Cross-Platform Development in C

Mastering NAPPGUI

Francisco García Collado

Cross-Platform C language development

How to create high-performance applications for Windows, macOS, and Linux systems.

Version 1.7.0.7134 [1]

© 2015-2026 Francisco García Collado[2]
frang@nappgui.com
www.nappgui.com

4 October 2026

[1]This book has been edited in LaTeXgenerated automatically by **ndoc**.

[2]All rights reserved. This book is provided for personal use only. Unauthorized use, reproduction and/or distribution strictly prohibited.

Contents

1 Users guide **3**

1 Quick start **5**
1.1 Quick start 5
1.2 Quick start in Windows 5
1.3 Quick start on macOS 7
1.4 Quick start on Linux 8
1.5 MIT License 10
1.6 Previous knowledge 10
1.7 And now what? 11

2 Welcome to NAppGUI **13**
2.1 Welcome to NAppGUI 13
2.2 Original APIs 15
2.3 C-based 16
2.4 No visual editors 16
2.5 Dependencies 18
2.6 Low and high level 21

3 Hello World! **23**
3.1 Hello World! 23
3.2 The complete program 24
3.3 The skeleton 26
3.4 The constructor 27
3.5 The main panel 28
3.6 The destructor 28
3.7 Launch the window 28
3.8 Layout format 29
3.9 Exiting the program 29
3.10 Button Events 30

4 Use of C **31**
4.1 Use of C 31
4.2 Style and indentation 32
4.3 Basic types 34
4.4 Structures and unions 35

4.5 Control 37
4.6 Functions 39
4.7 Scopes 40
4.8 Pointers 40
4.9 Preprocessor 42
4.10 Comments 42
4.11 Input/Output 44
4.12 Mathematical algorithms 44

5 Use of C++ 47
5.1 Use of C++ 47
5.2 Encapsulation 48
5.3 Class callbacks 48
5.4 Combine C and C++ modules 50
5.4.1 Using C from C++ 50
5.4.2 Using C++ from C 50
5.5 new and delete overload 51
5.6 Hello C++ complete 52
5.7 Math templates 55

6 Error management 59
6.1 Error management 59
6.2 Exhaustive tests 59
6.3 Static analysis 60
6.3.1 Standards 60
6.3.2 Compiler warnings 62
6.4 Dynamic analysis 63
6.4.1 Disabling Asserts 65
6.4.2 Debugging the program 65
6.4.3 Error log 65
6.4.4 Memory auditor 66

7 Build NAppGUI 67
7.1 Build NAppGUI 67
7.2 Static linking 67
7.3 Dynamic linking 68
7.3.1 Sign .dylib in macOS 69
7.4 CMake Options 70
7.5 Build Options 71
7.6 Packaging and installation 71

8 Create new application 75

8.1 Create new application 75
8.2 Use of find_package() 75
8.3 NAppProject.cmake 77
8.4 Add files 79
8.5 Command line applications 80
8.6 C/C++ standard 82

9 Create new library 85
9.1 Create new library 85
9.2 Static libraries 85
9.3 Dynamic libraries 89
9.3.1 Advantages of DLLs 90
9.3.2 Disadvantages of DLLs 90
9.3.3 Check links with DLLs 93
9.3.4 Loading DLLs at runtime 95
9.3.5 Location of DLLs 97
9.4 Symbols and visibility 99
9.4.1 Export in DLLs 100
9.4.2 Checking in DLLs 101

10 Resources 103
10.1 Resources 103
10.2 Types of resources 104
10.3 Create resources 105
10.4 Internationalization (i18n) 106
10.5 Runtime translation 108
10.6 Edit resources 110
10.7 Manual management 110
10.8 Resource processing 111
10.9 Resource distribution 111
10.10 nrc warnings 113
10.11 Application icon 114

11 Generators, compilers and IDEs 117
11.1 Generators, compilers and IDEs 118
11.2 Portability concept 118
11.3 CMake Generators 119
11.4 Visual Studio 120
11.4.1 Platform toolset 122
11.4.2 Visual C++ Redistributable 123
11.4.3 WindowsXP support 124
11.4.4 SSE support 124

11.5 MinGW 125
11.5.1 MSYS2 125
11.5.2 MinGW-GCC 127
11.5.3 MinGW-Clang 127
11.6 Xcode 128
11.6.1 Base SDK and Deployment Target 131
11.6.2 xcode-select 132
11.6.3 macOS ARM 133
11.6.4 macOS Intel 133
11.6.5 macOS 32bits 134
11.7 macOS Make 135
11.8 Linux GCC 136
11.8.1 Multiple versions of GCC 140
11.8.2 Linux 32bits 140
11.8.3 Linux ARM 141
11.9 Linux Clang 141
11.10 Linux GTK 142
11.11 Ninja 143
11.12 Configurations 145
11.13 Eclipse CDT 146
11.14 Visual Studio Code 147

2 Introduction to the API 151

12 NAppGUI SDK 153
12.1 NAppGUI API 153
12.2 Online resources 155
12.3 A little history 155

13 Sewer library 157
13.1 Sewer 158
13.1.1 The C standard library 158
13.2 Asserts 161
13.3 Pointers 162
13.4 Unicode 163
13.4.1 UTF encodings 165
13.4.2 UTF-32 165
13.4.3 UTF-16 165
13.4.4 UTF-8 166
13.4.5 Using UTF-8 167

13.5 Maths 168
13.5.1 Random numbers 168
13.6 Standard functions 169
13.6.1 Date conversion 169
13.7 Standard I/O 170
13.8 Memory 171
13.8.1 Stack Segment 171
13.8.2 Heap Segment 172

14 Osbs library 175
14.1 Osbs 176
14.2 Processes 177
14.2.1 Launching processes 177
14.2.2 Multi-processing examples 178
14.3 Threads 180
14.3.1 Throwing threads 181
14.3.2 Shared variables 181
14.3.3 Multi-thread example 182
14.4 Mutual exclusion 185
14.4.1 Locks 185
14.5 Loading libraries 185
14.5.1 Library search paths 186
14.5.2 Search order in Windows 186
14.5.3 Search order on Linux/macOS 187
14.6 Files and directories 187
14.6.1 File System 187
14.6.2 Files and data streams 188
14.6.3 Filename and pathname 188
14.6.4 Home and AppData 189
14.7 Sockets 189
14.7.1 Client/Server example 190
14.8 Time 193
14.9 Log 194

15 Core library 195
15.1 Core 197
15.2 Heap 199
15.2.1 Multi-thread memory 200
15.2.2 How Heap Works 201
15.3 Buffers 203
15.4 Strings 204

15.5 Arrays 205
15.5.1 Create arrays 206
15.5.2 Access to elements and iteration 207
15.5.3 Array copy 208
15.5.4 Array serialization 209
15.5.5 Sort and search in arrays 210
15.5.6 Comparators and keys 210
15.5.7 Insert and delete in arrays 211
15.5.8 Type declaration in arrays 212
15.5.9 Array limitations 212
15.6 Pointer arrays 213
15.6.1 Create pointer arrays 213
15.6.2 Copying arrays of pointers 214
15.7 Sets 215
15.7.1 Create sets 216
15.7.2 Insert and delete elements in sets 217
15.7.3 Search and tour in sets. Iterators 218
15.7.4 Comparison of arrays and sets 219
15.8 Pointer sets 221
15.8.1 Create pointer sets 221
15.9 Trees 222
15.9.1 Create trees 223
15.9.2 Tree traversal 224
15.9.3 Navigating between nodes 225
15.9.4 Tree copy 226
15.9.5 Tree serialization 226
15.9.6 Deleting nodes and trees 227
15.9.7 Tree limitations 227
15.10 Pointer trees 228
15.10.1 Create pointer trees 228
15.11 Data binding 230
15.11.1 Register data types 230
15.11.2 Type aliases 231
15.11.3 Creating objects 232
15.11.4 Object initialization 233
15.11.5 Object copy 234
15.11.6 Editing objects 234
15.11.7 Basic types 234
15.11.8 Nested objects 235
15.11.9 Binary objects 235
15.11.10 Using arrays 237
15.11.11 Default values 238

15.11.12 Numeric ranges 239
15.11.13 Object compare with DBind 239
15.11.14 Serialization with DBind 240
15.11.15 Import and export to JSON 241
15.11.16 Synchronization with graphical interfaces 242
15.12 Streams 242
15.12.1 Stream Types 243
15.12.2 File stream 243
15.12.3 Socket stream 244
15.12.4 Block stream 245
15.12.5 Memory stream 245
15.12.6 Standard stream 247
15.12.7 Null stream 248
15.12.8 Binary stream 248
15.12.9 Text stream 249
15.12.10 Tokens 250
15.12.11 Identifiers 251
15.12.12 Strings 252
15.12.13 Numbers 253
15.12.14 Symbols 253
15.12.15 Comments 253
15.12.16 Stream advantages 254
15.12.17 Unify serialization 254
15.12.18 More elegance 255
15.12.19 Higher productivity 256
15.12.20 Higher performance 257
15.12.21 Byte order 257
15.12.22 Stream state 258
15.13 Regular expressions 259
15.13.1 Define patterns 259
15.13.2 Regular languages and automata 261
15.14 Events 262
15.15 Keyboard buffer 263
15.16 File operations 263
15.17 Resource packs 265
15.18 Dates 265
15.19 Clocks 266

16 Geom2D library 267
16.1 Geom2D 267
16.2 2D Vectors 269
16.2.1 CW and CCW angles 270

16.2.2 Vector projection 270
16.3 2D Size 272
16.4 2D Rectangles 272
16.5 2D Transformations 273
16.5.1 Elementary transformations 273
16.5.2 Composition of transformations 274
16.5.3 Decomposition and inverse 277
16.6 2D Segments 278
16.7 2D Circles 279
16.8 2D Boxes 279
16.9 2D Oriented Boxes 279
16.10 2D Triangles 281
16.11 2D Polygons 282
16.11.1 Polygon center 283
16.11.2 Polygon decomposition 284
16.12 2D Collisions 285

17 Draw2D library 287
17.1 Draw2D 288
17.2 2D Contexts 289
17.2.1 Reference systems 291
17.2.2 Cartesian systems 294
17.2.3 Antialiasing 295
17.3 Drawing primitives 296
17.3.1 Line drawing 296
17.3.2 Figures and borders 297
17.3.3 Gradients 298
17.3.4 Gradient transformation 300
17.3.5 Gradients in lines 301
17.3.6 Gradient Limits 302
17.3.7 Drawing text 302
17.3.8 Drawing images 305
17.3.9 Default parameters 306
17.4 Geom2D Entities Drawing 307
17.5 Colors 308
17.5.1 HSV space 309
17.6 Palettes 310
17.6.1 Predefined palette 311
17.7 Pixel Buffer 311
17.7.1 Pixel formats 312
17.7.2 Procedural images 313
17.7.3 Copy and conversion 314

17.8 Images 314
17.8.1 Load and view images 315
17.8.2 Generate images 316
17.8.3 Pixel access 316
17.8.4 Save images: Codecs 317
17.9 Fonts 319
17.9.1 Create fonts 319
17.9.2 System font 321
17.9.3 Monospace font 321
17.9.4 Font style 322
17.9.5 Size and metrics 322
17.9.6 Font stretch 323
17.9.7 Bitmap and Outline fonts 324
17.9.8 Unicode and glyphs 325

18 Gui library 327
18.1 Gui 330
18.1.1 Declarative composition 330
18.1.2 Anatomy of a window. 331
18.1.3 High-density displays (HiDPI) 332
18.1.4 Wayland support 335
18.1.5 GUI Events 337
18.2 GuiControl 340
18.3 Label 341
18.3.1 Multiline label 341
18.3.2 Label in forms 341
18.3.3 Dynamic labels 342
18.4 Button 344
18.4.1 RadioGroup 345
18.4.2 Button shortcuts 346
18.4.3 Images and text 347
18.4.4 Inner padding 347
18.5 PopUp 348
18.6 Edit 348
18.6.1 Validate texts 349
18.6.2 Filter texts 350
18.6.3 Text selection 352
18.6.4 Clipboard operations 353
18.7 Combo 353
18.8 Tabs 353
18.9 ListBox 355
18.10 UpDown 356

18.11 Slider 356
18.12 Progress 357
18.13 View 358
18.13.1 Draw in views 358
18.13.2 Scrolling views 359
18.13.3 Drawing overlays 360
18.13.4 Using the mouse 361
18.13.5 Using the keyboard 362
18.14 TextView 364
18.14.1 Character format 364
18.14.2 Paragraph format 364
18.14.3 Document format 366
18.14.4 Apply format 366
18.14.5 Filter inserted text 366
18.14.6 Select text 367
18.14.7 Clipboard 367
18.14.8 Text wrapping 367
18.15 WebView 368
18.15.1 WebView dependencies 369
18.15.2 WebView on Windows 369
18.15.3 WebView on macOS 369
18.15.4 WebView on Linux 369
18.15.5 Disable WebView 370
18.16 ImageView 371
18.17 TableView 371
18.17.1 Data connection 371
18.17.2 Tree mode 374
18.17.3 Data cache 377
18.17.4 Multiple selection 378
18.17.5 Table navigation 378
18.17.6 Configure columns 379
18.17.7 Notifications in tables 380
18.17.8 Table appearance 381
18.18 SplitView 382
18.18.1 Add controls 383
18.18.2 Positioning the divider 384
18.18.3 Divider minimum size 385
18.19 Layout 385
18.19.1 Natural sizing 386
18.19.2 Margins and format 388
18.19.3 Alignment 389
18.19.4 Sub-layouts 390

18.19.5 GroupBox 392
18.19.6 Cell expansion 392
18.19.7 Dynamic interfaces 393
18.19.8 Replacing panels 394
18.19.9 Dynamic layouts 395
18.19.10 Tabstops 396
18.20 Cell 398
18.21 Panel 398
18.21.1 Multi-layout panel 400
18.21.2 Understanding panel sizing 400
18.22 Line 404
18.23 Window 405
18.23.1 Window size 406
18.23.2 Window resizing 406
18.23.3 Maximize and minimize 407
18.23.4 Window position 407
18.23.5 Closing the window 408
18.23.6 Modal windows 408
18.23.7 Overlay windows 410
18.23.8 Keyboard focus 412
18.23.9 Focus change 412
18.23.10 Focus protocol 413
18.23.11 Tablist without cycles 413
18.23.12 Default button 414
18.23.13 Keyboard shortcuts 414
18.24 GUI Data binding 415
18.24.1 Basic type binding 415
18.24.2 Limits and ranges 418
18.24.3 Nested structures 419
18.24.4 Notifications and calculated fields 423
18.25 Menu 425
18.25.1 Menu bar 426
18.25.2 macOS particularities 427
18.25.3 PopUp menu 428
18.25.4 Historical perspective 428
18.26 MenuItem 429
18.27 Common dialogs 429

19 OSApp library 433
19.1 OSApp 433
19.2 main() and osmain() 433
19.3 Synchronous applications 437

19.4 Multi-threaded tasks 438

20 Encode library 441
20.1 Encode 441
20.2 Base64 441
20.3 JSON 442
20.3.1 JSON parsing and conversion to data in C 444
20.3.2 Mapping between Json and C 447
20.3.3 Convert from C to JSON 448
20.4 URL 450

21 INet library 453
21.1 INet 453
21.2 HTTP 454
21.2.1 HTTP sessions 455
21.2.2 HTTP response 455
21.2.3 HTTP Cookies 456

22 OGL3D library 457
22.1 OGL3D 457
22.2 3D Contexts 458
22.3 Drawing operation 459
22.4 GLEW 460

3 Sample Applications 463

23 Die 465
23.1 Die 465
23.2 Use of sublayouts 466
23.3 Use of Custom Views 468
23.4 Parametric drawing 469
23.5 Resizing 471
23.6 Use of resources 473
23.7 Die and Dice 474
23.8 The complete Die program 475

24 Bricks 481
24.1 Bricks 481

25 Fractals 489
25.1 Fractals 489

26 Bode **499**
26.1 Bode 499

27 Products **507**
27.1 Products 507
27.2 Specifications 509
27.3 Model-View-Controller 510
27.4 Model 510
27.4.1 JSON WebServices 511
27.4.2 Write/Read on disk 513
27.4.3 Add/Delete records 514
27.5 View 515
27.5.1 Multi-layout panel 516
27.5.2 Hide columns 517
27.5.3 Bar graphs 518
27.5.4 Translations 519
27.5.5 *Dark Mode* themes 520
27.6 Controller 521
27.6.1 Multi-threaded login 522
27.6.2 Synchronize Model and View 523
27.6.3 Change the image 525
27.6.4 Memory management 526
27.7 The complete program 527

28 Hello GUI! **567**
28.1 Hello GUI! 568
28.2 Hello Label! 568
28.3 Hello Button! 572
28.4 Hello PopUp and Combo! 575
28.5 Hello Edit and UpDown! 581
28.6 Hello TextSel and Clipboard! 588
28.7 Hello TextEditor! 597
28.8 Hello ListBox! 604
28.9 Hello Slider and Progress! 607
28.10 Hello TextView! 609
28.11 Hello TableView! 612
28.12 Hello SplitView! 622
28.13 Hello TabControl! 624
28.14 Hello Modal Window! 627
28.15 Hello Overlay Window! 631
28.16 Hello Button Padding! 637
28.17 Hello Gui Binding! 643

28.18 Hello Struct Binding! 647
28.19 Hello Sublayout! 654
28.20 Hello Subpanel! 659
28.21 Hello Multi-layout! 660
28.22 Hello Scroll-Panel! 662
28.23 Hello dynamic Layout! 664
28.24 Hello dynamic Menu! 679
28.25 Hello IP-Input! 687
28.26 Hello Font Stretch! 689

29 Hello Draw2d! 697
29.1 Hello Draw2d! 697

30 Hello WebView! 721
30.1 Hello WebView! 721

31 Hello 3D Graphics! 729
31.1 Hello 3D Graphics! 729

32 Hello 2D Collisions! 757
32.1 Hello 2D Collisions! 757

33 Drawing on an image 801
33.1 Drawing on an image 801

34 DrawBig 811
34.1 DrawBig 811
34.2 DrawBig layout 811
34.3 DrawBig expansion 814
34.4 Drawing view in DrawBig 815
34.5 DrawBig overlay 816
34.6 DrawBig multilayout 817
34.7 DrawBig animations 818
34.8 Layout coloring in DrawBig 819
34.9 DrawBig overlapping windows 820
34.10 DrawBig source code 821

35 Images from URLs 841
35.1 Images from URLs 841

36 Color table 849
36.1 Color table 849

37 Read/Write Json **855**
37.1 Read/Write Json 855

38 Alternative to STL **863**
38.1 Alternative to STL 863

4 Library reference **871**

39 Sewer library **873**
39.1 Types and Constants 873
39.2 Functions 878

40 Osbs library **933**
40.1 Types and Constants 933
40.2 Functions 939

41 Core library **971**
41.1 Types and Constants 971
41.2 Functions 982

42 Geom2D library **1163**
42.1 Types and Constants 1163
42.2 Functions 1169

43 Draw2D library **1235**
43.1 Types and Constants 1235
43.2 Functions 1241

44 Gui library **1299**
44.1 Types and Constants 1299
44.2 Functions 1318

45 OSApp library **1489**
45.1 Functions 1489

46 Encode library **1495**
46.1 Types and Constants 1495
46.2 Functions 1495

47 INet library **1505**
47.1 Types and Constants 1505
47.2 Functions 1506

48 OGL3D library **1519**
48.1 Types and Constants 1519
48.2 Functions 1521

Part 1

Users guide

CHAPTER 1

Quick start

"...the number of UNIX installations has grown to 10, with more expected..."

Dennis Ritchie and Ken Thompson - June 1972

1.1	**Quick start**	**5**
1.2	**Quick start in Windows**	**5**
1.3	**Quick start on macOS**	**7**
1.4	**Quick start on Linux**	**8**
1.5	**MIT License**	**10**
1.6	**Previous knowledge**	**10**
1.7	**And now what?**	**11**

1.1. Quick start

NAppGUI is an SDK to develop software projects, that work on any desktop platform (Windows, macOS or Linux), using the C programming language (Figure 1.1). C++ is allowed, but not indispensable. We can write a complete program using only ANSI-C.

1.2. Quick start in Windows

Before starting you need to have these tools installed (Figure 1.2):

- Visual Studio[1] to compile under Windows. Microsoft offers the free *Community* version.

[1] `https://visualstudio.microsoft.com/vs/`

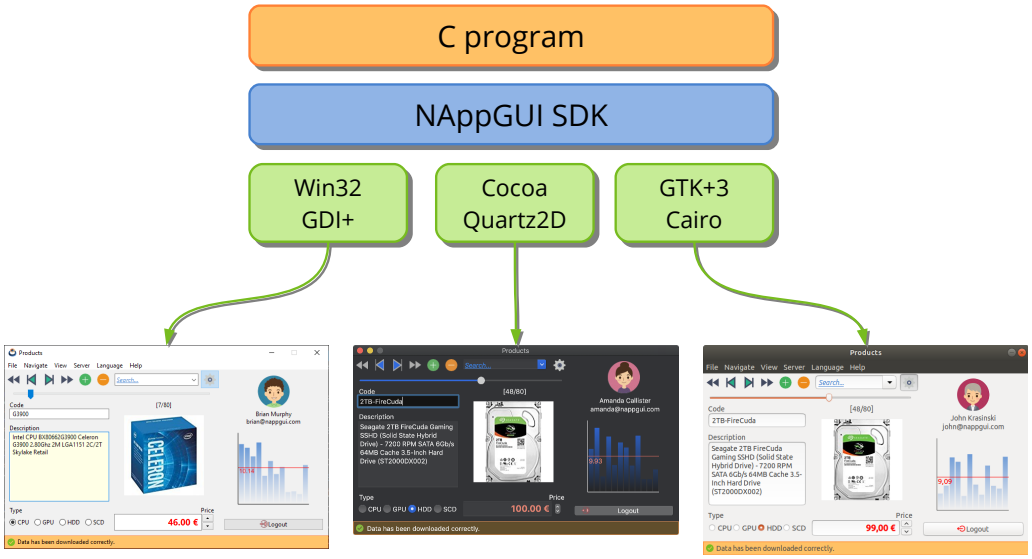

Figure 1.1: NAppGUI allows the easy port of applications written in ANSI C.

- CMake[2]. Cross-platform tool to create compilation projects automatically, from source code. Be careful to select ***Add CMake to the system PATH for all users*** during installation (Figure 1.3).
- Git[3]. For download the project from GitHub.

Figure 1.2: Basic tools in Windows.

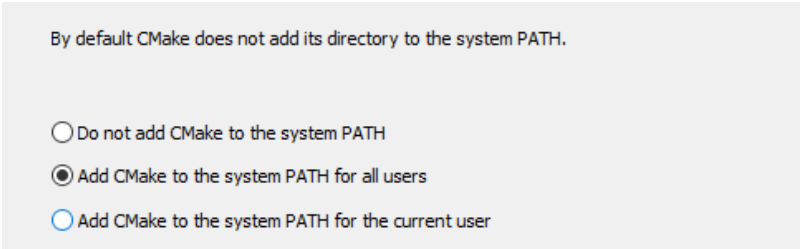

Figure 1.3: Access to CMake from the command line.

From a console on Windows:

[2] `https://cmake.org/download/`
[3] `https://git-scm.com/`

```
git clone --depth 1 https://github.com/frang75/nappgui_src.git
cd nappgui_src
cmake -S . -B build
cmake --build build --config Debug
```

Once compiled, you will be able to run the existing example applications in the `\build\Debug\bin` directory (Figure 1.4).

```
.\build\Debug\bin\Die.exe
.\build\Debug\bin\Bricks.exe
.\build\Debug\bin\Products.exe
.\build\Debug\bin\Col2dHello.exe
.\build\Debug\bin\GuiHello.exe
...
```

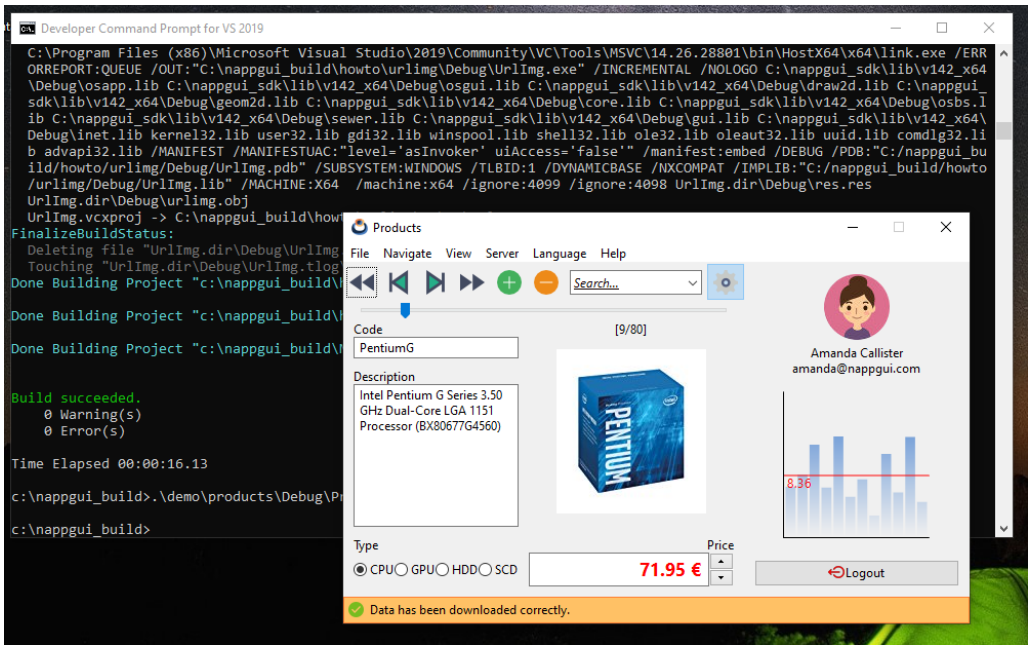

Figure 1.4: Running the **Products** sample program after compilation.

1.3. Quick start on macOS

Before starting, make sure you have installed and configured Xcode[4], an essential environment for development under macOS. You will also need to download and install CMake from www.cmake.org[5] (Figure 1.5).

[4] https://developer.apple.com/xcode/
[5] https://www.cmake.org

Figure 1.5: Xcode and CMake on macOS.

By default, CMake does not configure command line access on macOS. You can create symbolic links with ***sudo "/Applications/CMake.app/Contents/bin/cmake-gui" –install****.*

Open a terminal in macOS:

```
git clone --depth 1 https://github.com/frang75/nappgui_src.git
cd nappgui_src
cmake -G Xcode -S . -B build
cmake --build build --config Debug
```

Once compiled, you can run the existing sample applications in the `/build/Debug/bin` directory (Figure 1.6).

```
./build/Debug/bin/Die.app/Contents/MacOS/Die
./build/Debug/bin/Bricks.app/Contents/MacOS/Bricks
./build/Debug/bin/Products.app/Contents/MacOS/Products
./build/Debug/bin/Col2dHello.app/Contents/MacOS/Col2dHello
./build/Debug/bin/GuiHello.app/Contents/MacOS/GuiHello
...
```

1.4. Quick start on Linux

Before starting, make sure you have the necessary compilers, tools and libraries installed:

```
// Development tools
sudo apt-get install build-essential
sudo apt-get install git
sudo apt-get install cmake

// Development libraries (*)
sudo apt-get install libgtk-3-dev                        // Mandatory Gui
    ↪ Toolkit
sudo apt-get install libcurl4-openssl-dev                // For HTTP support
sudo apt-get install libwebkit2gtk-4.1-dev               // For WebView support
sudo apt-get install mesa-common-dev libglu1-mesa-dev libegl1-mesa-dev  // For
    ↪ OpenGL support
```

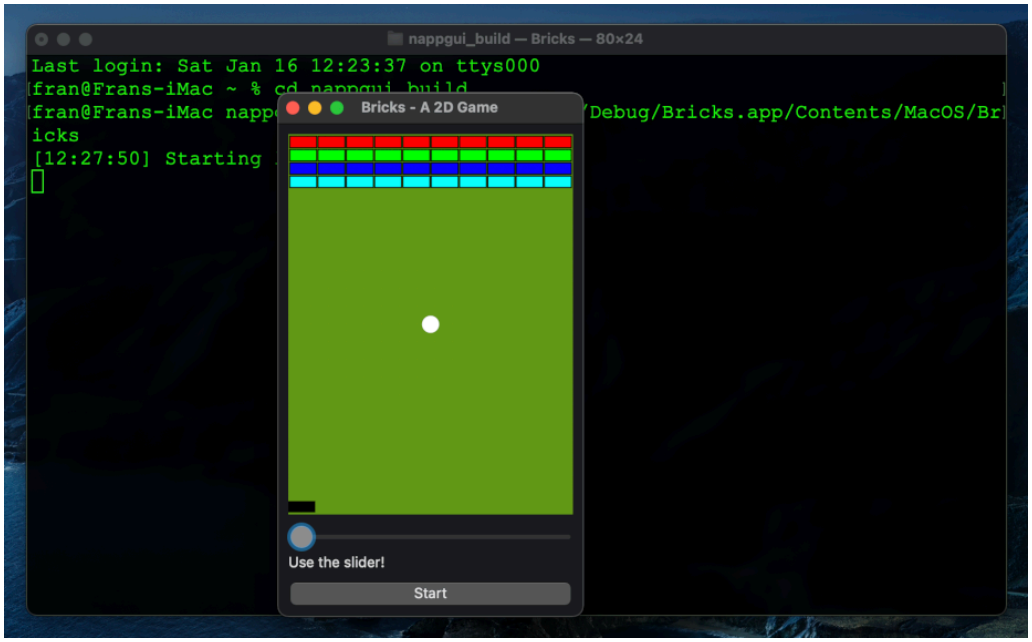

Figure 1.6: Running the **Bricks** sample program after compilation.

(*) Explicitly installing these libraries is only necessary on machines that are going to compile applications based on NAppGUI. To run the applications it is not necessary to install anything, since the production versions of these libraries are found naturally in most Linux distributions.

Open a terminal:

```
git clone --depth 1 https://github.com/frang75/nappgui_src.git
cd nappgui_src
cmake -S . -B build -DCMAKE_BUILD_TYPE=Debug
cmake --build build -j 4
```

Once compiled, you will be able to launch the existing example applications in the `/build/Debug/bin` directory (Figure 1.7).

```
./build/Debug/bin/Die
./build/Debug/bin/Bricks
./build/Debug/bin/Products
./build/Debug/bin/Col2dHello
./build/Debug/bin/GuiHello
...
```

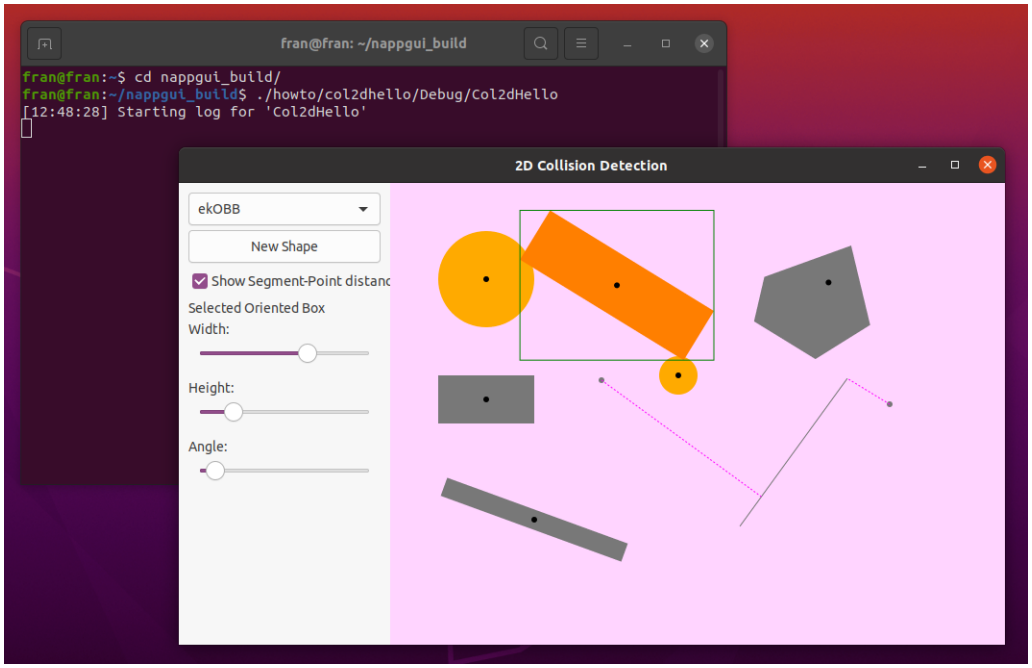

Figure 1.7: Running the **Col2dHello** sample program after compilation.

1.5. MIT License

NAppGUI is distributed under the MIT license, which essentially means that you have complete freedom to use this software freely and for free, both in commercial and free projects. The only restriction is that you must include a copy of this License[6] in every substantial part of the software you distribute.

1.6. Previous knowledge

This book is not intended for beginners. Although the NAppGUI project is aimed at simplifying the construction of cross-platform applications, it requires certain prior knowledge on the part of the user. You will need, at least, to be fluent in C or C++ since at no time we will stop to explain basic programming concepts. If you come from Java or C#, you should review **pointers**. You will also need some skill with Visual Studio and Xcode development environments, and Unix tools such as gcc, make or the command interpreter.

On the other hand, if you are an advanced user, you will find a simple system to create very fast and small C applications that will compile without changes in all desktop

[6] `https://www.nappgui.com/en/legal/license.html`

environments. You will also have at your disposal a set of precompiled C libraries to create user interfaces or command line applications, without the need to mess up your projects with the cumbersome class templates that **stl** or **boost** provide.

1.7. And now what?

- In *"Welcome to NAppGUI"* (page 13) we continue with the tutorial.
- In *"Hello World!"* (page 23) we see the minimal code of a desktop application.
- In *"Build NAppGUI"* (page 67) we see how to compile and install NAppGUI.
- In *"Create new application"* (page 75) you will start creating your own applications.
- In *"NAppGUI API"* (page 153) you have the documentation of the libraries and functions.
- In *"Products"* (page 507) you have the source code of a medium-sized application.

Chapter 2

Welcome to NAppGUI

*While others were content to write programs that just solved problems, early hackers were obsessed with writing programs that solved problems well. A new program that achieved the same result as an existing one but used fewer punch cards was considered better, even if it did the same thing. The fundamental difference was how the program achieved its result. - **elegance**.*

Jon Erickson - Hacking: The Art of Exploitation

2.1	**Welcome to NAppGUI**	**13**
2.2	**Original APIs**	**15**
2.3	**C-based**	**16**
2.4	**No visual editors**	**16**
2.5	**Dependencies**	**18**
2.6	**Low and high level**	**21**

2.1. Welcome to NAppGUI

NAppGUI is an SDK for creating cross-platform native applications in C. By **native software** we understand that which is compiled/assembled using the specific instructions of the CPU (it is not interpreted or used bytecode) and by **cross-platform** the ability to build versions for Windows, macOS, and Linux using the same source code base (Figure 2.1). Since its first functions written in August 2010, the main objective of NAppGUI has been to simplify as much as possible the arduous task of creating applications with a graphical interface in C. Although different solutions already exist, we have opted for simplicity by creating a light abstraction layer that encapsulates native technologies, unifies them under the same API and adds some logic for task management and automation.

Being somewhat more specific, the philosophy on which the project is based and some of its characteristics are:

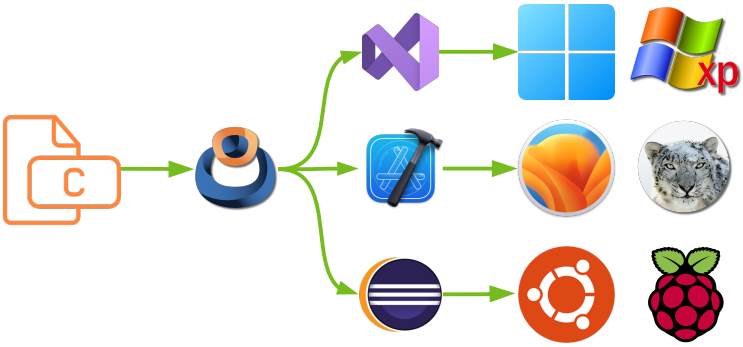

Figure 2.1: Native cross-platform development with NAppGUI.

- Rapid prototyping, evolution and maintenance in **real** applications, apart from the simple examples we find in the literature and the Internet.
- The user interface is described using ANSI-C functions, completely eliminating visual design. This fact facilitates the creation of dynamic interfaces, guarantees portability and enables access to the API from any programming language.
- Windows are composed and sized automatically, without the programmer having to explicitly indicate the coordinates and size of the controls.
- It is possible to have a complete application in a single `.c` file, by removing the usual resource files (`*.rc`, `*.xvid` , etc) and their associated controllers. The programmer has complete freedom when defining his own file structure.
- Automatic synchronization of internal data structures with the interface or with I/O channels. *"Data binding"* (page 230).
- Unified management of resources which facilitates internationalization. *"Resources"* (page 103).
- Translations between languages at runtime without the need to restart the application. *"Runtime translation"* (page 108).
- The compiled version of NAppGUI occupies less than 1Mb, and is distributed in several static libraries that generate very small executables. This is a great advantage over other solutions that require the distribution of heavy *.DLLs*, sometimes larger than the application itself.
- Native Appearance: The applications will be integrated into each system respecting their original aesthetic (Figure 2.2).

- *Backends.* The NAppGUI core provides structures and objects for creating highly efficient command-line applications on Windows or Linux servers.

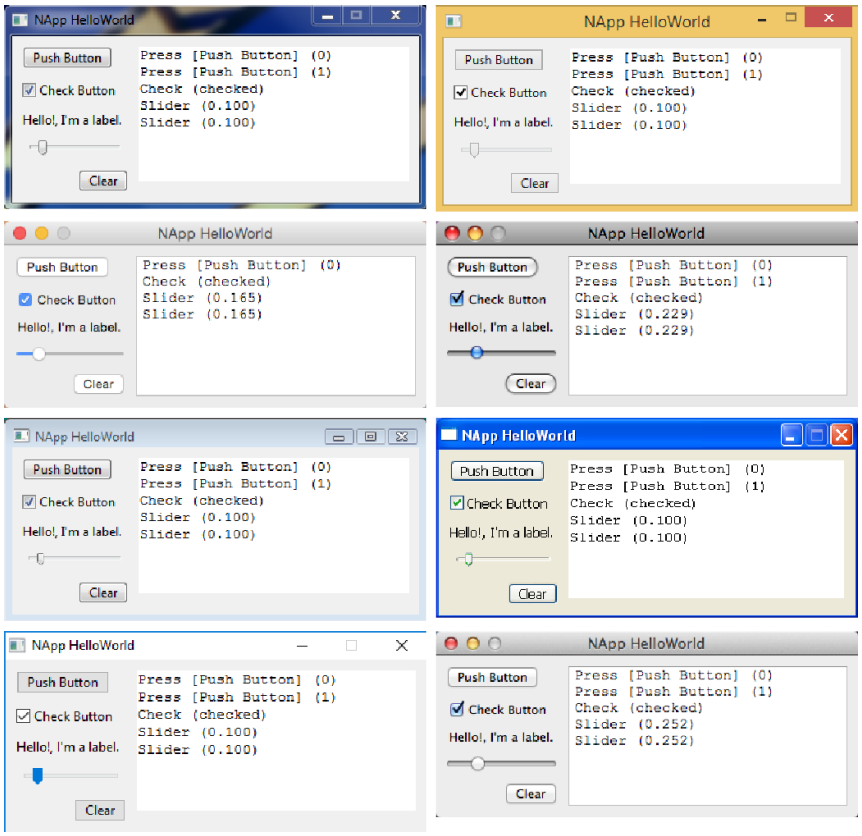

Figure 2.2: Native appearance of the *Hello, World!* demo.

2.2. Original APIs

Microsoft, Apple and GNU/Linux propose different APIs to interact with their systems. This means that the same application must be rewritten to work correctly on each platform. NAppGUI provides a unified set of functions for creating graphical user interfaces and allowing direct access to machine resources (memory, disk, network, etc.) (Figure 2.3). Each implementation takes into account the particular conditions of the target platform and uses the appropriate native commands to perform the task in the most optimal way possible.

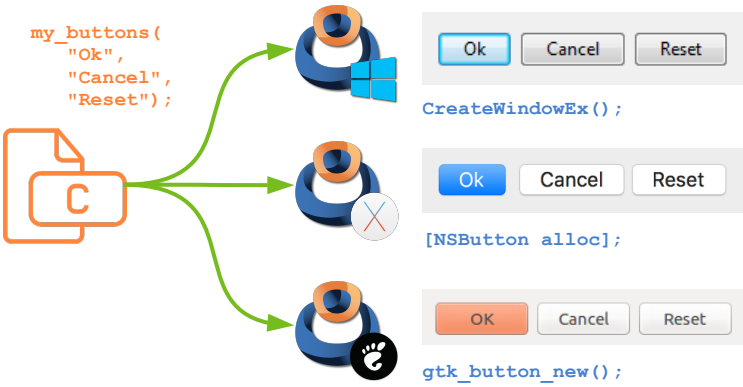

Figure 2.3: Calls to the native APIs, from the source code itself.

2.3. C-based

Despite the fact that today we have a large number of programming languages, the C language is still the most powerful and portable in the world. The core of Windows, macOS, Linux, Android, iOS, and other major programs are largely written in C. In the world of apps, its use has waned a bit in favor of more *glamour*. Perhaps this is one of the reasons why Wirth's law[1] is more and more true every day.

> *"Software slows down faster than hardware speeds up."*

NAppGUI is written, almost entirely, in C language with small parts in C++ and Objective-C. This language is widely supported and cross-platform compatible. In its development we have dispensed with minority, proprietary or brand-linked languages such as: C#, Swift, Java or Objective-C. Also interpreted (such as Python or JavaScript) and those based on virtual machines (Java and C#) due to the performance penalty (Figure 2.4). Finally, we have not used C++, since we do not present NAppGUI as a hierarchy of classes but as a library of functions. Our goals have been to minimize the impact of the SDK, simplify programming, increase readability, and produce high-performance binaries.

2.4. No visual editors

The creation of graphical interfaces can become a tedious process, since it is difficult to know in advance the final size of elements that contain text or images, such as buttons. On the other hand, windows are dynamic entities subject to changes at runtime (size, translation, changing subpanels, hidden areas, etc.). When using a visual editor, we have

[1] https://en.wikipedia.org/wiki/Wirth%27s_law

Figure 2.4: Interpreter, virtual machine, and binary code. The closer we get to machine language, the more performance we will get from the software.

to place elements at the exact position and size (Figure 2.5). This is a mouse-intensive task, which slows down the connection between GUI objects and event handlers. In the development cycle, if the texts or other elements change (and of course they will), we will have to relocate the components by hand again. This problem grows in multilingual solutions. Keeping developers moving pixels and filling property forms is expensive for companies and very boring for them. This is not to mention that all of these visual designs will not be cross-platform compatible (.rc Windows, .xib macOS, .glade GTK/Gnome, etc.).

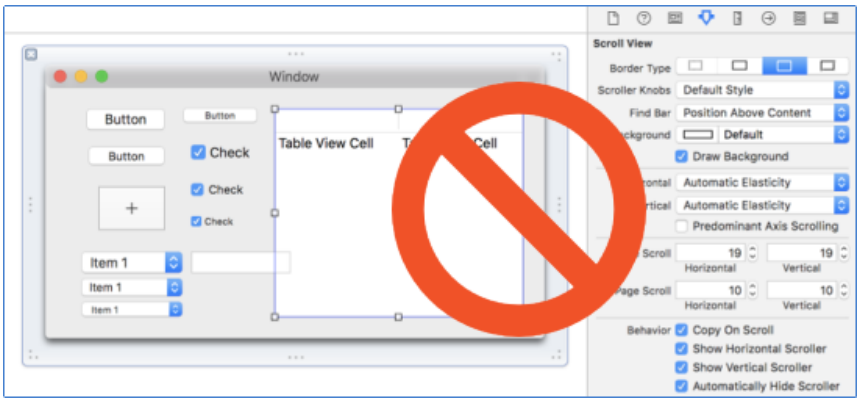

Figure 2.5: Resource editors are not good friends for creating complex dynamic interfaces.

> *Many programmers prefer not to move their hands from the keyboard, since they consider it much more productive.*

NAppGUI uses a declarative strategy, where it is only necessary to indicate the cell where the element will be located within a rectangular grid (`Layout`). The final size and position will be calculated at runtime, performing a recursive composition of the *layouts* and *sublayouts* based on their content (Listing 2.1) (Figure 2.6).

Listing 2.1: Creating a window.

```
Panel *panel = panel_create();
Layout *layout = layout_create(1, 3);
Label *label = label_create();
Button *button = button_push();
TextView *view = textview_create();
Window *window = window_create(ekWINDOW_STD);
label_text(label, "Hello!, I'm a label");
button_text(button, "Click Me!");
layout_label(layout, label, 0, 0);
layout_button(layout, button, 0, 1);
layout_textview(layout, view, 0, 2);
layout_hsize(layout, 0, 250);
layout_vsize(layout, 2, 100);
layout_margin(layout, 5);
layout_vmargin(layout, 0, 5);
layout_vmargin(layout, 1, 5);
panel_layout(panel, layout);
window_panel(window, panel);
window_title(window, "Hello, World!");
```

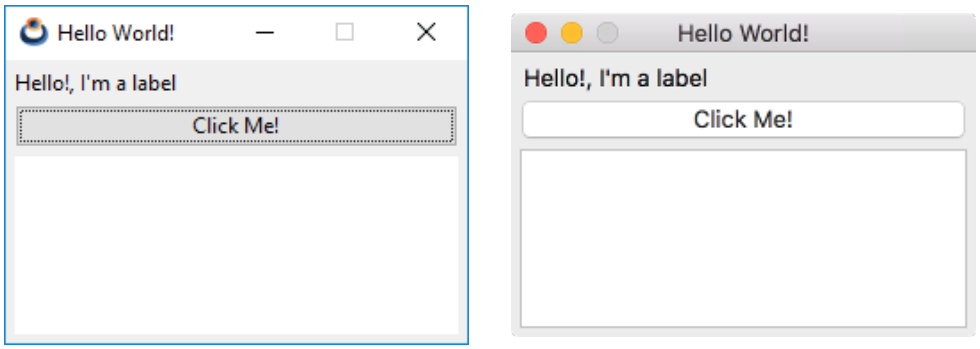

Figure 2.6: Declarative composition is fast, adaptable, and portable.

2.5. Dependencies

NAppGUI does not use third-party libraries, it only connects with the native APIs of each operating system. This fact, together with the use of C and static linking, makes it possible to:

- Applications don't need additional runtimes like Python, Java, or C# do. They go directly to the CPU via the system *scheduler*.
- The entire application can be contained in a single `.exe` file. As little code as possible is linked and no additional `.dll` need to be distributed. Starting with version 1.3, NAppGUI can be compiled as dynamic libraries.

- Applications take up very little disk space, since all their dependencies are naturally present on the systems where they run.
- The performance is maximum, since they are compiled in native machine code, using the highest level of optimization that each CPU supports.
- They can be edited, compiled and run on obsolete platforms today like a Pentium III with Visual Studio 2005 and WindowsXP.
- With NAppGUI we can move them from Windows to macOS or Linux, without touching a single line of source code. See *"Generators, compilers and IDEs"* (page 118).

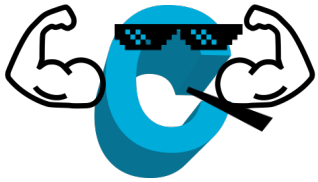

Three packages within the SDK will act as technology *wrappers* (Figure 2.7), hiding platform-specific details under a common interface, without causing overhead to the program.

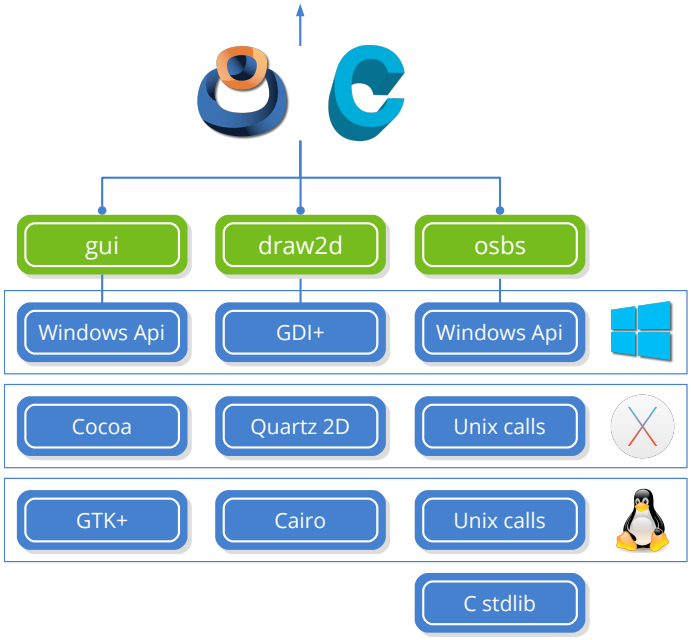

Figure 2.7: Different technologies at the base of NAppGUI. In *"NAppGUI API"* (page 153) you have the complete schematic.

- *"Osbs"* (page 176): *Operating System Basic Services.* API about files and directories, processes, threads, memory, etc.
- *"Draw2D"* (page 288): API for 2d vector drawing, images and fonts.

- *"Gui"* (page 330): API about graphical interfaces: Windows, controls and menus.
- **Unix system calls**: In Unix-like systems (Linux, macOS) it is the way in which a program communicates with the kernel to perform some task related to files, processes, memory, network or hardware usually.
- **Windows API**: It is the lowest level API provided by Microsoft for programming under Windows. It is very broad and integrates different aspects of development:
  - kernel32.dll: The equivalent of Unix calls (files, processes, memory, etc).
  - ws2_32.dll: Provides TCP/IP network functions (Unix calls include TCP/IP support).
  - user32.dll, comctl32.dll, comdlg32.dll, uxtheme.dll: Implements standard controls for graphical user interfaces (labels, edit boxes, combos, progress bars, common dialogs, etc.).
- **Cocoa**: Object-oriented programming API for Mac OSX (now macOS) systems. It is written in Objective-C, therefore it is not directly accessible from "pure" C. Cocoa is based on OpenStep, the API of NeXTSTEP, the operating system created by Steve Jobs when he was fired from Apple. In 1996, Apple buys NeXT and gets Jobs back, using Jobs' technology as the basis for the new Macintosh. Many classes in Cocoa still retain the NS prefix as NeXTSTEP inheritance. Although there is a lower level C-based API called Carbon, it has been discontinued since Mac OSX 10.4 Tiger. It does not have access to all system functionality nor is it compatible with 64-bit applications. Thus, Cocoa is the current lowest level API for Apple systems.
- **Gtk+**: Acronym for **G**IMP **T**ool**K**it. It is a high-level library for creating graphical interfaces with a multitude of predefined objects (called *widgets*). It is one of the most widespread in GNU/Linux systems, but it is actually multiplatform with versions for Windows and macOS. Desktop environments like Gnome, Xfce or applications like GIMP are based on GTK.
- **GDI+**: It is the evolution of GDI *(Graphics Device Interface)*, a 2d vector drawing API developed by Microsoft for the first 16-bit version of Windows. GDI+ was introduced with Windows XP as a set of C++ classes and is encapsulated in the .NET platform via the `System.Drawing` namespace. It is also accessible directly from C via the *GDI+ Flat API*, but Microsoft recommends using it via C++ classes. It incorporates substantial improvements over GDI, such as floating point coordinates, affine transformations, anti-aliasing, gradient shading, and support for image formats such as JPG, PNG, or GIF. Drawing with masks and incompatibility with PDF are the two most notable drawbacks compared to Quartz 2D and Cairo, its direct "competitors" on other platforms.
- **Quartz 2D**: It is the trade name of *Core Graphics*, the powerful drawing API

of macOS. Like Cocoa, Core Graphics is an evolution of the NeXTSTEP graphics libraries and came to Apple after the NeXT acquisition. Quartz 2D is based on Adobe PostScript and PDF formats, incorporating alpha channel and anti-aliasing. Classic Macs (pre-NeXT) used the *QuickDraw* library, originally developed by Bill Atkinson for the Apple Lisa. Modern macs still have QuickDraw built in, but Xcode no longer provides headers, so it can't be used in new projects. Core Graphics is a C-based API and all of its functions begin with the **CG** prefix.

- **Cairo**: Cairo is a C-based 2d vector drawing library. Unlike GDI+ or Quartz 2D, it is cross-platform, can be downloaded independently and incorporated into any project (under LGPL license). Since version 3, GTK+ uses Cairo for all widget drawing tasks. GTK+2 also used Cairo to generate PDF documents for printing. NAppGUI uses Cairo to implement the **draw2d** API on the GNU/Linux platform, as this library is found naturally in all GTK+ based desktop environments: Gnome, Cinnamon, LXDE, Mate, Pantheon, Sugar or Xfce. Technically, Cairo is quite advanced, matching Quartz 2D in terms of functionality. It supports affine transformations, image masks, bezier curves, text processing, and drawing on PDF and PostScript surfaces.

- **C stdlib**: C is a beautiful little language, but it doesn't provide any additional support functions. During the 1970s, the C language became very popular and users began to share ideas on how to solve common and repetitive tasks. With its standardization in the 1980s, some of these ideas became the C standard library, which provides a basic set of mathematical functions, string manipulation, type conversions, and input/output. NAppGUI integrates in one way or another the functionality of the standard library, so we do not recommend its use in final applications (see *"Sewer"* (page 158)).

2.6. Low and high level

During its design and implementation, NAppGUI has tried to maintain a balanced balance between low-level and high-level programming. Low-level lovers will find a kind of *extended and cross-platform C library* to access the system, interface elements and drawing commands. However, they will still retain the power to create optimized code and direct memory access. Remember, we are in C!

On the other hand, NAppGUI integrates some high-level solutions such as resource management, interface composition, automatic translations or data binding, among others. NAppGUI also incorporates CMake scripts for automated project creation in Visual Studio, Xcode, or Eclipse/Make.

Finally, it is the developers who decide which libraries to link with according to the needs of the project and the degree of automation they wish to adopt. Each application based on

NAppGUI performs a static link of all its dependencies, so neither the executable nor its final distribution will have traces of unnecessary binary code. In this way, we will produce small self-contained executables that will not require an installer or include megabytes of dependencies in the form of .DLLs.

Chapter 3

Hello World!

Once upon a time, there was a company called Taligent. Taligent was created by IBM and Apple to develop a set of tools and libraries like Cocoa. About the time Taligent reached the peak of its mindshare, Aaron met one of its engineers at a trade show and asked him to create a simple application: A window appears with a button. When the button is clicked, the words "Hello, World!" appear in a text field. The engineer created a project and started subclassing madly, subclassing the window and the button and the event handler. Then he started generating code: dozens of lines to get the button and the text field onto the window. After 45 minutes, he was still trying to get the app to work. A couple of years later, Taligent quietly closed its doors forever.

Hillegass, Preble & Chandler - Cocoa Programming for OSX.

3.1	**Hello World!**	**23**
3.2	**The complete program**	**24**
3.3	**The skeleton**	**26**
3.4	**The constructor**	**27**
3.5	**The main panel**	**28**
3.6	**The destructor**	**28**
3.7	**Launch the window**	**28**
3.8	**Layout format**	**29**
3.9	**Exiting the program**	**29**
3.10	**Button Events**	**30**

3.1. Hello World!

There is little we can say about the meaning of the *Hello World!* program every time we are faced with a new technology or programming methodology. So, let's get down to business.

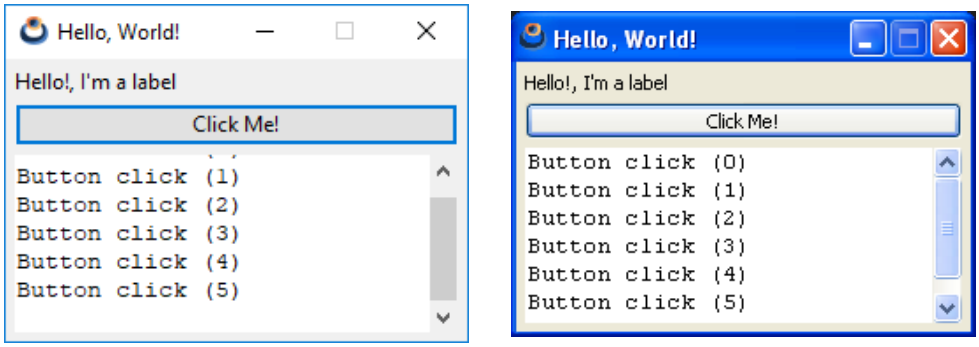

Figure 3.1: Windows 10 y Windows XP.

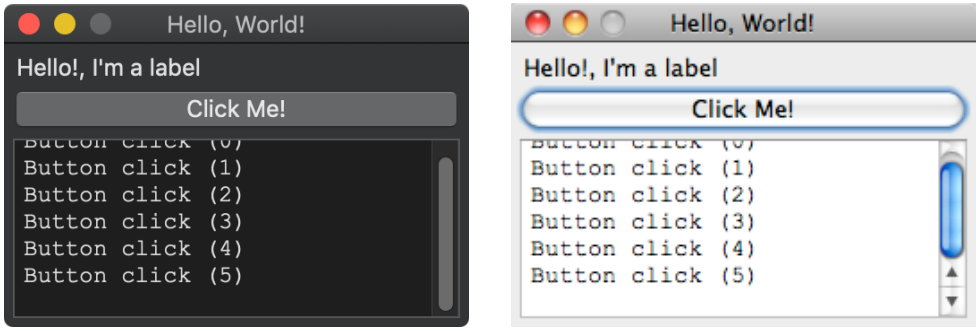

Figure 3.2: macOS 10.14 Mojave and MacOSX 10.6 Snow Leopard.

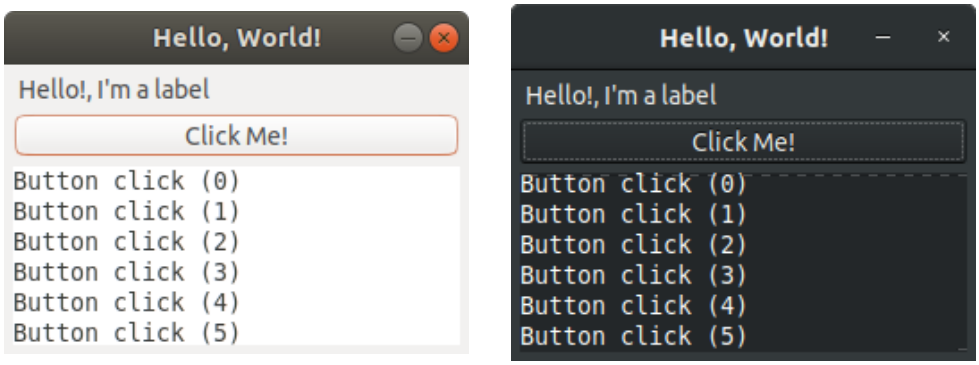

Figure 3.3: GTK+3 Ambiance (Ubuntu) and Adwaita Dark (Raspbian).

3.2. The complete program

Listing 3.1: demo/hello/main.c

```
/* NAppGUI Hello World */

#include <nappgui.h>
```

```
typedef struct _app_t App;

struct _app_t
{
    Window *window;
    TextView *text;
    uint32_t clicks;
};

/*----------------------------------------------------------------------------*/

static void i_OnButton(App *app, Event *e)
{
    textview_printf(app->text, "Button click (%d)\n", app->clicks);
    app->clicks += 1;
    unref(e);
}

/*----------------------------------------------------------------------------*/

static Panel *i_panel(App *app)
{
    Panel *panel = panel_create();
    Layout *layout = layout_create(1, 3);
    Label *label = label_create();
    Button *button = button_push();
    TextView *text = textview_create();
    app->text = text;
    label_text(label, "Hello!, I'm a label");
    button_text(button, "Click Me!");
    button_OnClick(button, listener(app, i_OnButton, App));
    layout_label(layout, label, 0, 0);
    layout_button(layout, button, 0, 1);
    layout_textview(layout, text, 0, 2);
    layout_hsize(layout, 0, 250);
    layout_vsize(layout, 2, 100);
    layout_margin(layout, 5);
    layout_vmargin(layout, 0, 5);
    layout_vmargin(layout, 1, 5);
    panel_layout(panel, layout);
    return panel;
}

/*----------------------------------------------------------------------------*/

static void i_OnClose(App *app, Event *e)
{
    osapp_finish();
    unref(app);
    unref(e);
```

```
}

/*-----------------------------------------------------------------------*/

static App *i_create(void)
{
    App *app = heap_new0(App);
    Panel *panel = i_panel(app);
    app->window = window_create(ekWINDOW_STD);
    window_panel(app->window, panel);
    window_title(app->window, "Hello, World!");
    window_origin(app->window, v2df(500, 200));
    window_OnClose(app->window, listener(app, i_OnClose, App));
    window_show(app->window);
    return app;
}

/*-----------------------------------------------------------------------*/

static void i_destroy(App **app)
{
    window_destroy(&(*app)->window);
    heap_delete(app, App);
}

/*-----------------------------------------------------------------------*/

#include <osapp/osmain.h>
osmain(i_create, i_destroy, "", App)
```

3.3. The skeleton

A NAppGUI application starts at `osmain`, a cross-platform macro that unifies the startup of a desktop program under different systems. It is defined in `#include <osapp/osmain.h>` and will receive four parameters: constructor, destructor, arguments (`char_t`), and the object type. In this way, any basic skeleton looks like this:

```
#include "nappgui.h"

typedef struct _app_t App;
struct _app_t
{
    Window *window;
};

static App *i_create(void)
{
    App *app = heap_new0(App);
    return app;
```

```
}

static void i_destroy(App **app)
{
    heap_delete(app, App);
}

#include <osapp/osmain.h>
osmain(i_create, i_destroy, "", App)
```

The `#include "nappgui.h"` directive, includes much of NAppGUI with a single statement. If you prefer, you can choose to include the headers separately as needed. In this case, we should replace a single `#include` with eleven. In the Reference Manual, it is indicated which header to include according to the function module that we are going to use.

```
#include <gui/button.h>
#include <gui/gui.h>
#include <gui/label.h>
#include <gui/layout.h>
#include <gui/panel.h>
#include <gui/textview.h>
#include <gui/window.h>
#include <geom2d/v2d.h>
#include <core/event.h>
#include <core/heap.h>
#include <core/strings.h>
```

3.4. The constructor

The first parameter of `osmain` is the application constructor. As soon as the program starts, certain internal structures must be initialized, as well as starting the message loop inherent to all desktop applications. When everything is ready, the constructor will be called to create the **application object**. This object can be of any type and does not need to be derived from any `class Application` or similar, we are in C ;-). Because of the simplicity of this example, the application object contains only one window.

```
static App *i_create(void)
{
    App *app = heap_new0(App);
    Panel *panel = i_panel(app);
    app->window = window_create(ekWINDOW_STD);
    window_panel(app->window, panel);
    return app;
}
```

3.5. The main panel

To create the main window, we need the **main panel**, a container that integrates all the interface controls displayed in the window. The space inside the panel is organized in an invisible grid called `Layout`. Each panel can have several layouts and switch between them, but at least one is necessary. Within its cells we will locate the different widgets.

```
static Panel *i_panel(App *app)
{
    Panel *panel = panel_create();
    Layout *layout = layout_create(1, 3);
    Label *label = label_create();
    Button *button = button_push();
    TextView *text = textview_create();
    label_text(label, "Hello!, I'm a label");
    button_text(button, "Click Me!");
    layout_label(layout, label, 0, 0);
    layout_button(layout, button, 0, 1);
    layout_textview(layout, text, 0, 2);
    panel_layout(panel, layout);
    return panel;
}
```

3.6. The destructor

When the application terminates, `osmain` will call the destructor (second parameter of the macro) to free the application object and everything that depends on it, in order to perform a clean exit of the program. We will put **a lot of emphasis on this**, as failure to properly free all memory will be considered a serious programming error.

```
static void i_destroy(App **app)
{
    window_destroy(&(*app)->window);
    heap_delete(app, App);
}
```

3.7. Launch the window

By default, NAppGUI creates all windows in hidden mode, so you need to display them explicitly. We establish a title, an initial position and launch it with `window_show`. We observe that in this first version our window is not very aesthetically pleasing (Figure 3.4). We will format it in a moment.

```
static App *i_create(void)
{
   ...
```

```
    window_title(app->main_window, "Hello World!");
    window_origin(app->main_window, v2df(500, 200));
    window_show(app->main_window);
    ...
}
```

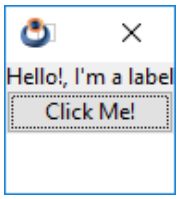

Figure 3.4: First version of *Hello, World!* (without format).

3.8. Layout format

To improve the appearance of our window, let's format the layout a bit. Specifically, we are going to set a column width and a height for the third row (text control). Then we will leave a margin on the edge and a separation between rows. (Figure 3.5).

```
layout_hsize(layout, 0, 200);
layout_vsize(layout, 2, 100);
layout_margin(layout, 5);
layout_vmargin(layout, 0, 5);
layout_vmargin(layout, 1, 5);
```

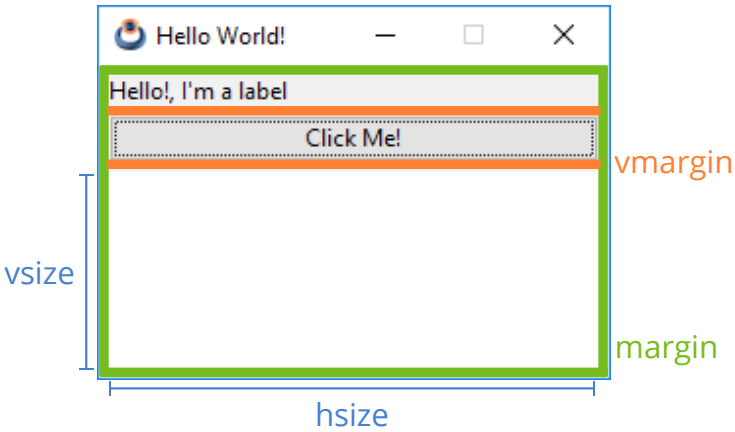

Figure 3.5: *Hello World!* after Layout formatting.

3.9. Exiting the program

When we press the button to close the main window, the program does not finish its execution. This is typical of macOS applications, where they still continue running in the

Dock even if there is no window open. NAppGUI follows the same criterion of not closing the program, so we must make an explicit call to the `osapp_finish` function. To do this, we will capture the `window_OnClose` event using the `listener` macro.

```
static void i_OnClose(App *app, Event *e)
{
    osapp_finish();
}

static App *i_create(void)
{
   window_OnClose(app->main_window, listener(app, i_OnClose, App));
}
```

3.10. Button Events

Finally, we'll catch the *click* event of the button and print a message in the text box each time it's clicked. We are going to implement the `i_OnButton` handler, responsible for composing and displaying the message, and connect it to the Button control we created earlier.

```
static void i_OnButton(App *app, Event *e)
{
    textview_printf(app->text, "Button click (%d)\n", app->clicks);
    app->clicks += 1;
    unref(e);
}
...
button_OnClick(button, listener(app, i_OnButton, App));
```

An event is an action that occurs during the execution of the program. The operating system captures it and sends it to us through its callback(defined in `listener()`). More at "Events" (page 262).

Chapter 4

Use of C

Most programming languages contain good parts and bad parts. I discovered that I could be a better programmer by using only the good parts and avoiding the bad parts. After all, how can you build something good out of bad parts?

Douglas Crockford - JavaScript: The Good Parts.

4.1	**Use of C**	**31**
4.2	**Style and indentation**	**32**
4.3	**Basic types**	**34**
4.4	**Structures and unions**	**35**
4.5	**Control**	**37**
4.6	**Functions**	**39**
4.7	**Scopes**	**40**
4.8	**Pointers**	**40**
4.9	**Preprocessor**	**42**
4.10	**Comments**	**42**
4.11	**Input/Output**	**44**
4.12	**Mathematical algorithms**	**44**

4.1. Use of C

Programming fast, reducing the probability of error, ensuring portability and generating optimized binaries have been the main purposes of NAppGUI since its inception and that includes a revision of the C language itself. A **subset of ANSI-C90** with fixed-size integers `<stdint.h>`, a feature introduced in C99, has been used as a base language. We

recommend that applications based on this SDK follow the same philosophy. Going into more detail, the objectives pursued have been these:

- Maximum portability: Even on already outdated compilers like MSVC 8.0 (Visual Studio 2005) or GCC 4.2 (Xcode 3). The latest language features may not be available on platforms where you must port your code (think embedded devices). You also ensure that such code will be compatible with future versions of major compilers.
- Focus attention: On the "what" and not on the "how". There are times when we make the simple complicated just to justify the use of that new "cool" feature. It is also possible that you are a "hip" addict, which will force you to "modernize" the code to adapt it to a new version of the standard. Focus on solving the problem at hand and, if you can, spend more time on lowering the asymptotic complexity of your solution. NAppGUI will make sure that your applications work wherever they are needed.
- Avoid irrelevant features: Like C11's multi-threading support (`<threads.h>`). This is solved with system calls. See *"Threads"* (page 180).
- Fast compilation: Certain C constructs are nothing more than a kind of "portable assembler", which the compiler can interpret and translate incredibly efficiently.
- Small and fast binaries: Derived from the previous one, the generated code will require few assembly statements and will be very easy for the compiler to optimize.

Evidently, this is not the place to learn C nor is it our intention. The core of the language is small and easy to remember, but programming well requires years of practice. What we will do here is show the minimum expression of the language that we use daily. In short, these are our standards.

4.2. Style and indentation

NAppGUI follows the Allman[1] indentation style, with 4 spaces (no tabs). The column width is unlimited (text is not wrapped), but care is taken not to exceed 80 characters. Each function is separated from the next by an 80-character comment for reference. We also try not to exceed three levels of indentation and not to nest more than two for loops. If this happens, it is a signal to move code to a new function.

Coding style in NAppGUI.

```
/*----------------------------------------------------------------------------*/

static void i_write(Stream *stm, const byte_t *data, const uint32_t size, const
    ↪  bool_t reverse)
```

[1] https://en.wikipedia.org/wiki/Indentation_style#Allman_style

```
{
    i_Buffer *output;
    cassert_no_null(stm);
    cassert(size > 0);
    output = stm->output;
    if (output != NULL)
    {
        if (output->woffset + size > output->size)
        {
            cassert(reverse == FALSE); /* So big for endianness */
            cassert_no_nullf(i_FUNC_WRITE[stm->type]);
            cassert(output->roffset == 0);
            cassert(output->woffset == 0); /* Has been flushed */
            i_FUNC_WRITE[stm->type](stm, data, size);
        }
        else
        {
            byte_t *dest = output->data + output->woffset;
            bmem_copy(dest, data, size);
        }
    }
}
```

We dispense with cryptic expressions and focus on code readability, even if this means writing more lines.

NAppGUI focuses on readability.

```
static Layout *i_flatbuttons(void)
{
    Layout *layout = layout_create(6, 1);
    Button *button1 = button_flat();
    Button *button2 = button_flat();
    Button *button3 = button_flat();
    Button *button4 = button_flat();
    Button *button5 = button_flat();
    Button *button6 = button_flat();
    button_text(button1, "Open File");
    button_text(button2, "Save File");
    button_text(button3, "Search File");
    button_text(button4, "Edit File");
    button_text(button5, "Add File");
    button_text(button6, "Delete File");
    button_image(button1, gui_image(FOLDER24_PNG));
    button_image(button2, gui_image(DISK24_PNG));
    button_image(button3, gui_image(SEARCH24_PNG));
    button_image(button4, gui_image(EDIT24_PNG));
    button_image(button5, gui_image(PLUS24_PNG));
    button_image(button6, gui_image(ERROR24_PNG));
    layout_button(layout, button1, 0, 0);
    layout_button(layout, button2, 1, 0);
```

```
    layout_button(layout, button3, 2, 0);
    layout_button(layout, button4, 3, 0);
    layout_button(layout, button5, 4, 0);
    layout_button(layout, button6, 5, 0);
    return layout;
}
```

4.3. Basic types

- **Void:** `void`.
- **Boolean:** `bool_t`. 8-bit type with only two possible values `TRUE` (1) and `FALSE` (0).
- **Integers:** `uint8_t`, `uint16_t`, `uint32_t`, `uint64_t`, `int8_t`, `int16_t`, `int32_t`, `int64_t`. Fixed-size integers were introduced in C99 by `<stdint.h>`. We consider it an advantage to know that our variables will have the same size in all systems. The use of `int`, `long`, `short` or `unsigned` is prohibited, with the sole exception of the comparison functions .

```
static int i_cmp_cir(const Cir2Dd *cir1, const Cir2Dd *cir2)
{
    return (cir1->r < cir2->r) ? 1 : -1;
}

arrst_sort(circles, i_cmp_cir, Cir2Dd);
```

- **Floating point:** `real32_t`, `real64_t`. `float` and `double` are not used for consistency with integer types.
- **Character:** `char_t` (8 bits). The UTF8 representation is used "de facto" throughout the SDK, so random access to elements of a string is prohibited, since it is a variable-length encoding. Functions included in *"Unicode"* (page 163) or *"Strings"* (page 204) must be used to manipulate arrays of characters. The types `wchar_t`, `char16_t`, `char32_t` are not used (or recommended). However, if you have *wide-char* strings you will need to convert them to UTF8 before using them in any NAppGUI functions.

Using UTF8 strings

```
/* Error! */
const char_t *mystr = "Ramón tiene un camión";
while (mystr[i] != '\0')
{
    if (mystr[i] == 'ó')
    {
        /* Do something */
    }
```

```
    else
    {
        i += 1;
    }
}

/* Correct! */
const char_t *it = mystr;
uint32_t cp = unicode_to_u32(it, ekUTF8);
while (cp != '\0')
{
    if (cp == 'ó')
    {
        /* Do something */
    }
    else
    {
        it = unicode_next(it, ekUTF8);
        cp = unicode_to_u32(it, ekUTF8);
    }
}

/* Avoid using wchar_t constants (when possible).
   wchar_t uses UTF16 encoding */
const wchar_t *mywstr = L"Ramón tiene un camión";
char_t mystr[512];

unicode_convers((const char_t*)mywstr, mystr, ekUTF16, ekUTF8, sizeof(
    ↪ mystr));

/* This is a NAppGUI function (UTF8-Encoding) */
label_text(label, mystr);
```

- **Enumerated:** Their main task is to manage the specialization and they will be evaluated exclusively within a `switch`. It is forbidden to assign random values to the elements of an `enum`, except `1` to the first one. Consider `0` as **not initialized** and `ENUM_MAX(align_t)` as **invalid**.

Defining enumerated types

```
typedef enum _align_t
{
    ekTOP = 1,
    ekBOTTOM,
    ekLEFT,
    ekRIGHT
} align_t;
```

4.4. Structures and unions

Definition of structures and unions

```
typedef struct _layout_t Layout;
typedef union _attr_t Attr;

struct _layout_t
{
    Cell *parent;
    Panel *panel;
    bool_t is_row_major_tab;
    ArrSt(Cell) *cells;
    ArrPt(Cell) *cells_dim[2];
    real32_t dim_margin[2];
    color_t bgcolor;
    color_t skcolor;
};

union _attr_t
{
    struct _bool_
    {
        bool_t def;
    } boolt;

    struct _int_
    {
        int64_t def;
        int64_t min;
        int64_t max;
        int64_t incr;
        String *format;
    } intt;

    struct _real32_
    {
        real32_t def;
        real32_t min;
        real32_t max;
        real32_t prec;
        real32_t incr;
        uint32_t dec;
        String *format;
    } real32t;
};
```

In general, structure definitions will not be public and will remain hidden in the `*.c`. This means that automatic variables cannot be declared in the *"Stack Segment"* (page 171) and will only be accessible by functions that accept **opaque dynamic objects**.

Use of opaque pointers

```
Layout *layout = layout_create(2, 2);
```

```
layout_edit(layout, edit, 0, 0);
layout_label(layout, label, 0, 1);
...
panel_layout(panel, layout);
```

```
/* Layout definition is hidden
   We do not know the content of Layout */
Layout layout;  /* Compiler error! */
```

Normally, all dynamic objects will have a destroy function. If it does not exist, it is because said object **only makes sense as part of another object**. For example, there is no `layout_destroy()` or `panel_destroy()`, but there is `window_destroy` which will destroy the entire hierarchy of panels and associated layouts to the window.

4.5. Control

- **if/else**. They always open a `{...}` block, unless ALL paths consist of a single statement. Using functions as arguments to `if/else` is generally avoided with the exception of **pure functions**.

  Use of if/else

  ```
  if (x == 1)
      i_do_something(j);
  else
      i_do_nothing();

  if (x == 1)
  {
      j += 2;
      i_do_something(j);
  }
  else
  {
      i_do_nothing();
  }

  if (bmath_sqrtf(sqlen) < 20.5f)
      i_do_something(j);
  ```

- **while**. Nothing to comment.
- **do/while**. Not allowed. Use `for` or `while`.
- **for**. For infinite loops, use `for(;;)` instead of `while(TRUE)`, as it avoids warnings in some compilers. Since there are ANSI-C based compilers, such as MSVC++ 8.0, we **do not use variable declarations** inside the `for()`, a feature that was introduced in C99.

Use of for

```
/* Infinite loop */
for(;;)
{
    ...
}

/* Will not work in some compilers (not used) */
for (uint32_t i = 0; i < 1024; ++i)
{
    ...
}

/* Ok */
uint32_t i = 0;
...
for (i = 0; i < 1024; ++i)
{
    ...
}
```

- **switch**. It is only used to discriminate between the values of an **enum**. Any other data type will NEVER be evaluated in a `switch` nor will an `enum` be discriminated within an `if/else` construct. The compiler can drastically optimize the performance of a build with these features.

Use of switch

```
switch(align) {
case ekTOP:
    ...
    break;

case ekBOTTOM:
    ...
    break;

case ekLEFT:
    ...
    break;

case ekRIGHT:
    ...
    break;

default:
    cassert_default(align);
}
```

4.6. Functions

- A function can return nothing (`void`), a basic type, or a pointer.
- Input parameters are always **`const`** even if they are simple types passed by value.
- Any input parameter that is not of basic type will be passed by pointer. Never a structure by value.
- For the output parameters, pointers will always be used. In C there are no references.

Parameters in functions.

```
uint32_t myfunc(const uint32_t input1, const Layout *input2, V2Df *output1
    ↪ , real32_t *output2);
```

- The number of public functions should be kept to a minimum, which will be declared in the `*.h` and defined in the `*.c`.
- Supporting (or private) functions will be defined `static`, inside the `*.c` module and will have no declaration.

Public function.

```
/* layout.h */
void layout_hsize(Layout *layout, const uint32_t col, const real32_t wid);

/* layout.c */
void layout_hsize(Layout *layout, const uint32_t col, const real32_t wid)
{
    i_LineDim *dim = NULL;
    cassert_no_null(layout);
    cassert_msg(wid >= 0.f, "Column 'width' must be positive.");
    dim = arrst_get(layout->lines_dim[0], col, i_LineDim);
    cassert_no_null(dim);
    dim->forced_size = wid;
}
```

Private function. It can only be called inside `layout.c`.

```
/* layout.c */
static Cell *i_get_cell(Layout *lay, const uint32_t c, const uint32_t r)
{
    uint32_t position = UINT32_MAX;
    cassert_no_null(lay);
    cassert(c < arrst_size(lay->lines_dim[0], i_LineDim));
    cassert(r < arrst_size(lay->lines_dim[1], i_LineDim));
    position = r * arrst_size(lay->lines_dim[0], i_LineDim) + c;
    return arrst_get(lay->cells, position, Cell);
}
```

4.7. Scopes

Variables are declared at the beginning of a block and cannot be mixed with statements, unless we open a new scope. Declarations mixed with statements is a C++ feature added to the C99 standard, but not all C compilers support it. Yes, it is allowed to initialize a variable by calling a function.

Variable scopes in C

```
{
    /* Ok! */
    uint32_t var1 = 5;
    uint32_t var2 = i_get_value(stm);
    uint32_t var3 = i_get_value(stm);

    i_add_values(var1, var2, var3);

    /* Error in C90 compilers */
    uint32_t var4 = 6;

    /* Ok! */
    {
        uint32_t var4 = 6;
        ....
    }
}
```

4.8. Pointers

Apart from the advantages of using pointer arithmetic when implementing certain algorithms, in NAppGUI pointers are used essentially in two situations:

- Passing parameters to a function, when said parameter is not a basic type.

  Passing of parameters through pointers.

  ```
  V2Df v1 = v2df(10, 43.5f);
  V2Df v2 = v2df(-4.8f, val);
  V2Df v3 = v2d_addf(&v1, &v2);

  /* v2d.h */
  V2Df v2d_addf(const V2Df *v1, const V2Df *v2);
  ```

- Handling opaque objects. Where the definition of the `struct` is not available and therefore the only way to communicate with the object is through functions that accept a pointer to it.

  Use of opaque objects.

```
const V2Df pt[] = { {4,1}, {2,5}, {-3,5}, {-4,2}, {0,-3} };
Pol2Df *pol = pol2d_createf(pt, 5);
real32_t a = pol2d_areaf(pol);

...
pol2d_destroyf(&pol);

/* pol2d.h */
Pol2Df* pol2d_createf(const V2Df *points, const uint32_t n);

void pol2d_destroyf(Pol2Df **pol);

real32_t pol2d_areaf(const Pol2Df *pol);
```

Special mention should be made of the **function pointers** that are widely used in C, but less so in C++ as the language hides them inside **vtables**. However, a strategically placed function pointer can make it easier for us to add specialized functionality to existing objects, without having to adopt a more purist object-oriented design.

Listing 4.1: Use of function pointers.

```
typedef struct _shape_t Shape;
typedef void(*FPtr_draw)(const Shape*, DCtx *ctx);

struct _shape_t
{
    ArrSt(V2Df) *points;
    Material *material;
    ...
    FPtr_draw func_draw;
};

static void i_draw_conceptual(const Shape *shape, DCtx *ctx)
{
    /* Do simple drawing */
}

static void i_draw_realistic(const Shape *shape, DCtx *ctx)
{
    /* Do complex drawing */
}

Shape *shape[N];
Shape *shape[0] = heap_new(Shape);
Shape *shape[1] = heap_new(Shape);
shape[0]->func_draw = i_draw_conceptual;
shape[1]->func_draw = i_draw_realistic;
...

for (i = 0; i < N; ++i)
    shape[i]->func_draw(shape[i], ctx);
```

4.9. Preprocessor

Our standards make heavy use of the preprocessor, especially for type checking at compile time. This helps to detect errors in the code before running the program (static analysis), as opposed to the C++ RTTI that does it once it is running (dynamic analysis).

Using the preprocessor to check types.

```
#define arrst_destroy(array, func_remove, type)\
    ((void)((array) == (ArrSt(type)**)(array)),\
    FUNC_CHECK_REMOVE(func_remove, type),\
    array_destroy_imp((Array**)(array), (FPtr_remove)func_remove, (const char_t
        ↪ *)(ARRST#type)))

ArrSt(Product) *products = arrst_create(Product);
...
static void i_remove_product(Product *product)
{

}
...

/* 'products' and 'i_remove_product' will be checked at compile time */
arrst_destroy(&products, i_remove_product, Product);
```

> *Dynamic typing is not necessarily good. You get static errors at runtime, which really should be catchable at compile time.* ***Rob Pike****.*

4.10. Comments

In general, the use of comments will be reduced as much as possible. A comment will be placed at the beginning of each file as a general description. We also use a comment line as a separator when implementing functions.

stream.c

```
/* Data streams. Manage connection-oriented communication */

#include "stream.h"
#include "stream.inl"
#include "bfile.h"
#include "bmem.h"
...

/*----------------------------------------------------------------------------*/
```

```
static void i_func1(void)
{
    /* Do something */
}

/*----------------------------------------------------------------------------*/

static void i_func2(void)
{
    /* Do something */
}
```

C++ comments `//Comment...` are NOT allowed, as they generate warnings in certain `gcc -std=gnu90` compilers.

Another aspect that is **totally prohibited** is the inclusion of documentation blocks within the source code, not even in the headers themselves. NAppGUI uses `ndoc` for documentation tasks, a utility that allows you to create html/pdf documents enriched with images, cross-references, examples, etc. and that uses its own files totally separated from the code. Another added advantage is the cleanliness of the `*.h` headers of all the modules, where it is very easy to locate what we are looking for.

Documentation blocks are NOT allowed.

```
/* Forbidden, non used */
/*! Gets the area of the polygon.
    \param pol The polygon.
    \return The area.
*/
real32_t pol2d_areaf(const Pol2Dd *pol);
```

Header example in NAppGUI.

```
/* 2d convex polygon */

#include "geom2d.hxx"

__EXTERN_C

Pol2Df* pol2d_createf(const V2Df *points, const uint32_t n);

Pol2Df* pol2d_copyf(const Pol2Df *pol);

void pol2d_destroyf(Pol2Df **pol);

void pol2d_transformf(Pol2Df *pol, const T2Df *t2d);

const V2Df *pol2d_pointsf(const Pol2Df *pol);
```

```
uint32_t pol2d_nf(const Pol2Df *pol);

real32_t pol2d_areaf(const Pol2Df *pol);

bool_t pol2d_ccwf(const Pol2Df *pol);

bool_t pol2d_convexf(const Pol2Df *pol);

__END_C
```

All comments in NAppGUI are made in English language.

4.11. Input/Output

Input/output is not part of the C language as such. As the language spread in the mid-1970s, a number of useful routines were grouped together into what became the **Standard C Library**. NAppGUI encapsulates all its functionality in *"Sewer"* (page 158), *"Osbs"* (page 176) or *"Core"* (page 197) generally implementing it as much more direct and efficient calls to the operating system.

Use of safe I/O functions.

```
/* Do not use cstdlib in applications */
#include <stdio.h>
FILE *fp = fopen("/tmp/test.txt", "w+");
fprintf(fp, "This is testing for fprintf...\n");
fclose(fp);

/* Use NAppGUI functions */
#include "stream.h"
Stream *stm = stm_to_file("/tmp/test.txt", NULL);
stm_printf(stm, "This is testing for stm_printf...\n");
stm_close(&stm);
```

*Use of the **Standard C Library** is not recommended. Look for the equivalent function in **Sewer**, **Osbs**, or **Core**.*

4.12. Mathematical algorithms

NAppGUI uses *C++ templates* to implement any function or mathematical algorithm. With this it is possible to offer `float` and `double` versions in an elegant way and with easy maintenance. The templates are hidden and not exposed in the API, so that their use remains ANSI-C90 compliant. For more information *"Math templates"* (page 55).

NAppGUI makes internal use of C++98 `template<>` *to implement everything related to mathematical calculation.*

Chapter 5

Use of C++

Web servers are written in C, and if they're not, they're written in Java or C++, which are C derivatives, or Python or Ruby, which are implemented in C.

Rob Pike

5.1 Use of C++ **47**
5.2 Encapsulation **48**
5.3 Class callbacks **48**
5.4 Combine C and C++ modules **50**
5.4.1 Using C from C++ 50
5.4.2 Using C++ from C 50
5.5 new and delete overload **51**
5.6 Hello C++ complete **52**
5.7 Math templates **55**

5.1. Use of C++

Object-oriented programming (encapsulation, inheritance and polymorphism) is a very powerful tool for modeling certain kinds of problems. However, at NAppGUI we believe that it is wrong to impose a class hierarchy at the SDK level, as this is too low a level. The SDK is closer to the operating system and the machine than to the real-world problems solved by applications, where an object-oriented approach may (or may not) be more successful.

Although NAppGUI has been designed to create applications in "pure" C, it is possible to use C++ or mix both languages. We'll give some advice, porting our *"Hello World!"* (page 23) application to C++ (Figure 5.1).

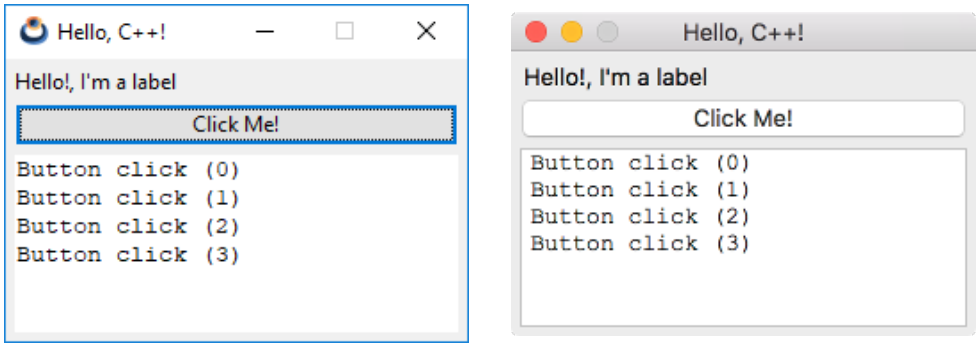

Figure 5.1: Migration from *Hello, world!* to C++.

5.2. Encapsulation

NAppGUI does not enforce any class hierarchy, leaving the programmer the freedom to encapsulate using their own classes. Of course, since C++ includes C, we can call any SDK C function inside a member function. For example, we can encapsulate the main window like this.

```
class MainWindow
{
public:
    MainWindow();
    ~MainWindow();

private:
    static void i_OnClose(MainWindow *window, Event *e);
    static void i_OnButton(MainWindow *window, Event *e);
    Panel *i_panel(void);

    Window *window;
    TextView *text;
    uint32_t clicks;
};
```

As you can see, relative to the C version, `i_panel` no longer needs parameters, as it uses the implicit `this` pointer to access class members.

5.3. Class callbacks

Event handlers are C functions whose first parameter is a pointer to the object that receives the message. This works the same way using static functions within a C++ class:

```
...
static void i_OnClose(MainWindow *window, Event *e);
```

```
...
window_OnClose(this->window, listener(this, i_OnClose, MainWindow));
...
```

However, we may want to use member functions as event handlers, using the **this** pointer as the receiver. To do this, we derive our `MainWindow` from the `IListener` interface and use the `listen` macro instead of `listener()` .

```
class MainWindow : public IListener
{
...
    void i_OnClose(Event *e);
    void i_OnButton(Event *e);
...
};

void MainWindow::i_OnButton(Event *e)
{
    String *msg = str_printf("Button click (%d)\n", this->clicks);
    ...
}
...
button_OnClick(button, listen(this, MainWindow, i_OnButton));
...
```

`IListener` is a C++ interface that allows you to use class member methods as event handlers.

It is also possible to direct the event to a different object (and of a different class) than the control owner. To do this, we indicate the receiver as the first parameter of `listen`, as we see below. The click of the close button will be processed in the `App` class and not in `MainWindow`.

```
class App : public IListener
{
public:
    App();
    ~App();
    void i_OnClose(Event *e);

private:
    MainWindow *main_window;
};

class MainWindow : public IListener
{
public:
    MainWindow(App *app);
```

```
}

MainWindow::MainWindow(App *app)
{
   ...
   window_OnClose(this->window, listen(app, App, i_OnClose));
   ...
}

void App::i_OnClose(Event *e)
{
    osapp_finish();
}
```

We can establish as event receiver, any object that implements the `IListener` interface.

5.4. Combine C and C++ modules

A C/C++ project selects the compiler based on the file extension. For ***.c** the C compiler will be used and for ***.cpp** the C++ compiler. The same project can combine modules in both languages if we consider the following.

5.4.1. Using C from C++

There is no problem if the C header function declarations are between the macros: `__EXTERN_C` and `__END_C`.

```
__EXTERN_C

real32_t mymaths_add(const real32_t a, const real32_t b);

real32_t mymaths_sub(const real32_t a, const real32_t b);

__END_C
```

`__EXTERN_C` and `__END_C` are aliases for `extern "C"{}`. This tells the C++ compiler not to use name mangling[a] with C functions.

[a] https://en.wikipedia.org/wiki/Name_mangling

5.4.2. Using C++ from C

C does not understand the `class` keyword and will give a compile error when including C++ headers. It is necessary to define an interface in C over C++ code.

mywindow.h

```
__EXTERN_C

typedef struct _mywin_t MyWindow;

MyWindow *mywindow_create();

void mywindow_move(MyWindow *window, const real32_t x, const real32_t y);

__END_C
```

mywindow.cpp

```
class MainWindow
{
public:
    MainWindow();
    void move(const real32_t x, const real32_t y);
};

MyWindow *mywindow_create()
{
    return (MyWindow*)new MainWindow();
}

void mywindow_move(MyWindow *window, const real32_t x, const real32_t y)
{
    ((MainWindow*)window)->move(x, y);
}
```

5.5. new and delete overload

C++ uses the `new` and `delete` operators to create dynamic instances of objects. We can make reservations through `Heap`, the *"Heap"* (page 199) manager that NAppGUI incorporates, in order to optimize C++ and control *Memory Leaks*.

```
class MainWindow : public IListener
{
    ...
    void *operator new(size_t size)
    {
        return (void*)heap_malloc((uint32_t)size, "MainWindow");
    }

    void operator delete(void *ptr, size_t size)
    {
        heap_free((byte_t**)&ptr, (uint32_t)size, "MainWindow");
    }
    ...
```

```
};
```

5.6. Hello C++ complete

Listing 5.1: demo/hellocpp/main.cpp

```
/* NAppGUI C++ Hello World */

#include <nappgui.h>

class App;

class MainWindow : public IListener
{
  public:
    MainWindow(App *app);
    ~MainWindow();

    void *operator new(size_t size)
    {
        return (void *)heap_malloc((uint32_t)size, "MainWindow");
    }
    void operator delete(void *ptr, size_t size)
    {
        heap_free((byte_t **)&ptr, (uint32_t)size, "MainWindow");
    }

  private:
    void i_OnButton(Event *e);
    Panel *i_panel(void);

    Window *window;
    TextView *text;
    uint32_t clicks;
};

/*----------------------------------------------------------------------------*/

class App : public IListener
{
  public:
    App();
    ~App();
    void i_OnClose(Event *e);
    void *operator new(size_t size)
    {
        return (void *)heap_malloc((uint32_t)size, "App");
    }
    void operator delete(void *ptr, size_t size)
    {
```

```
        heap_free((byte_t **)&ptr, (uint32_t)size, "App");
    }

  private:
    MainWindow *main_window;
};

/*----------------------------------------------------------------------------*/

void MainWindow::i_OnButton(Event *e)
{
    String *msg = str_printf("Button click (%d)\n", this->clicks);
    textview_writef(this->text, tc(msg));
    str_destroy(&msg);
    this->clicks += 1;
    unref(e);
}

/*----------------------------------------------------------------------------*/

Panel *MainWindow::i_panel(void)
{
    Panel *panel = panel_create();
    Layout *layout = layout_create(1, 3);
    Label *label = label_create();
    Button *button = button_push();
    TextView *textv = textview_create();
    this->text = textv;
    label_text(label, "Hello!, I'm a label");
    button_text(button, "Click Me!");
    button_OnClick(button, IListen(this, MainWindow, i_OnButton));
    layout_label(layout, label, 0, 0);
    layout_button(layout, button, 0, 1);
    layout_textview(layout, textv, 0, 2);
    layout_hsize(layout, 0, 250);
    layout_vsize(layout, 2, 100);
    layout_margin(layout, 5);
    layout_vmargin(layout, 0, 5);
    layout_vmargin(layout, 1, 5);
    panel_layout(panel, layout);
    return panel;
}

/*----------------------------------------------------------------------------*/

void App::i_OnClose(Event *e)
{
    osapp_finish();
    unref(e);
}
```

```
/*----------------------------------------------------------------------------*/

MainWindow::MainWindow(App *app)
{
    Panel *panel = i_panel();
    this->window = window_create(ekWINDOW_STD);
    this->clicks = 0;
    window_panel(this->window, panel);
    window_title(this->window, "Hello, C++!");
    window_origin(this->window, v2df(500, 200));
    window_OnClose(this->window, IListen(app, App, i_OnClose));
    window_show(this->window);
}

/*----------------------------------------------------------------------------*/

MainWindow::~MainWindow()
{
    window_destroy(&this->window);
}

/*----------------------------------------------------------------------------*/

App::App(void)
{
    this->main_window = new MainWindow(this);
}

/*----------------------------------------------------------------------------*/

App::~App()
{
    delete this->main_window;
}

/*----------------------------------------------------------------------------*/

static App *i_create(void)
{
    return new App();
}

/*----------------------------------------------------------------------------*/

static void i_destroy(App **app)
{
    delete *app;
    *app = NULL;
}

/*----------------------------------------------------------------------------*/
```

```
#include <osapp/osmain.h>
osmain(i_create, i_destroy, "", App)
```

5.7. Math templates

In NAppGUI there are two versions for all (Listing 5.2) functions and math types: `float` (`real32_t`) and `double` (`real64_t`). We can use one or the other as appropriate in each case.

Listing 5.2: Cabecera `bmath.h` (parcial).

```
/* Math funcions */

#include "osbs.hxx"

__EXTERN_C

real32_t bmath_cosf(const real32_t angle);

real64_t bmath_cosd(const real64_t angle);

real32_t bmath_sinf(const real32_t angle);

real64_t bmath_sind(const real64_t angle);

extern const real32_t kBMATH_PIf;
extern const real64_t kBMATH_PId;
extern const real32_t kBMATH_SQRT2f;
extern const real64_t kBMATH_SQRT2d;

__END_C
```

*All single-precision functions and types end with the suffix **"f"** and double-precision types end with **"d"**.*

When we implement more complex geometric or algebraic functions, it is not easy to be clear in advance what the correct precision is. When in doubt, we can always choose to use `double`, but this will have an impact on performance, especially due to the use of memory bandwidth. Consider the case of 3D meshes with thousands of vertices. It would be great to have both versions and be able to use one or the other according to each specific case.

Unfortunately the "pure" C language does not allow programming with generic types, apart from using horrible and endless macros. We will have to implement both versions (`float` and `double`), with the associated maintenance cost. C++ solves the problem thanks to templates (`template<>`). The downside is that, normally, we must "open" the

implementation and include it in the `.h` header, since the compiler does not know how to generate the machine code until the template is instantiated with a specific data type. . This is in direct conflict with our *"Standards"* (page 60), especially in the part related to information encapsulation. Next we will see how to use C++ `templates` to get the best of both cases: Generic programming, hiding implementations and keeping headers "clean".

Just as there is a `*.h` header for every math module, there is a counterpart `*.hpp` usable only from C++ (Listing 5.3) modules.

Listing 5.3: Header `bmath.hpp` (partial).

```
/* Math funcions */

#include "osbs.hxx"

template<typename real>
struct BMath
{
    static real(*cos)(const real angle);

    static real(*sin)(const real angle);

    static const real kPI;
    static const real kSQRT2;
};
```

These templates contain pointers to functions, whose implementations are hidden in `bmath.cpp`. In (Listing 5.4) we have an example of use.

Listing 5.4: Implementation of a generic algorithm.

```
#include "bmath.hpp"

template<typename real>
static void i_circle(const real r, const uint32_t n, V2D<real> *v)
{
    real a = 0, s = (2 * BMath<real>::kPI) / (real)n;
    for (uint32_t i = 0; i < n; ++i, a += s)
    {
        v[i].x = r * BMath<real>::cos(a);
        v[i].y = r * BMath<real>::sin(a);
    }
}
```

This algorithm is implemented within a C++ module (Listing 5.5), but we want to be able to call it from other modules, both C and C++. To do this we will define the two types of headers: `*.h` (Listing 5.6) and `*.hpp` (Listing 5.7).

Listing 5.5: `mymath.cpp`. Implementation.

```
#include "mymath.h"
#include "mymath.hpp"
#include "bmath.hpp"

template<typename real>
static void i_circle(const real r, const uint32_t n, V2D<real> *v)
{
    real a = 0, s = (2 * BMath<real>::kPI) / (real)n;
    for (uint32_t i = 0; i < n; ++i, a += s)
    {
        v[i].x = r * BMath<real>::cos(a);
        v[i].y = r * BMath<real>::sin(a);
    }
}

void mymath_circlef(const real32_t r, const uint32_t n, V2Df *v)
{
    i_circle<real32_t>(r, n, (V2D<real32_t>*)v);
}

void mymath_circled(const real64_t r, const uint64_t n, V2Dd *v)
{
    i_circle<real64_t>(r, n, (V2D<real64_t>*)v);
}

template<>
void(*MyMath<real32_t>::circle)(const real32_t, const uint32_t, V2D<real32_t>*)
    ↪  = i_circle<real32_t>;

template<>
void(*MyMath<real64_t>::circle)(const real64_t, const uint32_t, V2D<real64_t>*)
    ↪  = i_circle<real64_t>;
```

Listing 5.6: mymath.h. Cabecera C.

```
#include "geom2d.hxx"

__EXTERN_C

void mymath_circlef(const real32_t r, const uint32_t n, V2Df *v);

void mymath_circled(const real64_t r, const uint64_t n, V2Dd *v);

__END_C
```

Listing 5.7: mymath.hpp. Cabecera C++.

```
#include "v2d.hpp"

template<typename real>
struct MyMath
```

```
{
    void (*circle)(const real r, const uint32_t n, V2D<real> *v);
};
```

Now we can use our math library in C and C++, both in `float` and `double` precision (Listing 5.8).

Listing 5.8: Using `mymaths` in generic C++ algorithms.

```
#include "mymath.hpp"
#include "t2d.hpp"

template<typename real>
static void i_ellipse(const real r1, const real r2, const uint32_t n, V2D<real>
    ↪  *v)
{
    T2D<real> transform;
    T2D<real>::scale(&transform, r1, r2);

    MyMath<real>::circle(1, n, v);

    for (uint32_t i = 0; i < n; ++i)
        T2D<real>::vmult(&transform, &v[i]);
}
```

Chapter 6

Error management

There is always one more bug to fix.

Ellen Ullman

6.1 Error management **59**
6.2 Exhaustive tests **59**
6.3 Static analysis **60**
6.3.1 Standards 60
6.3.2 Compiler warnings 62
6.4 Dynamic analysis **63**
6.4.1 Disabling Asserts 65
6.4.2 Debugging the program 65
6.4.3 Error log 65
6.4.4 Memory auditor 66

6.1. Error management

Developing software of a certain size and complexity can become a hellish task, if we do not adopt concrete measures to prevent and quickly locate programming *bugs*. Next we will talk about some strategies that we have used in the development of NAppGUI and that you can apply in your own projects.

6.2. Exhaustive tests

Ensuring that our software is bug free is as "easy" as running a test for each and every case the (Figure 6.1) program will face.

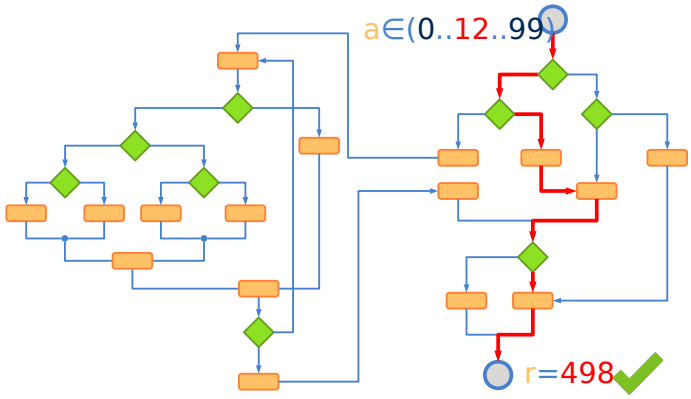

Figure 6.1: *Exhaustive tests* use all possible combinations of the input data.

Already from trivial theoretical examples, we see that we are dealing with an exponential problem (Figure 6.2), which will overwhelm the resources of any system with relatively few input variables. Therefore, we can intuit that it will be **impossible** to guarantee that our software is free of errors since it will not be feasible to reproduce all its use cases. However, we can define a strategy that helps us minimize the impact that these will have on the final product, detecting and correcting them as soon as possible.

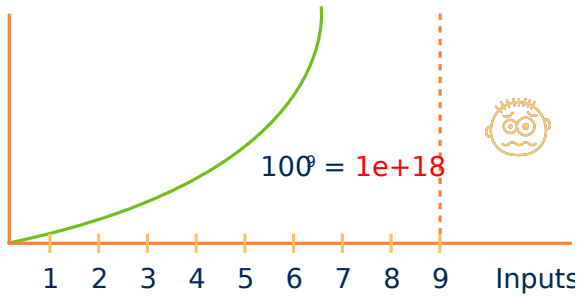

Figure 6.2: With only 9 input variables (in range 0..99) the computational resources will overflow.

6.3. Static analysis

Static analysis is the one that is carried out **before executing the program** and consists of two parts: The use of **standards** where rules and quality controls are applied during the writing of the code itself. And the **compiler warnings** that will help us locate potential compile-time errors.

6.3.1. Standards

The use of standards, understood as rules that we follow when programming, is essential when it comes to maintaining minimum levels of quality in our (Figure 6.3) projects. If they are not applied, a program of a certain size will become anarchic, unreadable, difficult to maintain and difficult to understand. In this scenario it will be easy to add new bugs

as we manipulate the source code.

Figure 6.3: Using standards will reduce the probability of *bugs*.

In reality, it is difficult to differentiate between good and bad standards, since they will depend on the type of project, programming languages, company philosophy and objectives to prioritize. We can see them as a *Style Guide* that evolves over time hand in hand with experience. What is truly important is to become aware of their usefulness, define and apply them. For example, if we decide to name variables with descriptive identifiers in English and an underscore (`product_code`), all our code should follow this rule without exception. Let's take a look at some of the standards we apply within NAppGUI. They are not the best nor do they have to adapt to all cases. They are only ours:

- Use a small subset of the language, as we've seen in *"Use of C"* (page 31). For example, expressions of the type `*((int*)block + i++)= i+1`, are totally prohibited. They are perfectly valid in C but poorly readable and confusing. Some programmers think that cryptic and compact code is much more maintainable, but we think they are wrong.

- Comments are prohibited, except on rare occasions and very justified. If something needs a comment, rewrite it. A comment that even slightly contradicts the code it is intended to clarify causes more confusion than help. And it is very easy for them to become obsolete.

- Reduced and clean public interfaces. Header files (`*.h`) represent a high level of abstraction as they reduce the connections between software components (Figure 6.4). They allow condensing, as an index, hundreds or thousands of lines of code in just fifteen or twenty public functions. It is completely forbidden to include type definitions (they will go in the `*.hxx`), comments (of course) and documentation blocks in `.h` files.

- Opaque objects. Object definitions (`struct _object_t`) will be made inside the implementation files (`*.c`) and never in the `*.h`. The objects will be manipulated

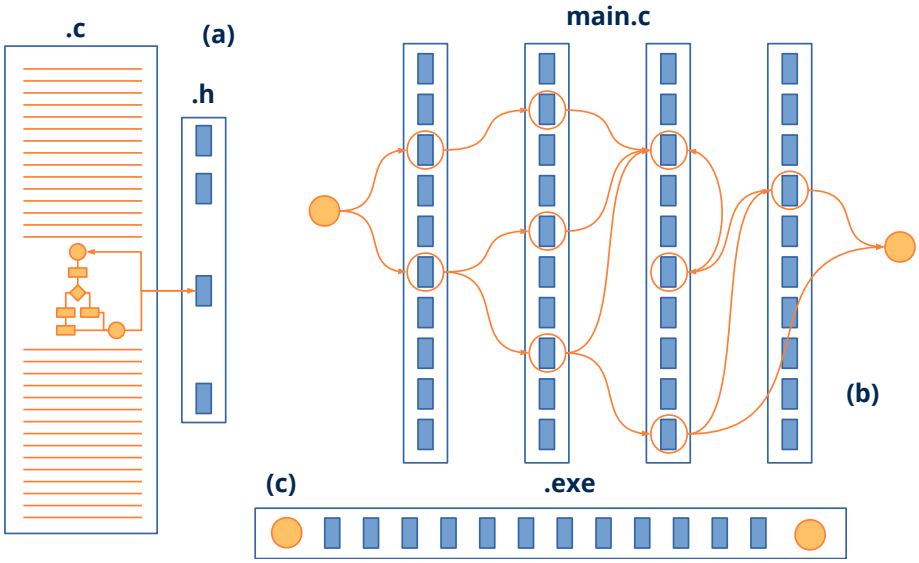

Figure 6.4: The `*.h` headers provide a high level of abstraction hiding the complexity of the **(a)** solution. They facilitate horizontal, problem-based development, as opposed to vertical learning based on **(b)** APIs. They help the linker reduce the size of the **(c)** executable.

with public functions that accept pointers to them, always hiding the fields that compose them. This point, together with the previous one on interfaces, perfectly defines the barriers between modules, clearly marking when one problem ends and another begins.

The first two rules help reduce the internal complexity of a module by making it as readable and less cryptic as possible. We could enrich them with others about indentation, style, variable naming, etc. We more or less strictly follow the advice of the great book *The Practice of Programming* (Figure 6.5).

6.3.2. Compiler warnings

The compiler is our great ally when it comes to examining the code for possible (Figure 6.6) errors. Enabling the highest possible level of *warnings* is essential to reduce errors caused by type conversions, uninitialized variables, unreachable code, etc. All projects built with NAppGUI will trigger the highest level of warnings possible, equivalent to `-Wall -Wpedantic` on all (Figure 6.7) platforms.

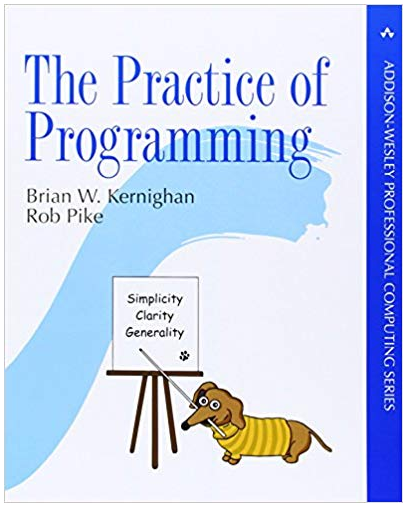

Figure 6.5: *The Practice of Programming* by Brian W. Kernighan and Rob Pike is a good source of inspiration for defining your own programming style.

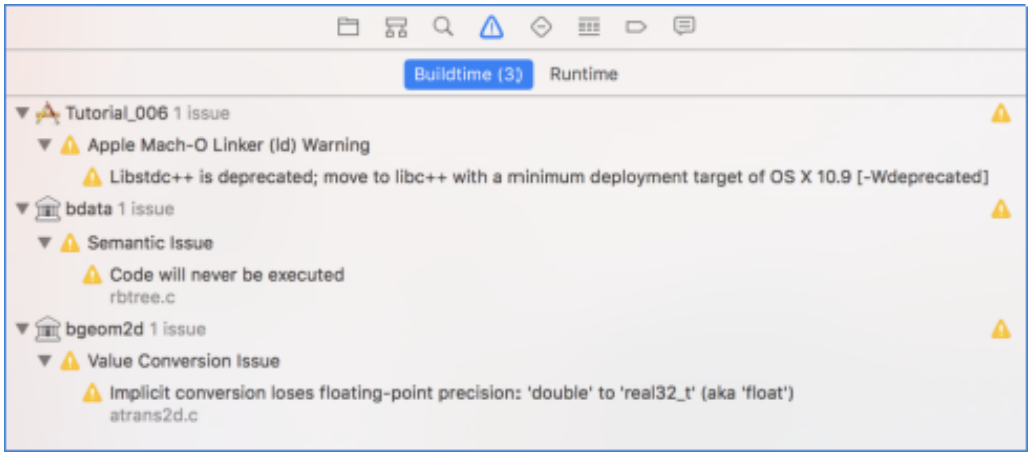

Figure 6.6: Fixing all compiler *warnings* should be a priority.

6.4. Dynamic analysis

Dynamic analysis is performed once the program is running. Here our main weapon is self-validations, implemented as *"Asserts"* (page 161) statements. Asserts are checks distributed throughout the source code, which are evaluated at runtime each time the program goes through them. If a statement resolves to `FALSE`, processing will stop and an (Figure 6.8) informational window will be displayed.

```
void layout_set_row_margin(Layout *layout, const uint32_t row, const real32_t
    ↪ margin)
{
    cassert_no_null(layout);
    cassert_msg(row < layout->num_rows, "'row' out of range");
```

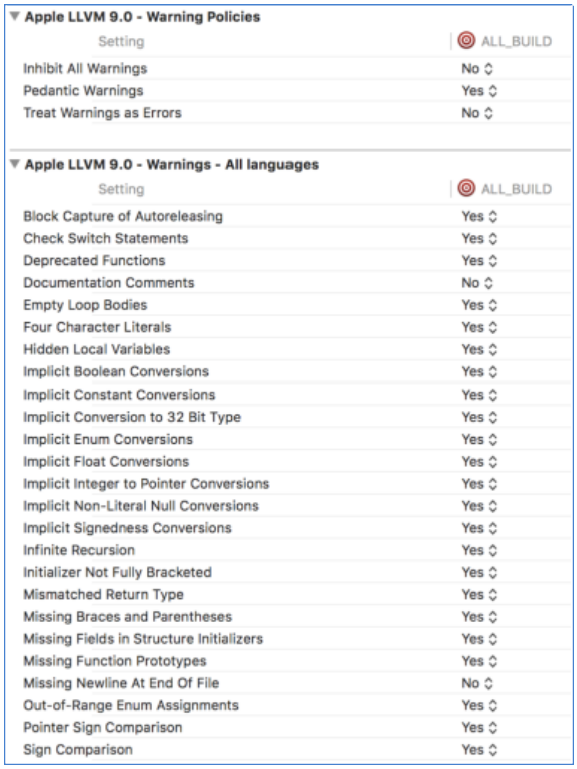

Figure 6.7: NAppGUI enables the highest level of *warnings* possible.

```
    ...
}
```

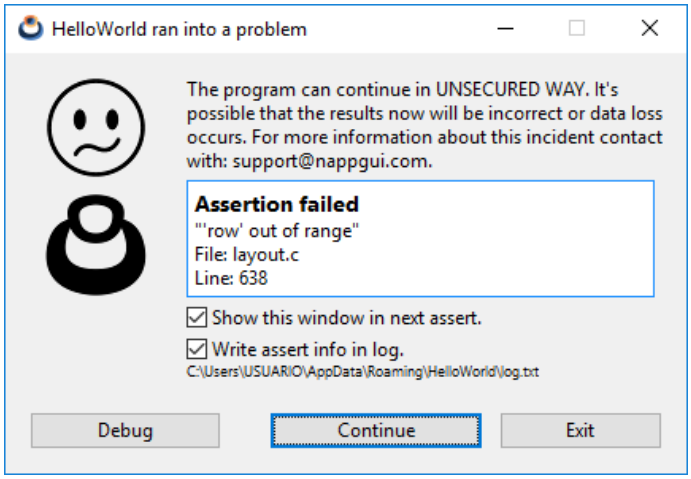

Figure 6.8: Window displayed after activating an assert.

*It is also possible to redirect **assert** statements to standard output or to the **Log** file.*

6.4.1. Disabling Asserts

Within the NAppGUI SDK code, more than 5000 assertions have been distributed, located at strategic points, which constantly evaluate the coherence and integrity of the software. Obviously, this number will grow after each revision, as more functionality is integrated. This turns the SDK into a real minefield, where any error in the use of the API functions will be automatically notified to the programmer. Depending on the configuration we are using, the assertions will be activated or deactivated:

- `Debug`: *Assert* statements are enabled.
- `Release`: The sentences *assert* are disabled.
- `ReleaseWithDebInfo`: As the name suggests, turns on all Release optimizations, but leaves *assert* statements on.

6.4.2. Debugging the program

When an assert is activated, the program stops right at the check point, showing the assert confirmation window. If we press the `[Debug]` button, we will access the *call stack* (Figure 6.9), which is the current function call stack, from the `main()` itself to the current breakpoint *"Stack Segment"* (page 171). By browsing the stack we can check the values of variables and objects at any call level. This will help us identify the source of the error, as the cause may be a few levels below detection.

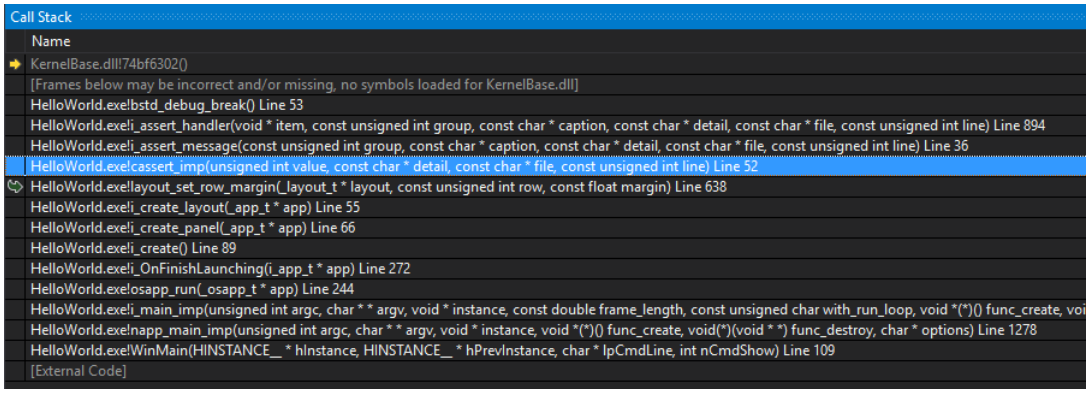

Figure 6.9: *Call stack* while debugging the assertion from the previous example.

6.4.3. Error log

An execution *"Log"* (page 194) is a file where the program dumps information about its status or anomalies detected. It can be very useful to know the cause of a failure when the software has already been distributed and it is not possible to debug it. NAppGUI

automatically creates a log file for each application located in the application data directory `APP_DATA\APP_NAME\log.txt`, for example `C:\Users\USER\AppData\Roaming\HelloWorld\log.txt`.

```
[15:42:29] Starting log for 'HelloWorld'
[15:42:29] TextView created: [0x6FFC7A30]
[15:42:32] Assertion failed (c:\\nappgui_1_0\\src\\gui\\layout.c:638): "'row'
    ↪ out of range"
[15:42:32] Assertion failed (c:\\nappgui_1_0\\src\\core\\array.c:512): "Array
    ↪ invalid index"
[15:42:34] You have an execution log in: 'C:\\Users\\USUARIO\\AppData\\Roaming
    ↪ \\HelloWorld\\log.txt'
```

As you can see, the assertions are automatically redirected to the *log* file. It is possible to disable this writing by unchecking the `'Write assert info in log'` check in the info window. You can also add your own messages using the `log_printf` method.

```
log_printf("TextView created: [0x%X]", view);
```

6.4.4. Memory auditor

NAppGUI's memory manager *"Heap"* (page 199) has an associated auditor that checks for *leaks* memory after each execution of each application that uses the SDK. This is a great advantage over using external utilities, as dynamic memory checks are being performed **always** and not in isolated phases of development.

```
[18:57:33] [OK] Heap Memory Staticstics
[18:57:33] ============================
[18:57:33] Total a/dellocations: 652962, 652962
[18:57:33] Total bytes a/dellocated: 18085221250, 18085221250
[18:57:33] Max bytes allocated: 238229150
[18:57:33] Effective reallocations: (0/1169761)
[18:57:33] Real allocations: 32776 pages of 65536 bytes
[18:57:33]                   13271 pages greater than 65536 bytes
[18:57:33] ============================
[18:57:33] Config: Debug
[18:57:33] You have an execution log in: 'C:\Users\USUARIO\AppData\Roaming\
    ↪ EuroPlane\log.txt'code.
```

Chapter 7

Build NAppGUI

7.1 Build NAppGUI **67**
7.2 Static linking **67**
7.3 Dynamic linking **68**
7.3.1 Sign .dylib in macOS 69
7.4 CMake Options **70**
7.5 Build Options **71**
7.6 Packaging and installation **71**

7.1. Build NAppGUI

In *"Quick start"* (page 5) we already saw how to compile and run the examples from the source code. Now we will focus on installing the SDK in order to start creating our own applications. We will start within the previously downloaded project folder:

```
git clone --depth 1 https://github.com/frang75/nappgui_src.git
cd nappgui_src
```

7.2. Static linking

The following commands will generate the static link version of the libraries that make up NAppGUI. You can change the value of `-DCMAKE_INSTALL_PREFIX` by specifying the directory where you want to install the binaries and headers.

```
// Windows
cmake -S . -B build -DNAPPGUI_DEMO=NO  -DCMAKE_INSTALL_PREFIX=C:/nappgui
cmake --build build --config Release -j 4
```

```
cmake --install build --config Release

// macOS
cmake -G Xcode -S . -B build -DNAPPGUI_DEMO=NO -DCMAKE_INSTALL_PREFIX=/usr/
    ↪ local/nappgui
cmake --build build --config Release -j 4
cmake --install build --config Release

// Linux
cmake -S . -B build -DNAPPGUI_DEMO=NO -DCMAKE_BUILD_TYPE=Release -
    ↪ DCMAKE_INSTALL_PREFIX=/usr/local/nappgui
cmake --build build -j 4
cmake --install build --config Release
```

For CMake versions lower than **3.13**:

```
// Windows
mkdir build & cd build
cmake .. -DNAPPGUI_DEMO=NO -DCMAKE_INSTALL_PREFIX=C:/nappgui
cmake --build . --config Release
msbuild INSTALL.vcxproj /p:Configuration=Release

// macOS
mkdir build ; cd build
cmake .. -G Xcode -DNAPPGUI_DEMO=NO -DCMAKE_INSTALL_PREFIX=/usr/local/nappgui
cmake --build . --config Release
xcodebuild -target install -configuration Release

// Linux
mkdir build ; cd build
cmake .. -DNAPPGUI_DEMO=NO -DCMAKE_BUILD_TYPE=Release -DCMAKE_INSTALL_PREFIX=/
    ↪ usr/local/nappgui
cmake --build .
make install
```

7.3. Dynamic linking

If you prefer to generate NAppGUI in dynamic link mode (.dll, .so, .dylib), follow these instructions.

```
// Windows
cmake -S . -B build -DNAPPGUI_DEMO=NO -DNAPPGUI_SHARED=YES -
    ↪ DCMAKE_INSTALL_PREFIX=C:/nappgui
cmake --build build --config Release -j 4
cmake --install build --config Release

// macOS
cmake -G Xcode -S . -B build -DNAPPGUI_DEMO=NO -DNAPPGUI_SHARED=YES -
    ↪ DCMAKE_INSTALL_PREFIX=/usr/local/nappgui
```

```
cmake --build build --config Release -j 4
cmake --install build --config Release

// Linux
cmake -S . -B build -DNAPPGUI_DEMO=NO -DNAPPGUI_SHARED=YES -DCMAKE_BUILD_TYPE=
    ↪ Release -DCMAKE_INSTALL_PREFIX=/usr/local/nappgui
cmake --build build -j 4
cmake --install build --config Release
```

For CMake versions lower than **3.13**:

```
// Windows
mkdir build & cd build
cmake .. -DNAPPGUI_DEMO=NO -DNAPPGUI_SHARED=YES -DCMAKE_INSTALL_PREFIX=C:/
    ↪ nappgui
cmake --build . --config Release
msbuild INSTALL.vcxproj /p:Configuration=Release

// macOS
mkdir build ; cd build
cmake .. -G Xcode -DNAPPGUI_DEMO=NO -DNAPPGUI_SHARED=YES -DCMAKE_INSTALL_PREFIX
    ↪ =/usr/local/nappgui
cmake --build . --config Release
xcodebuild -target install -configuration Release

// Linux
mkdir build ; cd build
cmake .. -DNAPPGUI_DEMO=NO -DNAPPGUI_SHARED=YES -DCMAKE_BUILD_TYPE=Release -
    ↪ DCMAKE_INSTALL_PREFIX=/usr/local/nappgui
cmake --build .
make install
```

If you use NAppGUI in DLL mode you must ensure that your future applications find the libraries, updating the `PATH` variable of each system.

```
// Windows
set PATH=C:\nappgui\bin;%PATH%

// Linux
export LD_LIBRARY_PATH=/usr/local/nappgui/bin:$LD_LIBRARY_PATH$

// macOS
export DYLD_LIBRARY_PATH=/usr/local/nappgui/bin:$DYLD_LIBRARY_PATH$
```

7.3.1. Sign .dylib in macOS

In the latest versions of macOS, Apple forces to sign dynamic libraries *.dylib, especially in ARM builds. For this reason, you may not be able to run the applications after `cmake --install`. To be able to do so, re-sign the libraries and executables with these commands:

```
# Sign executables and dylibs
find /path/to/install -type f -perm +111 -exec codesign --force --sign - {} \;

# Sign .app bundles
find /path/to/install -type d -name "*.app" -exec codesign --force --sign - --
    ↪ deep {} \;
```

7.4. CMake Options

We indicate below all the CMake options supported by NAppGUI. In *"Generators, compilers and IDEs"* (page 118) you will have more detailed information.

```
cmake -G [Generator] -S [SourceDir] -B [BuildDir] [Options]
```

- `-G`: *"CMake Generators"* (page 119). If omitted, the value of `CMAKE_GENERATOR` or a default will be used.
- `-S`: Directory where the NAppGUI file `CMakeLists.txt` is located.
- `-B`: Directory where the compilation projects and binaries will be generated.
- `-DNAPPGUI_DEMO=[YES|NO]`: Generate the example applications. By default `YES`.
- `-DNAPPGUI_SHARED=[YES|NO]`: Generates dynamic link libraries (.dll, .so, .dylib). By default `NO`.
- `-DNAPPGUI_WEB=[YES|NO]`: Add native support for the `WebView` control. By default `YES`. See *"Disable WebView"* (page 370).
- `-DCMAKE_INSTALL_PREFIX`: Installation directory of the headers and binaries once compiled.
- `-DCMAKE_BUILD_TYPE=[Debug|Release]`: In mono-configuration generators, eg. Unix Makefiles, configure the build mode. By default `Debug`.
- `-DCMAKE_C_COMPILER=[gcc|clang|cl]`: On Unix Makefiles, MinGW, MSYS or Ninja select the C compiler.
- `-DCMAKE_CXX_COMPILER=[g++|clang++|cl]`: On Unix Makefiles, MinGW, MSYS, or Ninja, select the C++ compiler.
- `-A=[Win32|x64]`: In Windows select the target architecture.
- `-DCMAKE_ARCHITECTURE=[x64|i386|arm|arm64]`: On Linux or macOS, select the target architecture. By default, that of the compilation machine. `arm` is not supported on macOS. `i386` is restricted on macOS. See *"macOS 32bits"* (page 134).

- `-DCMAKE_OSX_DEPLOYMENT_TARGET=12.4`: In macOS, minimum version of the operating system supported. By default, the most modern one included in the compiler. See *"Xcode"* (page 128).
- `-DCMAKE_TOOLKIT=GTK3`: In Linux it indicates the graphical toolkit used to render the interface elements. At the moment, only `GTK3`.
- `-DCMAKE_DISABLE_CRTDBG=YES`: Disables the `crtdbg` library on Windows that controls memory leaks during execution. In principle, its use is not recommended, but it can be useful in projects that use third-party libraries with static or singleton objects.

7.5. Build Options

Once the scripts have been generated in the previous step, we launch the compilation using CMake.

```
cmake --build [BuildDir] --config [Debug|Release] -j [NumProcs]
```

- `--build`: Directory where the build projects are located (configuration parameter `-B`).
- `--config`: In multi-configuration generators, eg. Visual Studio indicates which configuration to compile (Debug or Release).
- `-j`: Number of concurrent compilation processes or threads.

After compilation we will have the executables and dynamic libraries in `[BuildDir]/[Debug|Release]/bin`. In `/lib` the static libraries.

7.6. Packaging and installation

After compilation, we package the binaries and headers in order to have them available when creating our own applications.

```
cmake --install [BuildDir] --config [Debug|Release]
```

- `--install`: Directory where the binaries are located (configuration parameter `-B`).
- `--config`: Configuration to be packaged (Debug or Release).

*To install in system directories (without the `--prefix`), we may have to run **cmake –install** in administrator mode.*

In the destination path we will have this file and directory structure:

```
nappgui├──
 bin│├──
    nrc├──
 inc│├──
    core│└├──
       array.h│└├──
       arrpt.h│└├──
       ...│└├──
    draw2d│└├──
       color.h│└├──
       dctx.h│└├──
       ...│└├──
    geom2d│└├──
       box2d.h│└├──
       box2d.hpp│└├──
       ...│└├──
    gui│└├──
       button.h│└├──
       cell.h│└├──
       ...│└├──
    inet│└├──
       base64.h│└├──
       httpreq.h│└├──
       ...│└├──
    nappgui.h│├──
    osapp│└├──
       osapp.hdf│└├──
       osapp.h│└├──
       ...│└├──
    osbs│└├──
       bfile.h│└├──
       bmutex.h│└├──
       ...│└├──
    osgui│└├──
       osbutton.h│└├──
       oscombo.h│└├──
       ...│└├──
    sewer│└├──
       arch.hxx│└├──
       blib.h│└├──
       ...├──
 lib│├──
    libcore.a│├──
    libdraw2d.a│├──
    libgeom2d.a│├──
    libgui.a│├──
    libinet.a│├──
    libosapp.a│├──
    libosbs.a│├──
    libosgui.a│├──
    libsewer.a├──
```

```
prj│├──
   CMakeTarget.cmake│├──
   ...│└──
   version.txt└──
cmake├──
    nappgui-config.cmake├──
    ...
```

In the `/bin` folder the DLLs will be installed, if we have chosen the dynamic link.

Library names are different on Windows (XXXX.lib) than on Linux/macOS (libXXXX.a).

Chapter 8

Create new application

I consider myself a technical person who chose a great project and an excellent way to carry it out.

Linus Torvalds.

8.1	**Create new application**	**75**
8.2	**Use of find_package()**	**75**
8.3	**NAppProject.cmake**	**77**
8.4	**Add files**	**79**
8.5	**Command line applications**	**80**
8.6	**C/C++ standard**	**82**

8.1. Create new application

In *"Build NAppGUI"* (page 67) we have seen how to compile and package the SDK. Also, in *"Hello World!"* (page 23), we learned the basic structure of a NAppGUI-based application. The time has come to create our own applications, taking advantage of the CMake modules included in the `/prj` folder of the installation.

This chapter is focused on the use of CMake. If you use another build system in your projects, you will have to adapt the dependency management yourself.

8.2. Use of find_package()

NAppGUI supports the CMake `find_package()` command, so managing dependencies is extremely simple. It also provides a series of modules within the installation's `/prj`

directory, which simplify project creation. Create a new folder and add this single file `CMakeLists.txt`:

CMakeLists.txt

```
cmake_minimum_required(VERSION 3.0)
project(NAppHello)
find_package(nappgui REQUIRED)
include("${NAPPGUI_ROOT_PATH}/prj/NAppProject.cmake")
include("${NAPPGUI_ROOT_PATH}/prj/NAppCompilers.cmake")
nap_config_compiler()
nap_project_desktop_app(napphello hello)
```

Important: Technically, the `CMakeLists.txt` of NAppGUI supports CMake since 3.0. However, CMake has a very strict minimum version policy and we may get an error that will force us to upload the minimum version.

```
CMake Error at CMakeLists.txt:1 (cmake_minimum_required):
  Compatibility with CMake < 3.5 has been removed from CMake.

  Update the VERSION argument <min> value.  Or, use the <min>...<max> syntax
  to tell CMake that the project requires at least <min> but has been updated
  to work with policies introduced by <max> or earlier.

  Or, add -DCMAKE_POLICY_VERSION_MINIMUM=3.5 to try configuring anyway.
```

We run CMake inside the new folder:

```
// Windows
cmake -S . -B build -DCMAKE_PREFIX_PATH=C:/nappgui
cmake --build build --config Debug

// macOS
cmake -G Xcode -S . -B build -DCMAKE_PREFIX_PATH=/usr/local/nappgui
cmake --build build --config Debug

// Linux
cmake -S . -B build -DCMAKE_BUILD_TYPE=Debug -DCMAKE_PREFIX_PATH=/usr/local/
    ↪ nappgui
cmake --build build
```

For CMake versions lower than **3.13**:

```
// Windows
mkdir build & cd build
cmake .. -DCMAKE_PREFIX_PATH=C:/nappgui
cmake --build . --config Debug

// macOS
mkdir build ; cd build
cmake .. -G Xcode -DCMAKE_PREFIX_PATH=/usr/local/nappgui
```

```
cmake --build . --config Debug

// Linux
mkdir build ; cd build
cmake .. -DCMAKE_BUILD_TYPE=Debug -DCMAKE_PREFIX_PATH=/usr/local/nappgui
cmake --build .
```

In the directory `/build/Debug/bin` you will have the `napphello` executable (Figure 8.1).

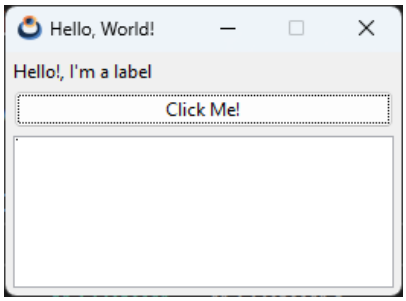

Figure 8.1: Newly created application.

The `find_package()` command will search the directory specified in `CMAKE_PREFIX_PATH` . If you omit it, it will attempt to locate NAppGUI in the system folders.

8.3. NAppProject.cmake

The `nap_project_desktop_app()` function that we have used to create our application is located within the `NAppProject.cmake` module and will speed up certain aspects of the project (resources, dependencies, new files, etc). We open the Visual Studio solution that has been generated in `/build` (Figure 8.2).

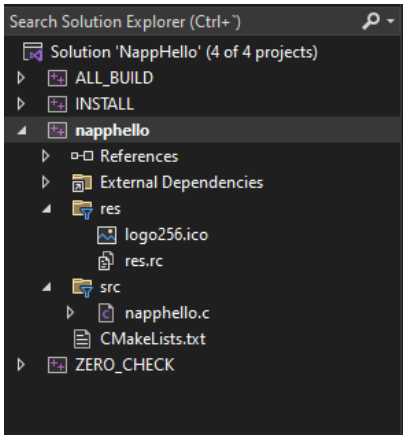

Figure 8.2: Solution created by `NAppProject.cmake`.

```
nap_project_desktop_app(appName path)
```

- `appName`: The name of the application.
- `path`: Subdirectory where the project will be located (in this case `hello`). Any route depth is supported. For example: `games/myapp`, `demo/games/myapp`, etc.

The first time this function is executed, several things are done:

- A new directory `hello` has been created with a default desktop application `napphello.c` and a `CMakeLists.txt`.
- A folder `hello/res` has been created with an image, and it has been used as the application icon. In *"Resources"* (page 103) we will continue to delve deeper into how to include images and texts in the application.
- The newly created `hello/CMakeLists.txt` has automatically linked to the NAppGUI binaries.

Successive calls to CMake will not overwrite the project files, so we can edit them without fear of losing the changes. Once the project is created, `nap_project_desktop_app()` will simply call `add_subdirectory()` to update changes. The `nap_desktop_app()` command in `hello/CMakeLists.txt` knows how to handle the quirks between different platforms. For example, in the case of macOS it will create a *bundle* instead of an isolated executable.

We don't have to limit ourselves to a single application. Our solution will support different targets. For example add this line to `CMakeLists.txt` and rerun `cmake -S . -B build`.

CMakeLists.txt

```
cmake_minimum_required(VERSION 3.0)
project(NAppHello)
find_package(nappgui REQUIRED)
include("${NAPPGUI_ROOT_PATH}/prj/NAppProject.cmake")
include("${NAPPGUI_ROOT_PATH}/prj/NAppCompilers.cmake")
nap_config_compiler()
nap_project_desktop_app(napphello hello)

# New project
nap_project_desktop_app(nappbye bye)
```

If the solution was already open, it is possible that the IDE will notify you that there have been changes (Figure 8.3). After pressing `[Reload]`, you will see that the new project (Figure 8.4) has appeared.

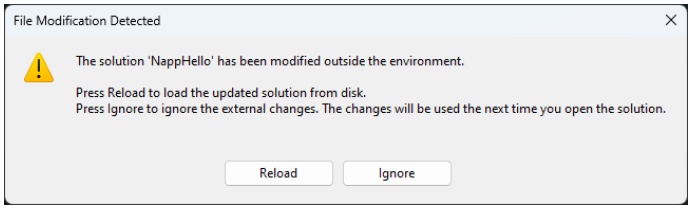

Figure 8.3: Notice of changes in Visual Studio.

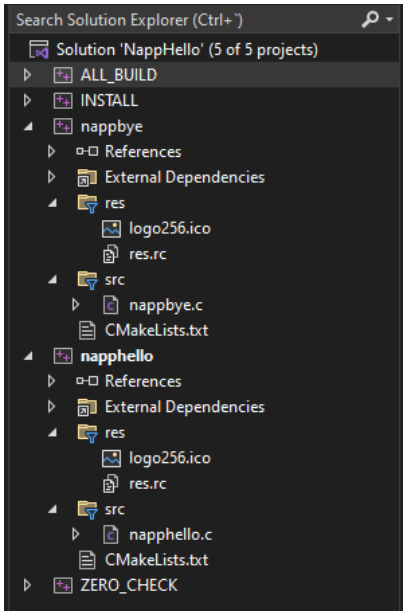

Figure 8.4: Solution update, with the new `nappbye` project.

8.4. Add files

Going back to the `napphello` project, we see that by default only one source code file (`napphello.c`) is created that contains the entire application. You will most likely want to split the code between different files. Create a pair of new files `hello/myfunc.c` and `hello/myfunc.h` from the IDE or directly from the browser. Open them and add these lines:

/hello/myfunc.h

```
// Example of new header

#include <core/core.hxx>

real32_t myadd_func(real32_t a, real32_t b);
```

/hello/myfunc.c

```
// Example of new c file
```

```
#include "myfunc.h"

real32_t myadd_func(real32_t a, real32_t b)
{
    return a + b;
}
```

Open /hello/napphello.c and edit the i_OnButton function.

/hello/napphello.c

```
...
static void i_OnButton(App *app, Event *e)
{
    real32_t res = myadd_func(56.4f, 23.3f);
    textview_printf(app->text, "Button click (%d-%.2f)\n", app->clicks, res);
    app->clicks += 1;
    unref(e);
}
...
```

Re-generate the solution with `cmake -S . -B build`. The IDE, Visual Studio in this case, informs us again that there have been changes in the `napphello` project. Simply press `[Reload All]` as we did in the previous case.

Recompile and run `napphello` to see the changes you just made. You can create as many files and subfolders within the `hello` directory as you need to better organize your code. Always remember to run `cmake -S . -B build` every time you add or remove files from the project. The `nap_desktop_app()` command will update the solution by "cloning" the directory structure within the project (`napphello` in this case).

At this point we recommend that you spend some time researching, compiling and testing the examples in the `demo` folder within the NAppGUI repository.

8.5. Command line applications

Similar to the desktop applications seen above, it is possible to create console applications. Add this new line to the `CMakeLists.txt` of the solution.

CMakeLists.txt

```
cmake_minimum_required(VERSION 3.0)
project(NAppHello)
find_package(nappgui REQUIRED)
include("${NAPPGUI_ROOT_PATH}/prj/NAppProject.cmake")
include("${NAPPGUI_ROOT_PATH}/prj/NAppCompilers.cmake")
nap_config_compiler()
```

```
nap_project_desktop_app(napphello hello)
nap_project_desktop_app(nappbye bye)

# New project
nap_project_command_app(myutil utils/myutil)
```

When regenerating the solution with `cmake -S . -B build`, Visual Studio will alert you again that you need to reload the solution. A new project will have been created in `utils/myutil` (Figure 8.5), but this time if you compile and run it no window will appear. You will only see a message in the Visual Studio console:

```
Hello world!
```

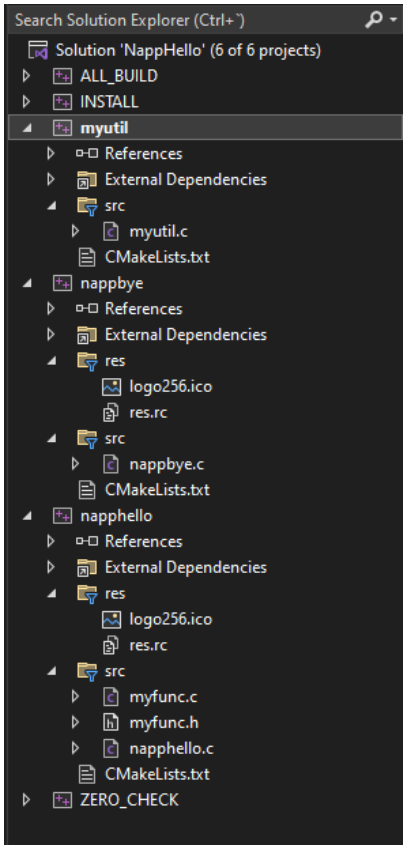

Figure 8.5: Solution with the three executables (targets).

If you open `myutil.c` you will find the code that generated the previous output:

```
/* NAppGUI Console Application */

#include <core/coreall.h>

int main(int argc, char *argv[])
```

```
{
    unref(argc);
    unref(argv);
    core_start();
    bstd_printf("Hello world!\n");
    core_finish();
    return 0;
}
```

Which is the typical template of a C program, to which the support of the *core* library has been included. From here, we can modify the code and compile. `nap_command_app()` already set everything up for us.

```
nap_project_command_app(appName path)
```

- `appName`: The name of the application.
- `path`: Relative path where the project will be located (in this case `utils/myutil`).

It goes without saying that the behavior of `nap_project_command_app()` is identical to that of `nap_project_desktop_app()`. It will not overwrite the project files once created and will integrate all new files that we add in the future.

8.6. C/C++ standard

Compilers generally allow you to check that code conforms to certain C/C++ standards, issuing warnings or errors when it does not. For the sake of portability, all projects generated by `nap_desktop_app()` and `nap_command_app()` set the older standards (`C90` and `C++98` respectively). You may want to use more modern standards in your projects. Open `hello/CMakeLists.txt` and add these two lines:

hello/CMakeLists.txt

```
nap_desktop_app(napphello "" NRC_NONE)
#-----
nap_target_c_standard(napphello 11)
nap_target_cxx_standard(napphello 14)
#-----
target_link_libraries(napphello ${NAPPGUI_LIBRARIES})
```

The `nap_target_c_standard()` command has set the `C11` standard for `napphello`. Likewise, `nap_target_cxx_standard()` has selected `C++14`.

- C standard: `90`, `99`, `11`, `17` y `23`.
- C++ standard: `98`, `11`, `14`, `17`, `20`, `23` y `26`.

If CMake or the compiler does not support the indicated standard, the most modern allowed will be established. It is the responsibility of the programmer to use the appropriate compilers for the chosen standard.

Chapter 9

Create new library

The only thing that you absolutely have to know, is the location of the library.

Albert Einstein

9.1 Create new library **85**
9.2 Static libraries **85**
9.3 Dynamic libraries **89**
9.3.1 Advantages of DLLs 90
9.3.2 Disadvantages of DLLs 90
9.3.3 Check links with DLLs 93
9.3.4 Loading DLLs at runtime 95
9.3.5 Location of DLLs 97
9.4 Symbols and visibility **99**
9.4.1 Export in DLLs 100
9.4.2 Checking in DLLs 101

9.1. Create new library

The use of libraries will allow us to share common code between several projects. An example is the NAppGUI SDK, which has been organized into several static or dynamic link libraries that can be reused by different applications.

9.2. Static libraries

We are going to rescue two applications included in the NAppGUI examples: `Die` (Figure 9.1) and `Dice` (Figure 9.2). In both you must be able to draw the silhouette of a

dice.

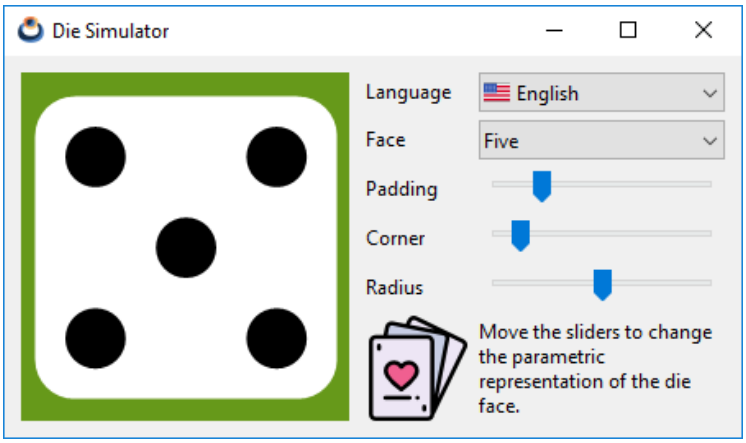

Figure 9.1: *Die* application.

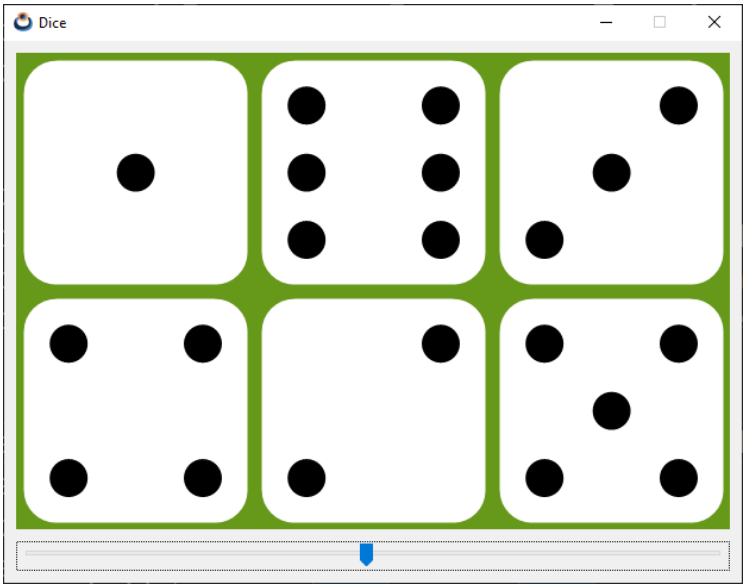

Figure 9.2: *Dice* application.

It is not very complicated to intuit that we could reuse the parametric drawing routine in both projects. One way to do this would be to copy said routine from *Die* to *Dice*, but this is not the most advisable since we would have two versions of the same code to maintain. Another option, the smartest, is to move the drawing function to a library and link it in both applications. In this case, our `CMakeLists.txt` will look something like this:

CMakeLists.txt.

```
1 cmake_minimum_required(VERSION 3.0)
2 project(Dice)
3 find_package(nappgui REQUIRED)
4 include("${NAPPGUI_ROOT_PATH}/prj/NAppProject.cmake")
5 include("${NAPPGUI_ROOT_PATH}/prj/NAppCompilers.cmake")
6 nap_config_compiler()
7 nap_project_library(casino casino)
8 nap_project_desktop_app(Die die)
9 nap_project_desktop_app(Dice dice)
```

- Line 1: Set the minimum version of CMake.
- Line 2: Project name.
- Line 3: Locate the NAppGUI-SDK installation.
- Line 4: Includes the `NAppProject.cmake` module.
- Line 5: Includes the `NAppCompilers.cmake` module.
- Line 6: Configure the compiler.
- Line 7: Create a target library in the `casino` directory.
- Line 8: Create a target application in the `die` directory.
- Line 9: Create a target application in the directory `dice`.

Notice that the `nap_project_library()` command precedes applications. This is because CMake needs to process dependencies before the projects that use them.

```
nap_project_library(libName path)
```

- `libName`: Name of the library.
- `path`: Relative path where the project is located.

As with application projects, the first time you run `nap_project_library()`, a series of default files are created. Later they can be edited, deleted or added more as we have just seen in the case of applications.

In `die/CMakeLists.txt` and `dice/CMakeLists.txt` we see the link with `casino`:

die/CMakeLists.txt

```
nap_desktop_app(Die "casino" NRC_EMBEDDED)
```

dice/CMakeLists.txt

```
nap_desktop_app(Dice "casino" NRC_NONE)
```

For now, don't worry about the constants `NRC_EMBEDDED` and `NRC_NONE`. In *"Resource processing"* (page 111) we will see them in detail. You can build and compile the project in the usual way:

```
// Windows
cmake -S . -B build -DCMAKE_INSTALL_PREFIX=C:/nappgui
cmake --build build --config Debug

// macOS
cmake -G Xcode -S . -B build -DCMAKE_INSTALL_PREFIX=/usr/local/nappgui
cmake --build build --config Debug

// Linux
cmake -S . -B build -DCMAKE_BUILD_TYPE=Debug -DCMAKE_INSTALL_PREFIX=/usr/local/
    ↪ nappgui
cmake --build build
```

In `build/Debug/bin` you will have the executables. Both *Die* and *Dice* have added a dependency on *casino* (Figure 9.3) via the `dependList` parameter from the `nap_desktop_app()` command. This way CMake knows that it must link, in addition to NAppGUI-SDK (`NAPPGUI_LIBRARIES`), the *casino* library, which is where common code from both projects is found (Figure 9.4).

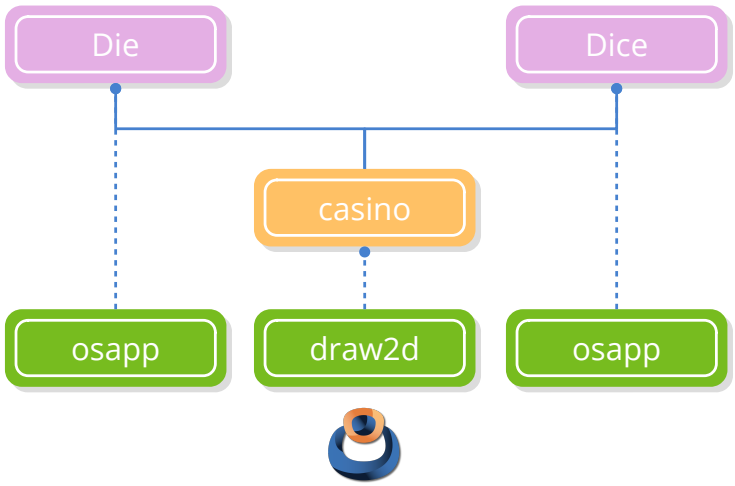

Figure 9.3: Application dependency tree, centered on the *casino* library.

What does it really mean that *Die* and *Dice* have a dependency on *casino*? From now on, none of them will be able to compile if there is an error in the *casino* code, since it is a fundamental module for both. Within the build project (Visual Studio, Xcode, Makefile, Ninja, etc.) several things have happened:

- Both applications know where *casino* is located, so they can do `#include "casino.h"` without worrying about its location.

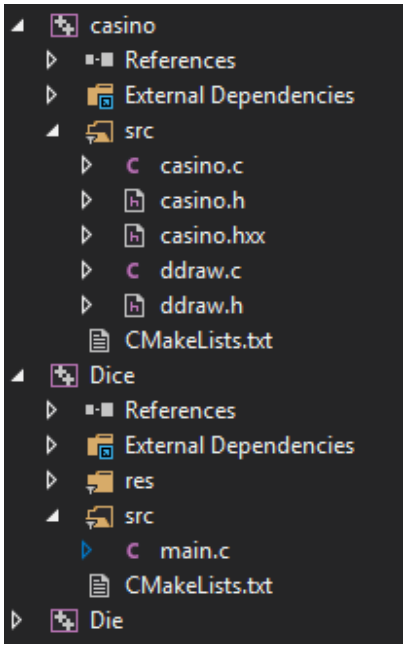

Figure 9.4: `NAppDice` solution with the three projects.

- The binary code for the *casino* functions will be included in each executable in the linking process. CMake already took care of linking the library with the executables.
- Any changes made to *casino* will force the applications to be recompiled due to the previous point. Again, the build project will know how to do this as efficiently as possible. We will only have to re-launch `cmake --build build` to update all the binaries.

9.3. Dynamic libraries

Dynamic libraries are, in essence, the same as static ones. The only thing that changes is the way they link to the executable (Figure 9.5). In static linking, the library code is added to the executable itself, so its size will grow. In dynamic linking, the library code is distributed in its own file (`.dll`, `.so`, `.dylib`) and is loaded directly before the executable program.

To create the dynamic version of `casino`, open `casino/CMakeLists.txt` and change the `buildShared` parameter of `nap_library()` from `NO` to `YES`.

/casino/CMakeLists.txt

```
nap_library(casino "" YES NRC_NONE)
target_include_directories(casino PUBLIC "${NAPPGUI_INCLUDE_PATH}")
```

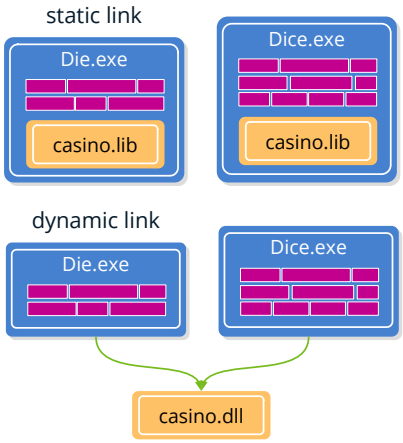

Figure 9.5: Static or dynamic *casino* link.

After re-generating and re-compiling the solution, you will notice that a new `casino.dll` appears in `build/Debug/bin`. This `dll` will be shared by `Die.exe` and `Dice.exe`, something that did not happen when compiling the static version.

/build/bin/Debug

```
12/18/23  04:38 PM    <DIR>          .
12/18/23  03:59 PM    <DIR>          ..
12/18/23  04:38 PM            53,248 casino.dll
12/18/23  04:38 PM            92,672 Dice.exe
12/18/23  04:38 PM           102,400 Die.exe
```

9.3.1. Advantages of DLLs

As we have been able to intuit in the previous example, using DLLs we will reduce the size of the executables, grouping the common binary code (Figure 9.6), (Figure 9.7). This is precisely what operating systems do. For example, `Die.exe` will ultimately need to access Windows API functions. If all applications had to statically link Windows binaries, their size would grow disproportionately and a lot of space would be wasted within the file system.

Another great advantage of DLLs is the saving of memory at runtime. For example, if we load `Die.exe`, `casino.dll` will be loaded at the same time. But if we then load `Dice.exe`, both will share the copy of `casino.dll` existing in memory. However, with static linking, there would be two copies of `casino.lib` in RAM: One embedded in `Die.exe` and another in `Dice.exe`.

9.3.2. Disadvantages of DLLs

The main drawback of using DLLs is the incompatibility that may arise between the different versions of a library. Suppose we launch a first version of the three products:

Name	Date modified	Type	Size
res	09-Dec-22 19:33	File folder	
Bode.exe	09-Dec-22 18:58	Application	467 KB
Bricks.exe	09-Dec-22 18:58	Application	394 KB
Col2dHello.exe	09-Dec-22 18:58	Application	512 KB
Dice.exe	09-Dec-22 18:58	Application	394 KB
Die.exe	09-Dec-22 18:58	Application	402 KB
DrawBig.exe	09-Dec-22 18:58	Application	425 KB
DrawHello.exe	09-Dec-22 18:58	Application	463 KB
DrawImg.exe	09-Dec-22 18:58	Application	748 KB
Fractals.exe	09-Dec-22 18:58	Application	397 KB
GuiHello.exe	09-Dec-22 18:58	Application	783 KB
HelloCpp.exe	09-Dec-22 18:58	Application	401 KB
HelloWorld.exe	09-Dec-22 18:58	Application	388 KB
Products.exe	09-Dec-22 18:58	Application	494 KB
UrlImg.exe	09-Dec-22 18:58	Application	419 KB

Figure 9.6: The programming examples occupy **6.52 Mb** in their static version.

Name	Date modified	Type	Size
res	09-Dec-22 19:34	File folder	
Bode.exe	09-Dec-22 19:19	Application	151 KB
Bricks.exe	09-Dec-22 19:19	Application	124 KB
Col2dHello.exe	09-Dec-22 19:19	Application	147 KB
Dice.exe	09-Dec-22 19:19	Application	122 KB
Die.exe	09-Dec-22 19:19	Application	129 KB
DrawBig.exe	09-Dec-22 19:19	Application	126 KB
DrawHello.exe	09-Dec-22 19:19	Application	184 KB
DrawImg.exe	09-Dec-22 19:19	Application	452 KB
Fractals.exe	09-Dec-22 19:19	Application	125 KB
GuiHello.exe	09-Dec-22 19:19	Application	473 KB
HelloCpp.exe	09-Dec-22 19:19	Application	135 KB
HelloWorld.exe	09-Dec-22 19:19	Application	121 KB
Products.exe	09-Dec-22 19:19	Application	149 KB
UrlImg.exe	09-Dec-22 19:19	Application	125 KB
casino.dll	09-Dec-22 19:19	Application exten...	91 KB
core.dll	09-Dec-22 19:19	Application exten...	187 KB
draw2d.dll	09-Dec-22 19:19	Application exten...	156 KB
geom2d.dll	09-Dec-22 19:19	Application exten...	291 KB
gui.dll	09-Dec-22 19:19	Application exten...	194 KB
inet.dll	09-Dec-22 19:19	Application exten...	113 KB
osapp.dll	09-Dec-22 19:19	Application exten...	96 KB
osbs.dll	09-Dec-22 19:19	Application exten...	111 KB
osgui.dll	09-Dec-22 19:19	Application exten...	175 KB
sewer.dll	09-Dec-22 19:19	Application exten...	215 KB

Figure 9.7: The programming examples occupy **4.08 Mb** in their dynamic version.

```
casino.dll        102,127  (v1)
Die.exe            84,100  (v1)
Dice.exe           73,430  (v1)
```

A few months later, we released a new version of the application `Dice.exe` that involves changes to `casino.dll`. In that case, the distribution of our *suite* would look like this:

```
casino.dll        106,386  (v2)*
Die.exe            84,100  (v1)?
Dice.exe           78,491  (v2)*
```

If we have not been very careful, it is very likely that `Die.exe` will no longer work as it is not compatible with the new version of the DLL. This problem bothers many developers and has been named *DLL Hell*[1]. Since in this example we are working in a "controlled" environment we could solve it without too many problems, creating a new version of all the applications running under `casino.dll(v2)`.

```
casino.dll        106,386  (v2)
Die.exe            84,258  (v2)
Dice.exe           78,491  (v2)
```

This will not always be possible. Now suppose that our company develops only `casino.dll` and third parties work on the final products. Now each product will have its production and distribution cycles (uncontrolled environment) so, to avoid problems, each company will include a copy of the specific version of the DLL with which its product works. This could lead to the following scenario:

```
/Apps/Die
casino.dll        114,295  (v5)
Die.exe            86.100  (v8)

/Apps/Dice
casino.dll        106,386  (v2)
Dice.exe           72,105  (v1)
```

Seeing this we sense that the benefits of using DLLs are no longer so great, especially in relation to the optimization of space and loading times. The fact is that it can get even worse. Typically, libraries are written to be as generic as possible and can serve many applications. In many cases, a specific application uses only a few functions in each library with which it links. Using static libraries, the size of the executable (Figure 9.8) can be considerably reduced, since the linker knows perfectly well which specific functions the application uses and adds the strictly necessary code. However, using DLLs, we must distribute the complete library no matter how few functions the executable uses (Figure 9.9). In this case, you are wasting space and unnecessarily increasing application loading times.

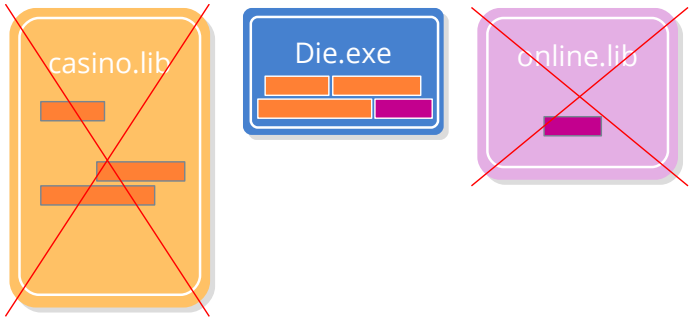

Figure 9.8: With static libraries, the space and loading times of this application are optimized.

[1] https://en.wikipedia.org/wiki/DLL_Hell

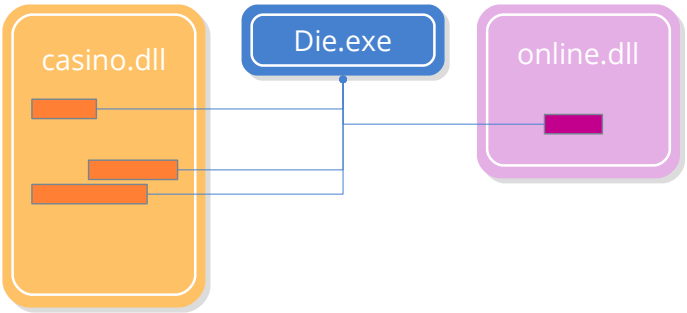

Figure 9.9: With dynamic libraries, this application takes up more than it should and its loading times increase.

9.3.3. Check links with DLLs

When an executable is launched, for example `Die.exe`, all the dynamic libraries linked to it are loaded into memory (if they do not previously exist). If there is a problem during loading, **the executable will not be able to start** and the operating system will display some type of error.

Links in Windows

Windows will display an error message (Figure 9.10) when it cannot load a DLL associated with an executable.

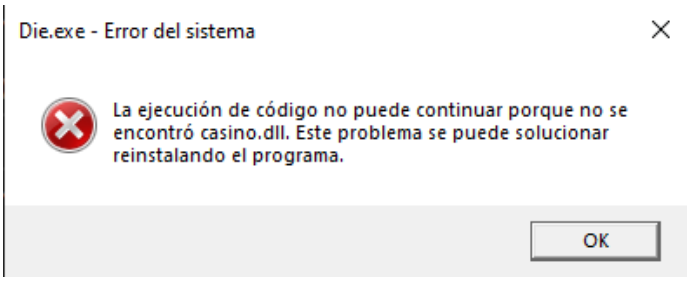

Figure 9.10: Error loading DLL `casino`.

If we want to see which DLLs are linked to an executable, we will use the `dumpbin` command.

```
dumpbin /dependents Die.exe

Dump of file Die.exe

File Type: EXECUTABLE IMAGE

  Image has the following dependencies:

    casino.dll
    KERNEL32.dll
    USER32.dll
    GDI32.dll
    SHELL32.dll
```

```
    COMDLG32.dll
    gdiplus.dll
    SHLWAPI.dll
    COMCTL32.dll
    UxTheme.dll
    WS2_32.dll
```

We see, at the beginning, the dependency with `casino.dll`. The rest are Windows libraries related to the kernel and the user interface. In the case that we make a `casino` static link:

```
dumpbin /dependents Die.exe

Dump of file Die.exe

File Type: EXECUTABLE IMAGE

  Image has the following dependencies:

    KERNEL32.dll
    USER32.dll
    GDI32.dll
    SHELL32.dll
    COMDLG32.dll
    gdiplus.dll
    SHLWAPI.dll
    COMCTL32.dll
    UxTheme.dll
    WS2_32.dll
```

`casino.dll` no longer appears, having been statically linked within `Die.exe`.

Links in Linux

In Linux something similar happens, we will get an error if it is not possible to load a dynamic library (`*.so`).

```
:~/$ ./Die
./Die: error while loading shared libraries: libcasino.so: cannot open shared
    ↪ object file: No such file or directory
```

To check which libraries are linked to an executable we use the `ldd` command.

```
~/$ ldd ./Die
linux-vdso.so.1 (0x00007fff58036000)
libcasino.so => libcasino.so (0x00007f6848bf4000)
libpthread.so.0 => /lib/x86_64-linux-gnu/libpthread.so.0 (0x00007f6848bba000)
libgtk-3.so.0 => /lib/x86_64-linux-gnu/libgtk-3.so.0 (0x00007f6848409000)
libgdk-3.so.0 => /lib/x86_64-linux-gnu/libgdk-3.so.0 (0x00007f6848304000)
```

```
libpangocairo-1.0.so.0 => /lib/x86_64-linux-gnu/libpangocairo-1.0.so.0 (0
    ↪ x00007f68482f2000)
libpango-1.0.so.0 => /lib/x86_64-linux-gnu/libpango-1.0.so.0 (0
    ↪ x00007f68482a3000)
libcairo.so.2 => /lib/x86_64-linux-gnu/libcairo.so.2 (0x00007f684817e000)
libgdk_pixbuf-2.0.so.0 => /lib/x86_64-linux-gnu/libgdk_pixbuf-2.0.so.0 (0
    ↪ x00007f6848156000)
libgio-2.0.so.0 => /lib/x86_64-linux-gnu/libgio-2.0.so.0 (0x00007f6847f75000)
libgobject-2.0.so.0 => /lib/x86_64-linux-gnu/libgobject-2.0.so.0 (0
    ↪ x00007f6847f15000)
libglib-2.0.so.0 => /lib/x86_64-linux-gnu/libglib-2.0.so.0 (0x00007f6847dec000)
libm.so.6 => /lib/x86_64-linux-gnu/libm.so.6 (0x00007f6847c9d000)
libc.so.6 => /lib/x86_64-linux-gnu/libc.so.6 (0x00007f6847aa9000)
...
```

Where we see that `Die` depends on `libcasino.so`. The rest are dependencies on the Linux kernel, the C standard library and GTK.

Links in macOS: We use the `otool` command.

```
% otool -L ./Die.app/Contents/MacOS/Die
@rpath/libcasino.dylib
/System/Library/Frameworks/Cocoa.framework/Versions/A/Cocoa
/System/Library/Frameworks/UniformTypeIdentifiers.framework/Versions/A/
    ↪ UniformTypeIdentifiers
/usr/lib/libc++.1.dylib
/usr/lib/libSystem.B.dylib
/System/Library/Frameworks/AppKit.framework/Versions/C/AppKit
/System/Library/Frameworks/CoreFoundation.framework/Versions/A/CoreFoundation
/System/Library/Frameworks/CoreGraphics.framework/Versions/A/CoreGraphics
/System/Library/Frameworks/CoreText.framework/Versions/A/CoreText
/System/Library/Frameworks/Foundation.framework/Versions/C/Foundation
/usr/lib/libobjc.A.dylib
```

9.3.4. Loading DLLs at runtime

Until now, the import of DLL symbols is resolved at compile time or, rather, at link time. This means that:

- Executables can directly access global variables and functions defined in the DLL. Going back to the code of `Dice.exe`, we have:

```
#include "ddraw.h"
...
static void i_OnRedraw(App *app, Event *e)
{
    const EvDraw *params = event_params(e, EvDraw);
    color_t green = color_rgb(102, 153, 26);
    real32_t w = params->width / 3;
    real32_t h = params->height / 2;
```

```
    real32_t p = kDEF_PADDING;
    real32_t c = kDEF_CORNER;
    real32_t r = kDEF_RADIUS;
    draw_clear(params->ctx, green);
    die_draw(params->ctx, 0.f, 0.f, w, h, p, c, r, app->face[0]);
    die_draw(params->ctx, w, 0.f, w, h, p, c, r, app->face[1]);
    die_draw(params->ctx, 2 * w, 0.f, w, h, p, c, r, app->face[2]);
    die_draw(params->ctx, 0.f, h, w, h, p, c, r, app->face[3]);
    die_draw(params->ctx, w, h, w, h, p, c, r, app->face[4]);
    die_draw(params->ctx, 2 * w, h, w, h, p, c, r, app->face[5]);
}
```

  - A `#include "ddraw.h"` has been made, public header of `casino`.
  - The symbols `die_draw()`, `kDEF_PADDING`, `kDEF_CORNER`, `kDEF_RADIUS`, defined in `ddraw.h`, have been used.

- The dynamic library `casino.dll` will load automatically just before `Dice.exe`.
- Using a static or dynamic version of `casino` does not imply changes to the `Dice` code. We would only have to change the `casino/CMakeLists.txt` and recompile the solution.

casino/CMakeLists.txt

```
# Static library
nap_library(casino "" NO NRC_NONE)
target_include_directories(casino PUBLIC "${NAPPGUI_INCLUDE_PATH}")

# Dynamic library
nap_library(casino "" YES NRC_NONE)
target_include_directories(casino PUBLIC "${NAPPGUI_INCLUDE_PATH}")
```

However, there is the possibility that the programmer is in charge of loading, downloading and accessing the symbols of the DLLs at any time. This is known as run-time linking or non-symbol import linking. In (Listing 9.1) we have a new version of `Dice`:

Listing 9.1: Loading symbols at runtime.

```
typedef void(*FPtr_ddraw)(DCtx*, const real32_t, const real32_t, const real32_t
    ↪ , const real32_t, const real32_t, const real32_t, const real32_t, const
    ↪ uint32_t);

static void i_OnRedraw(App *app, Event *e)
{
    const EvDraw *params = event_params(e, EvDraw);
    DLib *casino = dlib_open(NULL, "casino");
    FPtr_ddraw func_draw = dlib_proc(casino, "die_draw", FPtr_ddraw);
    color_t green = color_rgb(102, 153, 26);
    real32_t w = params->width / 3;
    real32_t h = params->height / 2;
```

```
    real32_t p = *dlib_var(casino, "kDEF_PADDING", real32_t);
    real32_t c = *dlib_var(casino, "kDEF_CORNER", real32_t);
    real32_t r = *dlib_var(casino, "kDEF_RADIUS", real32_t);
    draw_clear(params->ctx, green);
    func_draw(params->ctx, 0.f, 0.f, w, h, p, c, r, app->face[0]);
    func_draw(params->ctx, w, 0.f, w, h, p, c, r, app->face[1]);
    func_draw(params->ctx, 2 * w, 0.f, w, h, p, c, r, app->face[2]);
    func_draw(params->ctx, 0.f, h, w, h, p, c, r, app->face[3]);
    func_draw(params->ctx, w, h, w, h, p, c, r, app->face[4]);
    func_draw(params->ctx, 2 * w, h, w, h, p, c, r, app->face[5]);
    dlib_close(&casino);
}
```

- Line 6 loads the `casino` library.
- Line 7 accesses the function `die_draw` defined in `casino`.
- Lines 11-13 access public `casino` variables.
- Lines 15-20 use `die_draw` through the `func_draw` pointer.
- Line 21 unloads the `casino` library from memory.

As we see, this loading at runtime does imply changes to the source code, but it also brings with it certain advantages:

- The library is loaded when we need it, not at the beginning of the program. This is why it is **very important** that `casino` does not appear as a dependency of `Dice`.

  ```
  nap_desktop_app(Dice "" NRC_NONE)
  ```

- We can have different versions of `casino` and choose which one to use at runtime. This is the working mechanism of the *plug-ins* used by many applications. For example, the *Rhinoceros 3D* program enriches its functionality thanks to new commands implemented by third parties and added at any time through a system of plugins (.DLLs) (Figure 9.11).

9.3.5. Location of DLLs

When the operating system must load a dynamic library, it follows a certain search order. On Windows systems search in this order:

- The same directory as the executable.
- The current working directory.
- The directory `%SystemRoot%\System32`.
- The directory `%SystemRoot%`.

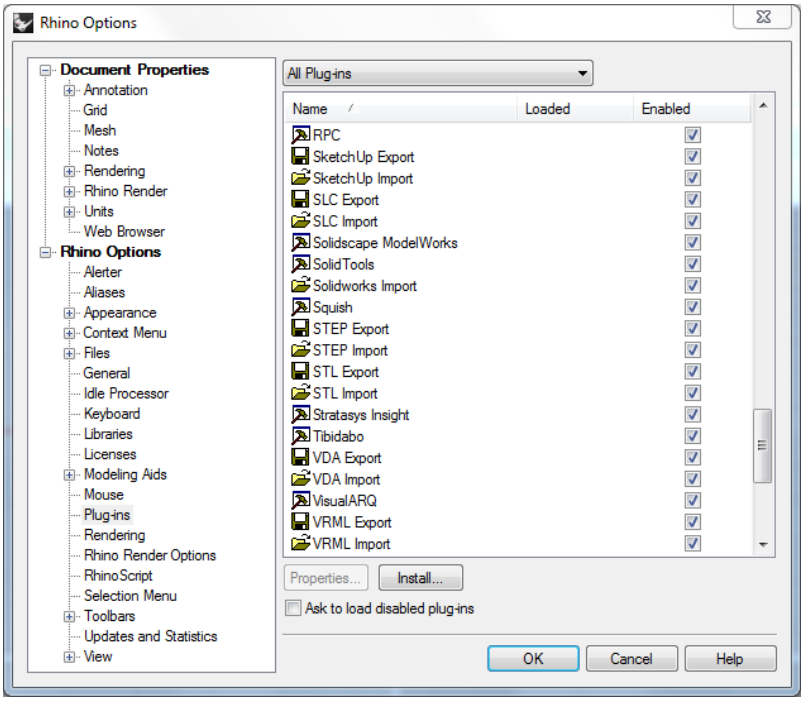

Figure 9.11: Rhinoceros 3D plug-in system, implemented using DLLs.

- The directories specified in the `PATH` environment variable.

On the other hand, on Linux and macOS:

- The directories specified in the environment variable `LD_LIBRARY_PATH` (Linux) or `DYLD_LIBRARY_PATH` (macOS).
- The directories specified in the executable `rpath`.
- The system directories `/lib, /usr/lib, etc`.

Here we have a big difference between Windows and Unix, since in the latter it is possible to add dependencies search directories within the executable. This variable is known as **`RPATH`** and is not available on Windows. To check the value of `RPATH`:

```
// In Linux
~/$ readelf -d ./Die | grep RUNPATH
 0x000000000000001d (RUNPATH)            Library runpath: [${ORIGIN}]

 // In macOS
otool -l ./Die.app/Contents/MacOS/Die
...
Load command 25
          cmd LC_RPATH
```

```
     cmdsize 40
        path @executable_path/../../.. (offset 12)
...
```

Executables generated by the `nap_desktop_app()` command automatically set the `RPATH` to find dynamic dependencies in the same directory as executables on Linux or bundles on macOS.

9.4. Symbols and visibility

In the linking process after the compilation of the library, those elements that can generate machine code or take up space in the final binary are called **symbol**. These are methods, functions and global variables. Symbols are not considered:

- Type definitions such as `enum`, `struct` or `union`. These help the programmer organize the code and the compiler validate it, but they do not generate any binary code. They do not exist from the linker's point of view.
- Local variables. These are automatically created and destroyed in the *"Stack Segment"* (page 171) during program execution. They do not exist at link time.

On the other hand, all functions and global variables declared as `static` within a module `*.c` will be considered **private symbols** not visible in link time and where the compiler is free to make the appropriate optimizations. With this in mind, the code within NAppGUI is organized as follows:

- ***.c:** Implementation file. Definition of symbols (functions and global variables).
- ***.h:** Public header file. Declaration of functions and global variables (`extern`), available to the library user.
- ***.hxx:** Declaration of public types: `struct`, `union` and `enum`.
- ***.inl:** Declaration of functions and private variables. Only the internal modules of the library will have access to these symbols.
- ***.ixx:** Declaration of private types. Those shared between the library modules, but not with the outside.

If a function is only needed within a `*.c` module, it is not included in a `*.inl`. It will be marked as `static` within the same `*.c`. This way it will not be visible to the linker and will allow the compiler to perform optimizations.

Likewise, types that are only used within a specific module will be declared at the beginning of `*.c` and not in `*.ixx`.

For the sake of code maintainability and scalability, type and function declarations will be kept as private as possible.

9.4.1. Export in DLLs

When we generate a dynamic link library, in addition to including public symbols in one or more `*.h` headers, we must explicitly mark them as exportable. The export macro is declared in the `*.hdf` file of each library. For example in `casino.hdf`, the macro `_casino_api` is defined.

Listing 9.2: `casino.hdf`

```
/* casino library import/export */

/* clang-format off */

#if defined(NAPPGUI_SHARED)
    #if defined(NAPPGUI_BUILD_CASINO_LIB)
        #define NAPPGUI_CASINO_EXPORT_DLL
    #else
        #define NAPPGUI_CASINO_IMPORT_DLL
    #endif
#endif

#if defined(__GNUC__)
    #if defined(NAPPGUI_CASINO_EXPORT_DLL)
        #define _casino_api __attribute__((visibility("default")))
    #else
        #define _casino_api
    #endif
#elif defined(_MSC_VER)
    #if defined(NAPPGUI_CASINO_IMPORT_DLL)
        #define _casino_api __declspec(dllimport)
    #elif defined(NAPPGUI_CASINO_EXPORT_DLL)
        #define _casino_api __declspec(dllexport)
    #else
        #define _casino_api
    #endif
#else
    #error Unknown compiler
#endif

/* clang-format on */
```

This macro must precede all public functions and variables declared in the `*.h` of the library. Projects based `nap_desktop_app()` will define the macros `NAPPGUI_XXXXX_EXPORT_DLL` when the DLL is compiled and `NAPPGUI_XXXXX_IMPORT_DLL` when the DLL is used in other targets. This way, the export and import of symbols will be done correctly on all

platforms.

9.4.2. Checking in DLLs

We can see, from the binary of a dynamic library, what public symbols it exports. On Windows we will use `dumpbin /exports dllname`, on Linux `nm -D soname` and on macOS `nm -gU dylibname`.

Public `core.dll` symbols (Windows).

```
C:\>dumpbin /exports core.dll
2    1 00001000 array_all
3    2 00001010 array_bsearch
4    3 00001090 array_bsearch_ptr
5    4 00001120 array_clear
6    5 000011C0 array_clear_ptr
7    6 00001260 array_copy
8    7 00001340 array_copy_ptr
9    8 00001420 array_create
10    9 00001430 array_delete
11    A 00001530 array_delete_ptr
12    B 00001640 array_destopt
13    C 00001650 array_destopt_ptr
14    D 00001660 array_destroy
15    E 000016F0 array_destroy_ptr
16    F 00001790 array_esize
17   10 000017A0 array_find_ptr
18   11 000017D0 array_get
...
```

Public `libcore.so` symbols (Linux).

```
$ nm -D ./libcore.so
0000000000011f85 T array_all
000000000001305c T array_bsearch
000000000001316d T array_bsearch_ptr
0000000000011832 T array_clear
00000000000118a1 T array_clear_ptr
0000000000011009 T array_copy
000000000001115d T array_copy_ptr
0000000000010fdd T array_create
0000000000012649 T array_delete
000000000001276b T array_delete_ptr
0000000000011668 T array_destopt
0000000000011746 T array_destopt_ptr
00000000000115c3 T array_destroy
00000000000116ad T array_destroy_ptr
0000000000011b87 T array_esize
0000000000012dd3 T array_find_ptr
0000000000011e8c T array_get
```

Public `libcore.dylib` symbols (macOS).

```
% nm -gU ./libcore.dylib
00000000000029f0 T _array_all
0000000000003c90 T _array_bsearch
0000000000003d60 T _array_bsearch_ptr
00000000000024c0 T _array_clear
00000000000025d0 T _array_clear_ptr
0000000000001c20 T _array_copy
0000000000001dd0 T _array_copy_ptr
0000000000001b50 T _array_create
00000000000030f0 T _array_delete
0000000000003350 T _array_delete_ptr
00000000000022f0 T _array_destopt
0000000000002470 T _array_destopt_ptr
0000000000002120 T _array_destroy
0000000000002340 T _array_destroy_ptr
00000000000028b0 T _array_esize
0000000000003980 T _array_find_ptr
00000000000028f0 T _array_get
```

Chapter 10

Resources

If we internationalize everything, we end up with rules that stifle freedom and innovation.

Myron Scholes

10.1 Resources **103**
10.2 Types of resources **104**
10.3 Create resources **105**
10.4 Internationalization (i18n) **106**
10.5 Runtime translation **108**
10.6 Edit resources **110**
10.7 Manual management **110**
10.8 Resource processing **111**
10.9 Resource distribution **111**
10.10 nrc warnings **113**
10.11 Application icon **114**

10.1. Resources

Resources are data that are required by the application but do not reside in the area of the executable. In other words, they are not directly accessible through program variables, but rather have to be pre-loaded before they can be used. The most common are the texts and images used in the user interface, although any type of file can become a resource (sounds, fonts, 3d models, html pages, etc). To illustrate its use with a real example, we return to the `Die` application (Figure 10.1), already covered in previous chapters.

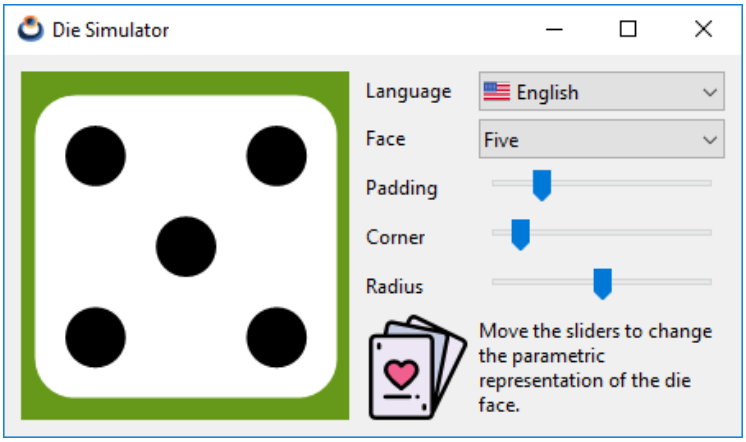

Figure 10.1: Die Application.

10.2. Types of resources

- **Texts**: Although it is very easy to include texts in the code as C variables, in practice this is not advisable for two reasons: The first is that, normally, it is not the programmers who They compose the messages that the program displays. By separating them into a separate file, other team members can review and edit them without having to directly access the code. The second reason is internationalization. It is an almost essential requirement today to be able to change the language of the program and this can involve several members of the team, as well as the fact that several text strings refer to the same message. Therefore, extracting them from the source code will be almost essential.

- **Images**: It is not usual for the program icons to change depending on the language, although it may be the case. The tricky thing here is transforming a .jpg or .png file into a C variable (Listing 10.1). You have to serialize the file and paste it into the code, something very tedious and difficult for the programmer to maintain. It is preferable to have the images in a separate folder and access them at runtime.

Listing 10.1: Png image embedded in the source code.

```
const uint32_t IMG_SIZE = 1262;

const byte_t IMG[] = {
            0x89, 0x50, 0x4E, 0x47, 0x0D, 0x0A, 0x1A, 0x0A,
            0x00, 0x00, 0x00, 0x0D, 0x49, 0x48, 0x44, 0x52,
            ... };
```

- **Files**: Apart from text and images, any file can become a resource. In this case, the application will receive a block of bytes with its content, which it must know how to interpret.

10.3. Create resources

If we go to the source directory of the application (`/die`), we see that there is a folder called `/res` added by CMake when creating the project. Inside there are several `logo.*` files with the *"Application icon"* (page 114).

You can also see a folder called `/res/res_die` which **wasn't created by CMake**, but added later when writing the program. This subfolder is considered a **resource pack** and will contain a set of texts, images or files that will be loaded "in bulk" at some point in the execution. We can create as many packages as necessary depending on the size and logic of our program.

> *In large applications, organize your resources in such a way that it is not necessary to load all of them when starting the application. Certain resources may only be needed when the user performs some action.*

You will see that inside `/res/res_die` there is a `strings.msg` whose content is shown below:

Listing 10.2: Die's message file.

```
/* Die strings */
TEXT_FACE       Face
TEXT_PADDING    Padding
TEXT_CORNER     Corner
TEXT_RADIUS     Radius
TEXT_ONE        One
TEXT_TWO        Two
TEXT_THREE      Three
TEXT_FOUR       Four
TEXT_FIVE       Five
TEXT_SIX        Six
TEXT_TITLE      Die Simulator
TEXT_INFO       Move the sliders to change the parametric representation of the
    ↪  die face.
TEXT_LANG       Language
TEXT_ENGLISH    English
TEXT_SPANISH    Spanish
```

Also contains the `cards.png` image and the `spain.png` and `usa.png` (Figure 10.2) icons.

Each line within the `strings.msg` file defines a new message consisting of an identifier (eg `TEXT_FACE`) followed by the text to be displayed in the program (*Face* in this case). Text is considered from the first non-blank character after the identifier to the end of the line. You don't need to put it in quotes (`"Face"`) like you do in C:

```
BILLY   Billy "the Kid" was an American Old West outlaw.
```

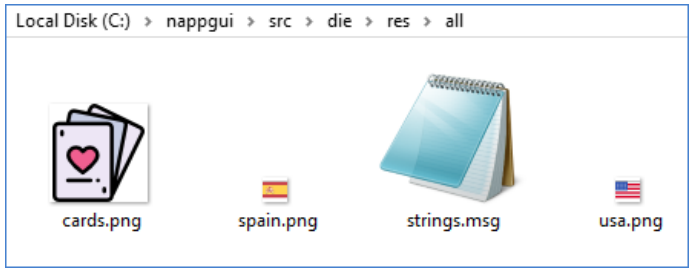

Figure 10.2: Resource bundle at `src/die/res/res_die`.

```
OTHER   Other text.
```

You also don't have to use escape sequences ('\\', '\", ...), with the single exception of `'\n'` for multi-line messages:

```
TWO_LINES   This is the first line\nAnd this is the second.
```

The message identifier follows the rules for C identifiers, except that letters must be uppercase:

```
_ID1    Ok
0ID2    Wrong!!
id3     Wrong!!
ID3     Ok
```

Messages accept any Unicode character. We can split the texts into as many `*.msg` files as needed and they must be stored in **UTF8 format**.

> *Visual Studio does not save files in UTF8 by default. Be sure to do so on every `*.msg` that contains non-US-ASCII characters. `File->Save As->Save with encoding->Unicode (UTF8 Without Signature)- Codepage 65001`.*

10.4. Internationalization (i18n)

We have used English as the main language in the program, but we want it to be translated into Spanish as well. To do this we go back to the `/res/res_die` folder, where we see the `/es_es` subdirectory that contains another `strings.msg` file. The identifiers in that file are the same as in `/res_die/strings.msg` but the texts are in another language. Depending on the selected language, the program will use one version or another.

Listing 10.3: Die's message file, translated into Spanish.

```
/* Die strings */
TEXT_FACE       Cara
TEXT_PADDING    Margen
TEXT_CORNER     Borde
```

```
TEXT_RADIUS     Radio
TEXT_ONE        Uno
TEXT_TWO        Dos
TEXT_THREE      Tres
TEXT_FOUR       Cuatro
TEXT_FIVE       Cinco
TEXT_SIX        Seis
TEXT_TITLE      Simulador de dado
TEXT_INFO       Mueve los sliders para cambiar la representación paramétrica de
    ↪  la cara del dado.
TEXT_LANG       Idioma
TEXT_ENGLISH    Inglés
TEXT_SPANISH    Español
```

We must take into account some simple rules when locating resources:

- If the local version of a resource does not exist, the global version of the resource will be used. CMake will warn if there is **untranslated text** *"nrc warnings"* (page 113).
- Those resources only present in local folders will be ignored. It is imperative that the global version of each exists.
- Resource "subpackages" are not allowed. Only two levels will be processed: `src/res/packname` for globals and `src/res/packname/local` for locals.
- Resource bundles must have a unique name within the solution. One strategy might be to prepend the project name: `/appname_pack1`, `libname_pack2`, etc.
- Existing resources in the root folder (`/res`) will be ignored. All resources must be contained in a package `/res/pack1/`, `/res/pack2/`, etc.
- Localized texts must have the same identifier as their global counterpart. Otherwise they are considered different messages.
- To create a localized version of an image or other file, include it in its corresponding local folder (e.g. `/res/res_die/es_es/cards.png`) using **the same file name** than the global version.
- To name the localized folders, use the two-letter language code ISO 639-1[1] (in, is, fr , de, zh, ...) and, optionally, the two-letter country code ISO-3166[2] (en_us, en_gb, ...).

[1] https://en.wikipedia.org/wiki/List_of_ISO_639-1_codes
[2] https://en.wikipedia.org/wiki/ISO_3166-1

10.5. Runtime translation

For each resource bundle, CMake creates a `*.h` with the same name as the folder: `res_die.h` in this case (Listing 10.4) . This file contains the resource identifiers, as well as a function that allows us to access them `res_die_respack()`. In (Listing 10.5) we see the actions to be carried out to use these resources in our program.

Listing 10.4: Header file `res_die.h`.

```
/* Automatic generated by NAppGUI Resource Compiler (nrc-r1490) */

#include "core.hxx"

__EXTERN_C

/* Messages */
extern ResId TEXT_FACE;
extern ResId TEXT_PADDING;
extern ResId TEXT_CORNER;
extern ResId TEXT_RADIUS;
extern ResId TEXT_ONE;
extern ResId TEXT_TWO;
extern ResId TEXT_THREE;
extern ResId TEXT_FOUR;
extern ResId TEXT_FIVE;
extern ResId TEXT_SIX;
extern ResId TEXT_TITLE;
extern ResId TEXT_INFO;
extern ResId TEXT_LANG;
extern ResId TEXT_ENGLISH;
extern ResId TEXT_SPANISH;

/* Files */
extern ResId CARDS_PNG;
extern ResId SPAIN_PNG;
extern ResId USA_PNG;

ResPack *res_die_respack(const char_t *local);

__END_C
```

Listing 10.5: Load and use of resources.

```
#include "res_die.h"

gui_respack(res_die_respack);
gui_language("");
...
label_text(label1, TEXT_FACE);
imageview_image(vimg, CARDS_PNG);
...
```

```
static void i_OnLang(App *app, Event *e)
{
    const EvButton *params = event_params(e, EvButton);
    const char_t *lang = params->index == 0 ? "en_us" : "es_es";
    gui_language(lang);
    unref(app);
}
```

- Line 1 includes the (Listing 10.4) resource bundle header, which is automatically generated by CMake.
- Line 3 registers the package in *"Gui"* (page 330), the library in charge of the graphical interface. If the application had more resource packs we would add them in the same way.
- Line 4 sets the default language (English).
- Lines 6 and 7 assign a text and an image to two controls respectively. Identifiers are defined in `"res_die.h"`, as we just saw.
- Line 13 translates the entire interface in response to a change in the *"PopUp"* (page 348) control (Figure 10.3).

Figure 10.3: Translation of the Die application, without destroying the window or rebooting.

Basically, a call to `gui_language`, involves coordinating three actions:

- Load the located resources and replace them with the current ones.
- Assign the new texts and images to all the controls and menus of the program.
- Resize the windows and menus, since changing texts and images will influence the size of the controls.

10.6. Edit resources

To add new resource files or delete any of the existing ones, we just have to go to the `res/res_die` folder through the file explorer and do it there directly. The `*.msg` message files can be edited from within Visual Studio, as CMake includes them within the (Figure 10.4) IDE. After making any changes to the resource folder or editing a `*.msg` file, we must relaunch CMake so that these modifications are integrated back into the project. After each update, the identifiers of the new resources will be created and those whose associated resource has disappeared will be deleted, which will cause compilation errors that will facilitate the correction of the code.

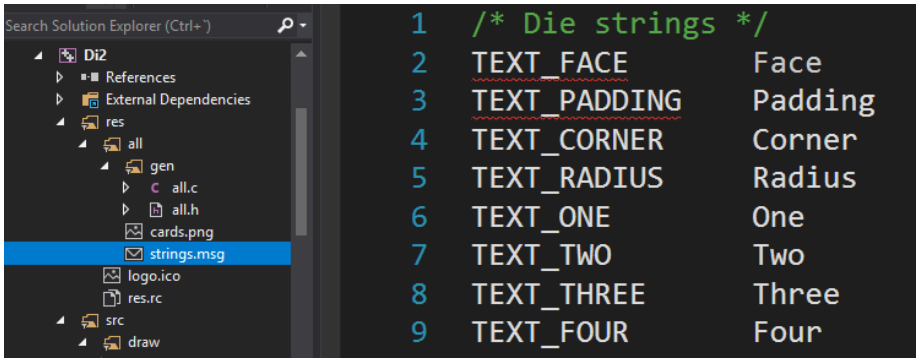

Figure 10.4: Editing resources within Visual Studio.

10.7. Manual management

Although the usual thing will be to delegate the management of resources to the `gui` library, it is possible to access the content of the packages directly, as we see in (Listing 10.6).

Listing 10.6: Direct access to resources.

```
#include "res_die.h"

ResPack *pack = res_die_respack("es_es");
...
label_text(label1, respack_text(pack, TEXT_FACE));
imageview_image(vimg, image_from_resource(pack, CARDS_PNG));
...
respack_destroy(&pack);
```

- Line 1 includes the resource bundle header.
- Line 3 creates an object with the content of the package in the Spanish language. Each resource pack will provide its own constructor, whose name will start with the

name of its xxxx_respack() folder.

- Lines 5 and 6 get a text and an image respectively to assign to interface controls.
- Line 8 destroys the resource bundle, at the end of its use.

There is a big difference between allocating resources using `ResId` or using `respack_` (Listing 10.7) functions. In the first case, the label control will be "sensitive" to language changes made by `gui_language` . However, in cases 2 and 3 a constant text has been assigned to the control, which will not be affected by this function. We will be responsible for changing the text, if necessary.

Listing 10.7: Different ways to access resources.

```
label_text(label1, TEXT_FACE);
label_text(label1, respack_text(pack, TEXT_FACE));
label_text(label1, "Face");
```

The choice of one access mode or another will depend on the requirements of the program. We remind you that in order to carry out automatic translations, resources must be registered with `gui_respack`.

10.8. Resource processing

Let's see in a little more detail how NAppGUI generates resource modules. By setting `NRC_EMBEDDED` in the `nap_desktop_app()` command, we tell CMake to process the Die project's resources. We can also choose the `NRC_PACKED` option which we will talk about below. When we launch CMake, the subfolders within the `res` directory of each project are traversed, calling the **nrc** *(NAppGUI Resource Compiler)* utility (Figure 10.5). This program is located in the `tools/nrc` folder and is automatically compiled before CMake generates the NAppGUI-SDK build project. For each resource package, *nrc* creates two source files (a `.c` and a `.h`) and links them to the project. The `.h` contains the identifiers and the constructor that we have seen in (Listing 10.4). For its part, `.c` implements the package implementation based on the content of each folder and the `nrcMode` mode.

Files created by nrc are considered generated code and are not stored in the `src` folder but in the `build` folder. They will be updated every time CMake is run, regardless of the platform we are working on. In contrast, the original resource files (located in the `res` folder) are considered part of the source code.

10.9. Resource distribution

In the previous chapter, when creating the Visual Studio solution, we indicated that the `NRC_EMBEDDED` constant had to be used in the `nap_desktop_app()` statement within the

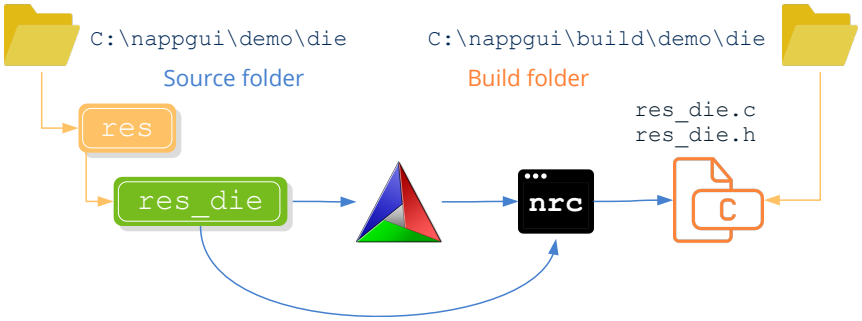

Figure 10.5: Processing resources using CMake and nrc.

`CMakeLists.txt` file. There are two other modes related to resource management that can be configured separately within each command `nap_desktop_app()`, `nap_command_app()` or `nap_library()`:

- `NRC_NONE`: CMake will ignore the contents of the `res` folder, except for the application icon. No resource packs will be generated even if there is content inside this folder.

- `NRC_EMBEDDED`: The resources, with all their translations, are embedded as part of the (Figure 10.6) executable. It is a very interesting option for small or medium-sized applications, since we will supply the entire program in a single `*.exe` file. An installer will not be necessary and we will have the certainty that the software will not fail due to the lack of some external file. The drawback is that, obviously, the size of the executable will grow considerably, so it is not advisable in programs with many resources, very heavy, or with a multitude of translations.

- `NRC_PACKED`: For each resource package, a `*.res` file will be created external to the executable that will be loaded and released at runtime as needed (Figure 10.7). The advantages of this method are the disadvantages of the previous one and vice versa: Smaller executables, but with external dependencies (the `.res` themselves) that must be distributed together. Memory usage will also be optimized by being able to load `*.res` on demand.

CMake manages the location of the resource packages for us. On Windows and Linux applications it will copy all `*.res` into the executable directory. On macOS it will place them in the `resources` folder of the bundle. A very important fact is that **we don't have to modify the source code** when switching from one modality to another. *nrc* already takes care of managing the payload based on the package type. It makes sense to start with `NRC_EMBEDDED`, and if the project grows, change to `NRC_PACKED`. We just have to launch CMake again and recompile the project for the change to take effect.

Name	Date Modified	Size	Kind
Contents	Today at 18:09	--	Folder
Info.plist	Today at 18:09	1 KB	Property List
MacOS	Today at 18:09	--	Folder
Products	Today at 18:09	948 KB	Unix executable
PkgInfo	Today at 18:09	8 bytes	TextEdit
resources	Today at 18:09	--	Folder
en.lproj	Today at 18:09	--	Folder
logo.icns	Today at 18:09	302 KB	Apple i...n image

Figure 10.6: Distributing a macOS application with embedded resources.

Name	Date Modified	Size	Kind
Contents	Today at 18:11	--	Folder
Info.plist	Today at 18:11	1 KB	Property List
MacOS	Today at 18:11	--	Folder
Products	Today at 18:11	359 KB	Unix executable
PkgInfo	Today at 18:11	8 bytes	TextEdit
resources	Today at 18:11	--	Folder
en.lproj	Today at 18:11	--	Folder
logo.icns	Today at 18:11	302 KB	Apple i...n image
res_db.res	Today at 18:11	526 KB	Document
res_gui.res	Today at 18:11	22 KB	Document
res_user.res	Today at 18:11	36 KB	Document

Figure 10.7: A distribution of the same macOS app with packed resources.

On Windows and Linux the `*.res` files must always be installed in the same directory as the executable. For macOS, CMake generates a distribution-ready bundle and installs the resource bundles in the `/resources` directory of that bundle.

10.10. nrc warnings

nrc is a silent script whose work is integrated into the CMake *build process*, mostly unnoticed. But there are times when you detect anomalies in the resource directories and you need to let us know in some way. In these cases a red line will appear in the CMake console indicating the affected project and package(s) (Figure 10.8). The details are dumped into the `NRCLog.txt` file located in the generated resources folder (CMake displays the full path).

If the bugs are critical, *nrc* will not be able to generate the `*.h` and `*.c` associated with the package, preventing the application from crashing. can compile (in essence it is still a compilation error). Other times they are mere *warnings* that should be fixed, but they allow you to continue compiling. Specifically, the **critical errors** that affect *nrc* are

```
- HelloCpp: Starting
- HelloCpp: Completed
- Products: Starting
- nrc 'res_gui' warnings (See C:/NAPPGUI_1_0_build/demo/products/resgen/NRCLog.txt)
- Products: Completed
- BlockBreak: Starting
- BlockBreak: Completed
- Die: Starting
- Die: Completed
```

Figure 10.8: *nrc* encountered anomalies while processing resources.

the following: (we show them in English as they are written in `NRCLog.txt`).

- MsgError (%s:%d): Comment not closed (%s).
- MsgError (%s:%d): Invalid TEXT_ID (%s).
- MsgError (%s:%d): Unexpected end of file after string ID (%s).
- Duplicate resource id in '%s' (%s).
- Can't load resource file '%s'.
- Error reading '%s' resource directory.
- Error reading '%s' subdirectories.
- Error creating '%s' header file.
- Error creating '%s' source file.
- Error creating '%s' packed file.

On the other hand, non-critical warnings:

- Empty message file '%s'.
- Ignored localized text '%s' in '%s'. Global resource doesn't exists.
- Ignored localized file '%s' in '%s'. Global resource doesn't exists.
- There is no localized version of the text '%s' in '%s'.
- Localized directory '%s' is empty or has invalid resources.

10.11. Application icon

When we create a new project, CMake sets a default icon for the application, which it places in the `/res` directory, with the name `logo*`. This image will be "embedded" in the executable and will be used by the operating system to render the application on the

desktop (Figure 10.9). Windows and Linux also use it in the window title bar. We have three versions:

- **logo256.ico**: Version for Windows Vista and later. They must include the resolutions: 256x256, 48x48, 32x32 and 16x16.
- **logo48.ico**: Version for Linux and VisualStudio 2008 and 2005, which do not support 256x256 resolutions. This version only includes: 48x48, 32x32 and 16x16.
- **logo.icns**: Version for macOS. Resolutions 512x512, 256x256, 128x128, 32x32 and 16x16 both in normal resolution (@1x) and Retina Display (@2x).

Figure 10.9: Application icons on the Windows taskbar.

CMake already takes care of using the appropriate version of the icon depending on the platform we are compiling on. To change the default icon, open the `logo*` files with some graphical editor (Figure 10.10), make the changes, and relaunch CMake. **Very important:** do not change the names of the files, they should always be `logo256.ico`, `logo48.ico` and `logo.icns`.

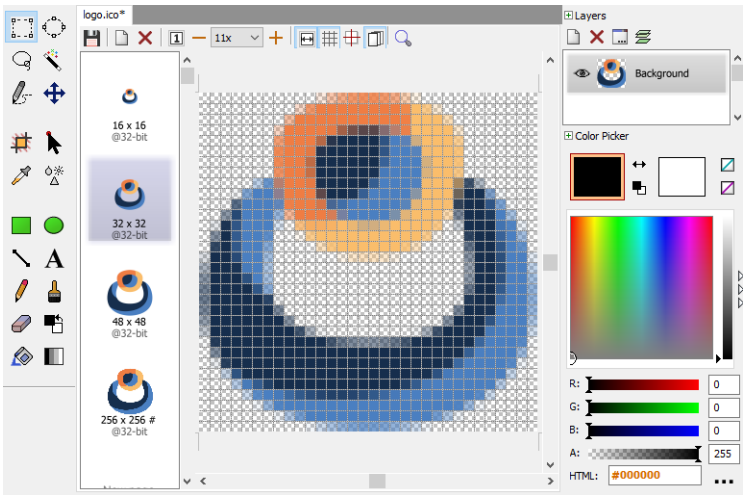

Figure 10.10: Editing `logo.ico`.

CHAPTER 11

Generators, compilers and IDEs

It's hard to write software that runs correctly and efficiently. So once a program works in one environment, you don't want to repeat much of the effort if you move it to a different compiler or processor or operating system. ***Ideally, it should need no changes whatsoever.***

Kernighan & Pike - The Practice of Programming.

11.1 Generators, compilers and IDEs **118**
11.2 Portability concept **118**
11.3 CMake Generators **119**
11.4 Visual Studio **120**
11.4.1 Platform toolset 122
11.4.2 Visual C++ Redistributable 123
11.4.3 WindowsXP support 124
11.4.4 SSE support 124
11.5 MinGW **125**
11.5.1 MSYS2 125
11.5.2 MinGW-GCC 127
11.5.3 MinGW-Clang 127
11.6 Xcode **128**
11.6.1 Base SDK and Deployment Target 131
11.6.2 xcode-select 132
11.6.3 macOS ARM 133
11.6.4 macOS Intel 133
11.6.5 macOS 32bits 134
11.7 macOS Make **135**
11.8 Linux GCC **136**
11.8.1 Multiple versions of GCC 140

11.8.2 Linux 32bits 140
11.8.3 Linux ARM 141
11.9 Linux Clang 141
11.10 Linux GTK 142
11.11 Ninja 143
11.12 Configurations 145
11.13 Eclipse CDT 146
11.14 Visual Studio Code 147

11.1. Generators, compilers and IDEs

11.2. Portability concept

We understand by **portability** (Figure 11.1) the ability to compile and debug our programs on platforms other than those on which they were written, without having to touch a single line of code. We understand by **platform** the combination of a compiler and a CPU architecture. For example, `v143_x64` refers to Visual Studio 2022 and Intel 64bits. We understand by **configuration** the set of flags and compiler options that have been used to generate the binaries.

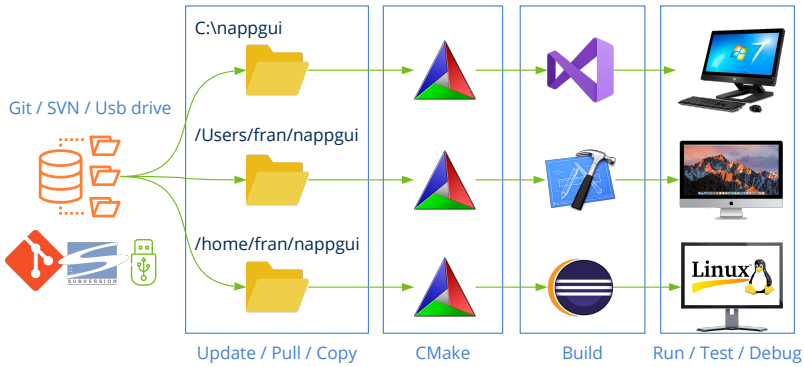

Figure 11.1: Stages in porting code between platforms.

- **Working copy:** A copy of the project's source code must exist on each machine. Normally this will be done through a version control system (SVN, Git, etc).
- **CMake:** will create or update a build project from source code using `/src/CMakeLists.txt` and the scripts in the `/prj` directory. This will be done fully automatically.
- **Compile:** Using Visual Studio, Xcode or GCC, the solution will be compiled and the libraries and executables included in it will be generated.

- **Run/Debug:** The binaries can now be run and debugged on the target platform.

11.3. CMake Generators

We remember that a compiler acts on a single source file at a time. When we compile a .c or .cpp, an object file (.o, .obj) is generated that contains the binary code of said source. But any project of a certain size contains hundreds of files, organized in libraries that must be linked to create the final executable(s). We know as **build system** the tool that orchestrates the compilation of all the project files, in order to make it as fast and efficient as possible. We can say that CMake is a meta-build system, capable of generating build projects for different tools (Figure 11.2). To do this we will use the `-G` option.

```
cmake -G "Visual Studio 18 2026"
cmake -G Ninja
cmake -G Xcode
cmake -G "Unix Makefiles"
```

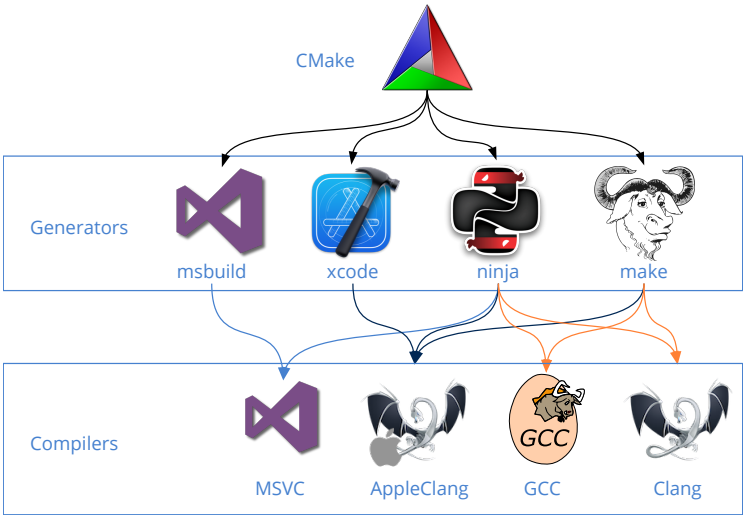

Figure 11.2: Generators and compilers.

Not all generators work on all platforms, and there is usually no strict binding between generator and compiler. For example, the `Ninja` generator can use the MSVC, GCC and Clang compilers underneath. The most important thing we must remember is that CMake, through the `CMakeLists.txt` of the project, unifies the entire build process, making it transparent for the developer, regardless of the generator, compiler and platform.

11.4. Visual Studio

Visual Studio is the development environment par excellence for Windows. In the same package it integrates the build system (msbuild), the compiler (MSVC) and the editor (IDE). We can use any version, starting from 2005, to compile NAppGUI on Windows (Table 11.1). As we already saw in *"Quick start"* (page 5) the first thing we have to do is launch CMake on the source code:

	Compiler	Platform	Minimum O.S.
	Visual Studio 18 2026	v145_x64 (arm64,x86)	Vista
	Visual Studio 17 2022	v143_x64 (arm64,x86)	Vista
	Visual Studio 16 2019	v142_x64 (x86)	Vista
	Visual Studio 15 2017	v141_x64 (x86)	Vista
	Visual Studio 14 2015	v140_x64 (x86)	Vista
	Visual Studio 12 2013	v120_x64 (x86)	Vista
	Visual Studio 11 2012	v110_x64 (x86)	Vista
	Visual Studio 10 2010	v100_x64 (x86)	XP
	Visual Studio 9 2008	v90_x64 (x86)	XP
	Visual Studio 8 2005	v80_x64 (x86)	XP

Table 11.1: Versions of Visual Studio supported by NAppGUI.

```
cmake -G "Visual Studio 18 2026" -A x64 -T v120 -S . -B build
```

- `-G` is the version of Visual Studio (generator).

```
-G "Visual Studio 18 2026"
-G "Visual Studio 17 2022"
-G "Visual Studio 16 2019"
-G "Visual Studio 15 2017"
-G "Visual Studio 14 2015"
-G "Visual Studio 12 2013"
-G "Visual Studio 11 2012"
-G "Visual Studio 10 2010"
-G "Visual Studio 9 2008"
-G "Visual Studio 8 2005"
```

- `-A` is Intel 32/64 bit architecture or Arm 64:

```
-A x64
```

```
-A Win32
-A ARM64
```

- `-T` is the *Platform Toolset*. If you omit this parameter, the last one supported by the compiler will be taken.

```
-T v145
-T v143
-T v142
-T v141
-T v140
-T v120
-T v110

// For XP compatibility
-T v141_xp
-T v140_xp
-T v120_xp
-T v110_xp
-T v100
-T v90
-T v80
```

- `-S`: Path where the `CMakeLists.txt` is located.
- `-B`: Path where the build projects, binaries and temporary files will be generated.
- `-DNAPPGUI_DEMO=NO`: Avoid generating the example applications. Only the SDK will be compiled.

Support for Visual Studio 8 2005 was removed in CMake 3.12. You must use an older version of CMake if you are still using VS2005. NAppGUI does NOT work with versions prior to VS2005.

After running CMake, a VisualStudio solution will appear in the `/build` folder, `NAppGUI.sln` or whatever name is configured in `project(NAppGUI)` of the `CMakeLists.txt`. Open that solution and from Visual Studio, `Build->Build Solution` to compile `Debug->Start Debugging` to debug (Figure 11.3).

To change the version of Visual Studio, select another builder in CMake ***-G "Visual Studio 15 2017"****, close and reopen the solution.*

As we already saw in *"Build NAppGUI"* (page 67), if your intention is only to compile the SDK, you do not need to open the solution in the editor. You can compile it directly from the command line.

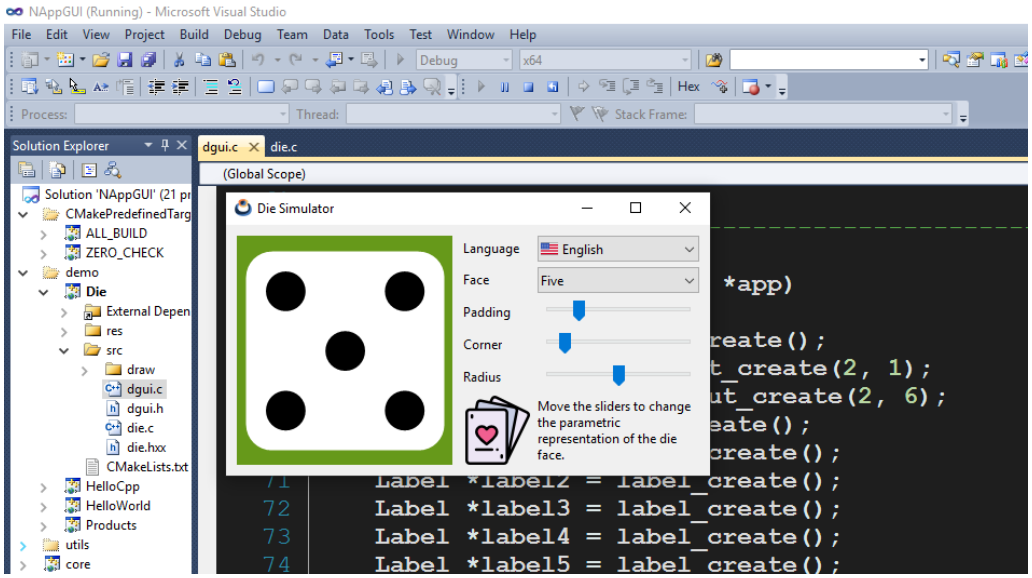

Figure 11.3: Debugging application *Die* in Visual Studio 2010.

```
cmake -G "Visual Studio 17 2022" -S . -B build -DNAPPGUI_DEMO=NO
cmake --build build --config Release -j 4
```

11.4.1. Platform toolset

Starting with Visual Studio 2010, there is a decoupling between the editor and the compiler. The term *Plaform Toolset* identifies the compiler itself, which can continue to be used with more modern IDEs. If we do not specify anything, CMake will use the default toolset included in each version of VS, but it can be changed using the `-T` parameter of CMake (Table 11.2). For example, we can combine `Visual Studio 15 2017` with the VS2013 toolset for Windows XP `v120_xp`:

```
cmake -G "Visual Studio 15 2017" -A Win32 -T v120_xp -S . -B build
```

Toolset (-T)	VS version
v145	Visual Studio 2026
v143	Visual Studio 2022
v142	Visual Studio 2019
v141	Visual Studio 2017

Toolset (-T)	VS version
v141_xp	Visual Studio 2017 (with XP support)
v140	Visual Studio 2015
v140_xp	Visual Studio 2015 (with XP support)
v120	Visual Studio 2013
v120_xp	Visual Studio 2013 (with XP support)
v110	Visual Studio 2012
v110_xp	Visual Studio 2012 (with XP support)
v100	Visual Studio 2010
v90	Visual Studio 2008
v80	Visual Studio 2005

Table 11.2: Toolset included in every version of VS.

You need to have each version of Visual Studio installed to use its toolset. There are "light" versions that install the ***build tools*** *without the development environment.*

11.4.2. Visual C++ Redistributable

By default, Visual Studio dynamically links the functions of the C standard library, which means that the `.exe` may not work on machines that do not have the `VC++ DLLs` (Figure 11.4). This forces applications to include a copy of `MSVCRT.dll`, `VCRUNTIME.dll` , ... or to install the famous *Visual C++ Redistributable* packages. to ensure that the application can run smoothly.

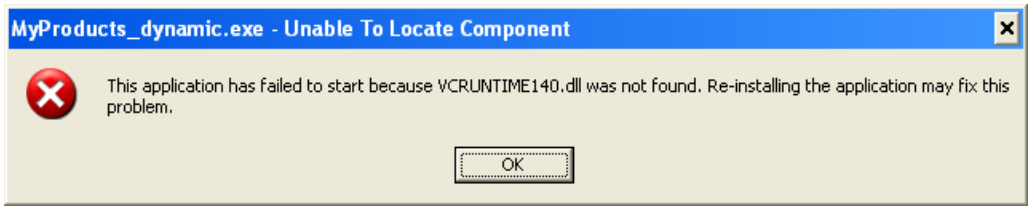

Figure 11.4: Error due to missing VC++ .dll.

NAppGUI uses a reduced set of the C library, since it directly accesses the Windows API whenever possible. For this reason, all applications created with NAppGUI perform a static link (option `/MT`) of the necessary functions of the stdlib, avoiding dependencies at the cost of slightly increasing (a few Kb) the size of the executable. final. This ensures that applications will run smoothly on all Windows machines without the need for additional

DLLs and without having to install the *VC++ Redistributable*.

> *NAppGUI applications do not require the Visual C++ Redistributable. They also do not use the MFC "Microsoft Foundation Classes" or the .NET platform.*

11.4.3. WindowsXP support

Starting with VS2012, the *Platform Toolset* generates executables that are not compatible with WindowsXP. If we want our applications to run on this system, we must select the alternative toolset ending in `_xp`: `v141_xp`, `v140_xp`, `v120_xp`, `v110_xp`. Or `v100`, `v90` or `v80` (VS2010, 2008, 2005), which do directly support XP (Figure 11.5) .

> *WindowsXP support has been permanently removed in Visual Studio 2019.* ***There is no Platform Toolset v142_xp****.*

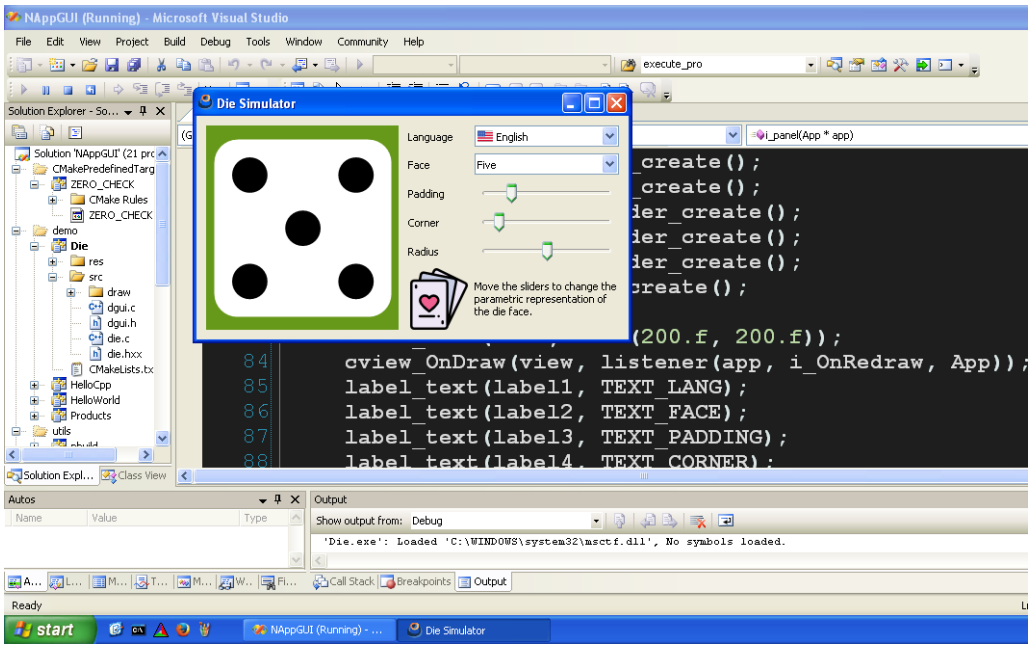

Figure 11.5: Debugging application *Die* on WindowsXP with VS2005 (toolset v80).

> *Cannot create applications with NAppGUI that work on Windows prior to XP.*

11.4.4. SSE support

With the Pentium III, Intel introduced an additional instruction set for floating point operations called SSE *Streaming SIMD Extensions*. This allows you to optimize mathe-

matical calculations at the cost of losing compatibility, since applications that use SSE will not work on Pentium II or earlier models. In NAppGUI the `v80_x86` and `v90_x86` toolsets have been reserved for building applications compatible with older (Table 11.3) processors. Starting with `v100_x86`, SSE2 will be used in all toolsets.

Toolset	SSE	Minimum CPU
v80_x86	x87 (no SSE)	Pentium II/AMD K6
v90_x86	SSE	Pentium III/AMD Duron
v100_x86	SSE2	Pentium IV/AMD Sempron
v110_x86	SSE2	Pentium IV/AMD Sempron
...	SSE2	...

Table 11.3: SSE support

SSE support is only disabled on 32-bit (x86) architectures. All 64-bit (x64) CPUs incorporate SSE2.

11.5. MinGW

MinGW-w64 is a project created to support GCC/Clang compilers on Windows systems. It forked in 2007 from the original `mingw.org`. In addition to the compilers, it provides Win32 headers and libraries, allowing you to create native Windows applications, without having to install VisualStudio. Starting with version 1.4.2, NAppGUI provides support for this environment.

11.5.1. MSYS2

Although there are different ways to install MinGW, the most direct, updated and recommended is to do it through an MSYS2 console. This project recreates a Unix terminal on Windows, providing the typical tools (`grep`, `sed`, `curl`, ...) and commands (`ls`, `cp`, `rm`, `cat`, ...). MSYS2 also includes the `pacman` package manager.

MSYS2 provides different compilation environments, being MinGW64 and UCRT64 the two most used. The main difference lies in the version of the standard C library used. MinGW64 uses **MSVCRT**, a Microsoft implementation already outdated, while UCRT64 uses **Universal C Runtime** more recommended for modern applications.

- Download MSYS2 from https://www.msys2.org/[1]. The typical installation is in `C:\msys64`.

[1] `https://www.msys2.org/`

- Open an MSYS2 terminal (Figure 11.6) and type:

```
# GCC install
pacman -S --needed base-devel mingw-w64-ucrt-x86_64-toolchain

# Clang install
pacman -S mingw-w64-x86_64-clang
pacman -S mingw-w64-ucrt-x86_64-clang
```

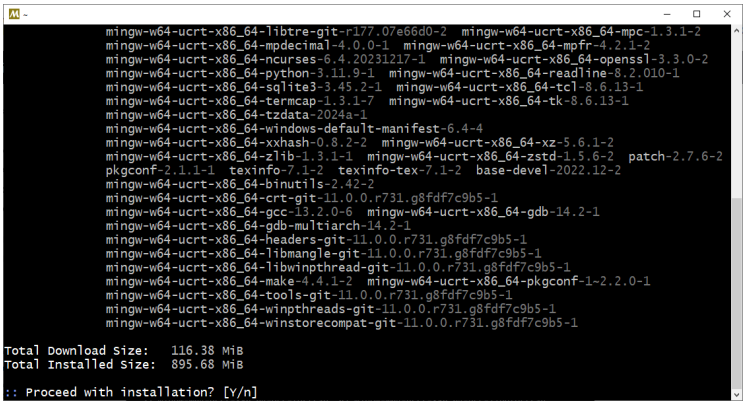

Figure 11.6: Installing GCC using MSYS2.

- Add one of these paths to `PATH` from `CMD` or writing `envar` in the Windows search bar:

```
:: (Or where your msys2 is installed)
set PATH=C:\msys64\mingw64\bin;%PATH%

:: Alternative (if you want to use UCRT64 environment)
set PATH=C:\msys64\ucrt64\bin;%PATH%
```

- Open a `CMD` terminal and check that the compilers work:

```
C:\>gcc --version
gcc (Rev6, Built by MSYS2 project) 13.2.0

C:\>clang --version
clang version 18.1.4

C:\>mingw32-make -version
GNU Make 4.4.1
```

- To update MSYS2, along with compilers and other packages:

```
pacman -Suy
```

11.5.2. MinGW-GCC

To compile NAppGUI with MinGW-GCC (Table 11.4) open CMD:

```
cmake -G "MinGW Makefiles" -S . -B build -DCMAKE_C_COMPILER=gcc -
    ↪ DCMAKE_CXX_COMPILER=g++ -DCMAKE_BUILD_TYPE=Release -DCMAKE_ARCHITECTURE=
    ↪ x64
cmake --build build -j 4
```

- `-DCMAKE_BUILD_TYPE=[Debug|Release]`: Unlike VisualStudio, MinGW is based on the `make` tool which is mono-configuration. We must indicate it at generation time and not at compilation time.
- `-DCMAKE_ARCHITECTURE`. `x64`, `x86`, `arm64`.

  ```
  -DCMAKE_ARCHITECTURE=arm64
  -DCMAKE_ARCHITECTURE=x64
  -DCMAKE_ARCHITECTURE=x86
  ```

	Compiler	Platform	Minimum O.S.
MinGW w64	MinGW-GCC 13	mwgcc13_2_0_x64	Vista

Table 11.4: MinGW-GCC support in NAppGUI.

*Since IDE projects are not generated, we recommend using **Visual Studio Code** or **Eclipse CDT** to debug projects generated with MinGW.*

11.5.3. MinGW-Clang

If we want to use the Clang compiler (Table 11.5) instead of GCC:

```
cmake -G "MinGW Makefiles" -S . -B build -DCMAKE_C_COMPILER=clang -
    ↪ DCMAKE_CXX_COMPILER=clang++ -DCMAKE_BUILD_TYPE=Release -
    ↪ DCMAKE_ARCHITECTURE=x64
cmake --build build -j 4
```

	Compiler	Platform	Minimum O.S.
MinGW w64	MinGW-Clang 18	mwclang18_1_4_x64	Vista

Table 11.5: Support MinGW-Clang in NAppGUI.

Lastly, you may want to compile via the MSYS2 console instead of Windows CMD. Then:

```
# GCC compiler under MSYS
```

```
cmake -G "MSYS Makefiles" -S . -B build -DCMAKE_C_COMPILER=gcc -
    ↪ DCMAKE_CXX_COMPILER=g++ -DCMAKE_BUILD_TYPE=Release

# Clang compiler under MSYS
cmake -G "MSYS Makefiles" -S . -B build -DCMAKE_C_COMPILER=clang -
    ↪ DCMAKE_CXX_COMPILER=clang++ -DCMAKE_BUILD_TYPE=Release

# Build
cmake --build build -j 4
```

Both MinGW and MSYS use the same native Windows versions of GCC and Clang. The difference between both generators lies in the utilities that orchestrate the compilation: Windows-like (MinGW) and Unix-like (MSYS).

11.6. Xcode

To compile for Apple iMac, macBook and macMini we will need CMake and Xcode[2] starting with version 3.2.6 (Table 11.6). NAppGUI allows you to build applications that work on MacOSX 10.6 Snow Leopard and later:

[2] https://developer.apple.com/xcode/

	Compiler	Minimum O.S.	Platform
	Xcode 27.0	Golden Gate	sdk27_0_arm
	Xcode 26.6	Tahoe	sdk26_0_arm (x64)
	Xcode 16.4	Sequoia	sdk15_5_arm (x64)
	Xcode 15.4	Sonoma	sdk14_5_arm (x64)
	Xcode 14.3.1	Ventura	sdk13_3_arm (x64)
	Xcode 13.4.1	Monterey	sdk12_3_arm (x64)
	Xcode 12.5.1	Big Sur	sdk11_3_arm (x64)
	Xcode 11.7	Catalina	sdk10_15_x64
	Xcode 10.3	Mojave	sdk10_14_x64
	Xcode 9.4.1	High Sierra	sdk10_13_x64
	Xcode 8.3.3	Sierra	sdk10_12_x64
	Xcode 7.3.1	El Capitan	sdk10_11_x64
	Xcode 6.4	Yosemite	sdk10_10_x64
	Xcode 6.2	Mavericks	sdk10_9_x64

	Compiler	Minimum O.S.	Platform
	Xcode 5.1.1	Mountain Lion	sdk10_8_x64
	Xcode 4.6.3	Lion	sdk10_7_x64
	Xcode 3.2.6	Snow Leopard	sdk10_6_x64 (x86)

Table 11.6: Xcode versions supported by NAppGUI.

```
cmake -G Xcode -DCMAKE_OSX_DEPLOYMENT_TARGET=11.0 -DCMAKE_ARCHITECTURE=arm64 -S
    ↪  . -B build
```

- `-G` always `Xcode`. Use `xcode-select` to toggle if you have multiple versions installed.
- `-DCMAKE_OSX_DEPLOYMENT_TARGET`. Minimum operating system that will be supported. Omitting it will set the **Base SDK** included in the Xcode version.

```
-DCMAKE_OSX_DEPLOYMENT_TARGET=27.0      // Golden Gate
-DCMAKE_OSX_DEPLOYMENT_TARGET=26.0      // Tahoe
-DCMAKE_OSX_DEPLOYMENT_TARGET=15.0      // Sequoia
-DCMAKE_OSX_DEPLOYMENT_TARGET=14.0      // Sonoma
-DCMAKE_OSX_DEPLOYMENT_TARGET=13.0      // Ventura
-DCMAKE_OSX_DEPLOYMENT_TARGET=12.0      // Monterey
-DCMAKE_OSX_DEPLOYMENT_TARGET=11.0      // Big Sur
-DCMAKE_OSX_DEPLOYMENT_TARGET=10.15     // Catalina
-DCMAKE_OSX_DEPLOYMENT_TARGET=10.14     // Mojave
-DCMAKE_OSX_DEPLOYMENT_TARGET=10.13     // High Sierra
-DCMAKE_OSX_DEPLOYMENT_TARGET=10.12     // Sierra
-DCMAKE_OSX_DEPLOYMENT_TARGET=10.11     // El Capitan
-DCMAKE_OSX_DEPLOYMENT_TARGET=10.10     // Yosemite
-DCMAKE_OSX_DEPLOYMENT_TARGET=10.9      // Mavericks
-DCMAKE_OSX_DEPLOYMENT_TARGET=10.8      // Mountain Lion
-DCMAKE_OSX_DEPLOYMENT_TARGET=10.7      // Lion
-DCMAKE_OSX_DEPLOYMENT_TARGET=10.6      // Snow Leopard
```

- `-DCMAKE_ARCHITECTURE`. `arm64`, `x64`, `i386`. The `arm64` architecture is included starting with SDK 11.0 Big Sur. `i386` was deprecated in macOS 10.13 High Sierra.

```
-DCMAKE_ARCHITECTURE=arm64
-DCMAKE_ARCHITECTURE=x64
-DCMAKE_ARCHITECTURE=i386
```

*NAppGUI does not support the creation of **Apple's Fat binaries**. You must indicate a single value in this field.*

- `-S`: Path where the `CMakeLists.txt` is located.
- `-B`: Path where the build projects, binaries and temporary files will be generated.

- `-DNAPPGUI_DEMO=NO`: Avoid generating the example applications. Only the SDK will be compiled.

After running CMake, an Xcode solution will appear in the `/build` folder, `NAppGUI.xcodeproj` or whatever name is configured in `project(NAppGUI)` of the `CMakeLists.txt`. Opening the Xcode solution, we see the different projects that make it up, including *Die* and *Dice*. Select *Die* in the top left dropdown and then click `Play` or `Product->Run` (Figure 11.7). This will compile the program and launch it in debug mode, where we can set breakpoints to inspect the stack and the values of the variables.

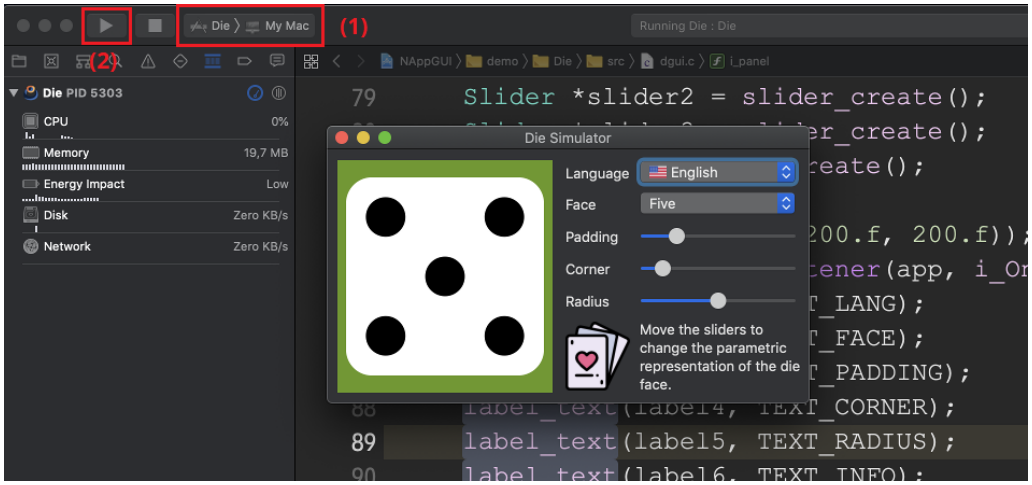

Figure 11.7: Debugging application *Die* in Xcode.

11.6.1. Base SDK and Deployment Target

Every year, Apple releases a new version of macOS, accompanied by a new SDK and an update to Xcode that includes the SDK. This is called the **Base SDK**.

> ***Base SDK*** *is the version included in each new major version of Xcode, which matches the latest version of the macOS system released on the market.*

Apple has a much more restrictive policy than Microsoft regarding the compatibility of applications with previous versions of the operating system. By default, a program compiled with SDK 10.14 (macOS Mojave) will not work on the immediately preceding macOS High Sierra (Figure 11.8).

To avoid this problem, and for applications to work on older macOS, there is the **Deployment Target** parameter. Using it will trigger a macro that will override the new features of the Base SDK. This will allow the program to run on older versions at the cost, of course, of not having access to the latest iMac features. You will be able to select the De-

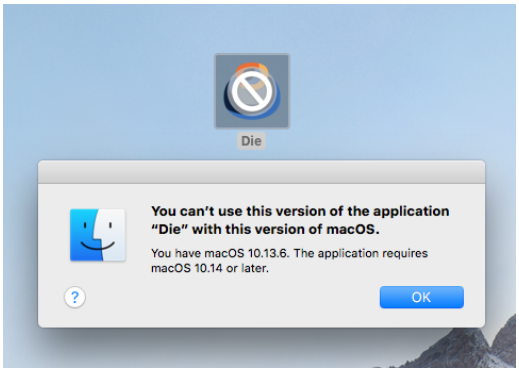

Figure 11.8: *Die* with *Base SDK* 10.14 will not work on High Sierra.

ployment Target required by your project through the `-DCMAKE_OSX_DEPLOYMENT_TARGET` parameter, as we have already seen in the previous section.

> *Xcode 14 deprecates Deployment Targets below 10.13 (Figure 11.9). Use Xcode 13 if you want compatibility with Mac OSX 10.12 Sierra and earlier.*

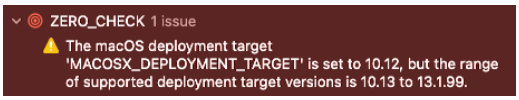

Figure 11.9: Deployment Target 10.12 deprecated as of Xcode 14.

> *Xcode 8 deprecates Deployment Targets below 10.9 (Figure 11.10). Use Xcode 7 if you want compatibility with Mac OSX 10.8 Mountain Lion and earlier.*

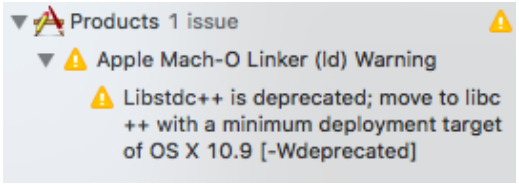

Figure 11.10: Deployment Target 10.8 deprecated as of Xcode 8.

11.6.2. xcode-select

We have already seen that CMake only offers one generator for Xcode (`-G "Xcode"`), although it is possible to have multiple versions installed on the same machine, each within its own *bundle* `Xcode.app`. There will always be a default Xcode on the system (the most recent one) but it can be changed using the `xcode-select` utility:

Query the current version of Xcode.

```
xcode-select -p
/Applications/Xcode.app/Contents/Developer
```

Changing the active version of Xcode.

```
sudo xcode-select -s /Applications/Xcode8.app/Contents/Developer
```

Set the default version of Xcode.

```
sudo xcode-select -r
```

> *You will need to run* ***cmake -G "Xcode"...*** *again each time you use* `xcode-select` *for your project to update the compiler change.*

11.6.3. macOS ARM

In November 2020 Apple launches its new line of desktop and laptop computers (iMac, macBook and macMini) based on the Apple M1 processor with ARM (Figure 11.11) architecture. Although they are capable of running programs compiled for Intel x64 using the Rosetta 2 (Figure 11.12) program, the ideal would be to compile our applications for the new architecture in order to optimize the executables as much as possible.

Figure 11.11: Procesadores M1 de Apple.

NAppGUI supports building for the Apple ARM architecture. You just need to include the `-DCMAKE_ARCHITECTURE=arm64` option in CMake, as we saw in the previous section.

> *You can compile the M1 architecture from Intel x64 machines, but you won't be able to debug the executables.*

> *M1 architecture is only available for Big Sur system (macOS 11.0) and later.*

11.6.4. macOS Intel

Apple drops PowerPC in 2006 and begins the transition to Intel processors, using the Rosetta emulator to temporarily run PowerPC binaries on the new architecture. Through-

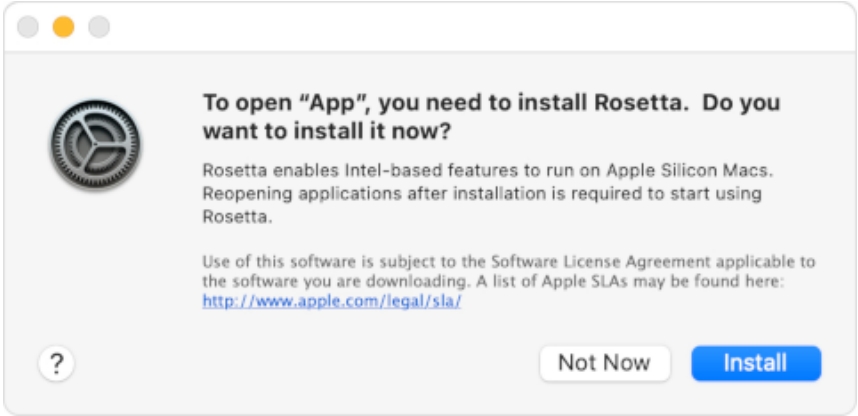

Figure 11.12: Warning Rosetta 2 when trying to run x64 code on an Apple M1.

out this era two variants coexisted: the 32-bit one (`i386`), declared obsolete in macOS 10.13 High Sierra and removed in Catalina, and the 64-bit one (`x64`), which became the standard from 2007 onwards and remained the main architecture until the arrival of Apple Silicon in 2020. Since then, x64 has coexisted with arm64 through Rosetta 2, until **macOS 27 Golden Gate**, where Apple drops Intel support entirely[3].

11.6.5. macOS 32bits

Since the macOS High Sierra release, Apple has declared the 32-bit architecture obsolete[4], issuing notices to users in the case of detecting `i386` (Figure 11.13) executables. As of Xcode 10, (Figure 11.14) cannot be compiled on this architecture.

*Support for 32bit applications is gone for good in **macOS Catalina**, which only allows running 64bit applications.*

This makes some sense since all Intel-based iMac models feature 64-bit processors, except for a few 2006 models in white polycarbonate that mounted the 32-bit Intel Core Duo (Figure 11.15) . These iMacs supported Mac OSX 10.6 Snow Leopard at most, with a 64-bit CPU being a fundamental requirement as of 10.7 Lion. To compile without problems in 32bits you must use, at most, Xcode 6 (Figure 11.16).

[3] `https://support.apple.com/en-us/127255`
[4] `https://support.apple.com/en-us/HT208436`

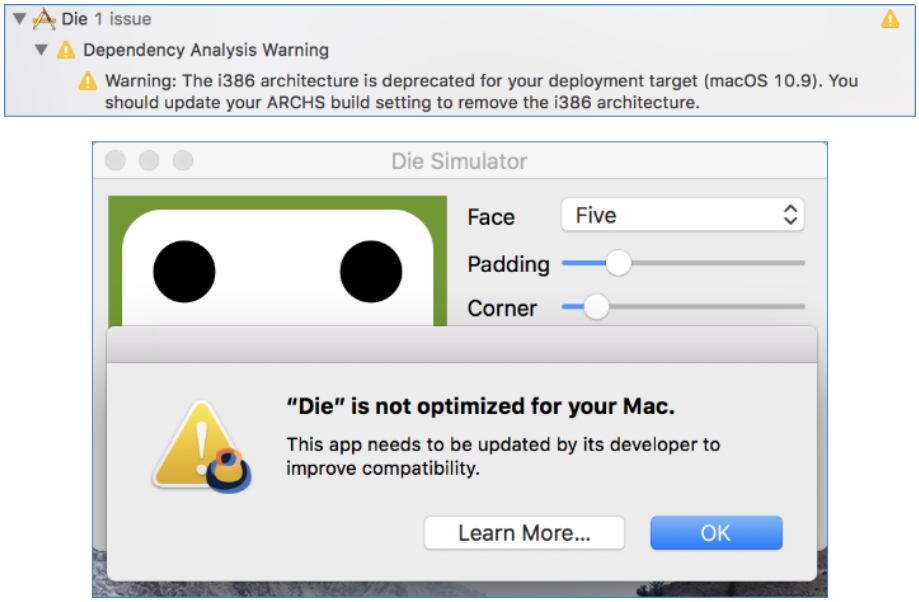

Figure 11.13: macOS warnings in 32bit applications.

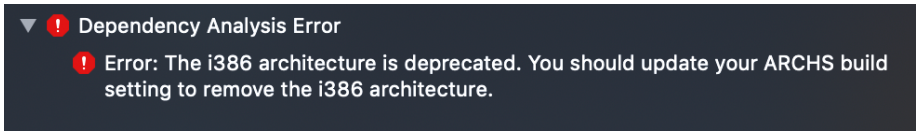

Figure 11.14: Xcode 10 error when trying to compile in 32bit.

Figure 11.15: Only Apple models with Intel 32bit processor.

11.7. macOS Make

The `Unix Make` utility is included as part of the Xcode build tools. Therefore, we can use it as a generator on macOS, if we can do without the Xcode projects. Make is mono-configuration, so we must indicate the configuration type during generation.

```
cmake -G "Unix Makefiles" -S . -B build -DNAPPGUI_DEMO=NO -DCMAKE_BUILD_TYPE=
```

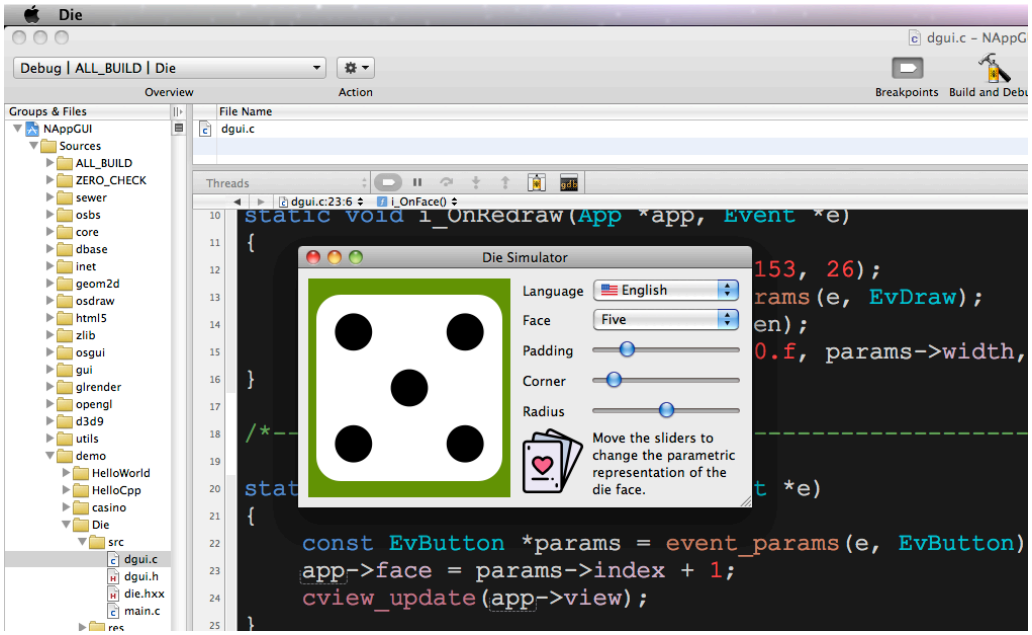

Figure 11.16: 32-bit compilation with Xcode 3.2.6 (Snow Leopard).

```
    ↪ Release
cmake --build build
```

11.8. Linux GCC

For Linux versions, we will use the `gcc` (Table 11.7) compiler and the `make` tool to generate the binaries, but there is no "official" development environment as it happens in Windows and macOS. To carry out an elementary configuration of our equipment, type the following commands in a terminal:

```
// Development tools
sudo apt-get install build-essential
sudo apt-get install git
sudo apt-get install cmake

// Development libraries
sudo apt-get install libgtk-3-dev
sudo apt-get install libglu1-mesa-dev freeglut3-dev mesa-common-dev
sudo apt-get install libcurl4-openssl-dev

// GTK Inspector (Ctrl+D when debugging)
gsettings set org.gtk.Settings.Debug enable-inspector-keybinding true

// Check system libraries version
```

```
pkg-config --modversion gtk+-3.0
3.24.20

pkg-config --modversion libcurl
7.68.0
```

	Minimum O.S.	Compiler	Toolkit	Platform
	Ubuntu 26.04 LTS	GCC 15.2.0	GTK 3.24.52	gcc15_2_0_gtk3_x64
	Ubuntu 24.04 LTS	GCC 13.3.0	GTK 3.24.41	gcc13_2_0_gtk3_x64
	Ubuntu 22.04 LTS	GCC 11.4.0	GTK 3.24.33	gcc11_2_0_gtk3_x64
	Ubuntu 20.04 LTS	GCC 9.4.0	GTK 3.24.20	gcc9_4_0_gtk3_x64
	Ubuntu 18.04 LTS	GCC 7.5.0	GTK 3.22.30	gcc7_5_0_gtk3_x64
	Ubuntu 16.04 LTS	GCC 5.4.0	GTK 3.18.9	gcc5_4_0_gtk3_x64 (x86)
	Ubuntu 14.04 LTS	GCC 4.8.4	GTK 3.10.8	gcc4_8_4_gtk3_x64 (x86)
	Ubuntu 12.04 LTS	GCC 4.6.3	GTK 3.4.2	gcc4_6_3_gtk3_x64 (x86)
	Raspbian 11 Bullseye	GCC 10.2.1	GTK 3.24.24	gcc10_gtk3_arm64
	Raspbian 10 Buster	GCC 8.3.0	GTK 3.24.5	gcc8_gtk3_arm
	Raspbian 9.1 Strech	GCC 6.3.0	GTK 3.22.11	gcc6_gtk3_arm
	Raspbian 8.0 Jessie	GCC 4.9.2	GTK 3.14.5	gcc4_9_gtk3_arm

Table 11.7: GCC versions supported by NAppGUI.

Just like we did on Windows and macOS, we run `cmake` to generate the build project:

```
cmake -G "Unix Makefiles" -DCMAKE_C_COMPILER=gcc -DCMAKE_CXX_COMPILER=g++ -
    ↪ DCMAKE_BUILD_TYPE=Debug -DCMAKE_ARCHITECTURE=x64 -DCMAKE_TOOLKIT=GTK3 -S
    ↪  . -B build
```

- `-G` always `"Unix Makefiles"`. Additionally, you can create projects for the main IDEs available in Linux:

  ```
  -G "Unix Makefiles"
  -G "CodeBlocks - Unix Makefiles"
  -G "CodeLite - Unix Makefiles"
  -G "Sublime Text 2 - Unix Makefiles"
  -G "Kate - Unix Makefiles"
  ```

```
-G "Eclipse CDT4 - Unix Makefiles"
```

- `DCMAKE_C_COMPILER`. C compiler. By default, `gcc`.
- `DCMAKE_CXX_COMPILER`. C++ compiler. Default, `g++`.
- `-DCMAKE_BUILD_TYPE`. Unlike Visual Studio and Xcode, Make does not allow the creation of multi-configuration projects. It must be indicated at the time of generation:

```
-DCMAKE_BUILD_TYPE=Debug
-DCMAKE_BUILD_TYPE=Release
-DCMAKE_BUILD_TYPE=RelWithDebInfo
-DCMAKE_BUILD_TYPE=MinSizeRel
```

- `-DCMAKE_ARCHITECTURE`. `x64`, `i386`, `arm`, `arm64`. Cross-compiling is not allowed on Linux. We must select the same architecture as the host machine. This parameter can be omitted, it will be set automatically.

```
-DCMAKE_ARCHITECTURE=x64        // Only in Linux Intel 64bits hosts
-DCMAKE_ARCHITECTURE=i386       // Only in Linux Intel 32bits hosts
-DCMAKE_ARCHITECTURE=arm        // Only in Linux ARM 32bits hosts
-DCMAKE_ARCHITECTURE=arm64      // Only in Linux ARM 64bits hosts
```

- `-DCMAKE_TOOLKIT`. As of today, the only option available is `GTK3`, since NAppGUI does not support other graphical toolkits. This parameter can be omitted, it will be set automatically.

```
-DCMAKE_TOOLKIT=GTK3
```

- `-S`: Path where the `CMakeLists.txt` is located.
- `-B`: Path where the build projects, binaries and temporary files will be generated.
- `-DNAPPGUI_DEMO=NO`: Avoid generating the example applications. Only the SDK will be compiled.

After executing `cmake` we will have, in the `/build` folder, a series of `Makefiles` ready to compile the project.

```
cmake --build build -j 4

...
[ 93%] Linking CXX executable ../../Debug/bin/DrawBig
[ 93%] Linking CXX executable ../../Debug/bin/GuiHello
[ 93%] Built target DrawBig
[ 94%] Building C object howto/drawhello/CMakeFiles/DrawHello.dir/resgen/
    ↪ res_drawhello.c.o
[ 94%] Linking CXX executable ../../Debug/bin/Col2dHello
```

```
[ 98%] Built target GuiHello
[ 98%] Building C object howto/drawimg/CMakeFiles/DrawImg.dir/resgen/
    ↪ res_drawimg.c.o
[ 98%] Linking CXX executable ../../Debug/bin/UrlImg
[ 98%] Linking CXX executable ../../Debug/bin/DrawHello
[ 98%] Built target Col2dHello
[ 98%] Linking CXX executable ../../Debug/bin/ColorView
[ 98%] Built target UrlImg
[ 98%] Built target DrawHello
[ 99%] Linking CXX executable ../../Debug/bin/DrawImg
[100%] Built target ColorView
[100%] Built target DrawImg
```

Once the compilation is finished, we can launch the executables directly from the terminal:

Launch application *Die*.

```
./build/demo/die/Debug/Die
```

If you're fairly comfortable with `gdb`, you can try debugging the code directly from the (Figure 11.17) terminal. Later we will see how to do it using Eclipse and Visual Studio Code.

Debugging *Die* with *gdb*

```
gdb ./build/demo/die/Debug/Die
(gdb) run
...
```

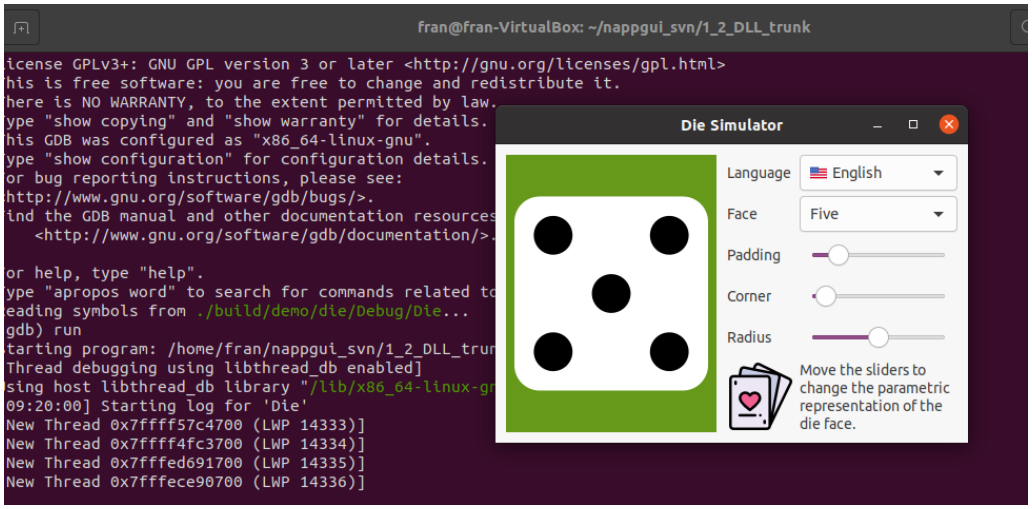

Figure 11.17: Debugging *Die* with GDB from the terminal.

To build the example applications, you must ignore the `-DNAPPGUI_DEMO=NO` option in CMake.

11.8.1. Multiple versions of GCC

Although every Linux distribution comes with a "canonical" version of GCC, it is possible to have several installed on the same machine and switch between them much like we did on macOS with `xcode-select`. To do this we will use the Linux `update-alternatives` command. We assume that we are on Ubuntu 18.04 LTS:

Version of gcc installed.

```
gcc --version
gcc 7.5.0
```

Install gcc-6

```
sudo apt-get install gcc-6 g++-6
```

Register gcc-7 and gcc-6

```
sudo update-alternatives --install /usr/bin/gcc gcc /usr/bin/gcc-7 60 --slave /
    ↪ usr/bin/g++ g++ /usr/bin/g++-7
sudo update-alternatives --install /usr/bin/gcc gcc /usr/bin/gcc-6 50 --slave /
    ↪ usr/bin/g++ g++ /usr/bin/g++-6
```

Switch to gcc-6.

```
sudo update-alternatives --set gcc /usr/bin/gcc-6
gcc --version
gcc 6.5.0
g++ --version
g++ 6.5.0
```

Return to the default version of gcc.

```
sudo update-alternatives --auto gcc
gcc --version
gcc 7.5.0
g++ --version
g++ 7.5.0
```

11.8.2. Linux 32bits

To compile 32bit applications from a 64bit Ubuntu system it is necessary to install the `multilib` package:

```
sudo apt-get install gcc-multilib
```

But there are currently problems[5] with cross-compiling that includes the GTK+ library, so it won't be possible to use the same machine development to build on both architectures, just like it does on Windows. Console applications or libraries that do not access GTK can be compiled in 32bit from a 64bit computer.

It is not possible to compile in 32bits from a 64bit Ubuntu system applications that use GTK+3. You must use a 32-bit Linux system for this.

11.8.3. Linux ARM

The ARM [6] *Advanced RISC Machine* architecture is the predominant one in the market for embedded devices such as smartphones and tablets. Currently, NAppGUI does not offer support for the development of iOS/Android mobile applications, but it does support other types of boards that support "desktop" versions of Linux ARM, such as the Raspberry PI. To port our code to the Raspberry Pi we must follow the same steps as in Ubuntu Linux (Figure 11.18). Both distributions are based on Debian, so GCC, CMake and Make are available directly via `apt-get`.

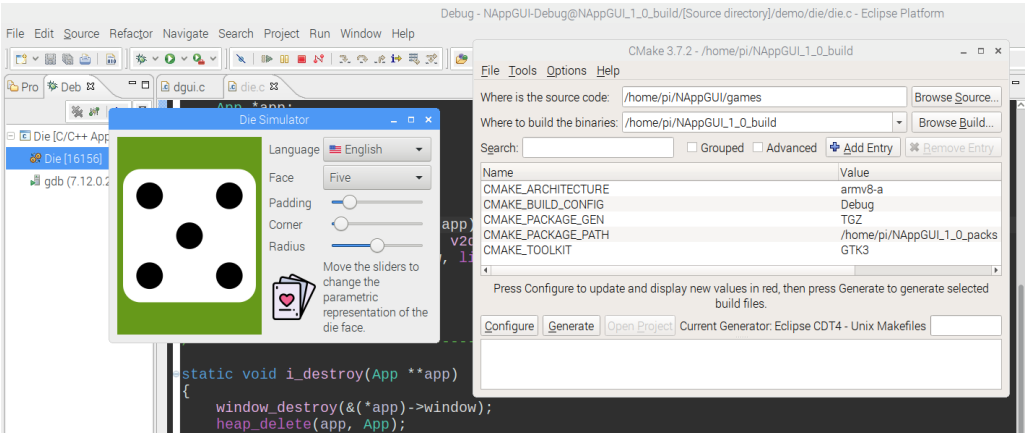

Figure 11.18: Debugging the application *Die* on a Raspberry Pi.

11.9. Linux Clang

GCC is the default compiler that is installed with the `build-essential` package. However, we can use Clang if we prefer (Table 11.8). The first thing is to install the compiler:

```
sudo apt-get install clang
```

[5] https://ubuntuforums.org/showthread.php?t=2038875
[6] https://en.wikipedia.org/wiki/ARM_architecture

```
clang --version
clang version 10.0.0-4ubuntu1
```

	Minimum O.S.	Compiler	Toolkit	Platform
	Ubuntu 26.04 LTS	Clang 21.1.8	GTK 3.24.52	clang21_1_8_gtk3_x64
	Ubuntu 24.04 LTS	Clang 18.1.3	GTK 3.24.41	clang18_1_3_gtk3_x64
	Ubuntu 22.04 LTS	Clang 14.0.0	GTK 3.24.33	clang14_0_0_gtk3_x64
	Ubuntu 20.04 LTS	Clang 10.0.0	GTK 3.24.20	clang10_0_0_gtk3_x64
	Ubuntu 18.04 LTS	Clang 6.0.0	GTK 3.22.30	clang6_0_0_gtk3_x64
	Ubuntu 16.04 LTS	Clang 3.8.0	GTK 3.18.9	clang3_8_0_gtk3_x64 (x86)
	Ubuntu 14.04 LTS	Clang 3.4.0	GTK 3.10.8	clang3_4_0_gtk3_x64 (x86)
	Ubuntu 12.04 LTS	Clang 3.0.0	GTK 3.4.2	clang3_0_0_gtk3_x64 (x86)

Table 11.8: Clang versions supported by NAppGUI.

To use Clang, we just change the name of the compiler when generating the compilation project:

```
cmake -G "Unix Makefiles" -DCMAKE_C_COMPILER=clang -DCMAKE_CXX_COMPILER=clang++
    ↪  -DCMAKE_BUILD_TYPE=Debug -DCMAKE_ARCHITECTURE=x64 -DCMAKE_TOOLKIT=GTK3
    ↪ -S . -B build
```

11.10. Linux GTK

Unlike Windows and macOS, Linux supports a multitude of desktop environments based on different libraries (or *toolkits*), GTK and Qt being the two most famous. NAppGUI uses GTK+3 for the graphical part since it is the base of the Gnome, Xfce, Lxde, etc, (Table 11.9) environments present in many of the most widespread distributions. GTK+3 will be present naturally in all of them, with no other additional dependencies being necessary. Of course, to compile under GTK+3 we will have to install the developer version, as we saw previously.

	Environment	Distributions
	Gnome	Ubuntu, Debian, Fedora, Red Hat, CentOS, Manjaro, Suse, Arch, ...
	Xfce	Xubuntu, Debian, Fedora, Manjaro, ...

	Environment	Distributions
	Lxde	Lubuntu, Raspbian, Debian, Fedora, Mandriva, ...
	Cinnamon	Mint, Debian, Ubuntu, Fedora, OpenSuse, ...
	Mate	Ubuntu Mate, Mint, Debian, Fedora, OpenSuse, ...
	Pantheon	Elementary OS
	Sugar	

Table 11.9: Gtk-based desktop environments.

11.11. Ninja

The `Ninja` generator allows for faster compilations than Visual Studio, Xcode or Make, in exchange for losing the *.sln, *.vcxproj or *.xcodeproj projects that are very useful for debugging from the IDE. It is usually used in continuous integration systems where speed prevails in favor of versatility.

To install Ninja on Windows, we download it from Ninja[7], copy `ninja.exe` to any system folder and make it accessible through the `PATH` variable.

```
ninja --version
1.11.1
```

On macOS, we will install it using `brew`:

```
brew install ninja
ninja --version
1.11.1
```

And in Linux from `apt-get`:

```
sudo apt-get install ninja-build
ninja --version
1.10.1
```

Using Ninja is exactly the same as in previous cases. We will only change the name of the generator in CMake.

```
cmake -G Ninja -S . -B build -DCMAKE_C_COMPILER=gcc -DCMAKE_CXX_COMPILER=g++ -
    ↪ DCMAKE_BUILD_TYPE=Release
cmake --build build
```

[7] https://ninja-build.org/

We can also use the multi-configuration version of Ninja:

```
cmake -G "Ninja Multi-Config" -S . -B build -DCMAKE_C_COMPILER=gcc -
    ↪ DCMAKE_CXX_COMPILER=g++
cmake --build build --config Release
```

*CMake supports **"Ninja Multi-Config"** as of version 3.17.*

- `-DCMAKE_C_COMPILER DCMAKE_CXX_COMPILER`: Ninja will use any C/C++ compiler we have installed. `gcc/g++`, `clang/clang++` or `cl/cl` (MSVC).

On Windows, the `MVSC` compiler, in principle, is not accessible directly from the command line. To make it accessible we have two ways:

- Use the `Developer Command Prompt 2022` console (or whatever version you choose). This terminal knows the location of the build tools.
- Set the environment variables using the script `vcvarsall.bat`:

```
# Visual Studio 2026
C:\Program Files\Microsoft Visual Studio\18\Community\VC\Auxiliary\Build\
    ↪ vcvarsall.bat

# Visual Studio 2022
C:\Program Files\Microsoft Visual Studio\2022\Community\VC\Auxiliary\Build
    ↪ \vcvarsall.bat

# Visual Studio 2019
C:\Program Files (x86)\Microsoft Visual Studio\2019\Community\VC\Auxiliary
    ↪ \Build\vcvarsall.bat

# Visual Studio 2017
C:\Program Files (x86)\Microsoft Visual Studio\2017\Community\VC\Auxiliary
    ↪ \Build\vcvarsall.bat

# Visual Studio 2015
C:\Program Files (x86)\Microsoft Visual Studio 14.0\VC\vcvarsall.bat

# Visual Studio 2013
C:\Program Files (x86)\Microsoft Visual Studio 12.0\VC\vcvarsall.bat

# Visual Studio 2012
C:\Program Files (x86)\Microsoft Visual Studio 11.0\VC\vcvarsall.bat

# Visual Studio 2010
C:\Program Files (x86)\Microsoft Visual Studio 10.0\VC\vcvarsall.bat
```

11.12. Configurations

NAppGUI supports the default configurations established by CMake through `CMAKE_CONFIGURATIO`
:

- *Debug*: Includes debugging information in the binaries and does not perform code optimizations. It is the developer version.
- *Release*: Remove debug information and perform all possible optimizations. It is the version for the user.
- *RelWithDebInfo*: It is the Release version, but leaving the *"Asserts"* (page 161) statements active. It is aimed at the end user, but in cases where it is necessary to obtain detailed information on possible anomalies, at the cost of a decrease in the overall performance of the program.
- *MinSizeRel*: It is the Relaase version, but optimizing binaries disc space.

Both Visual Studio and Xcode are multi-configuration environments, that is, we can switch between one and the other directly from the editor itself. In Visual Studio we have a dropdown at the top of the (Figure 11.19) editor.

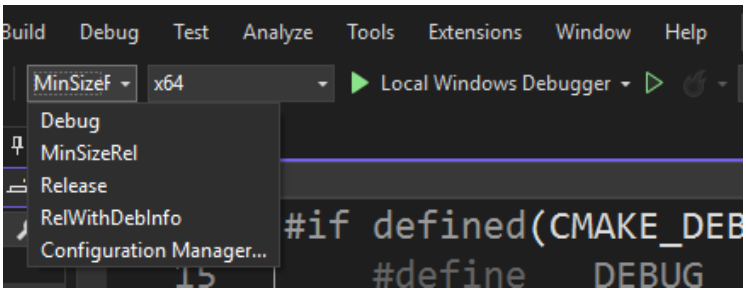

Figure 11.19: Config change in Visual Studio.

In Xcode it is a bit more hidden. We do `Product->Scheme->Edit Scheme`. A popup window will appear. Select `Run->Info->Build Configuration` (Figure 11.20).

Unfortunately, `Unix make` does not support multiple configurations. This forces us to pass the `CMAKE_BUILD_TYPE` (Figure 11.21) to set the configuration in CMake before generating the build scripts.

Mono-configuration generators.

```
cmake -G Ninja -S . -B build DCMAKE_BUILD_TYPE=Release
cmake --build build
```

Multi-configuration generators.

```
cmake -G Xcode -S . -B build
```

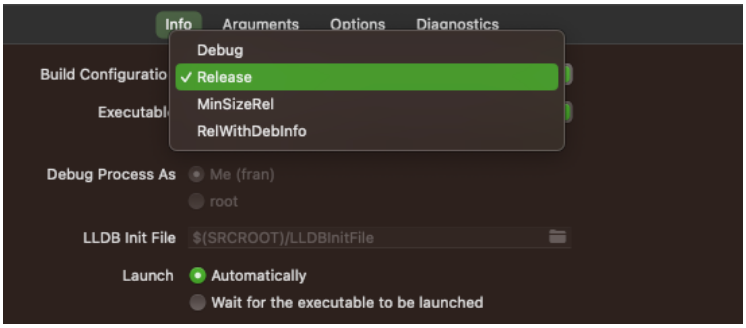

Figure 11.20: Config change in Xcode.

```
cmake --build build --config Release
```

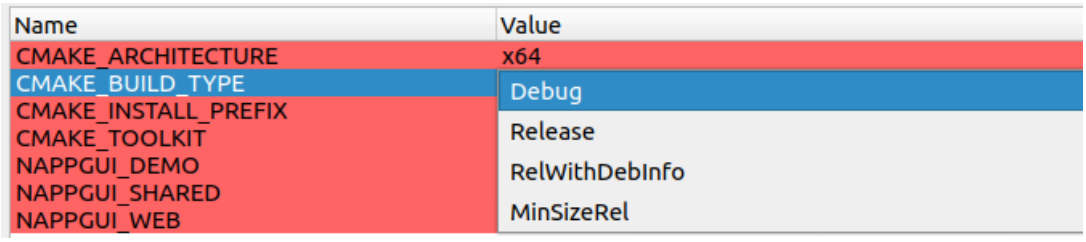

Figure 11.21: Change configuration in CMake-GUI (Unix Makefile).

11.13. Eclipse CDT

Generators based on `Ninja` and `Unix Makefiles` are terminal-oriented, while those based on `Visual Studio` and `Xcode` generate an IDE project. Working directly with the terminal gives us great flexibility when configuring our own tools. Going back to the console and typing `cmake --build build` will recompile everything you need. Now, using `GDB` directly will be quite tedious, so it will be very useful to have alternative IDEs to debug projects based on these generators. In the development of NAppGUI we use two: **Eclipse CDT** and **Visual Studio Code**.

- Eclipse CDT[8] is an open source platform composed of a set of C/C++ programming tools available since 2002 on all platforms. To use it we must prepend `Eclipse CDT4` to the name of the generator:

  ```
  -G "Eclipse CDT4 - Unix Makefiles"
  -G "Eclipse CDT4 - MinGW Makefiles"
  -G "Eclipse CDT4 - Ninja"
  ```

[8] https://www.eclipse.org/cdt/

- In addition to the `Makefile`, the `.cproject` and `.project` files necessary to import the project into Eclipse will be created.
- Open Eclipse and do `File->Import->Existing Projects into Workspace`. A dialog box will appear where we indicate the *build* directory that we have configured in CMake (`/build`). Eclipse will open the project by placing a tree with all the files on the left.
- To compile `Project->Build All`.
- When debugging (Die in this case) we display the `Binaries` tree, selecting the executable, right click `Debug As->Local C/C++ Application` (Figure 11.22).

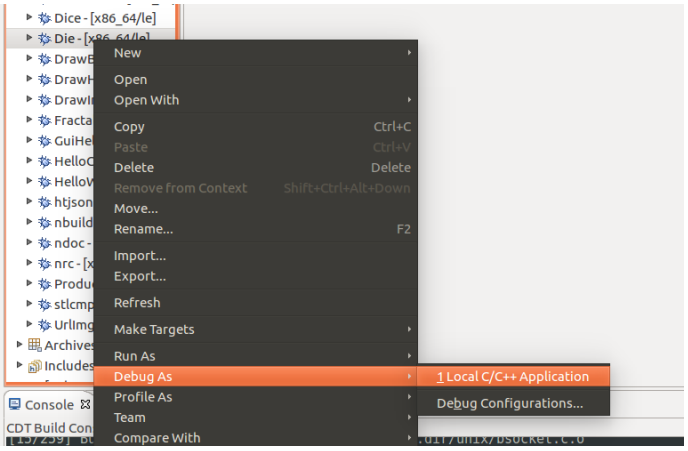

Figure 11.22: Launching an executable to debug in Eclipse.

- Finally we will place the Breakpoints where we are interested and navigate through the code step by step, inspecting variables or the call stack (Figure 11.23).

Some interesting Eclipse CDT options under `Window->Preferences`.

- Run/Debug->Launching->Terminate and Relaunch while launching.

11.14. Visual Studio Code

Another interesting environment to develop and debug is Visual Studio Code[9]. With the appropriate extensions, it is possible to work in C/C++ with CMake in a very comfortable and fluid way. You have installers for all platforms, but it is also available from various package managers, for example `apt-get`:

```
sudo apt-get install code
```

[9] `https://code.visualstudio.com/`

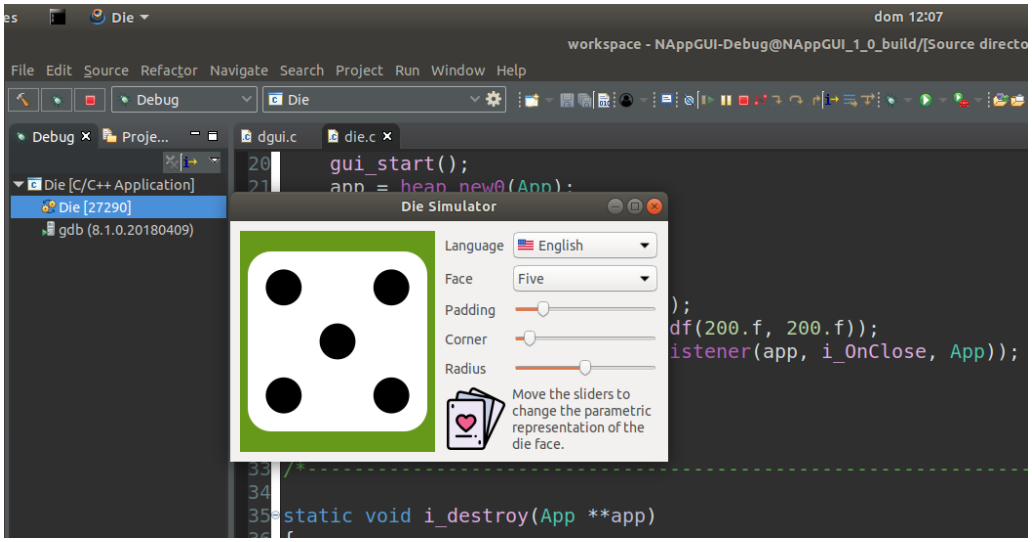

Figure 11.23: Debugging the *Die* application with Eclipse.

We added, at a minimum, the **C/C++ Extension Pack** which will also include support for CMake (Figure 11.24).

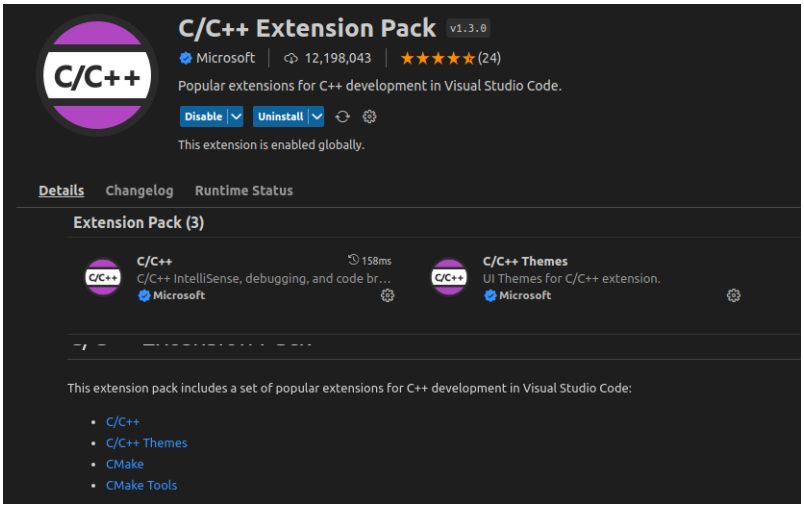

Figure 11.24: C/C++ Extension Pack.

We open our project with `Open Folder`. Later, we run CMake from the environment itself: `[F1]->CMake:Configure`. The first time, VSCode will ask for the location of the `CMakeLists.txt` main (Figure 11.25) (`/src/CMakeLists.txt`).

After the configuration we can compile with `[F1]->CMake:Build`. In the **Output** tab

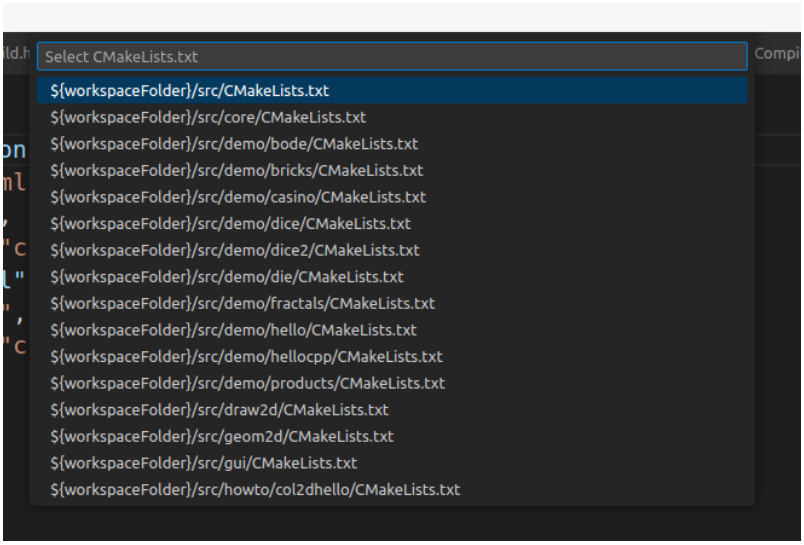

Figure 11.25: Selection of the main CMakeLists.txt of the project.

of VSCode we will see the evolution of the process:

```
[build] [ 97%] Building C object demo/die/CMakeFiles/Die.dir/resgen/res_die.c.o
[build] [ 98%] Built target Bode
[build] [ 98%] Building C object demo/products/CMakeFiles/Products.dir/products
    ↪ .c.o
[build] [ 98%] Built target Fractals
[build] [ 98%] Building C object demo/products/CMakeFiles/Products.dir/prview.c
    ↪ .o
[build] [ 99%] Linking CXX executable ../../Debug/bin/Die
[build] [100%] Building C object demo/products/CMakeFiles/Products.dir/resgen/
    ↪ res_products.c.o
[build] [100%] Built target Die
[build] [100%] Linking CXX executable ../../Debug/bin/Products
[build] [100%] Built target Products
```

To debug, the first thing is to select the target (or executable) with `[F1]->CMake:Set Debug Target` (Figure 11.26).

And we launch the debugger with `[F1]->CMake:Debug` (Figure 11.27).

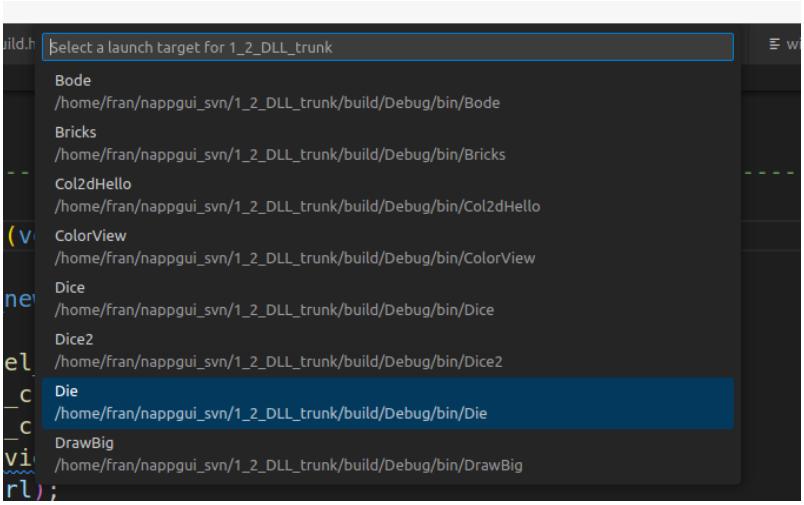

Figure 11.26: Selection of the executable to debug.

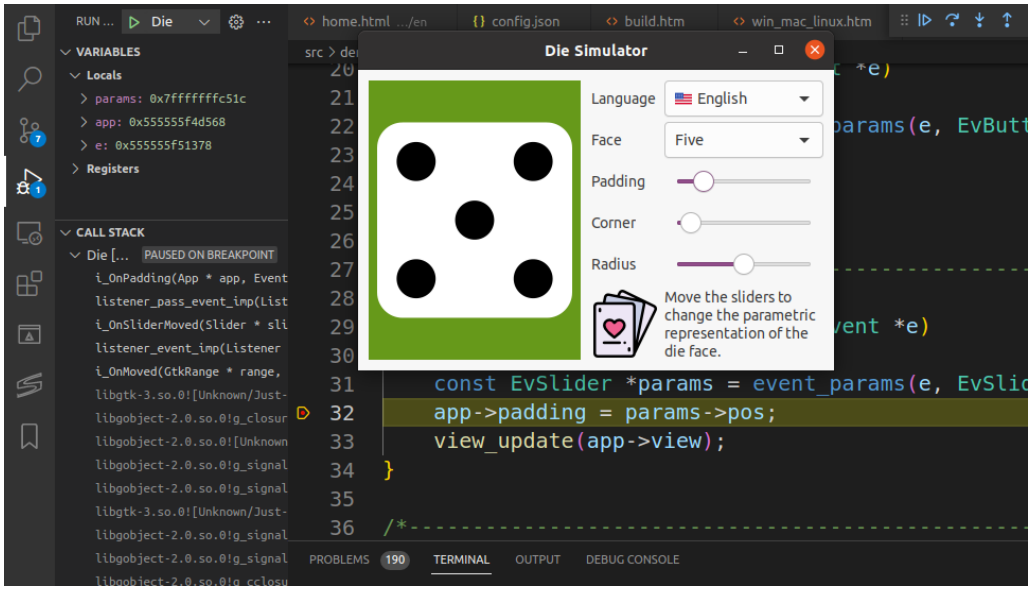

Figure 11.27: Debugging application *Die* from Visual Studio Code.

Part 2

Introduction to the API

Chapter 12

NAppGUI SDK

While civilians (i.e., nonprogrammers) often fantasize about winning the lottery, the equivalent for many programmers is the rare opportunity to create a new library from scratch, without the constraints that often frustrate their desires to extend and improve an existing library.

Philip J. Schneider - Industrial Light + Magic

12.1 NAppGUI API **153**

12.2 Online resources **155**

12.3 A little history **155**

12.1. NAppGUI API

The NAppGUI implementation has been split into several libraries written in ANSI-C (C90) with small parts in C++98 (Figure 12.1). The project compiles without problems in all versions of Visual Studio (since VS2005), Xcode (since 3) and GCC (since 4). It can be used for developing high-performance applications written in C on Windows, macOS, and Linux systems. A clear line has been drawn that separates packages oriented to computation and data access *(back-end)* from those intended for the presentation or interface layers *(front-end)*. We have also followed certain *"Standards"* (page 60) whose bases are centralized in the *"Sewer"* (page 158) library, which, although it does not incorporate much functionality, does define the basic types and configuration macros common to all the project.

- Packages that do not contain platform dependent code.
- Packages that contain platform dependent code under a common interface.

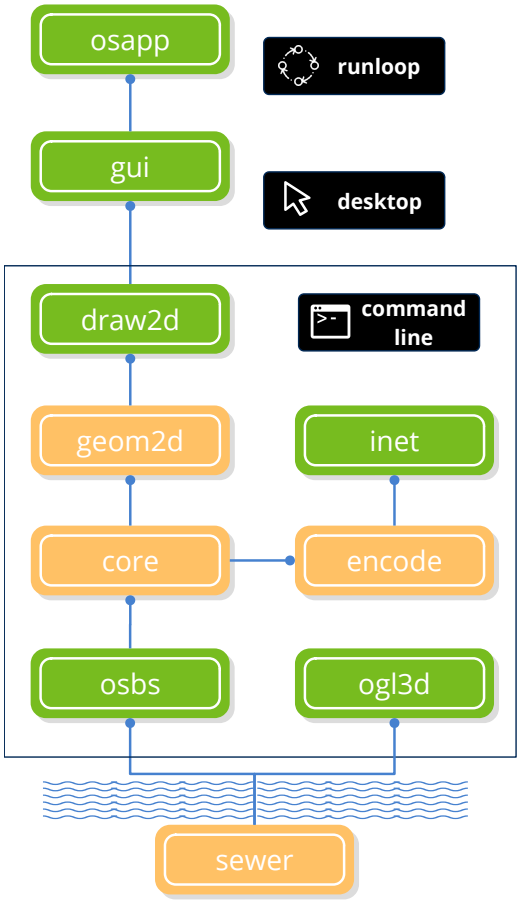

Figure 12.1: NAppGUI architecture.

- *"Sewer"* (page 158): Basic types, assertions, Unicode, standard C library, math functions.
- *"Osbs"* (page 176): Operating system services. Portable API on files, directories, processes, threads, memory, etc.
- *"Core"* (page 197): Commonly used non-graphical utilities. Memory auditor, data structures, I/O channels, lexical analysis, etc.
- *"Geom2D"* (page 267): 2D geometry. Transformations, vectors, polygons, collisions, etc.
- *"Draw2D"* (page 288): Vector drawing API, images and fonts.
- *"Gui"* (page 330): High-level user interface composer.
- *"OSApp"* (page 433): Desktop applications. Message loops.
- *"Encode"* (page 441): Data formats, encodings.

- *"INet"* (page 453): Internet protocols and services, such as HTTP.
- *"OGL3D"* (page 457): OpenGL support, contexts.

12.2. Online resources

For obvious reasons of space, it is impossible in this book to include a complete reference of each and every one of the functions that make up NAppGUI. On the project's Website[1] you will find a detailed feature-by-feature guide, as well as the source code of several sample applications.

Therefore, please go through this entire section of the book in a leisurely manner, with the sole purpose of getting a general idea of the structure of the software and the different parts that compose it.

12.3. A little history

I started working on this project unconsciously, in the middle of 2008 when I was finishing my studies in Computer Engineering at the University of Alicante. I wanted to develop a physical systems simulator that would work on both PC-Windows computers and Apple iMacs without having to duplicate all the work. The technological alternatives of the time, such as GTK or Qt, did not convince me at all since they were too heavy, complicated to use and slow, so they would end up tarnishing the quality, elegance and effort that I was putting into my mathematical calculation algorithms. After spending several months evaluating different libraries for cross-platform programming, I downloaded some technical manuals from Apple to program directly in Cocoa, the base technology for developing software on iMac. In the middle of 2010 I started to see the first results and this was encouraging. I had built an application with my simulator prototype in just 500Kb (Figure 12.2), in contrast to the 30+Mb of dependencies required by third-party solutions. The code was compact and clean, the application worked at breakneck speed and, above all, it had a professional appearance that was somewhat reminiscent of iMovie, it allowed 3D views to be manipulated like in a video game and provided technical simulation data in real time. This inspired me to continue working on drawing a barrier between the reusable part of the application and the part that depends on a specific technology. This would allow my simulator to be adapted to different computer models and operating systems.

At the same time, in September 2008 I rejoined the labor market after six years at the University, a market in which I am still currently (May 2021), although the last few years I have been working as a freelancer from home, which allows me to organize the agenda and optimize my time to the maximum. In these years I have not abandoned my personal project, I have continued working on it part-time simply for pure hobby. Its development

[1] `https://www.nappgui.com`

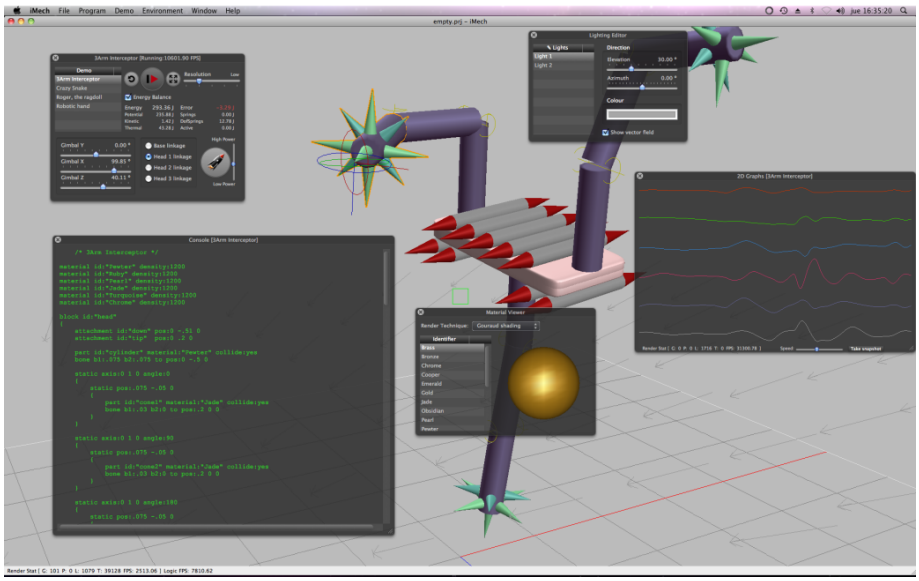

Figure 12.2: iMech simulator, based on a primitive version of NAppGUI.

has allowed me to investigate and delve into interesting areas for me and constantly recycle myself. In 2013 I made my first foray into the world of entrepreneurship as a co-founder of iMech Technologies, a software company with which I am still linked and whose main objective was the sale of the simulation engine that I had previously created. By not coming up with a solid marketing strategy, we didn't achieve our initial goals with iMech, but we were able to turn it around by adding new customers and it's still alive today.

In mid-2015 I began to consider the fact that all the technical effort made during these years has enough entity to become a product by itself. It was then when I created the NAppGUI project and started migrating all the iMech libraries dedicated to cross-platform development. Over the last few years I've completed support for *Cocoa* and included support for *Win32* and *Gtk+*. I have created this documentation in Spanish and English, with the help of Google translation services.

On December 31, 2019, I upload to GitHub the first public pre-compiled version of NAppGUI.

In May 2020 I start the development of the first commercial application programmed entirely with NAppGUI.

On September 8, 2021, I release the source code of NAppGUI 1.2.0 on GitHub, making it an Open Source project under the MIT license.

From this version, the evolution of the project is documented through its Changelog[2].

[2] `https://github.com/frang75/nappgui_src/blob/main/Changelog.md`

Chapter 13

Sewer library

Even the grandest palaces needed sewers.

Tom Lehrer

13.1 Sewer **158**

13.1.1 The C standard library 158

13.2 Asserts **161**

13.3 Pointers **162**

13.4 Unicode **163**

13.4.1 UTF encodings 165

13.4.2 UTF-32 165

13.4.3 UTF-16 165

13.4.4 UTF-8 166

13.4.5 Using UTF-8 167

13.5 Maths **168**

13.5.1 Random numbers 168

13.6 Standard functions **169**

13.6.1 Date conversion 169

13.7 Standard I/O **170**

13.8 Memory **171**

13.8.1 Stack Segment 171

13.8.2 Heap Segment 172

13.1. Sewer

Sewer is the first library within the NAppGUI SDK (Figure 13.1). It declares the basic types, the Unicode support, assertions, pointers safe manipulation, elementary math functions, Standard I/O and dynamic memory allocation. It is also used as a "sink" to bury the unsightly preprocessor macros necessary to configure the compiler, CPU, platforms, etc. As dependencies only has a few headers of the C standard library:

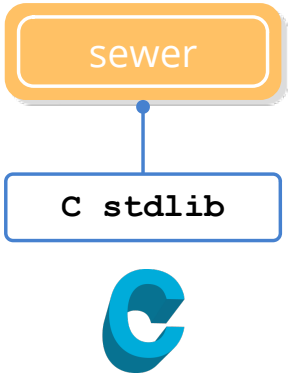

Figure 13.1: Dependencies of *sewer*. See *"NAppGUI API"* (page 153).

13.1.1. The C standard library

The C standard library *(cstdlib)* is not part of the C language, but implements functions of great utility for the developer that solve typical programming problems. Any C programmer has used it more or less and its study is usually linked to learning the language itself (Figure 13.2).

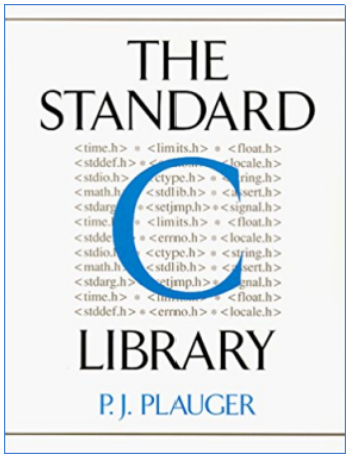

Figure 13.2: A complete reference to the C library is found in the P.J.Plauger book.

This library is located halfway between the application and system calls and provides a portable API for file access, dynamic memory, I/O, time, etc (Figure 13.3). It also implements mathematical functions, conversion, search, string management, etc. In one

way or another, NAppGUI integrates its functionality, so it's not necessary (or advisable) to use *cstdlib* directly in the application layer. The reasons that have motivated this design decision can be summarized in:

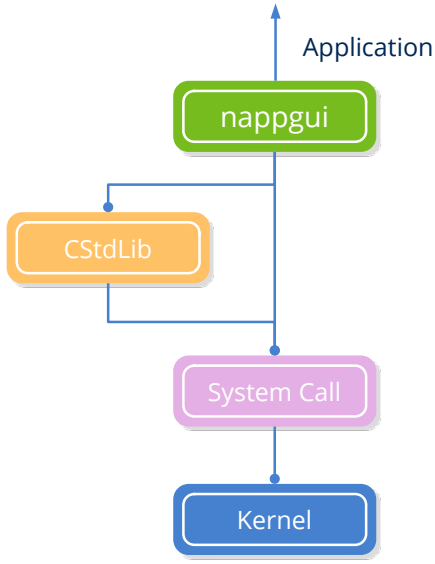

Figure 13.3: The functionality of the C library has been integrated in NAppGUI, avoiding its direct use in applications.

- **Small differences:** Unix-like systems do not support the secure *cstdlib* versions implemented by Microsoft (`strcpy_s()` and others). The use of classical functions (without the suffix `_s`) is insecure and will trigger annoying *warnings* in Visual Studio.
- **Security:** Related to the previous one, avoids *buffer overflow* vulnerabilities in the processing of memory blocks and strings.
- **Duplicity:** Much of the functionality of *cstdlib is* already implemented in *osbs* library using direct system calls (files, dynamic memory, I/O, time, etc.)
- **Completeness:** The *cstdlib* functions related to files (`fopen()` and others) do not include support for directory management. *"Files and directories"* (page 187) presents a complete API based on system calls.
- **Performance:** In certain cases, especially in mathematical functions and memory management, it may be interesting to change the implementation of *cstdlib* to an improved one. All applications will benefit from the change, without having to modify your code.
- **Clarity:** The behavior of some *cstdlib* functions is not entirely clear and can lead to confusion. For example, `strtoul` has a very particular functioning that we must remember every time we use it.

```
char *s1 = "-56";
```

```
char *s2 = "asCr";
char *s3 = "467Xd";
int v1, v2, v3;
v1 = strtoul(s1, NULL, 10); // v1 = 4294967240, errno = OK
v2 = strtoul(s2, NULL, 10); // v2 = 0, errno = OK
v3 = strtoul(s3, NULL, 10); // v3 = 467, errno = OK
```

- **Style:** The use of *sewer* functions does not break the aesthetics of an application written with NAppGUI.

```
real32_t a1 = 1.43f;
real64_t a2 = .38;
real32_t c = (real32_t)cosf((float)a1);
real64_t t = (real64_t)tan((double)a2);
...
real32_t c = bmath_cosf(a1);
real64_t t = bmath_tand(a2);
```

- **Independence:** NAppGUI internally uses a very small subset of *cstdlib* functions. It is possible that in the future we will make our own implementations and completely disconnect the support of the standard library.
- **Static link**: If we statically link the standard library, *sewer* will contain all dependencies internally. This will avoid possible incompatibilities with the runtimes installed on each machine (the classic Windows VC++ Redistributables). With this we will be certain that our executables will work, regardless of the version of the C runtime that exists in each case. If all calls to *cstdlib* are inside *sewer*, we free higher-level libraries from their handling and possible runtime errors related to the C runtime.

Static link of the *cstdlib* in Sewer. Doesn't need the C runtime.

```
RUNTIME_C_LIBRARY "static"

dumpbin /dependents dsewer.dll

  Image has the following dependencies:

    KERNEL32.dll
```

Dynamic binding of the *cstdlib* in Sewer. Needs to have a specific runtime installed.

```
RUNTIME_C_LIBRARY "dynamic"

dumpbin /dependents dsewer.dll

  Image has the following dependencies:

    KERNEL32.dll
```

```
    VCRUNTIME140D.dll
    ucrtbased.dll
```

To avoid possible bugs or incompatibilities, do not use C Standard Library functions directly in applications. Always look for an equivalent NAppGUI function.

13.2. Asserts

asserts are sentences distributed by the source code that perform an intensive *"Dynamic analysis"* (page 63), helping to detect errors at runtime. When the *assert* condition becomes `FALSE`, the program execution stops and a warning window is displayed (Figure 13.4).

- Use `cassert` to introduce a dynamic check in your code.
- Use `cassert_no_null` once you have to access the content of a pointer.

```
void layout_vmargin(Layout *layout, const uint32_t row, const real32_t
    ↪ margin)
{
    cassert_no_null(layout);
    cassert_msg(row < layout->num_rows, "'row' out of range");
    ...
}
```

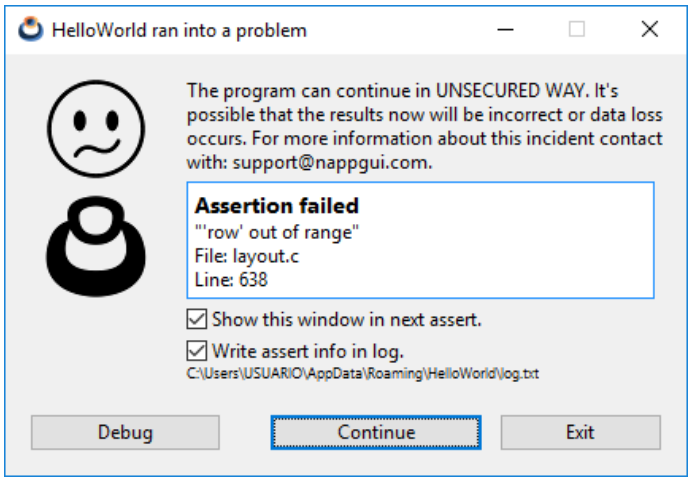

Figure 13.4: *assert* window displayed after a runtime error.

At this time we have three alternatives:

- **Debug**: Debug the program: Access the call stack, inspect variables, etc. More in *"Debugging the program"* (page 65).

- **Continue**: Continue with the execution, ignoring the *assert*.
- **Exit**: Exit the program.

To avoid showing this window in futher *asserts*, deactivate the check `'Show this window in next assert'`. Future incidents will be directed to a *log* file. You can also omit dumps in this log, deactivating `'Write assert info in log'`.

> ***asserts*** *sentences provide very valuable information about program anomalies and should never be ignored.*

In the previous example we have seen a "continuable" *assert*, that is, the execution of the program can continue if we press `[Continue]`. However, as we indicated, they should not be ignored indefinitely. On the other hand we have the **critical asserts** (Figure 13.5). Normally they are related to segment violation problems, where it will not be possible to continue running the program.

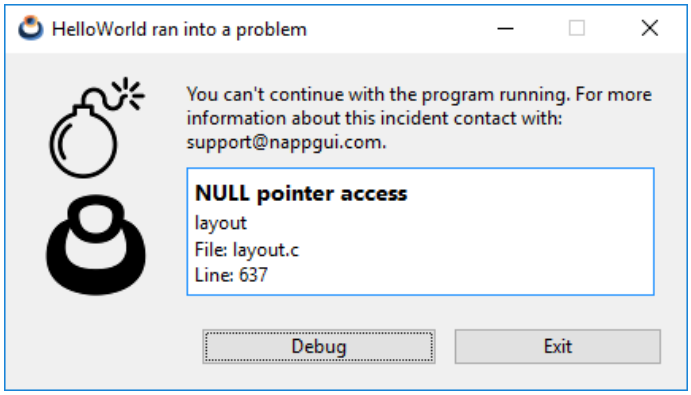

Figure 13.5: Critical *assert* caused by null pointer access.

13.3. Pointers

The *sewer* library provides macros and functions for "safe" pointers manipulation. By "safe" we mean the fact that the SDK will detect improper pointer access just before a *segment violation* occurs. Does it make sense to detect a segment violation if the program is going to crash anyway? Pre-detection plays a very important role when running automated tests. Before the inevitable process closing, it will leave a note in the execution *log.txt*, indicating the reason for the crash.

- Use `ptr_get` to get the content of a pointer.

```
// v2 = NULL
// Segmentation fault
V2Df v1 = *v2;
```

```
// "v2 is NULL in file::line"
// will be record in log.txt
// and then, Segmentation fault
V2Df v1 = ptr_get(v2, V2Df);
```

13.4. Unicode

Unicode is a standard in the computer industry, essentially a table, which assigns a unique number to each symbol of each language in the world (Figure 13.6). These values are usually called *codepoints* and are represented by typing **U+** followed by their number in hexadecimal.

- Use `unicode_convers` to convert a string from one encoding to another.
- Use `unicode_to_u32` to get the first codepoint of a string.

A	U+0041	Latin capital letter A
á	U+00E1	Latin small letter a with acute
Ҩ	U+04A8	Cyrillic capital letter Abkhasian Ha
鷌	U+9A17	Ideograph to swindle
π	U+03C0	Greek small letter Pi

Figure 13.6: Several Unicode *codepoints*.

Related to its structure, it has 17 planes of 65536 *codepoints* each (256 blocks of 256 elements) (Figure 13.7). This gives Unicode a theoretical limit of 1114112 characters, of which 136755 have already been occupied (version 10.0 of June 2017). For real-world applications, the most important one is Plane 0 called *Basic Multilingual Plane* (BMP), which includes the symbols of all the modern languages of the world. The upper planes contain historical characters and additional unconventional symbols.

The first computers used ASCII *American Standard Code for Information Interchange*, a 7-bit code that defines all the characters of the English language: 26 lowercase letters (without diacritics), 26 uppercase letters, 10 digits, 32 punctuation symbols, 33 codes control and a blank space, for a total of 128 positions. Taking the additional bit within a byte, we will have space for another 128 symbols, but still insufficient for all in the world. This results in numerous pages of extended ASCII codes, which is a big problem to share texts, since the same numeric code can represent different symbols according to the ASCII page used (Figure 13.8).

Already in the early 90s, with the advent of the Internet, this problem worsened, as the exchange of information between machines of different nature and country became

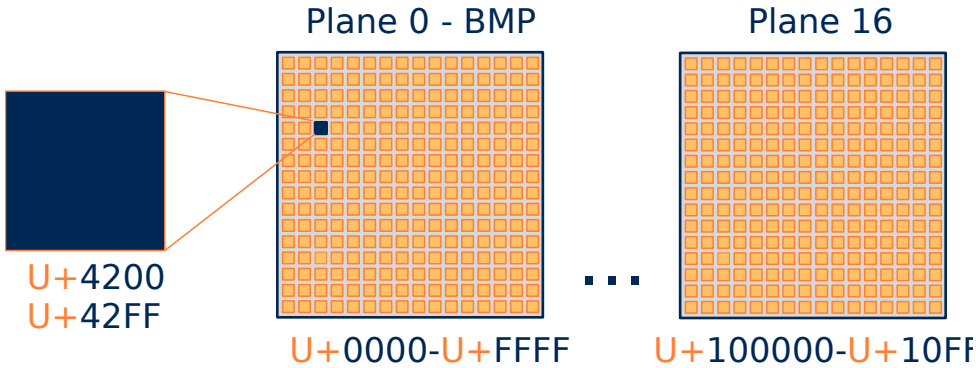

Figure 13.7: Unicode has 17 planes of 256x256 *codepoints* each.

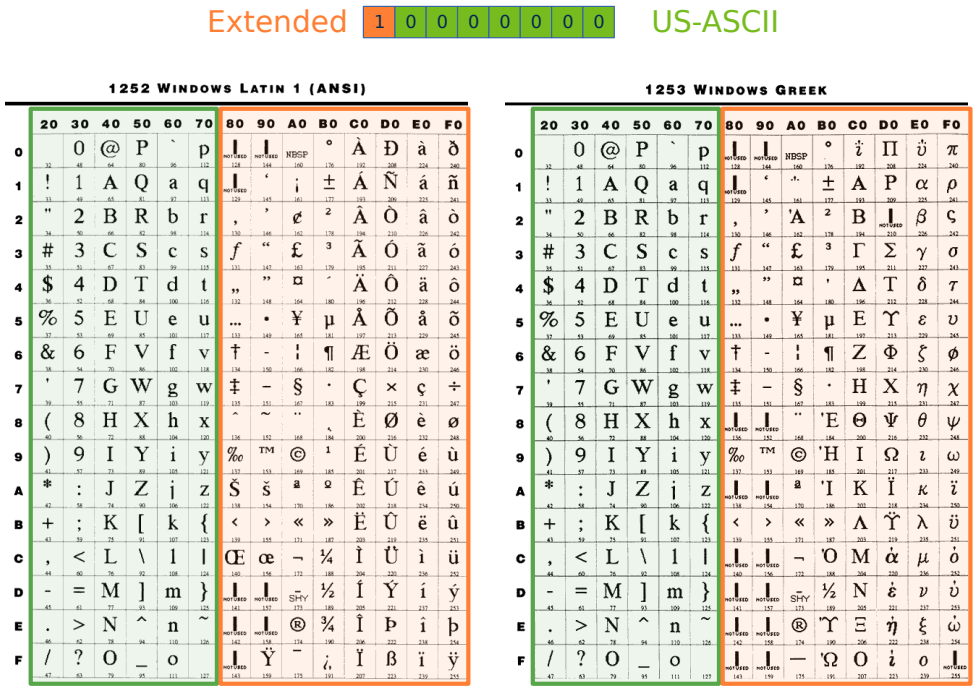

Figure 13.8: On each Extended ASCII page, the top 128 codes represent different characters.

something everyday. The Unicode Consortium (Figure 13.9) was constituted in California in January of 1991 and, in October of the same year, the first volume of the Unicode standard was published.

Figure 13.9: Full members of the Unicode Consortium.

13.4.1. UTF encodings

Each *codepoint* needs 21 bits to be represented (5 for the plane and 16 for the displacement). This match very badly with the basic types in computers (8, 16 or 32 bits). For this reason, three *Unicode Translation Format - UTF* encodings have been defined, depending on the type of data used in the representation (Figure 13.10).

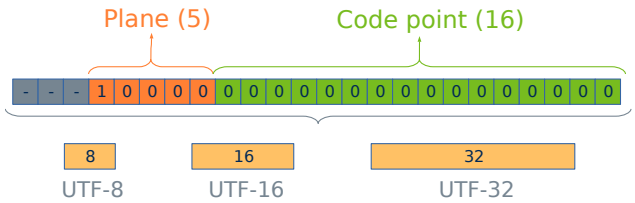

Figure 13.10: Encodings to store 21-bit *codepoints* by elements of 8, 16, or 32.

13.4.2. UTF-32

Without any problem, using 32 bits we can store any *codepoint*. We can also randomly access the elements of an array using an index, in the same way as the classic ASCII C (char) strings. The bad news is the memory requirements. A UTF32 string needs four times more space than an ASCII.

```
const char32_t code1[] = U"Hello";
const char32_t code2[] = U"áéíóú";
uint32_t s1 = sizeof(code1); /* s1 == 24 */
uint32_t s2 = sizeof(code2); /* s2 == 24 */
for (i = 0; i < 5; ++i)
{     /* Accessing by index */
      if (code1[i] == 'H')
          return i;
}
```

13.4.3. UTF-16

UTF16 halves the space required by UTF32. It is possible to store a *codepoint* per element as long as we do not leave the 0 plane (BMP). For higher planes, two UTF16 elements (32bits) will be necessary. This mechanism, which encapsulates the higher planes within the BMP, is known as **surrogate pairs**.

```
const char16_t code1[] = u"Hello";
const char16_t code2[] = u"áéíóú";
```

```
uint32_t s1 = sizeof(code1); /* s1 == 12 */
uint32_t s2 = sizeof(code2); /* s2 == 12 */
for (i = 0; i < 5; ++i)
{     /* DANGER! Only BMP */
      if (code1[i] == 'H')
          return i;
}
```

> *To iterate over a UTF16 string that contains characters from any plane, it must be used* `unicode_next`*.*

13.4.4. UTF-8

UTF8 is a variable length code where each *codepoint* uses 1, 2, 3 or 4 bytes.

- 1 byte **(0-7F)**: the 128 symbols of the original ASCII. This is a great advantage, since US-ASCII strings are valid UTF8 strings, without the need for conversion.
- 2 bytes **(80-7FF)**: Diacritical and Romance language characters, Greek, Cyrillic, Coptic, Armenian, Hebrew, Arabic, Syriac and Thaana, among others. A total of 1920 *codepoints*.
- 3 bytes **(800-FFFF)**: Rest of the plane 0 (BMP).
- 4 bytes **(10000-10FFFF)**: Higher planes (1-16).

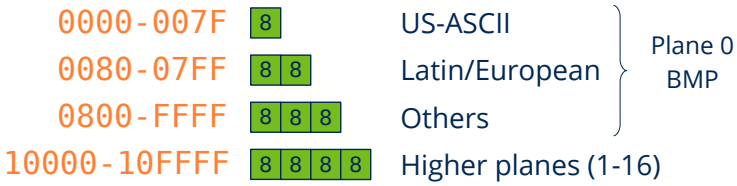

Figure 13.11: Each character in UTF8 uses 1, 2, 3 or 4 bytes.

More than 90% of websites use UTF8 (august of 2018[1]), because it is the most optimal in terms of memory and network transmission speed. As a disadvantage, it has associated a small computational cost to encode/decode, since it is necessary to perform bit-level operations to obtain the *codepoints*. It is also not possible to randomly access a specific character by index, we have to process the entire string.

```
const char_t code1[] = "Hello";
const char_t code2[] = "áéíóú";
const char_t *iter = code1;
uint32_t s1 = sizeof(code1); /* s1 == 6 */
uint32_t s2 = sizeof(code2); /* s2 == 11 */
```

[1] https://w3techs.com/technologies/overview/character_encoding/all

```
for (i = 0; i < 5; ++i)
{
    if (unicode_to_u32(iter, ekUTF8) == 'H')
         return i;
    iter = unicode_next(iter, ekUTF8);
}
```

13.4.5. Using UTF-8

UTF8 is the encoding required by all the NAppGUI SDK functions. The reasons why we have chosen UTF-8 over other encodings have been:

- It is the natural evolution of the US-ASCII.
- The applications will be directly compatible with the vast majority of Internet services (JSON/XML).
- In multi-lingual environments the texts will occupy less space. Statistically, the 128 ASCII characters are the most used on average and only need one byte in UTF8.
- As a disadvantage, in applications aimed exclusively at the Asian market (China, Japan, Korea - CJK), UTF8 is less efficient than UTF16.

Within NAppGUI applications they can cohexist different representations (`char16_t`, `char32_t`, `wchar_t`). However, we **strongly recommend the use of UTF8** in favor of portability and to avoid constant conversions within the API. To convert any string to UTF8 the `unicode_convers` function is used.

```
wchar_t text[] = L"My label text.";
char_t ctext[128];
unicode_convers((const char_t*)text, ctext, ekUTF16, ekUTF8, 128);
```

NAppGUI does not offer support for converting pages from Extended ASCII to Unicode.

The `Stream` object provides automatic UTF conversions when reading or writing to I/O channels using the methods `stm_set_write_utf` and `stm_set_read_utf`. It is also possible to work with the `String` type (dynamic strings), which incorporates a multitude of functions optimized for the UTF8 treatment. We can include constant text strings directly in the source code (Figure 13.12), although the usual thing will be to write them in resource files (*"Resources"* (page 103)). Obviously, we must save both the source and resource files in UTF8. All current development environments support the option:

- By default, Visual Studio saves the source files in ASCII format (Windows 1252). To change to UTF8, go to `File->Save As->Save with encoding->Unicode (UTF8 Without Signature)- Codepage 65001`. There is no way to set this configuration for the entire project :-(.

- In Xcode it is possible to establish a global configuration. `Preferences->Text editing->Default Text Encoding->Unicode (UTF-8)`.
- In Eclipse it also allows a global configuration. `Window->Preferences->General->Workspace->Text file encoding`.

```
static const char_t text[] = {
    "Hello World!",
    "「こんにちは世界」",
    "你好，世界！",
    "Привет мир!",
    "Γειά σου Κόσμε!" };

/* API works with UTF8 */
label_text(label, text[2]);
button_text(button, text[3]);
```

Figure 13.12: UTF8 constants in a C source file.

13.5. Maths

`BMath` offers a compact interface on the elementary mathematical functions of the C standard library. It also defines some of the most used constants, such as the number Pi, conversions between degrees and radians or the root of 2.

- Use `bmath_cosf` to calculate the cosine of an angle (*wrapper* over cstdlib `cosf()`).
- Use `bmath_sqrtf` to calculate the square root (*wrapper* over cstdlib `sqrtf()`).

13.5.1. Random numbers

`BMath` includes a seed-based pseudo-random number generator. From the same seed, the sequence of numbers generated will always be the same. The sequences produced by two different seeds will be radically disparate. Hence they are called pseudo-random.

- Use `bmath_rand_seed` to set the random number seed.
- Use `bmath_randf` to get a random floating point number, within an interval.

In the case of multi-threaded applications, this sequence may vary depending on the order of execution of the threads, since these functions **are not re-entrant**. You must use an "environment" of random numbers for each thread in question, in case you need to always ensure the same sequence (deterministic algorithms).

- Use `bmath_rand_env` to create a random number safe environment.
- Use `bmath_rand_mtf` to get a random number from an environment.

13.6. Standard functions

BLib includes useful functions from the C standard library that don't fit in other modules like BMath or BMem. As in <stdlib.h> we find text conversion functions, algorithms or interaction with the environment.

- Use blib_strcmp to compare two text strings.
- Use blib_qsort to sort a vector of elements.
- Use blib_bsearch to perform a dichotomous search on an ordered vector.
- Use blib_abort to end program execution.

13.6.1. Date conversion

- Use blib_strftime to convert a date to text.

Specifier	Replaced By	Example
%a	Abbreviated weekday name	Sun
%A	Full weekday name	Sunday
%b	Abbreviated month name	Mar
%B	Full month name	March
%c	Date and time representation	Sun Aug 19 02:56:02 2012
%d	Day of the month (01-31)	19
%H	Hour in 24h format (00-23)	14
%I	Hour in 12h format (01-12)	05
%j	Day of the year (001-366)	231
%m	Month as a decimal number (01-12)	08
%M	Minute (00-59)	55
%p	AM or PM designation	PM
%S	Second (00-59)	02
%U	Week number with the first Sunday as the first day of week one (00-53)	33
%w	Weekday as a decimal number with Sunday as 0 (0-6)	4
%W	Week number with the first Monday as the first day of week one (00-53)	34

Specifier	Replaced By	Example
%x	Date representation	08/19/12
%X	Time representation	02:50:06
%y	Year, last two digits (00-99)	01
%Y	Year	2012
%Z	Timezone name or abbreviation	CDT
%%	A % sign	%

Table 13.1: Date format modifiers.

13.7. Standard I/O

All processes have input and output channels by default, without the need to create them explicitly. By channels we mean *streams* or data flows.

- Use `bstd_printf` to write text to standard output.
- Use `bstd_read` to read bytes from standard input.

Each running process has three standard communication channels:

- **stdin:** data input. The process will read data that comes from outside.
- **stdout:** data output. The process will write results on this channel.
- **stderr:** error output. The process will write on this channel information regarding errors.

It's like having three perpetually open files where the program can read and write without limits. When we execute a process from the Console or the Terminal, `stdin` automatically connects to the keyboard and `stdout`/`stderr` to the screen (Figure 13.13). However, these standard channels can be redirected to use files as input sources or output destinations:

```
dir > out.txt
ls > out.txt
sort < out.txt
```

In this code snippet, the result of the command `dir` (`ls` in Unix) has been redirected to the file `out.txt`, so we will not see anything on the screen. On the other hand, the command `sort` it does not wait for the user to enter through the keyboard. Simply taking the file `out.txt`, sorting its lines. Therefore, whenever we write applications on the command line, we should conveniently use these standard channels without making

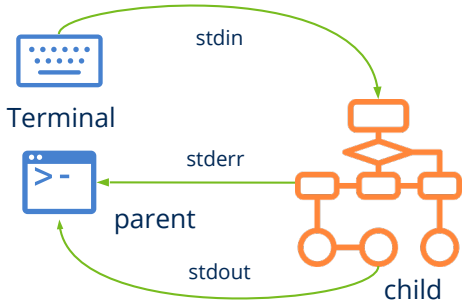

Figure 13.13: Executing a process from the Terminal.

presumptions from where the information processed by the application comes from or where it goes.

13.8. Memory

From the programmer perspective, access to memory is done through variables and manipulated through the language operators (+, -, *, =, ...) and always in the same way, regardless of how the variables were created or in what memory zone they are hosted. Within `bmem.h` we have several functions to make copies, assignments or checks of generic memory blocks. This module also defines functions for dynamic memory manipulation *(Heap)*.

- Use `bmem_malloc` to reserve a dynamic memory block.
- Use `bmem_free` to free a block of dynamic memory.
- Use `bmem_copy` to copy the contents of two memory blocks, previously reserved.

13.8.1. Stack Segment

The memory of a compiled and running C program is divided into several segments. One of them is the *stack*, a space of variable but limited size, where local variables and function calls *(call stack)* are stored. It grows and shrinks as the process enters and leaves areas or functions (Figure 13.14). It is automatically managed by the compiler as a LIFO *Last-in First-out structure*, so it goes unnoticed most of the time, since it does not require extra attention from the programmer. We are aware of its existence when receiving the *Stack Overflow* error, usually caused by infinite recursion or the reservation of very large C vectors (Listing 13.1). The debugger allows us to inspect the state of the stack at execution time *"Debugging the program"* (page 65).

Listing 13.1: Two simple cases that cause the stack overflow.

```
int func(int n) { func(n); } // Stack Overflow

float v[2000000]; // Stack Overflow
```

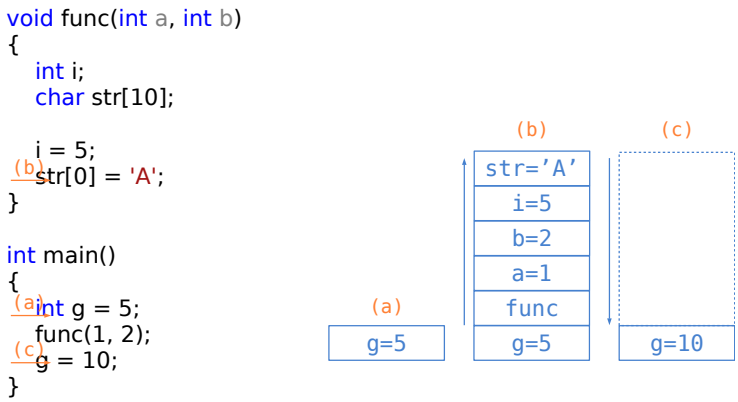

Figure 13.14: *Stack* state in different points of the program.

While the use of the *stack* is ideal due to its high performance, security and ease of use, sometimes falls short. On the one hand, it is necessary to foresee in the design time the amount of memory needed and define it statically (eg. `struct Product pr[100];`), something very inflexible when it comes to building real applications. On the other hand, variables are destroyed when closing a scope or leaving a function, which prevents sharing data globally.

13.8.2. Heap Segment

The *heap* is a memory zone that the process can request on demand, through calls to the system. It is complementary to the *stack* and is characterized by:

- It can be accessed globally, from any point of the program through a pointer.
- The amount of available memory is practically unlimited.
- It is less efficient than the *stack*.
- Requires management. Operating systems provide functions for requesting dynamic memory blocks (`HeapAlloc()`, `sbrk()`), being the responsibility of the process, or rather the programmer, to release these blocks when they are no longer needed.

As allocations and de-allocations can be made in any order, internal fragmentation occurs as the program progresses (Figure 13.15). Here would come into play the so-called **memory manager**, which are algorithms that allow optimizing the use of the heap by compacting it and reusing the released blocks. The standard C library provides the familiar functions `malloc()/free()`, which implement a generic memory manager through system calls.

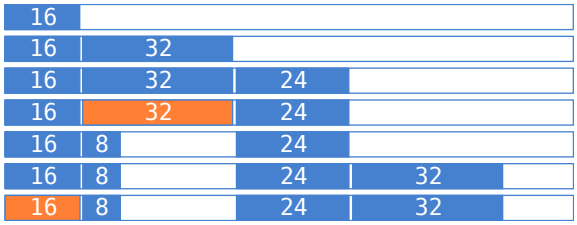

Figure 13.15: Fragmentation of the *heap* during the execution of the process.

NAppGUI implements its own dynamic memory manager/auditor "Heap" (page 199) very optimized to serve numerous requests of small size, which is what applications demand normally. `bmem_malloc`/`bmem_free` *connect to the operating system through system calls and should not be used directly.*

CHAPTER 14

Osbs library

There is no neat distinction between operating system software and the software that runs on top of it.

Jim Allchin

14.1 Osbs **176**
14.2 Processes **177**
14.2.1 Launching processes 177
14.2.2 Multi-processing examples 178
14.3 Threads **180**
14.3.1 Throwing threads 181
14.3.2 Shared variables 181
14.3.3 Multi-thread example 182
14.4 Mutual exclusion **185**
14.4.1 Locks 185
14.5 Loading libraries **185**
14.5.1 Library search paths 186
14.5.2 Search order in Windows 186
14.5.3 Search order on Linux/macOS 187
14.6 Files and directories **187**
14.6.1 File System 187
14.6.2 Files and data streams 188
14.6.3 Filename and pathname 188
14.6.4 Home and AppData 189
14.7 Sockets **189**
14.7.1 Client/Server example 190
14.8 Time **193**

14.9 Log **194**

14.1. Osbs

osbs *(Operating System Basic Services)* is a portable wrapper that allows applications to communicate with the operating system core at the level of processes, memory, files and networks. This communication is carried out through a series of **system calls** (Figure 14.1) which vary according to the operating system for which we are programming. It is the non-graphic lowest level API to communicate with hardware devices and access the machine resources. Below are the device drivers managed directly by the kernel, to which applications have access denied.

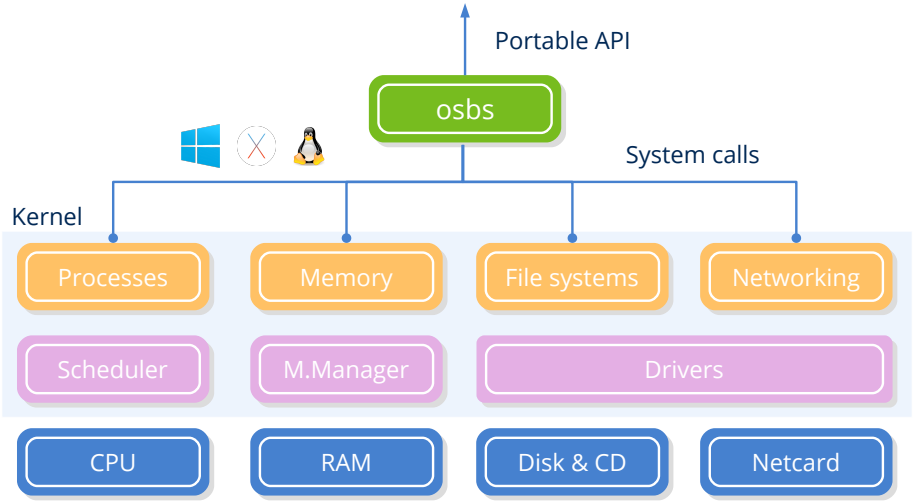

Figure 14.1: System calls are the gateway to the operating system kernel.

Darwin, the macOS kernel, and Linux are Unix-like systems, therefore, they share the same system calls (with subtle differences). But Windows presents a radically different architecture and function set. The NAppGUI **osbs** library is nothing more than a small wrapper that internally handles these differences and provides a common way to access the same resources on different platforms (Figure 14.2). It only depends on *"Sewer"* (page 158) and its functionalities have been divided into different modules:

- *"Processes"* (page 177), *"Threads"* (page 180), *"Mutual exclusion"* (page 185).
- *"Loading libraries"* (page 185).
- *"Files and directories"* (page 187).

- *"Sockets"* (page 189).
- *"Time"* (page 193).

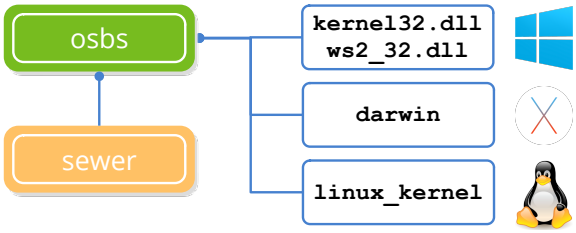

Figure 14.2: *osbs* dependencies. See *"NAppGUI API"* (page 153).

14.2. Processes

From the programmer perspective, multi-processing is the possibility of launching and interacting with other processes (children) from the main process (parent). The operating system can execute the child process in another CPU core *(true multitasking)* or in the same as the parent *(context switch)*. This is a system decision in which the programmer can not influence and will depend on the processor type and its workload. The final effect will be that both processes (parent and child) run in parallel.

- Use `bproc_exec` to launch a new process from the application itself.
- Use `bproc_read` to read from the standard output of the process.
- Use `bproc_write` to write to the standard input of the process.

14.2.1. Launching processes

`bproc_exec` will launch a process from our own C program in a similar way as the Terminal does (Figure 14.3). In this case, the *"Standard I/O"* (page 170) `stdin`, `stdout` and `stderr` will be redirected to the `Proc` object through anonymous pipes. From here, we can use `bproc_write` to write on the son `stdin` channel and `bproc_read` to read from his `stdout`. The rules of reading/writing are those that govern the operating system *pipes* and that we can summarize in:

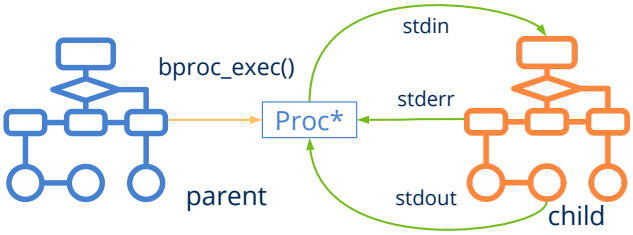

Figure 14.3: Launching a process from our own C code.

- If the parent calls `bproc_read` and the child has not written anything (empty buffer), the parent will be blocked (wait) until there is information in the child's output channel.
- If the child ends and parent is waiting to read, `bproc_read` will return `FALSE` and the parent will continue his execution.
- If the parent calls `bproc_write` and the writing buffer is full, the parent will block (wait) until the child reads from his `stdin` and free space in the channel.
- If the child ends and the father is blocked by writing, `bproc_write` will return `FALSE` and the parent will continue his execution.
- Some commands or processes (eg `sort`) will not start until reading the entire `stdin` contents. In these cases, the parent process must use `bproc_write_close` to indicate to the child that the writing on his `stdin` has finished.
- When the parent calls `bproc_close`, all the I/O channels will be closed and both processes will continue their execution independently. To finish the execution of the child process *(kill)* use `bproc_cancel`.
- `bproc_wait` will stop the parent process until the child completes. To avoid overloading the child output buffer `stdout`, close the channel through `bproc_read_close`.
- `bproc_finish` will check, in a non-blocking way, if the child has finished running.

14.2.2. Multi-processing examples

Let's look at some practical examples of IPC *Inter-Process Communication* using the standard I/O channels in linked parent-child processes. In (Listing 14.1) we will dump the child process `stdout` output in a file. In (Listing 14.2) we will redirect both channels, we will write in `stdin` and we will read from `stdout` using disk files. Finally, we will implement an asynchronous protocol where the parent and child exchange requests and responses. In (Listing 14.4) we show the code of the child process, in (Listing 14.3) the parent process and in (Listing 14.5) the result of the communication, written by the parent process.

Listing 14.1: Reading from a process `stdout` and saving it in a file.

```
byte_t buffer[512];
uint32_t rsize;
File *file = bfile_create("out.txt", NULL);
Proc *proc = bproc_exec("dir C:\Windows\System32", NULL);
while(bproc_read(proc, buffer, 512, &rsize, NULL) == TRUE)
    bfile_write(file, buffer, rsize, NULL, NULL);
bproc_close(&proc);
bfile_close(&file);
```

The shell commands are not portable in general. We use them only as an example.

Listing 14.2: Redirecting the `stdin` and `stdout` of a process.

```
byte_t buffer[512];
uint32_t rsize;
File *fsrc = bfile_open("members.txt", ekFILE_READ, NULL);
File *fdes = bfile_create("sorted_members.txt", NULL);
Proc *proc = bproc_exec("sort", NULL);

// Writes to stdin
while (bfile_read(fsrc, buffer, 512, &rsize, NULL) == TRUE)
    bproc_write(proc, buffer, rsize, NULL, NULL);

// Closes child stdin
bproc_write_close(proc);

// Reads child stdout
while(bproc_read(proc, buffer, 512, &rsize, NULL) == TRUE)
    bfile_write(fdes, buffer, rsize, NULL, NULL);

bfile_close(&fsrc);
bfile_close(&fdes);
bproc_close(&proc);
```

Listing 14.3: Asynchronous protocol (parent process).

```
Proc *proc;
uint32_t commands[] = { 326, 32, 778, 123, 889, 712, 1, 55, 75, 12 };
uint32_t exit_command = 0;
uint32_t i;

proc = bproc_exec("child", NULL);

for (i = 0; i < 10; ++i)
{
    uint32_t response;
    uint32_t time;
    // Send command to child
    bproc_write(proc, (byte_t*)&commands[i], sizeof(uint32_t), NULL);

    // Waits for child response
    bproc_read(proc, (byte_t*)&response, sizeof(uint32_t), NULL);
    bproc_read(proc, (byte_t*)&time, sizeof(uint32_t), NULL);
    bstd_printf("Child command %d in %d milliseconds.\n", response, time);
}

bproc_write(proc, (byte_t*)&exit_command, sizeof(uint32_t), NULL);
bproc_close(&proc);
```

Listing 14.4: Asynchronous protocol (child process).

```
for (;;)
{
    uint32_t command;
    // Reads from standard input a command from parent.
    if (bstd_read((byte_t*)&command, sizeof(command), NULL) == TRUE)
    {
        if (command != 0)
        {
            // Waits random time (simulates processing).
            uint32_t timer = bmath_randi(1000, 2000);
            bthread_sleep(timer);

            // Writes to standard output the response to parent.
            bstd_write((const byte_t*)&command, sizeof(command), NULL);
            bstd_write((const byte_t*)&timer, sizeof(timer), NULL);
        }
        else
        {
            // Command 0 = Exit
            break;
        }
    }
}
```

Listing 14.5: Parent process execution result.

```
Child command 326 in 1761 milliseconds.
Child command 32 in 1806 milliseconds.
Child command 778 in 1989 milliseconds.
Child command 123 in 1909 milliseconds.
Child command 889 in 1043 milliseconds.
Child command 712 in 1153 milliseconds.
Child command 1 in 1780 milliseconds.
Child command 55 in 1325 milliseconds.
Child command 75 in 1157 milliseconds.
Child command 12 in 1426 milliseconds.
```

14.3. Threads

The **threads** are different execution paths within the same process (Figure 14.4). They are also known as **light processes**, since they are more agile to create and manage than the processes themselves. They share code and memory space with the main program, so it is very easy to exchange information between them through memory variables. A thread starts its execution in a method known as *thread_main* and, at the moment it is launched, it runs in parallel with the main thread. Like the processes, they are objects controlled by the core of the system that will dictate, ultimately, whether the threads will be executed

in another CPU core *(true multitasking)* or will share it *(context switch)*.

- Use `bthread_create` to create a new thread.
- Use `bthread_wait` to force the main thread to wait for the thread to execute.

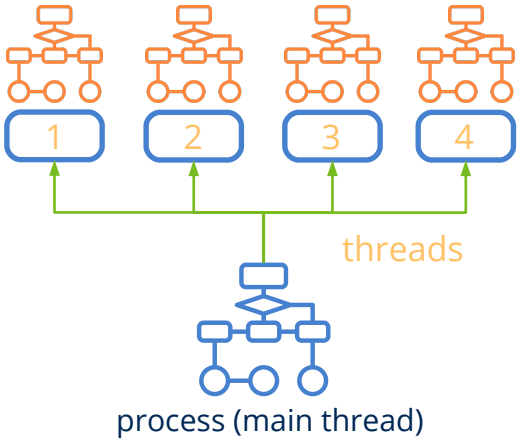

Figure 14.4: A process with multiple execution threads.

14.3.1. Throwing threads

Each call to `bthread_create` will create a new thread in parallel starting at the function passed as a parameter *(thread_main)*. The "natural" way to end it is by returning from *thread_main*, although it is possible to abort it from the main thread.

Basic code to launch a parallel execution thread.

```
static uint32_t i_thread(ThData *data)
{
    // Do something
    ...
    // Thread execution ends
    return 0;
}

Thread *thread = bthread_create(i_thread, data, ThData);
// Main thread will continue here
// Second thread will run 'i_thread'
```

14.3.2. Shared variables

Each new thread has its own *"Stack Segment"* (page 171) therefore, all automatic variables, function calls and dynamic allocations will be private to said thread. But it can also receive global data from the process through the *thread_main* `data` parameter. We must be careful when accessing global data through multiple concurrent threads, since modifications made by other threads can alter the logical code execution, producing errors

that are very difficult to debug. The program (Listing 14.6) is correct for single-thread programs, but if the variable `vector` is accessed by two simultaneous threads, can lead to a *Segmentatin Fault* error if thread-1 frees memory while thread-2 is executing the loop.

Listing 14.6: Dangerous access to shared variables.

```
if (shared->vector != NULL)
{
    shared->total = 0;
    for(i = 0; i < shared->n; i++)
        shared->total += shared->vector[i];
    bmem_free(shared->vector);
    shared->vector = NULL;
}
```

To avoid this problem, we will have to protect the access to shared variables through a `Mutex` (Listing 14.7). This *"Mutual exclusion"* (page 185) mechanism guarantees that only one thread can access the resource in a moment of time. A thread will be stopped if it intends to execute the code located between `bmutex_lock` and `bmutex_unlock` if another thread is within this *critical section*.

Listing 14.7: Secure access to shared variables.

```
bmutex_lock(shared->mutex);
if (shared->vector != NULL)
{
    shared->total = 0;
    for(i = 0; i < shared->n; i++)
        shared->total += shared->vector[i];
    bmem_free(shared->vector);
    shared->vector = NULL;
}
bmutex_unlock(shared->mutex);
```

14.3.3. Multi-thread example

The tricky part of multi-threaded programming is to decompose a solution into parts that can run in parallel and organize the data structures so that this can be carried out in the most balanced way possible. In (Listing 14.8) the program will run four times faster (x4) since a perfect division of the problem has been made (Figure 14.5). This is just a theoretical example and this result will be very difficult to achieve in real situations. We must also minimize the number of shared variables and the time of the critical sections, otherwise the possible inter-blocks will reduce the gain.

Listing 14.8: Multi-threaded processing of a very large vector.

```
typedef struct _app_t App;
typedef struct _thdata_t ThData;
```

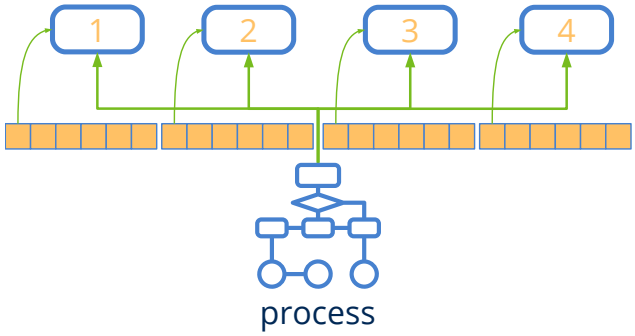

Figure 14.5: Collaboration of four threads in a vector calculation.

```
struct _app_t
{
    uint32_t total;
    uint32_t n;
    uint32_t *elems;
    Mutex *mutex;
};

struct _thdata_t
{
    uint32_t thread_id;
    uint32_t start;
    uint32_t end;
    uint64_t time;
    App *app;
};

static uint32_t i_thread(ThData *data)
{
    uint32_t i, total = 0;
    uint64_t t1 = btime_now();
    for (i = data->start; i < data->end; ++i)
    {
        // Simulates processing
        uint32_t time = bmath_randi(0, 100);
        bthread_sleep(time);
        total += data->app->elems[i];
    }

    // Mutual exclusion access to shared variable 'total'
    bmutex_lock(data->app->mutex);
    data->app->total += total;
    bmutex_unlock(data->app->mutex);
    data->time = (btime_now() - t1) / 1000;
    return data->thread_id;
}
```

```
// Threads creating function
uint32_t i, m;
uint64_t t;
App app;
ThData thdata[4];
Thread *thread[4];

// App data vector
i_init_data(&app);
app.mutex = bmutex_create();
m = app.n / 4;

// Thread data
for (i = 0; i < 4; ++i)
{
    thdata[i].thread_id = i;
    thdata[i].app = &app;
    thdata[i].start = i * m;
    thdata[i].end = (i + 1) * m;
}

// Launching threads
t = btime_now();
for (i = 0; i < 4; ++i)
    thread[i] = bthread_create(i_thread, &thdata[i], ThData);

// Wait for threads end
for (i = 0; i < 4; ++i)
{
    uint32_t thid = bthread_wait(thread[i]);
    bstd_printf("Thread %d finished in %d ms.\n", thid, thdata[thid].time);
    bthread_close(&thread[i]);
}

// Process total time
t = (btime_now() - t) / 1000;
bstd_printf("Processing result = %d in %d ms.\n", app.total, t);

bmutex_close(&app.mutex);
```

Listing 14.9: Resultado.

```
Thread 0 finished in 13339 ms.
Thread 1 finished in 12506 ms.
Thread 2 finished in 12521 ms.
Thread 3 finished in 12999 ms.
Processing result = 499500 in 13344 ms.
```

14.4. Mutual exclusion

In processes with multiple threads, mutual exclusion guarantees that only one of them can execute a **critical section** at a specific moment of time. The critical section is a block of code that normally protects a shared resource that does not support concurrent access.

- Use `bmutex_create` to create a lock.
- Use `bmutex_lock` to lock a critical section.
- Use `bmutex_unlock` to unlock a critical section.

14.4.1. Locks

Locks or `Mutex` are synchronization objects managed by the operating system that mark the beginning and end of a critical section (Figure 14.6). When a thread is going to access a certain share, you must call the method `bmutex_lock` to guarantee exclusive access. If another thread is using the resource (it has previously called `bmutex_lock`), the current thread will stop until the resource is released through `bmutex_unlock`. Blocking and unblocking threads is handled by the operating system itself. The programmer should only worry about identifying and protecting the critical sections. *"Multi-thread example"* (page 182).

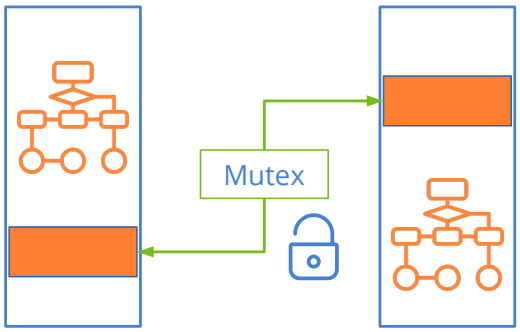

Figure 14.6: A mutex protecting the critical sections of two threads, which can not be executed concurrently. The rest of the code can run in parallel.

14.5. Loading libraries

The usual, in projects of relative size, is to divide the program code into libraries in order to be able to reuse them in different projects. The link of these libraries within the final executable can be done in three ways:

- **Compile time:** The library code is copied into the executable, forming an inseparable part of it (static libraries) (Figure 14.7) (a).
- **Load time:** The library code is distributed separately (dynamic libraries) and is loaded together with the main program, at the same time (Figure 14.7) (b).

- **Runtime:** Dynamic libraries that the program loads when it needs them (Figure 14.7) (c).

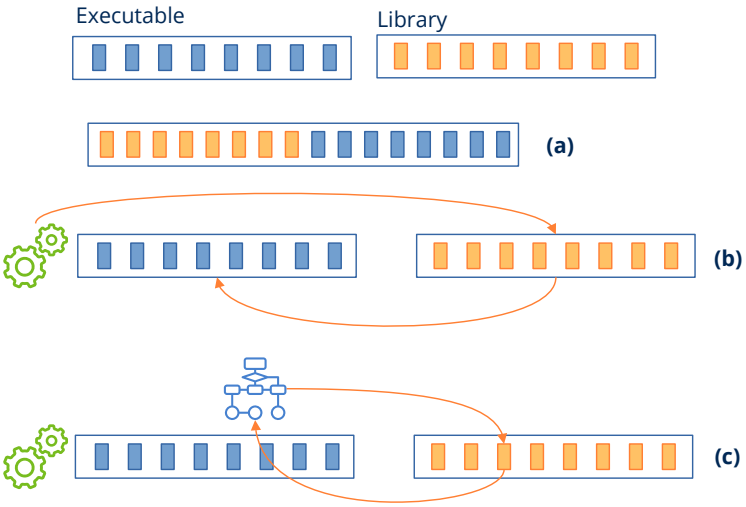

Figure 14.7: Library link and dynamic loading.

The linking process is relatively complicated and is handled automatically by the compiler and operating system's loader. The programmer should only intervene in the third case, since it is necessary to include code to load the libraries and access the appropriate methods or variables at all times.

- Use `dlib_open` to load a library at runtime.
- Use `dlib_proc` to get a pointer to a library function.
- Use `dlib_var` to get a pointer to a library variable.

14.5.1. Library search paths

A dynamic library is in a different file than the executables that can make use of it. Each operating system implements different search strategies that we must know to install and/or configure the programs correctly.

14.5.2. Search order in Windows

- Directory `path` of `dlib_open`.
- The same directory as the executable.
- The current directory `bfile_dir_work`.
- Directory `%SystemRoot%\System32`.

- Directory `%SystemRoot%`.
- The directories specified in the environment variable `PATH`.

14.5.3. Search order on Linux/macOS

- The directories specified in the environment variable `LD_LIBRARY_PATH` (Linux) or `DYLD_LIBRARY_PATH` (macOS).
- The directories specified in the executable `rpath`.
- System directories `/lib, /usr/lib, etc`.

14.6. Files and directories

14.6.1. File System

The file system *(filesystem)* is the hierarchical structure composed of directories and files that allows organizing the persistent data of the computer (Figure 14.8). It is something with which computer users are very familiar, especially after the emergence of graphic systems that introduced the analogy of desktop, folder and document. It starts in a directory called root (`/` on Unix or `C:\` on Windows) and, from here, all sub-directories and files hang down forming a tree that grows deep. At the programming level, the file system is managed through system calls that allow directories to be created, browse their content, open files, delete them, obtain attributes, etc.

- Use `bfile_create` to create a new file.
- Use `bfile_dir_create` to create a directory.
- Use `bfile_dir_open` to open a directory to explore its contents.
- Use `bfile_dir_get` to get information about a directory entry.

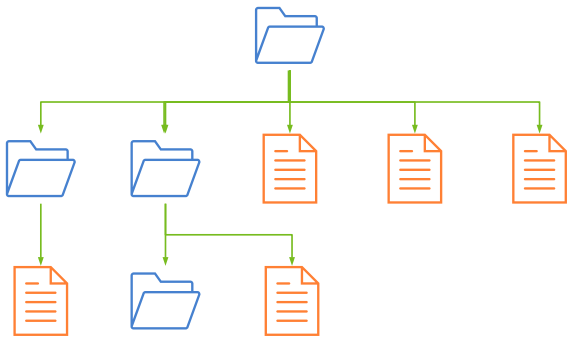

Figure 14.8: Typical structure of a file system.

14.6.2. Files and data streams

A process can read or write data to a file after opening an I/O (*"Streams"* (page 242)) which provides a stream of binary data to or from the process itself (Figure 14.9). There is a pointer that moves sequentially each time data is read or written. It is initially in byte 0, but we can modify it to access random positions in the file without reading the content (Figure 14.10). This can be very useful when working with large files whose data is indexed in some way.

- Use `bfile_open` to open an existing file.
- Use `bfile_read` to read binary data from a file.
- Use `bfile_write` to write binary data to a file.
- Use `bfile_seek` to modify the file pointer.

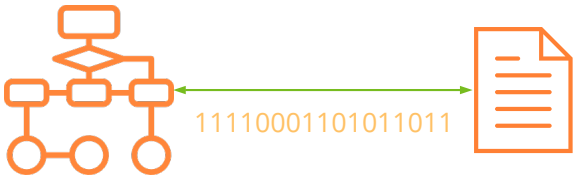

Figure 14.9: After opening a file, the process has an I/O channel to read or write data.

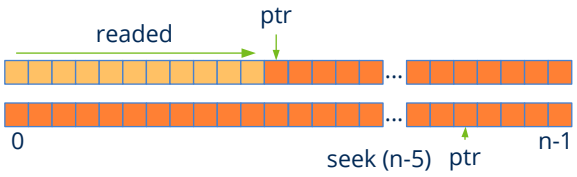

Figure 14.10: Sequential read or random access.

14.6.3. Filename and pathname

These two concepts are recurrent and widely used by API functions that manipulate files. When we navigate through the contents of a directory `bfile_dir_get`, we obtain a sequence of *filenames* that is the "flat" name of the element (file or subdirectory) without including its path within the file system (without characters `'/'` or `'\'`). On the other hand the *pathname* is a sequence of one or several *filenames* separated by `'/', '\'`, which indicates the way forward to locate a certain element. This path can be **absolute** when it starts with the root directory (`C:\Users\john\docs\images\party.png`) or **relative** (`docs\images\party.png`) when it indicates the partial route from the process current *working directory*.

- Use `bfile_dir_work` to get the current working directory.
- Use `bfile_dir_set_work` to set the working directory.

14.6.4. Home and AppData

These are two typical directories used by applications to store files relative to a particular user. On the one hand, *home* indicates the personal directory of the user currently registered in the system, typically `C:\Users\john` (Windows), `/home/john` (Linux) or `/Users/john` (macOS). On the other hand *appdata* is a directory reserved for saving temporary or configuration data of applications. Typical locations can be `C:\Users\john\AppData\Roaming` (Windows), `/home/john/.config` (Linux) or `/User/john/Library` (macOS). The usual thing will be to create a sub-folder with the name of the application `/User/john/Library/TheApp`.

- Use `bfile_dir_home` to get the user home directory.
- Use `bfile_dir_data` to get the application data directory.
- Use `bfile_dir_exec` to get the current executable directory.

14.7. Sockets

We can define a **socket** as a communication channel between two processes that are running on different machines. They use as a base the family of TCP/IP protocols that govern Internet communication from the first prototypes of the big network back in 1969. For its part, the IP protocol *(Internet Protocol)* is responsible for sending small data packets between two remote computers through the network. As there are packets that can be lost or take different paths when crossing the Internet nodes, TCP *(Transmission Control Protocol)* will be in charge of sorting them sequentially and re-ordering those that have been lost. Another important aspect that TCP adds is the concept of a **port**, which allows the same machine to have multiple connections open at the same time. The conjunction of TCP/IP provides the process of a reliable bidirectional communication channel *(full-duplex)* with the remote process and is the basis of the client/server model (Figure 14.11).

- Use `bsocket_connect` in the client process to create a communication channel with a remote server.
- Use `bsocket_server` in the server process to listen for client requests.
- Use `bsocket_accept` to accept a client's request and start communication.
- Use `bsocket_read` to read data from a socket.
- Use `bsocket_write` to write data to a socket.

Sockets are the lowest-level communication primitive accessible by applications. They are extremely fast but, in general, their functions are blocking, that is, they will stop the process until the other party responds.

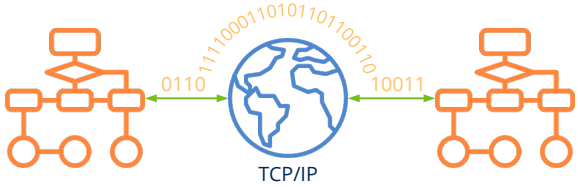

Figure 14.11: TCP/IP sockets allow two processes to be connected through the Internet.

- `bsocket_connect` will stop the client process until the server responds or the `timeout` expires.
- `bsocket_accept` it will stop the server process until a request from a client arrives or the `timeout` is fulfilled.
- `bsocket_read` will stop the process until the other interlocutor writes data to the channel or the `timeout` is fulfilled.
- `bsocket_write` will stop the process until the other peer reads data from the channel and frees the intermediate buffer or the `timeout` is fulfilled.

Apart from these indications, working with *sockets* is very similar to working with files on disk. The TCP/IP implementation is complicated and is part of the operating system, so the establishment of the connection has been simplified through the system calls seen above. Since a socket only allows sending and receiving bytes, both partners need to define a **protocol** that indicates the order, sequence and type of data to be shared in such a way that communication is satisfactory and free of deadlocks. Some of the most used protocols on the Internet are: HTTP, SMTP, FTP, SSH, etc.

14.7.1. Client/Server example

As an example we are going to see how two processes exchange information through sockets. The protocol is extremely simple. After connection, the client (Listing 14.11) will send a series of numerical values to the server (Listing 14.10) and it will respond by resending the same value. When the client sends the value `UINT32_MAX` the communication will end.

Listing 14.10: Simple socket-based server.

```
uint32_t client_id = 0;
Socket *server_sock = bsocket_server(3444, 32, NULL);

if (server_sock == NULL)
    return;

for(;;)
{
    Socket *income_sock = NULL;
    uint32_t ip0, ip1;
    uint16_t p0, p1;
```

```
bstd_printf("Waiting for a new client\n");

income_sock = bsocket_accept(server_sock, 0, NULL);
if (income_sock == NULL)
    continue;

bstd_printf("Client %d arrives\n", client_id);
bsocket_local_ip(income_sock, &ip0, &p0);
bsocket_remote_ip(income_sock, &ip1, &p1);
bstd_printf("Local IP: %s:%d\n", bsocket_ip_str(ip0), p0);
bstd_printf("Remote IP: %s:%d\n", bsocket_ip_str(ip1), p1);

for (;;)
{
    byte_t data[4];
    uint32_t rsize;
    if (bsocket_read(income_sock, data, sizeof(data), &rsize, NULL) == TRUE
        ↪ )
    {
        uint32_t i;
        bsocket_ntoh4((byte_t*)&i, data);
        if (i != UINT32_MAX)
        {
            bstd_printf("Readed %d from client\n", i);
            bsocket_hton4(data, (byte_t*)&i);
            if (bsocket_write(income_sock, data, sizeof(data), NULL, NULL)
                ↪ == TRUE)
            {
                bstd_printf("Sending %d to client\n", i);
            }
            else
            {
                bstd_printf("Error writting to client\n");
                break;
            }
        }
        else
        {
            bstd_printf("Client %d say bye!\n", client_id);
            break;
        }
    }
    else
    {
        bstd_printf("Error reading from client\n");
        break;
    }
}

bstd_printf("\n\n");
```

```
    bsocket_close(&income_sock);
    client_id += 1;
}

bsocket_close(&server_sock);
```

Listing 14.11: Client process.

```
Socket *sock = NULL;
serror_t error;
uint32_t i = 0;
byte_t data[4];

sock = bsocket_connect(bsocket_str_ip("192.168.1.21"), 3444, 5000, &error);

if (sock == NULL)
{
    bstd_printf("Connection error\n");
    return;
}

bsocket_read_timeout(sock, 2000);
bsocket_write_timeout(sock, 5000);

while (i < kPING_COUNTER)
{
    bsocket_hton4(data, (const byte_t*)&i);
    if (bsocket_write(sock, data, sizeof(data), NULL, NULL) == TRUE)
    {
        bstd_printf("Sending %d to server\n", i);
    }
    else
    {
        bstd_printf("Error writting in socket\n");
        break;
    }

    if (bsocket_read(sock, data, sizeof(data), NULL, NULL) == TRUE)
    {
        uint32_t j;
        bsocket_ntoh4((byte_t*)&j, data);
        bstd_printf("Readed %d from server\n", j);
        if (j != i)
        {
            bstd_printf("Error data corruption\n");
            break;
        }

        i += 1;
    }
    else
```

```
    {
        bstd_printf("Error reading in socket\n");
        break;
    }
}

if (i == kPING_COUNTER)
{
    i = UINT32_MAX;
    bsocket_hton4(data, (const byte_t*)&i);
    if (bsocket_write(sock, data, sizeof(data), NULL, NULL) == TRUE)
    {
        bstd_printf("Sending FINISH to server\n");
    }
    else
    {
        bstd_printf("Error writting in socket\n");
    }
}

bsocket_close(&sock);
```

14.8. Time

The operating system measures the passage of time using an internal clock, typically implemented by a counter of the *ticks* that have passed since an initial moment called *epoch*. In Unix-like systems this counter represents the number of seconds elapsed since January 1, 1970 UTC. However, in Windows it represents the number of 100 nanosecond intervals since January 1, 1601 coinciding with the beginning of the Gregorian calendar. In NAppGUI these values have been unified to work with *Unix Epoch* on all platforms.

- Use `btime_now` to get the number of micro-seconds elapsed since January 1, 1970 UTC.
- Use `btime_date` to get the system date.
- Use `btime_to_micro` and `btime_to_date` to convert dates to Unix Time and vice versa.

Figure 14.12: Unix Epoch Instant 0.

The difference between two instants will give us the time elapsed during the execution of a task.

```
uint64_t ed, st = btime_now();

// Do something...
...

ed = btime_now();
bstd_printf("Total elapsed micro-seconds: %lu\n", ed - st);
```

14.9. Log

A *log* or diary is a record of anomalies that occur at runtime and that help to further debug the program or determine the cause of an error (Figure 14.13). This report is aimed more at programmers or software administrators and not at the end user, so it is advisable to include specific technical information on the cause of the problem. The messages addressed to the end user must be written in a more friendly tone, far from technicalities and sent to the standard output (`stdout` `stderr`) or to the window system, if we are facing a desktop application.

- Use `log_printf` to write a message to the execution log.

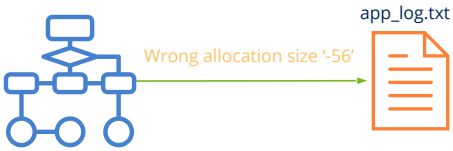

Figure 14.13: Messages related to internal anomalies of the program, can be sent to a *log*.

CHAPTER 15

Core library

A strong core will improve your technique, strength, endurance and will complement everything you do.

Susan Trainor

15.1 Core **197**
15.2 Heap **199**
15.2.1 Multi-thread memory 200
15.2.2 How Heap Works 201
15.3 Buffers **203**
15.4 Strings **204**
15.5 Arrays **205**
15.5.1 Create arrays 206
15.5.2 Access to elements and iteration 207
15.5.3 Array copy 208
15.5.4 Array serialization 209
15.5.5 Sort and search in arrays 210
15.5.6 Comparators and keys 210
15.5.7 Insert and delete in arrays 211
15.5.8 Type declaration in arrays 212
15.5.9 Array limitations 212
15.6 Pointer arrays **213**
15.6.1 Create pointer arrays 213
15.6.2 Copying arrays of pointers 214
15.7 Sets **215**
15.7.1 Create sets 216
15.7.2 Insert and delete elements in sets 217

15.7.3 Search and tour in sets. Iterators 218
15.7.4 Comparison of arrays and sets 219
15.8 Pointer sets 221
15.8.1 Create pointer sets 221
15.9 Trees 222
15.9.1 Create trees 223
15.9.2 Tree traversal 224
15.9.3 Navigating between nodes 225
15.9.4 Tree copy 226
15.9.5 Tree serialization 226
15.9.6 Deleting nodes and trees 227
15.9.7 Tree limitations 227
15.10 Pointer trees 228
15.10.1 Create pointer trees 228
15.11 Data binding 230
15.11.1 Register data types 230
15.11.2 Type aliases 231
15.11.3 Creating objects 232
15.11.4 Object initialization 233
15.11.5 Object copy 234
15.11.6 Editing objects 234
15.11.7 Basic types 234
15.11.8 Nested objects 235
15.11.9 Binary objects 235
15.11.10 Using arrays 237
15.11.11 Default values 238
15.11.12 Numeric ranges 239
15.11.13 Object compare with DBind 239
15.11.14 Serialization with DBind 240
15.11.15 Import and export to JSON 241
15.11.16 Synchronization with graphical interfaces 242
15.12 Streams 242
15.12.1 Stream Types 243
15.12.2 File stream 243
15.12.3 Socket stream 244
15.12.4 Block stream 245
15.12.5 Memory stream 245
15.12.6 Standard stream 247

15.12.7 Null stream 248
15.12.8 Binary stream 248
15.12.9 Text stream 249
15.12.10 Tokens 250
15.12.11 Identifiers 251
15.12.12 Strings 252
15.12.13 Numbers 253
15.12.14 Symbols 253
15.12.15 Comments 253
15.12.16 Stream advantages 254
15.12.17 Unify serialization 254
15.12.18 More elegance 255
15.12.19 Higher productivity 256
15.12.20 Higher performance 257
15.12.21 Byte order 257
15.12.22 Stream state 258
15.13 Regular expressions 259
15.13.1 Define patterns 259
15.13.2 Regular languages and automata 261
15.14 Events 262
15.15 Keyboard buffer 263
15.16 File operations 263
15.17 Resource packs 265
15.18 Dates 265
15.19 Clocks 266

15.1. Core

Just as a building needs a strong foundation, any software project must be supported by robust and efficient pillars. For this purpose, the *core* library has been developed (Figure 15.1), which provides commonly used **non-graphical** utilities. In addition to being the basis of NAppGUI-SDK, it will also facilitate the development of our own programs and libraries, guaranteeing maximum efficiency and portability. *core* has no external dependencies, except *"Osbs"* (page 176), which will provide the elementary calls to the operating system.

The power of *core* lies in the efficient and safe management of memory, together with the automation of operations on objects and the management of collections based on

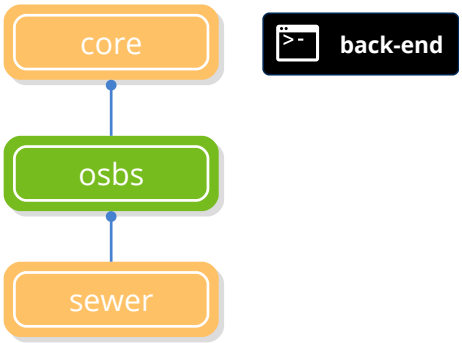

Figure 15.1: *core* dependencies. See *"NAppGUI API"* (page 153).

arrays and binary search trees (Figure 15.2). All this would be incomplete without a robust serialization system, which allows us to export/import data from/to memory, using different communication channels.

- *"Heap"* (page 199). Paged memory manager with leaks auditor.
- *"Buffers"* (page 203). Generic dynamic memory block.
- *"Strings"* (page 204). Text strings in dynamic memory.
- *"Arrays"* (page 205). Collection of elements in contiguous memory locations.
- *"Sets"* (page 215). Container that optimizes the search, insertion and deletion of elements.
- *"Trees"* (page 222). Collection of elements organized hierarchically.
- *"Data binding"* (page 230). Automation of operations on objects.
- *"Streams"* (page 242). Input and output channels. Incorporates a text parser to read tokens.

Additionally, *core* provides these utilities:

- *"Regular expressions"* (page 259).
- *"Events"* (page 262). Base for the event management subsystem.
- *"File operations"* (page 263). File and directory utilities.
- *"Resource packs"* (page 265).
- *"Dates"* (page 265). Date/time related functions.
- *"Clocks"* (page 266). Accurate time measurement.

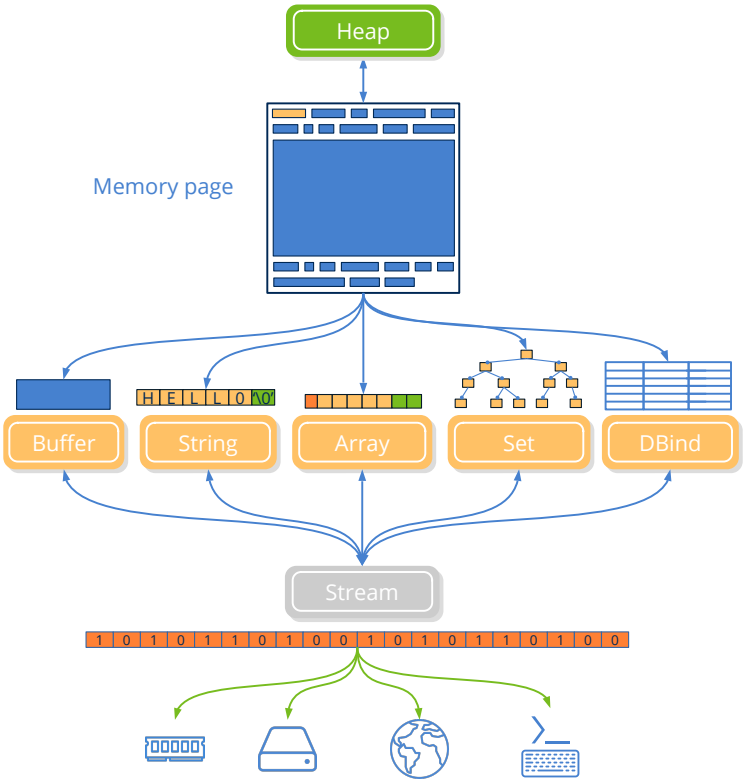

Figure 15.2: Relationship between memory management, data structures and streams.

15.2. Heap

Heap is a very efficient dynamic memory manager and auditor included in the *core* library and available for all NAppGUI-based projects (libraries and applications). It is common for applications to request a large number of small blocks of memory to hold different objects (character strings, interface controls, structure instances, I/O buffers, etc.). The strategy behind the manager is none other than asking the operating system for memory pages of a certain size (64kb or more) using `bmem_malloc` and using them to resolve multiple requests more efficiently.

- Use `heap_new` to dynamically create an object.
- Use `heap_malloc` to reserve a memory block.
- Use `heap_delete` to destroy an object.
- Use `heap_free` to free up a memory block.

```
Product *prod = heap_new(Product);
```

```
byte_t *memblock = heap_malloc(1024, "MyOwnBlock");

// Do something
...

heap_delete(&prod, Product);
heap_free(&memblock, "MyOwnBlock");
```

Using **Heap** instead of the classic `malloc()/free()` will provide us with certain benefits:

- Performance: A call to `heap_malloc` is solved only by increasing the value of a counter. `heap_free` it only updates the header of the affected page.
- Locality: Two consecutive calls to `heap_malloc()` are located in contiguous physical memory positions. This reduces the number of cache failures because, according to the locality principle, there is a high probability that two objects that are created together will be used together.
- Memory leaks: *heap* points reservations and releases by object type. If necessary, will notify the programmer through *"Asserts"* (page 161) or *"Log"* (page 194) that there are objects not released. The great advantage of this auditor over other tools is that it is always being executed as part of the program. This exploits the temporal coherence, because if after a program change *leaks* are detected where there was not before, it is very likely that we can limit and detect the error, since it will be something we have just worked on.
- Statistics: We can obtain memory usage profiles (time/bytes). This can help us detect bottlenecks (especially at startup) or optimize page size.

15.2.1. Multi-thread memory

By default, *heap* is configured to work optimally in single-threaded applications. If we want several threads of the same process to reserve or release dynamic memory concurrently and safely, we must use:

- `heap_start_mt` to start multi-thread support.
- `heap_end_mt` to end multi-thread support.

The moment `heap_start_mt` is called, the synchronization mechanisms within the heap are activated to guarantee mutual exclusion to the memory manager until a call to `heap_end_mt` is received which will return to single-threaded operation mode. Successive calls to `heap_start_mt` will accumulate, so it will remain in multi-threaded mode until all open blocks are closed (Listing 15.1). It is the responsibility of the programmer to use this pair of functions at those points of the program that require it.

Any section that begins with `heap_start_mt` must be closed with `heap_end_mt`.

There is no problem in activating multi-threaded support in single-threaded sections, except for a slight performance penalty.

Listing 15.1: Multi-thread sections.

```
// Single-threaded block
...
...

heap_start_mt();
// Multi-threaded block
...
heap_start_mt();
...
heap_end_mt();
// Continue multi-threaded block
...
heap_end_mt();

// Single-threaded block
...
```

15.2.2. How Heap Works

When a program starts, *heap* creates a default memory page. The first bytes are reserved as a header, a small structure that controls the state of the page. Each request is assigned sequentially within the same page, increasing the value of a pointer (Figure 15.3). When the page runs out of space, a new one is created `bmem_malloc`, which is linked to the previous one and labeled as the new **default page** (Figure 15.4). Each call to `heap_free` update the header with the number of blocks/bytes released (Figure 15.5). These blocks **are not reused**, otherwise the logic of *heap* would be complicated by slowing it down. The address of the header is stored at the end of each block, so do not have to iterate to locate it. When all the blocks on the page have been released, the entire page is destroyed by `bmem_free` and the pointers between neighboring pages restored (Figure 15.6).

Heap also counts the number of alloc/dealloc per object type using the parameter `name` of `heap_malloc`. At the end of the execution of the program, if the application lacks *memory leaks*, it will write in *"Log"* (page 194) a message like this:

```
[12:58:08] [OK] Heap Memory Staticstics
[12:58:08] ============================
[12:58:08] Total a/dellocations: 1126, 1126
[12:58:08] Total bytes a/dellocated: 74611, 74611
[12:58:08] Max bytes allocated: 54939
```

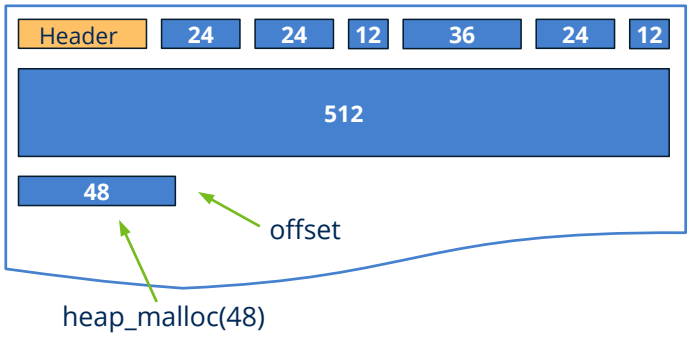

Figure 15.3: Reserve a new memory block with `heap_malloc()`.

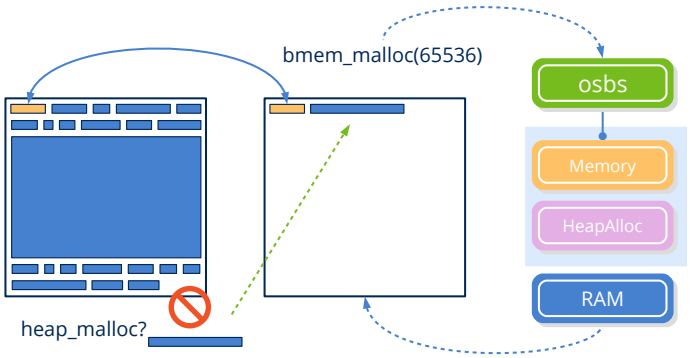

Figure 15.4: Request to the operating system of a new empty page.

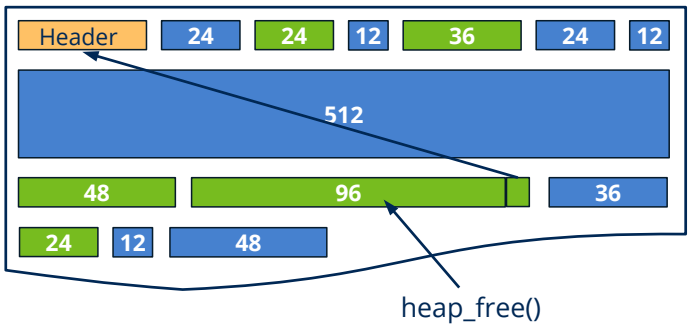

Figure 15.5: Releasing a block of memory (only updates the header).

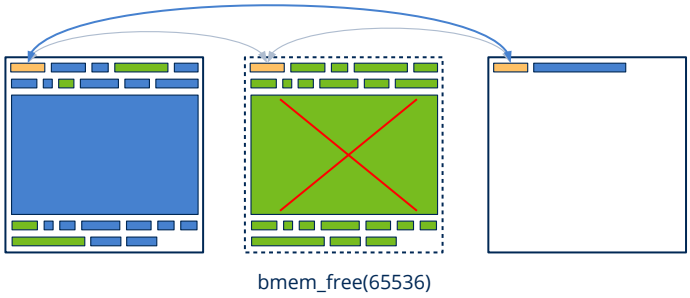

Figure 15.6: Destroying the entire page.

```
[12:58:08] Effective reallocations: (0/34)
[12:58:08] Real allocations: 2 pages of 65536 bytes
```

```
[12:58:08] ============================
```

But if after the execution, the application has memory to be released, the message will be different:

```
[13:00:35] [FAIL] Heap Object Leaks!!!
[13:00:35] ============================
[13:00:35] 'App' a/deallocations: 1, 0 (1 leaks)
[13:00:35] 'String' a/deallocations: 414, 410 (4 leaks)
[13:00:35] ============================
[13:00:35] [FAIL] Heap Global Memory Leaks!!!
[13:00:35] ==================================
[13:00:35] Total a/dellocations: 1161, 1156 (5 leaks)
[13:00:35] Total bytes a/dellocated: 75704, 75596 (108 bytes)
[13:00:35] Max bytes allocated: 54939
[13:00:35] ==================================
```

That warns that we have an object `App` and four `String` without releasing. If in the previous execution there were no *leaks*, it is very likely that we can narrow the error without too much difficulty.

> *The heap auditor does not intend to replace more advanced memory testing tools, it is only a first filter that constantly alerts us during the development and test phase. Although the overhead that occurs at runtime is minimal, the auditor is completely disabled in the `Release` configuration.*

15.3. Buffers

Buffer objects are simply dynamically reserved blocks of memory stored in the *"Heap Segment"* (page 172) (Figure 15.7). They are useful for sharing generic data between different functions or threads. For the latter case, they must be protected by a `Mutex` if multiple concurrent threads could access it (they are not *thread-safe*). They are fixed size. Once created they cannot be resized, although they can be rewritten as many times as necessary.

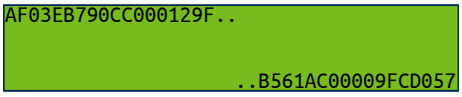

Figure 15.7: Dynamic memory block.

- Use `buffer_create` to create a dynamic memory block.
- Use `buffer_destroy` to free up a block of dynamic memory.
- Use `buffer_data` to get a pointer to the memory block.
- Use `buffer_read` to read from a stream.

- Use `buffer_write` to write to a stream.

15.4. Strings

String objects contain dynamically reserved *"UTF-8"* (page 166) character strings. Although on certain occasions we can use static text strings (`char_t str[128]`), on other occasions we will need the texts to be persistent or be part of structures or objects. It won't always be possible to predict how much memory the string will need, so storing it dynamically will be a better option. The first four bytes of the object store the size (in bytes) of the text, including the final null character (Figure 15.8), so we must use the `tc()` function to access the `const char_t*` with the text. The NAppGUI `strings.h` module offers a multitude of functions for working with UTF8 text strings, both static and dynamic.

- Use `str_c` to create a dynamic copy of a static C string.
- Use `str_printf` to compose a dynamic string using the same format as C `printf`.
- Use `tc` to get a `const char_t*` pointer to the content of a `String`.
- Use `str_len` to get the size in bytes of the string.
- Use `str_nchars` to get the number of characters.

Figure 15.8: Representation of a `String` in memory.

```
String *str1 = str_c("This a static char array.");
String *str2 = str_printf("Code: %s, Price %8.2f.", tc(product->code),
    ↪ product->price);
const char_t *cstr1 = tc(str1);
const char_t *cstr2 = tc(str2);
// cstr1 = "This a static char array."
// cstr2 = "Code: 456-34GH-JKL, Price   439.67."
```

Do not confuse `String` objects with C text strings `const char_t *str` or `char_t str[128]`. The first contain a pointer to the dynamic memory area and an integer with the number of bytes reserved.

*Do not confuse the size of the string **len** with the number of characters **nchars**. In UTF8 they do not have to match.*

In the case that it is necessary to create more extensive texts from loops, the most efficient way is to create a `Stream` and, later, obtain the associated `String`.

```
String *str = NULL;
Stream *stm = stm_memory(2048);
uint32_t n = arrpt_size(products, Product);
stm_printf(stm, "List of %d products\n", n);
arrpt_foreach(product, products, Product);
    stm_printf(stm, "Code: %s, Price %8.2f.\n", tc(product->code), product->
        ↪ price);
arrpt_end()
str = stm_str(stm);
stm_close(&stm);

// Do something with 'str'
...

str_destroy(&str);
```

15.5. Arrays

The **Array** (or Vector) is a container (or collection) of elements that are stored in contiguous memory locations. This fact provides a series of advantages that make it the most used data structure and the one we should resort to in the first instance. These can be summarized in:

- Direct access O(1) to elements using pointer arithmetic, which makes the use of iterators or algorithms to retrieve information unnecessary.
- Efficient use of cache. When an array element is read, adjacent elements are probably loaded into the cache due to spatial locality.
- Many algorithms (search, sorting, etc.) require iterating or manipulating data sequentially.
- Less memory fragmentation. By reserving contiguous space, arrays tend to cause less fragmentation compared to structures that store elements in dispersed locations.

The C language provides an elementary implementation of arrays (Listing 15.2) that have all the advantages that we have just described, but suffer from a major deficiency: **they are static**. That is, they cannot grow or contract on demand; the number of elements must be previously defined, either statically (in the Stack) or dynamically (in the Heap).

Listing 15.2: Arrays in C.

```
typedef struct _product_t Product;
struct _product_t
{
    type_t type;
```

```
    String *code;
    String *desc;
    Image *image;
    real32_t price;
};

// Stack memory
Product sprods[100];

// Heap memory
Product *dprods = heap_new_n(100, Product);
...
// Heap free
heap_delete_n(&dprods, 100, Product);
```

The `ArrSt` type implemented in NAppGUI is, in essence, a dynamic C array plus a series of methods to manipulate it. By dynamic we mean that the structure adjusts its size to the actual number of elements, preserving the main premise that **all remain together in memory**. When an `Array` is created, memory is reserved for a few registers (Figure 15.9). Later, we can add new elements at the end (typical) or insert them in any random position in case we already have data in the container. In the latter case, the rest of the elements will be moved to the right. When the number of reserved records is exceeded, the internal dynamic block will be duplicated to accommodate the new positions. Likewise, it is possible to eliminate any element from the collection, moving the rest to the left to maintain the spatial coherence of the structure. If the number of items decreases by half, the memory block will be reduced. In this way, during the life of the container, the memory will be adjusted by multiplying or dividing by 2 the number of reserved elements.

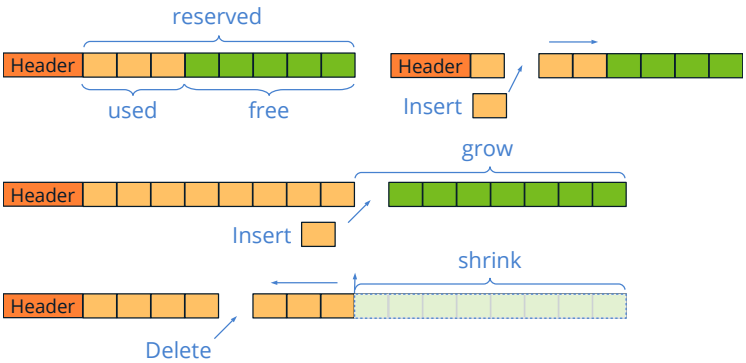

Figure 15.9: The `Array` will adapt its internal memory to the actual number of elements.

15.5.1. Create arrays

- Use `arrst_create` to create an array.

- Use `arrst_destroy` to destroy an array and its elements.
- Use `arrst_new` to add a new element to the array.

In (Listing 15.3) we have a simple example of how to create an array of type `Product` (Figure 15.10). Adding a new element using `arrst_new()` will return a pointer to the memory area reserved for it. It is very important to keep in mind that the content of said memory **is indeterminate**, so we must initialize all the fields with consistent values. Likewise, when destroying the array, we must provide a destructor (`i_remove()`) to correctly free the memory that our object may have reserved. The memory occupied by the object itself is managed by the container and we do not have to worry about it.

Listing 15.3: Create and destroy arrays.

```
static void i_remove(Product *prod)
{
    str_destroy(&prod->code);
    str_destroy(&prod->desc);
    image_destroy(&prod->image);
}

ArrSt(Product) *products = arrst_create(Product);
Product *prod = arrst_new(products, Product);
prod->type = ekHDD;
prod->code = str_c("GTK-1050");
prod->desc = str_c("Gigabyte GeForce GTX 1050 OC 2Gb GDDR5");
prod->image = load_image("card.png");
prod->price = 573.34;
...
arrst_destroy(&products, i_remove, Product);
```

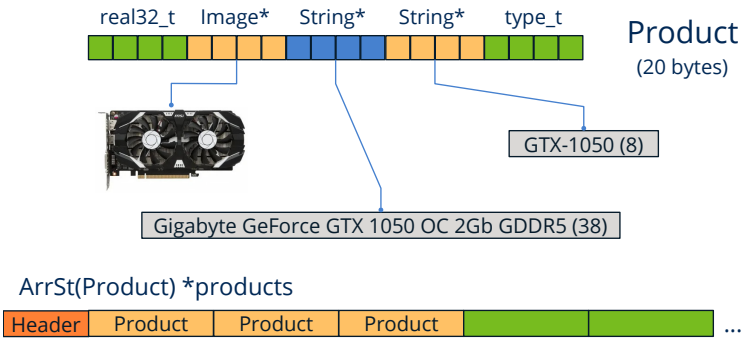

Figure 15.10: Array of Product type objects.

15.5.2. Access to elements and iteration

- Use `arrst_size` to get the number of elements.

- Use `arrst_get` to get an element.
- Use `arrst_all` to get all elements.
- Use `arrst_foreach` to loop through the elements.

As we mentioned at the beginning, accessing an element of the array is nothing more than obtaining a pointer to its memory address, calculated from a base and an offset. This allows us to get a random element using its index or get the starting address (`arrst_all`) and use pointer arithmetic to loop through all elements (Listing 15.4). This is what the `arrst_foreach` macro does, iterating in a more elegant way.

Listing 15.4: Access and loop an array.

```
uint32_t i, n = arrst_size(products, Product);
for (i = 0; i < n; ++i)
{
    const Product *prod = arrst_get_const(products, i, Product);

    // Do something
    ...
}

const Product *prod = arrst_all_const(products, Product);
for(i = 0; i < n; ++i, ++prod)
{
    // Do something
    ...
}

arrst_foreach(prod, products, Product)
    // Do something
    ...
arrst_end()

// In reverse order
arrst_forback(prod, products, Product)
    // Do something
    ...
arrst_end()
```

15.5.3. Array copy

Use `arrst_copy` to copy an array.

In the case that we want to make an exact copy of an array, we must provide a copy method that allows all the fields of an object to be correctly initialized from another already existing (Listing 15.5). Making an exact copy of the memory block of the original object will not be safe in case there are dynamically hosted fields (`String`, `Image`).

Listing 15.5: Copying a Product array.

```
static void i_copy(Product *dest, const Product *src)
{
    dest->type = src->type;
    dest->code = str_copy(src->code);
    dest->desc = str_copy(src->desc);
    dest->image = image_copy(src->image);
    dest->price = src->price;
}

ArrSt(Product) *nproducts = arrst_copy(products, i_copy, Product);
...
arrst_destroy(&nproducts, i_remove, Product);
```

15.5.4. Array serialization

- Use arrst_read to read an array from a Stream.
- Use arrst_write to write an array to a Stream.

Serialize is to transform a memory object into a stream of bytes (Stream) in order to send them to a certain destination through an output channel. Deserializing is the reverse process, reading a stream of bytes from an input channel and re-creating the original object in memory. In the case of arrays, the operation is reduced to (de)serializing each of its elements, as we see in (Listing 15.6).

Listing 15.6: Serialization of an array.

```
static void i_read(Stream *stm, Product *prod)
{
    prod->type = stm_read_enum(stm, type_t);
    prod->code = str_read(stm);
    prod->desc = str_read(stm);
    prod->image = image_read(stm);
    prod->price = stm_read_r32(stm);
}

static void i_write(Stream *stm, const Product *prod)
{
    stm_write_enum(stm, prod->type, type_t);
    str_write(stm, prod->code);
    str_write(stm, prod->desc);
    image_write(stm, prod->image);
    stm_write_r32(stm, prod->price);
}

ArrSt(Product) *products = arrst_read(istream, i_read, Product);
...
arrst_write(ostream, products, i_write, Product);
arrst_destroy(&products, i_remove, Product);
```

15.5.5. Sort and search in arrays

- Use `arrst_sort` to sort an array.
- Use `arrst_search` to search for an element in a linear O(1) way.
- Use `arrst_bsearch` to search for an element in a binary O(logn) way.

The usual way of using arrays will be to add elements at the end using `arrst_new` and then iterate over the set. This "natural" order will be sufficient in most cases, but it is possible that we need to organize the elements according to another criterion to:

- Present the information ordered by one or more fields of the structure.
- Optimize searches. To locate a certain element, there is no choice but to traverse the entire array, with linear cost `O(n)`. But we can solve the search in logarithmic time `O(logn)` if the array is sorted, dramatically increasing performance especially on large sets (Figure 15.11).

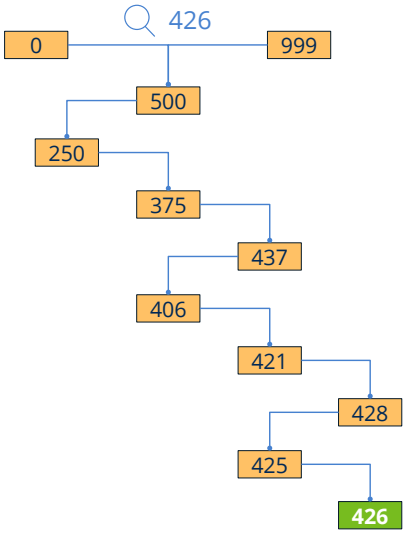

Figure 15.11: In a maximum of 10 steps we will find one element in a thousand (20 steps for a million).

15.5.6. Comparators and keys

Sort and search are two closely related concepts where **keys** and **comparators** come into play.

- Key: Set of fields of an object, normally only one, that uniquely identify it within a container (code, id, reference + size, etc.). They should be as compact and fast to process as possible (e.g. integer better than string).
- Comparator: Function that establishes an order relationship between two elements of the same type by comparing their keys, for example `i_compare()` in (Listing 15.7).

They are used to organize items in containers.

- Key comparator: Compares an element with a key, using the **same order relationship** as the element comparator. They are used to search, where it would only be necessary to provide the key. In (Listing 15.8) we have a search example where we use a text string as a key, since it is enough to identify the object.

Listing 15.7: Sort an array using a comparator.

```
static int i_compare(const Product *p1, const Product *p2)
{
    return str_scmp(p1->code, p2->code);
}

arrst_sort(products, i_compare, Product);
```

In the case of arrays, searches can be optimized using `arrst_bsearch()` if the array has been previously sorted. If it is not ordered, we will have no choice but to use the much slower `arrst_search()` sequential search.

Listing 15.8: Search for an element using a key comparator.

```
static int i_compare_key(const Product *p1, const char_t *key)
{
    return str_cmp(p1->code, key);
}

// Element position
uint32_t pos1, pos2;

// Slow O(n)
Product *prod1 = arrst_search(products, i_compare_key, "G3900", &pos1, Product,
    ↪  char_t);

// Fast O(logn)
Product *prod2 = arrst_bsearch(products, i_compare_key, "G3900", &pos2, Product
    ↪ , char_t);
```

15.5.7. Insert and delete in arrays

Use `arrst_insert_n` to insert elements.

Use `arrst_delete` to delete an element.

Use `arrst_clear` to remove all elements.

It is not usually common to add and/or delete elements from arbitrary positions in the array, but it is possible to do so if the case arises (Listing 15.9).

Listing 15.9: Insert or delete elements.

```
// New element at 6th position
Product *prod = arrst_insert_n(products, 6, 1, Product);
prod->type = ekHDD;
prod->code = str_c("GTK-1050");
prod->desc = str_c("Gigabyte GeForce GTX 1050 OC 2Gb GDDR5");
prod->image = load_image("card.png");
prod->price = 573.34;

// Remove 8th element
arrst_delete(products, 8, i_remove, Product);

// Remove all (without destroy the array)
arrst_clear(products, i_remove, Product);
```

15.5.8. Type declaration in arrays

- Use `DeclSt` to declare `struct` and `enum` types.

To work correctly with user types, it is necessary to declare the macro (`DeclSt(Product)`, `DeclSt(type_t)`). This will define custom functions that will perform compile-time type checking, which will help us maintain the correctness of our code (Listing 15.10). In the case of basic types, it is not necessary to make this declaration, nor to provide a destructor, since these basic types do not generate dynamic memory.

Listing 15.10: Type declaration.

```
typedef enum _type_t type_t;
typedef struct _product_t Product;
DeclSt(type_t);
DeclSt(Product);

ArrSt(uint32_t) *ints = arrst_create(uint32_t);
ArrSt(type_t) *types = arrst_create(type_t);
ArrSt(Product) *products = arrst_create(Product);
...
// No destructor required
arrst_destroy(&ints, NULL, uint32_t);
arrst_destroy(&types, NULL, type_t);
// Destructor required
arrst_destroy(&products, i_remove, Product);
```

15.5.9. Array limitations

While it is true that `ArrSt` is an optimal structure in terms of performance and ease of use, there are cases in which we must take special care:

- Opaque objects: If the type definition is not public, the container cannot calculate the space needed for each element, so we can only work with pointers to them. See

"Pointer arrays" (page 213).

- Shared objects: If other structures in the model maintain pointers to the container elements, we will have *Segmentation Fault* problems due to the change of memory addresses when relocating the internal block of the container (Figure 15.12). In these cases, we must also use pointer arrays.
- Many insertions and deletions: Using arrays may not be optimal in cases where you are constantly adding or deleting elements at arbitrary positions. Each operation involves moving presumably large blocks of memory to maintain the spatial coherence of the container. Use *"Sets"* (page 215) sets.

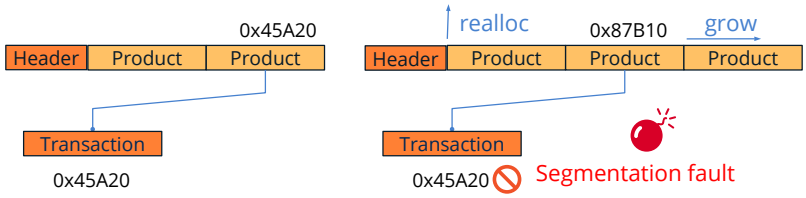

Figure 15.12: Danger when maintaining pointers to array elements.

15.6. Pointer arrays

These containers are a specialization of arrays, where pointers to objects will be stored and not the objects themselves (Figure 15.13). Although, in general, everything seen in *"Arrays"* (page 205) works, there are certain peculiarities that we must take into account:

- You have to create and free dynamic memory for each object.
- Access may be slower, since a pointer must be dereferenced for each element.
- Maintaining the array (inserting, deleting, sorting) can be faster since less memory has to be moved, especially in the case of handling large structures or arrays with many elements.
- The value `NULL` can be placed in any position.
- It is safer if other parts of the application maintain pointers to the container elements.
- It is the only option to work with opaque objects.

15.6.1. Create pointer arrays

- Use `arrpt_create` to create an array.
- Use `arrpt_destroy` to destroy an array and its elements.
- Use `arrpt_append` to add a new pointer to the array.

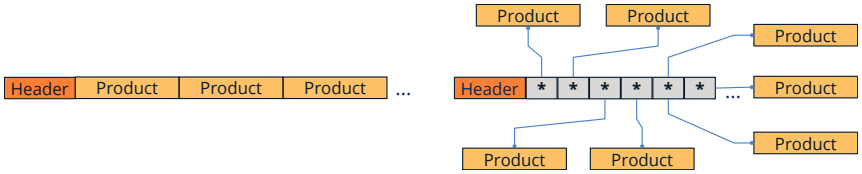

Figure 15.13: Array of objects vs array of pointers.

- Use `DeclPt` to declare pointer types to `struct`.

In (Listing 15.11) we see how to create and destroy arrays of `Product` pointers. The main difference with respect to object arrays lies in the management of the dynamic memory of each element.

Listing 15.11: Create and destroy arrays of pointers.

```
static void i_destroy(Product **product)
{
    str_destroy(&(*product)->code);
    str_destroy(&(*product)->desc);
    image_destroy(&(*product)->image);
    heap_delete(product, Product);
}

ArrPt(Product) *products = arrpt_create(Product);
Product *prod = heap_new(Product);
arrpt_append(products, prod, Product);
// Will modify the stored object
prod->type = ekHDD;
prod->code = str_c("GTK-1050");
prod->desc = str_c("Gigabyte GeForce GTX 1050 OC 2Gb GDDR5");
prod->image = load_image("card.png");
prod->price = 573.34;
...
arrpt_destroy(&products, i_destroy, Product);
```

15.6.2. Copying arrays of pointers

Use `arrpt_copy` to copy an array.

The copy works in a similar way as in *"Array copy"* (page 208), with the difference that we must dynamically reserve space for the object itself (Listing 15.12).

Listing 15.12: Copying an array of `Product` pointers.

```
static Product *i_copy(const Product *src)
{
    Product *dest = heap_new(Product);
    dest->type = src->type;
    dest->code = str_copy(src->code);
```

```
    dest->desc = str_copy(src->desc);
    dest->image = image_copy(src->image);
    dest->price = src->price;
    return dest;
}

ArrSt(Product) *nproducts = arrpt_copy(products, i_copy, Product);
...
arrpt_destroy(&nproducts, i_destroy, Product);
```

15.7. Sets

The sets are data containers that allow us to work with collections of objects, just like the array. The main difference is that the elements are not stored in contiguous memory locations, but rather use a tree-like structure where each node has two descendants (Figure 15.14). They are known as BST (*binary search trees*) or red-black trees.

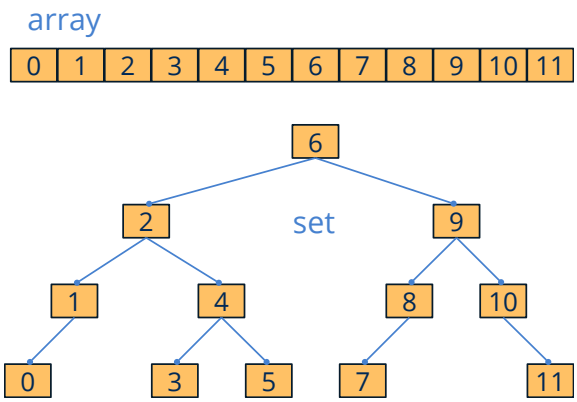

Figure 15.14: Representation of arrays and sets.

BST are structures optimized for cases where insertions, deletions and searches are very frequent. They are permanently sorted, hence it is possible to insert, delete or locate any element in logarithmic time `O(logn)`, without the need to use sorting functions such as `arrst_sort` (Figure 15.15). In order for maintenance to be carried out efficiently, the tree that supports the structure must meet a series of characteristics:

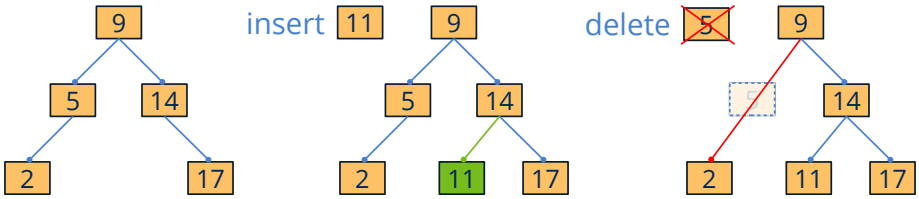

Figure 15.15: In search trees, insertion or deletion does not break the order of the set.

- **Binary**: Each node can only have 0, 1 or 2 children.
- **Ordered**: All descendants to the left of a node are of lower value and those to the right of a node are of higher value. The order and search criteria are set in the constructor using a compare-key function and cannot be changed during the lifetime of the container. The new elements will be inserted in their correct position according to this order. It does not support duplicate elements or elements in arbitrary positions.
- **Balanced**: A tree can satisfy both of the above properties, but have degenerated to a list where lookups can no longer be resolved in logarithmic time (Figure 15.16). Internally, NAppGUI `SetSt` containers are implemented with so-called *red-black trees*, where a maximum height of `2log(n+1)` is guaranteed. This is achieved by restructuring the tree after each insertion or deletion, so adding a new element (or deleting it) resolves to a maximum of `O(logn)`. This is much faster than in arrays, where you have to move all the elements to insert a record in a specific position, with an associated cost of `O(n)`.

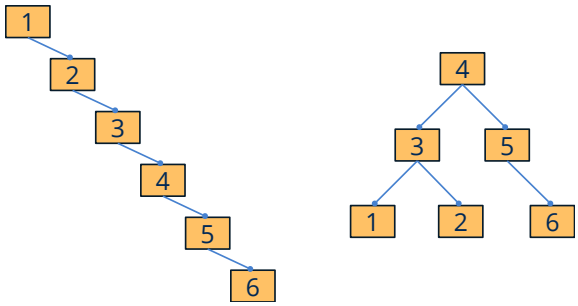

Figure 15.16: Balanced degenerate search tree.

15.7.1. Create sets

- Use `setst_create` to create a set.
- Use `setst_destroy` to destroy the set and its elements.

Because the set of elements must always remain ordered under the same criteria, we must indicate the object-key comparison function in the constructor (see *"Comparators and keys"* (page 210)) (Listing 15.13). As occurred when sorting and searching in arrays, we need to define the fields that will make up the **unique key** of the object, which will allow us to locate elements later. The function that destroys an element of the set should not release the memory occupied by the object itself, since it is managed by the container, just as happens with `ArrSt`.

Listing 15.13: Creation of a set, which uses `char_t*` as a key.

```
typedef struct _product_t Product;
struct _product_t
```

```
{
    type_t type;
    String *code;
    String *desc;
    Image *image;
    real32_t price;
};

static void i_remove(Product *prod)
{
    str_destroy(&prod->code);
    str_destroy(&prod->desc);
    image_destroy(&prod->image);
}

static int i_compare(const Product *prod, const char_t *code)
{
    return str_cmp(prod->code, code);
}

SetSt(Product) *products = setst_create(i_compare, Product, char_t);
...
setst_destroy(&products, i_remove, Product);
```

15.7.2. Insert and delete elements in sets

- Use `setst_insert` to insert an element.
- Use `setst_delete` to delete an element.

Unlike what happens with arrays, we cannot add elements in any arbitrary position, so inserting implies a search using the object key (Listing 15.14). If an element with the same key already exists, the insertion will not be carried out and `NULL` will be returned. Otherwise, we will be returned the memory address where we must initialize our object.

Listing 15.14: Insertion of a new element.

```
Product *prod = setst_insert(products, "GTK-1050", Product, char_t);
if (prod != NULL)
{
    prod->type = ekHDD;
    prod->code = str_c("GTK-1050");
    prod->desc = str_c("Gigabyte GeForce GTX 1050 OC 2Gb GDDR5");
    prod->image = load_image("card.png");
    prod->price = 573.34;
}
else
{
    // Object already exists
}
```

```
...
setst_destroy(&products, i_remove, Product);
```

Duplicates are not allowed in `SetSt`, meaning those elements that have the same key.

Delete is similar to insert, we will only have to provide the key and a destructor. If an element with said key does not exist, `FALSE` will be returned (Listing 15.15).

Listing 15.15: Deleting an element.

```
bool_t del = setst_delete(products, "GTK-1050", i_remove, Product, char_t);
if (del == TRUE)
{
    // Deleted!
}
else
{
    // Not found
}
```

15.7.3. Search and tour in sets. Iterators

- Use `setst_get` to search for an element.
- Use `setst_next` to move the iterator to the next element.
- Use `setst_prev` to move the iterator to the previous element.
- Use `setst_first` to move the iterator to the first element of the set.
- Use `setst_last` to move the iterator to the last element of the set.

We cannot access the elements of a set using a random index, as was the case with arrays. The nodes are dispersed in different memory areas, which makes it impossible to calculate the position of a specific element from a base address. An iterator is nothing more than a pointer within the set that acts as a marker for the currently selected element (Figure 15.17). Starting from a specific position, we can move to the previous or next element, but never make arbitrary jumps. In (Listing 15.16) we see how to go through the elements iterating from the first record, and in (Listing 15.17) how to locate an element with a known key.

Listing 15.16: Iterating over the elements of a set.

```
const Product *prod = setst_first(products, Product);
while (prod != NULL)
{
    // Do something
    ...
```

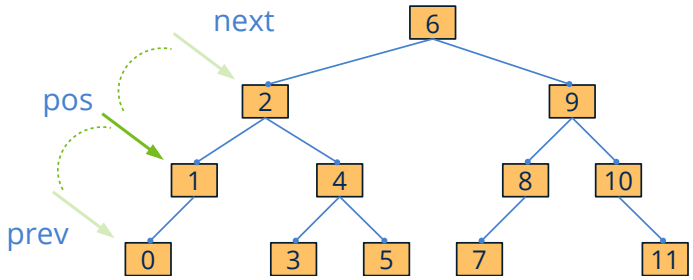

Figure 15.17: Iterators allow us to move through the structure.

```
    prod = setst_next(products, Product);
}

setst_foreach(prod, products, Product)
    // Do something
    ...
setst_fornext(prod, products, Product)

// In reverse order
setst_forback(prod, products, Product)
    // Do something
    ...
setst_forprev(prod, products, Product)
```

Listing 15.17: Locating an element of a set.

```
const Product *prod = setst_get_const(products, "GTK-1050", Product, char_t);
if (prod != NULL)
{
    // Do something
    ...

    // From here, we can move next or prev
    prod = setst_next(products, Product);
}
```

After `setst_get()`, the iterator will be set to the element.

15.7.4. Comparison of arrays and sets

(Table 15.1) shows a performance comparison when using both containers. The `Product` structure described in (Listing 15.13) has been used. We will compare six types of containers, combining registers and pointers. The test conditions are:

- Elements will be sorted by the `code` field using the `i_compare` method described in (Listing 15.13).

- Elements have been previously created and reside in memory. The times only reflect the management carried out by the containers.
- The `code` field takes values from `"0"` to `"n-1"`, where `n=100,000` is the number of elements. The elements have been previously shuffled using the `bmem_shuffle_n` function.
- The tests have been carried out on a **Raspberry Pi 3 Model B** with NAppGUI compiled in Release version. We have chosen this platform due to its clear technical inferiority compared to others. In this way the asymptotic difference is more evident.

Operation	ArrSt	ArrPt	ArrSt-Sort	ArrPt-Sort	SetSt	SetPt
Add(100k)	0.006	0.004	27.600	2.896	0.159	0.274
Loop(100k)	0.000	0.000	0.000	0.000	0.022	0.025
Search(100k)	84.139	588.080	0.101	0.218	0.121	0.232
Sort(100k)	0.085	0.205	-	-	-	-
Delete(100k)	0.004	0.003	31.198	3.064	0.171	0.253

Table 15.1: Comparison results (in seconds).

In view of these data, we can reach the following conclusions:

- Linear searches `O(n)` are extremely slow.
- Maintaining an ordered array after each insertion or deletion is expensive. It is more efficient to add all the elements and then sort, although this will not always be possible. If the elements enter or leave arbitrarily but the set must always be ordered, it is better to use sets.
- Record-based containers are more efficient in queries, but less efficient in inserting or deleting. However, this test does not include the time to create or free dynamic memory, something inherent to pointer containers.
- Iterating on arrays is practically free, but iterating on sets has a small cost due to the jump logic between nodes.
- We cannot say that one container is better than another in general. It will depend on each specific case.
- For small groups (less than 1000 elements) the differences are practically imperceptible.
- For extremely small groups (up to 100 elements) always use arrays. The asymptotic improvement of sets is clouded by the much more efficient implementation of Arrays.

15.8. Pointer sets

Just like we saw the `ArrPt`, the type `SetPt` are set-type containers (based on *binary search trees*) but they contain pointers instead of complete objects. Therefore, everything seen in *"Sets"* (page 215) works, except for the need to create and free the memory occupied by each object, since in the container there will only be one pointer to the object (Figure 15.18). The decision to use `SetSt` or `SetPt` will depend on each case, but the reasons will be practically the same as those that conditioned the choice between `ArrSt` and `ArrPt`.

- If external references to elements are maintained, use `SetPt`.
- If we host opaque objects, use `SetPt`.

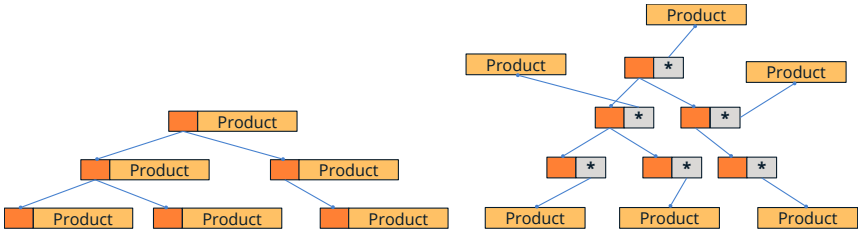

Figure 15.18: Sets of objects and pointers.

15.8.1. Create pointer sets

- Use `setpt_create` to create a set.
- Use `setpt_destroy` to destroy the set and its elements.
- Use `setpt_insert` to insert an element.

The main difference with respect to `SetSt` lies in the insertion and deletion of objects. This time `setpt_insert()` will not return the memory address of the inserted object, but rather a boolean indicating whether the insertion was possible or not (Listing 15.18). For its part, the destructor must free the memory of the object itself, in addition to the memory reserved by the object for each field.

Listing 15.18: Creation of a set, which uses `char_t*` as a key.

```
typedef struct _product_t Product;
struct _product_t
{
    type_t type;
    String *code;
    String *desc;
    Image *image;
    real32_t price;
};
```

```
static void i_destroy(Product **prod)
{
    str_destroy(&(*prod)->code);
    str_destroy(&(*prod)->desc);
    image_destroy(&(*prod)->image);
    heap_delete(prod, Product);
}

static int i_compare(const Product *prod, const char_t *code)
{
    return str_cmp(prod->code, code);
}

SetPt(Product) *products = setpt_create(i_compare, Product, char_t);
...
Product *prod = heap_new(Product);
prod->type = ekHDD;
prod->code = str_c("GTK-1050");
prod->desc = str_c("Gigabyte GeForce GTX 1050 OC 2Gb GDDR5");
prod->image = load_image("card.png");
prod->price = 573.34;
if (setpt_insert(products, "GTK-1050", prod, Product, char_t) == FALSE)
{
    // Insert error
    i_destroy(&prod);
}
...
setpt_destroy(&products, i_destroy, Product);
```

15.9. Trees

Not all data models are linear (*"Arrays"* (page 205)) or organized under a single sort key (*"Sets"* (page 215)). Information is often structured hierarchically, through parent-child relationships: a file system, a family genealogical tree, the structure of an XML/JSON document, a decision tree or a store's category catalog. To represent this kind of relationship, NAppGUI provides the `TreeSt` type, an **N-ary** tree (Figure 15.19), where each node can have an arbitrary number of descendants (0, 1 or more), unlike the binary search trees that underpin *"Sets"* (page 215).

Unlike *"Sets"* (page 215), a `TreeSt` **does not maintain any sort or key-search criteria**. Its purpose is not to efficiently locate elements, but to express and traverse hierarchical relationships. On the other hand, just as happens with the nodes of a `SetSt`, each tree node is individually allocated on the *heap*, so inserting or deleting nodes anywhere in the tree **does not invalidate** the pointers we keep to other existing nodes, something that could happen with the elements of an *"Arrays"* (page 205) when its internal memory block is relocated.

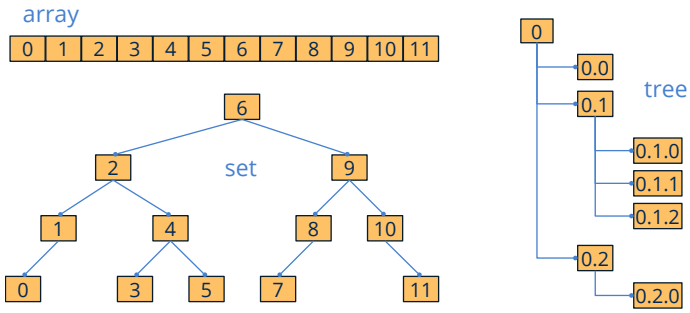

Figure 15.19: Array, set and tree represent three different ways of organizing information.

Because each node needs to keep, in addition to the user data, the links required for navigation (parent and children), `TreeSt` does not work directly with pointers to the user type as *"Arrays"* (page 205) or *"Sets"* (page 215) do. Instead, most functions receive and return a **node** (`NodeSt(type)`), an opaque wrapper that represents the position within the tree. To access or modify the user data associated with a node, we must use `treest_node_data`.

15.9.1. Create trees

- Use `treest_create` to create an empty tree.
- Use `treest_root_new` to create the root node.
- Use `treest_node_insert` to add child nodes.
- Use `treest_node_data` to access a node's data.
- Use `treest_destroy` to destroy a tree and all its nodes.

When creating a tree with `treest_create`, it contains no nodes, not even the root. The first step will be to create it using `treest_root_new`, an operation that can only be performed **once** per tree. From there, each node (the root or another already existing one) can receive new children using `treest_node_insert`, indicating the position in which they will be inserted with respect to their siblings. Both `treest_root_new` and `treest_node_insert` return a node with indeterminate content, which we must initialize by accessing its data with `treest_node_data` (Listing 15.19).

Just as in *"Arrays"* (page 205) and *"Sets"* (page 215), to work with user types it is necessary to declare the `DeclSt` macro (or `DeclPt` for pointers, see *"Pointer trees"* (page 228)). A single declaration simultaneously enables the `ArrSt`, `SetSt` and `TreeSt` containers for that type, so it is not necessary to repeat it if we have already used it with another container.

Listing 15.19: Create a categories tree.

```
typedef struct _category_t Category;
```

```
struct _category_t
{
    String *name;
};

DeclSt(Category);

static void i_remove(Category *cat)
{
    str_destroy(&cat->name);
}

TreeSt(Category) *categories = treest_create(Category);
NodeSt(Category) *root = treest_root_new(categories, Category);
Category *cat = treest_node_data(root, Category);
cat->name = str_c("Electronics");

NodeSt(Category) *computers = treest_node_insert(root, 0, Category);
cat = treest_node_data(computers, Category);
cat->name = str_c("Computers");

NodeSt(Category) *laptops = treest_node_insert(computers, 0, Category);
cat = treest_node_data(laptops, Category);
cat->name = str_c("Laptops");

NodeSt(Category) *audio = treest_node_insert(root, 1, Category);
cat = treest_node_data(audio, Category);
cat->name = str_c("Audio and Video");
...
treest_destroy(&categories, i_remove, Category);
```

15.9.2. Tree traversal

- Use `treest_dfs_first` and `treest_next` to traverse the tree forward.
- Use `treest_dfs_last` and `treest_prev` to traverse it backward.
- Use `treest_foreach` or `treest_forback` to traverse it in a more elegant way.

`TreeSt` traverses its nodes depth-first (*Depth-First Search* or *DFS*): starting from the root, it visits all the descendants of a node before moving on to the next sibling (Figure 15.20). Just as happens with sets (see *"Sets"* (page 215)), the tree keeps a **single internal iterator** that moves with `treest_next` or `treest_prev`, starting at `treest_dfs_first` or `treest_dfs_last` respectively.

Listing 15.20: Depth-first traversal of a tree.

```
treest_foreach_const(cat, categories, Category)
    uint32_t i, depth = treest_node_depth(cat_node, Category);
    for (i = 0; i < depth; ++i)
```

```
        bstd_printf("  ");
    bstd_printf("%s\n", tc(cat->name));
treest_end()

// Output:
// Electronics
//   Computers
//     Laptops
//   Audio and Video
```

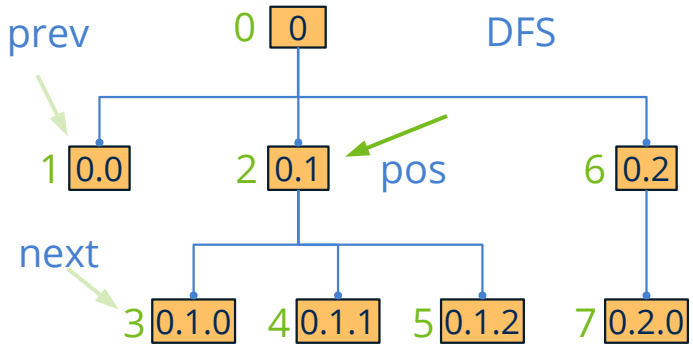

Figure 15.20: Visit order in a depth-first traversal (DFS).

While the tree is being traversed, nodes cannot be inserted or deleted (`treest_node_insert`, `treest_node_delete`). If we leave a `treest_foreach` or `treest_forback` early (for example with `break` or `return`), we must call `treest_dfs_stop` to release the tree's internal iterator.

15.9.3. Navigating between nodes

- Use `treest_node_parent` to get the parent node.
- Use `treest_node_get` to get a specific child.
- Use `treest_node_size` to find out how many children a node has.
- Use `treest_node_index` to find out the position of a node with respect to its parent.
- Use `treest_node_depth` to find out the depth of a node.

In addition to sequential traversal, any node allows local navigation to its parent or to a specific child, without needing to traverse the entire tree (Listing 15.21). By combining `treest_node_parent` recursively we can, for example, reconstruct the full path of a node up to the root (Listing 15.22).

Listing 15.21: Iterate over the direct children of a node.

```
uint32_t i, n = treest_node_size(root, Category);
for (i = 0; i < n; ++i)
```

```
{
    const NodeSt(Category) *child = treest_node_get_const(root, i, Category);
    const Category *cat = treest_node_data_const(child, Category);
    bstd_printf("%s\n", tc(cat->name));
}
```

Listing 15.22: Build the path of a node up to the root.

```
static void i_print_path(const NodeSt(Category) *node)
{
    const NodeSt(Category) *parent = treest_node_parent_const(node, Category);
    const Category *cat = treest_node_data_const(node, Category);
    if (parent != NULL)
    {
        i_print_path(parent);
        bstd_printf(" > ");
    }
    bstd_printf("%s", tc(cat->name));
}

i_print_path(laptops);
bstd_printf("\n");
// Output: Electronics > Computers > Laptops
```

15.9.4. Tree copy

Use `treest_copy` to copy a tree.

Just as in *"Arrays"* (page 205), we must provide a copy method that correctly initializes the fields of each node from another already existing one. The copy is recursive: the root is duplicated and, afterwards, the entire descendant subtree (Listing 15.23).

Listing 15.23: Copying a categories tree.

```
static void i_copy(Category *dest, const Category *src)
{
    dest->name = str_copy(src->name);
}

TreeSt(Category) *ncategories = treest_copy(categories, i_copy, Category);
...
treest_destroy(&ncategories, i_remove, Category);
```

15.9.5. Tree serialization

- Use `treest_read` to read a tree from a *"Streams"* (page 242).
- Use `treest_write` to write a tree to a *"Streams"* (page 242).

Just as in *"Arrays"* (page 205), (de)serializing a tree consists of (de)serializing each of its nodes recursively, storing alongside each one the number of children that follow it (Listing 15.24).

Listing 15.24: Serialization of a tree.

```
static void i_read(Stream *stm, Category *cat)
{
    cat->name = str_read(stm);
}

static void i_write(Stream *stm, const Category *cat)
{
    str_write(stm, cat->name);
}

TreeSt(Category) *categories = treest_read(istream, i_read, Category);
...
treest_write(ostream, categories, i_write, Category);
treest_destroy(&categories, i_remove, Category);
```

15.9.6. Deleting nodes and trees

- Use `treest_node_delete` to delete a node and its subtree.
- Use `treest_clear` to empty a tree.
- Use `treest_destroy` to destroy the entire tree.

Deleting a node with `treest_node_delete` also recursively removes the entire subtree that hung from it (Listing 15.25). `treest_clear` does the same with the root, leaving the tree empty but reusable (we will be able to create a root again with `treest_root_new`).

Listing 15.25: Delete a node and empty a tree.

```
// Remove "Audio and Video" (2nd child of root) and its subtree
treest_node_delete(root, 1, i_remove, Category);

// Remove all nodes (the tree remains usable, without a root)
treest_clear(categories, i_remove, Category);

treest_destroy(&categories, i_remove, Category);
```

15.9.7. Tree limitations

`TreeSt` is the right structure to model hierarchical relationships, but it is worth keeping in mind:

- No key search: there is no equivalent to `setst_get` or `arrst_search`. To locate a specific node you have to traverse the tree, or keep an auxiliary structure (for example, a *"Sets"* (page 215) that indexes nodes by identifier).
- A single active iterator: as in *"Sets"* (page 215), only one traversal can be in progress per tree at a time. Two `treest_foreach` cannot be nested over the same tree, nor can its structure be modified while it is being traversed.
- Opaque or shared objects: if the data type is not public, or we need to share references to the nodes with other structures in the model, we must use pointer trees. See *"Pointer trees"* (page 228).

15.10. Pointer trees

Just as we saw with `ArrPt` and `SetPt`, the `TreePt` type are N-ary trees (see *"Trees"* (page 222)) where each node stores a **pointer** to the object instead of the complete object (Figure 15.21). Therefore, everything seen in *"Trees"* (page 222) applies (root creation, depth-first traversal, navigating between nodes, copy, serialization...), replacing each function with its `treept_*` equivalent. The particularities to keep in mind are the same ones we already saw between *"Arrays"* (page 205)/*"Pointer arrays"* (page 213) and *"Sets"* (page 215)/*"Pointer sets"* (page 221):

- You have to create and free dynamic memory for each object.
- The value `NULL` can be stored in any node.
- It is safer if other parts of the application keep pointers to the objects stored in the tree.
- It is the only option to work with opaque objects.

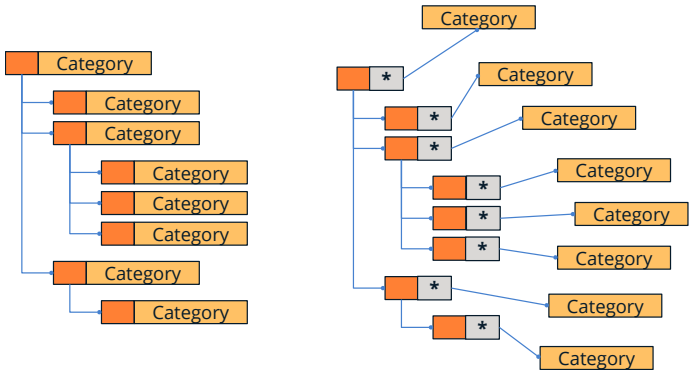

Figure 15.21: Node of an object tree versus a node of a pointer tree.

15.10.1. Create pointer trees

- Use `treept_create` to create an empty tree.

- Use `treept_root_new` to create the root node.
- Use `treept_node_insert` to add child nodes.
- Use `DeclPt` to declare pointer types to `struct`.

The main difference with respect to *"Trees"* (page 222) lies in the fact that both `treept_root_new` and `treept_node_insert` receive as a parameter the pointer to the already created object, instead of returning an indeterminate memory area to initialize afterward (Listing 15.26).

Listing 15.26: Create a categories tree with pointers.

```
typedef struct _category_t Category;
struct _category_t
{
    String *name;
};

DeclPt(Category);

static Category *i_create(const char_t *name)
{
    Category *cat = heap_new(Category);
    cat->name = str_c(name);
    return cat;
}

static void i_destroy(Category **cat)
{
    str_destroy(&(*cat)->name);
    heap_delete(cat, Category);
}

TreePt(Category) *categories = treept_create(Category);
NodePt(Category) *root = treept_root_new(categories, i_create("Electronics"),
    ↪ Category);
NodePt(Category) *computers = treept_node_insert(root, 0, i_create("Computers")
    ↪ , Category);
treept_node_insert(computers, 0, i_create("Laptops"), Category);
treept_node_insert(root, 1, i_create("Audio and Video"), Category);
...
treept_destroy(&categories, i_destroy, Category);
```

The rest of the operations (depth-first traversal, navigating between nodes, copy, serialization or deletion) work exactly the same as in *"Trees"* (page 222), replacing `treest_node_data` with `treept_node_data`, which in this case returns the pointer stored in the node (which can be `NULL`).

15.11. Data binding

In high-level languages, such as .NET or Javascript, *data binding* is a technique for establishing an automatic connection between an application's data and its user interface elements. The **DBind** module of NAppGUI implements and extends this concept in C language by means of an internal reflection system. This makes it possible to automate certain tasks on the structures and objects of our application (Figure 15.22). Thanks to this we will avoid generating redundant and problematic code to maintain, providing a general interface for:

- Creation, destruction and copying of objects.
- Comparison of objects.
- Size in memory.
- Serialization: Reading and writing in streams.
- Import/export in different formats, such as JSON.
- Synchronization with user interfaces.

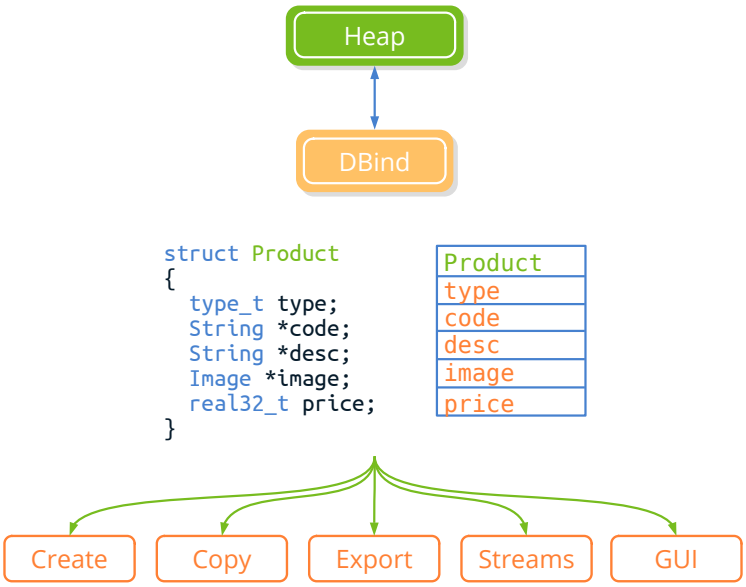

Figure 15.22: Automation of operations on data with **DBind**.

15.11.1. Register data types

- Use `dbind` to register structures.
- Use `dbind_enum` to register enumerations.

The first step to use *data binding* is to register in **DBind** the user-defined types (`struct` and `enum`). The basic types are known in advance, since they are added automatically when starting the program. We start from our simple data model (Listing 15.27):

Listing 15.27: Data model based on the `Product` structure.

```
typedef enum _type_t
{
    ekCPU,
    ekGPU,
    ekHDD,
    ekSCD
} type_t;

typedef struct _product_t
{
    type_t type;
    String *code;
    String *desc;
    Image *image;
    real32_t price;
} Product;
```

We will add it to **DBind** when starting the application (Listing 15.28). This will create a sort of "database" that will house the name, type and offset of the fields of each structure (Figure 15.23). Thanks to this information it will be possible to manipulate objects completely automatically and without the need to create additional code by the programmer.

Listing 15.28: Registering the data model in (Listing 15.27).

```
dbind_enum(type_t, ekCPU, "");
dbind_enum(type_t, ekGPU, "");
dbind_enum(type_t, ekHDD, "");
dbind_enum(type_t, ekSCD, "");
dbind(Product, type_t, type);
dbind(Product, String*, code);
dbind(Product, String*, desc);
dbind(Product, Image*, image);
dbind(Product, real32_t, price);
```

15.11.2. Type aliases

- Use `dbind_alias` to register alias (`typedef`).

`dbind()` uses the type name of each field in the structure to locate it within its internal record. Using unregistered types will result in a `ekDBIND_TYPE_UNKNOWN` error. For example, in (Listing 15.29), DBind does not know that the type `color_t` is actually a `uint32_t`:

```
enum type_t
{
  ekCPU,
  ekGPU,
  ekHDD,
  ekSCD
};
```

type_t

name	val
ekCPU	0
ekGPU	1
ekHDD	2
ekSCD	3

```
struct Product
{
  type_t type;
  String *code;
  String *desc;
  Image *image;
  real32_t price;
};
```

Product

offset	name	type
0	type	type_t
4	code	String*
8	desc	String*
12	image	Image*
16	price	real32_t

Figure 15.23: Internal tables created by DBind when registering the data model.

Listing 15.29: Misuse of unregistered types.

```
typedef uint32_t color_t;
typedef struct _product_t
{
    type_t type;
    String *code;
    String *desc;
    Image *image;
    real32_t price;

    color_t color;
} Product;

// ekDBIND_TYPE_UNKNOWN
dbind(Product, color_t, color);
```

To support equivalent types declared using the C `typedef`, we will only have to add them as 'alias' in DBind (Listing 15.30):

Listing 15.30: Declaring a `typedef` via alias in DBind.

```
typedef uint32_t color_t;
...
dbind_alias(uint32_t, color_t);
...
// ekDBIND_OK 'color_t' is a known type
dbind(Product, color_t, color);
```

15.11.3. Creating objects

- Use `dbind_create` to create objects.
- Use `dbind_destroy` to destroy objects.

One of the first uses of DBind is the creation, initialization, copying and destruction of objects **without having to explicitly program constructors and destructors**. This operation can become cumbersome when there are nested objects or containers as part of the main object. In (Listing 15.31) we have a simple example of constructing and destroying an object of type `Product` without having explicitly defined functions for it. When registered, DBind knows how to reserve memory and initialize each field according to *"Default values"* (page 238).

Listing 15.31: Automatic construction and destruction.

```
Product *prod = dbind_create(Product);
// 'prod' correctly initialized by default
...
dbind_destroy(&prod, Product);
// 'prod' correctly destroyed including all its fields
```

15.11.4. Object initialization

- Use `dbind_init` to initialize objects.
- Use `dbind_remove` to free objects.

`dbind_create()` and `dbind_destroy()` act on the *"Heap Segment"* (page 172), that is, they allocate and free the dynamic memory necessary for the object itself. But sometimes it is possible that objects reside in an automatically managed memory space, either because they are housed in the *"Stack Segment"* (page 171) or in a container like `ArrSt` or `SetSt`. In these cases we will use *initializers* and *releasers* that will work on the internal fields of the object without worrying about the memory of the object itself (Listing 15.32). Obviously, the internal fields of a structure initialized with `dbind_init()` can reserve dynamic memory that will be freed by `dbind_remove()`.

Listing 15.32: Automatic initialization and release.

```
// Object in stack
Product prod1;
// Object in container
Product *prod2 = arrst_new(arrst, Product);

dbind_init(&prod1, Product);
dbind_init(prod2, Product);
// 'prod1', 'prod2' correctly initialized by default
...
dbind_remove(&prod1, Product);
dbind_remove(prod2, Product);
// ONLY 'prod1', 'prod2' fields destroyed
// The object itself memory will be managed automatically
// Because lives in stack or container
```

15.11.5. Object copy

- Use `dbind_copy` to copy objects.

Object duplication is also automated, allowing a "deep" and recursive copy of all fields and nested objects, without the need to define any copy function (Listing 15.33).

Listing 15.33: Automatic object copy.

```
Product *nprod = dbind_copy(prod, Product);
...
dbind_destroy(&nprod, Product);
```

15.11.6. Editing objects

Once an object of a registered type has been created, it can be edited and manipulated like any C object since, in reality, it is still an instance of a `struct` type (Listing 15.34).

Listing 15.34: Editing objects managed with DBind.

```
Product *prod1 = dbind_create(Product);
Product prod2;
dbind_init(&prod2, Product);
// 'prod1', 'prod2' are really struct instances
...
str_upd(&pr1->desc, "Another desc");
...
pr2.price = 100.23f;
...
bstd_printf("Product name: %s with price: %.2f\n", tc(pr2.desc), pr2.price);
...
dbind_destroy(&prod1, Product);
dbind_remove(&prod2, Product);
```

15.11.7. Basic types

As we already mentioned at the beginning, we only have to register the structures and enumerations of our application. DBind already knows the basic types and strings (`String`) in advance, so they will be accepted as field types in `struct`:

- Boolean: `bool_t`.
- Integers: `uint8_t`, `uint16_t`, `uint32_t`, `uint64_t`, `int8_t`, `int16_t`, `int32_t`, `int64_t`.
- Real: `real32_t`, `real64_t`.
- Dynamic text strings: `String`.

*Use of unregistered types will be ignored by `dbind()`. Use **dbind_alias()** if you want to use equivalent basic types.*

15.11.8. Nested objects

A registered object can be part of another registered object, using static or dynamic memory reservation (Listing 15.35). In this case, the nested objects `stock1` and `stock2` of type `Stock` will be initialized with their default values when creating the main object using `dbind_create(Product)`.

Listing 15.35: Objects of type `Stock` nested in `Product`.

```
typedef struct _stock_t
{
    uint32_t min_units;
    uint32_t max_units;
    uint32_t cur_units;
    String *location;
    bool_t required;
} Stock;

typedef struct _product_t
{
    ...
    Stock stock1;   // Static alloc
    Stock *stock2;  // Dynamic alloc
} Product;

// Stock struct to DBind
dbind(Stock, uint32_t, min_units);
dbind(Stock, uint32_t, max_units);
dbind(Stock, uint32_t, cur_units);
dbind(Stock, String*, location);
dbind(Stock, bool_t, required);

// Stock fields in Product
dbind(Product, Stock, stock1);
dbind(Product, Stock*, stock2);
...

Product *prod = dbind_create(Product);
// 'stock1', 'stock2' instances correctly initialized
bstd_printf("Product locations: %s, %s\n", tc(prod->stock1.location), tc(prod->
    ↪ stock2->location));
dbind_destroy(&prod, Product);
```

15.11.9. Binary objects

- Use `dbind_binary` to declare binary types.

A binary (or opaque) object is one whose declaration is hidden, that is, we do not have access to (or do not want to register in DBind) its `struct` type. These types of objects will be handled as indivisible **blocks of bytes**, without going into details about the nature or origin of their content. We have a clear example with the type `Image`, automatically declared by NAppGUI. Thanks to this we can use images within our data model:

Listing 15.36: Using images (binary object) with DBind.

```
typedef struct _product_t
{
    ...
    Image *image;
} Product;

dbind(Product, Image*, image);

Product *prod = dbind_create(Product);
if (prod->image != NULL)
{
    // Exists a default image
    draw_image(prod->image);
}

// product->image will be destroyed if exists.
dbind_destroy(&prod, Product);
```

Si queramos registrar nuestros propios tipos binarios, deberemos proveer a DBind de funciones para copiar, serializar y destruir objetos de dicho tipo (Listing 15.37):

Listing 15.37: Registro de nuestro tipo binario.

```
typedef _mytype_t MyType;   // Definition is hidden

static MyType *mytype_copy(const MyType *obj)
{
    // Return a copy of 'obj'
}

static MyType *mytype_read(Stream *stm)
{
    // Read the object from stream data and return it
}

static void mytype_write(Stream *stm, const MyType *obj)
{
    // Write the object data into the stream
}

static void mytype_destroy(MyType **obj)
{
    // Destroy the object here
```

```
}

// Register 'MyType' objects in DBind
dbind_binary(MyType, mytype_copy, mytype_read, mytype_write, mytype_destroy);

// Now we can use 'MyType' objects with DBind
typedef struct _product_t
{
    ...
    MyType *mytype;
} Product;

dbind(Product, MyType*, mytype);

Product *prod = dbind_create(Product);
if (prod->mytype != NULL)
{
    // Exists a default 'MyType' object
}

// 'prod->mytype' will be destroyed if non-NULL.
dbind_destroy(&prod, Product);
```

15.11.10. Using arrays

The containers of type `ArrSt` and `ArrPt` are also recognized by DBind and, therefore, can be part of the fields in a registered structure (Listing 15.38) .

Listing 15.38: Using arrays with DBind.

```
typedef struct _product_t
{
    ...
    ArrPt(Image) *images;
    ArrSt(Stock) *stocks;
} Product;

dbind(Product, ArrPt(Image)*, images);
dbind(Product, ArrSt(Stock)*, stocks);

// Create an object with inner arrays
Product *prod = dbind_create(Product);

// Create an array of registered objects
ArrSt(Product) *products = dbind_create(ArrSt(Product));

// Will destroy 'images' and 'stocks' arrays and its elements.
dbind_destroy(&prod, Product);
// Will destroy 'products' array and its elements.
dbind_destroy(&products, ArrSt(Product));
```

An important fact, which we should not overlook, is that containers of type `ArrSt` can only be used for "open" types, where their definition and, therefore, the memory that the container need to reserve for each item is known. For binary or opaque types (`String`, `Image`, `MyType`, etc.) we must use containers `ArrPt` that contain pointers to objects.

15.11.11. Default values

- Use `dbind_default` to set the default values of an object's fields.

We have mentioned previously that, when we create a registered object, its fields are initialized with the default values, which we show in `defaultval`.

Type	Value
Booleans	`FALSE`
Integers	0
Real	0.0
Enumerated	The minimum value (it does not have to be 0).
String	Empty string `""`, (not `NULL`).
Objects	Default values for each field.
Objects (pointers)	Memory reservation and default values for each field.
Binaries	`NULL`
Containers	Container is created with 0 elements.

Table 15.2: Default values.

It is possible to change these values for each field of a (Listing 15.39) object. In addition to default values for basic types, we can set "default nested objects" or "default containers" for each new instance that is created or initialized with DBind.

Listing 15.39: Set default values.

```
// Defaults of basic types
dbind_default(Product, type_t, type, ekHDD);
dbind_default(Product, real32_t, price, 100.0f);

// Defaults of strings
// NULL is allowed
dbind_default(Product, String*, desc, "Empty-desc");
dbind_default(Product, String*, desc, NULL);

// Defaults of binaries
// NULL is allowed
Image *empty_icon = get_image("empty");
```

```
dbind_default(Product, Image*, image, empty_icon);
dbind_default(Product, Image*, image, NULL);
dbind_destroy(&empty_icon, Image);

// Defaults of static nested objects
// NULL is NOT allowed
Stock *defstock = get_default_stock();
dbind_default(Product, Stock, stock1, defstock);
dbind_destroy(&defstock, Stock);

// Defaults of dynamic nested objects
// NULL is allowed
dbind_default(Product, Stock, stock2, defstock);
dbind_default(Product, Stock, stock2, NULL);

// Defaults of containers
// NULL is allowed
ArrSt(Stock) *defstocks = get_3_locations_stocks();
dbind_default(Product, ArrSt(Stock)*, stocks, defstocks);
dbind_destroy(&defstocks, ArrSt(Stock));
```

15.11.12. Numeric ranges

- Use `dbind_range` to set a maximum and minimum on numeric values.
- Use `dbind_precision` to set the precision to real values.
- Use `dbind_increment` to set the value of discrete increments.
- Use `dbind_suffix` to set a suffix that will be added when converting numbers to text.

To conclude with the initialization options, DBind allows us to automatically filter and limit the values related to numeric fields `uint32_t`, `int8_t`, `real64_t`, etc (Listing 15.40). Internally, it will be responsible for validating the data every time values are read from any data source (GUI, JSON, Streams, etc.).

Listing 15.40: Range and precision of the `price` value.

```
dbind_range(Product, real32_t, price, .50f, 10000f);
dbind_precision(Product, real32_t, price, .01f);
dbind_increment(Product, real32_t, price, 5.f);
dbind_suffix(Product, real32_t, price, "€");
```

15.11.13. Object compare with DBind

- Use `dbind_cmp` to compare two objects.
- Use `dbind_equ` to check if two objects are equal.

Performing a "deep" comparison of objects can involve a lot of work, especially on large objects with nests or containers. DBind provides this function for any registered type (Listing 15.41). See *"Comparators and keys"* (page 210).

Listing 15.41: Object compare with DBind.

```
static int i_cmp(const Product *pr1, const Product *pr2)
{
    return dbind_cmp(pr1, pr2, Product);
}

ArrPt(Product) *products = create_products();
...
arrpt_sort(product, i_cmp, Product);
...
const Product *pr1 = get_product1();
const Product *pr2 = get_product1();
if (dbind_equ(pr1, pr2, Product) == TRUE)
{
    // 'pr1' and 'pr2' are equals
}
```

The order relationship established by `dbind_cmp()` is from lowest to highest, which translates to:

- For numeric types it will return `-1` if the first element is less, `1` if the first element is greater and `0` if they are equal.
- For text strings, it will perform a character-by-character alphabetical comparison, returning `-1`, `1` upon finding the first mismatch, or `0` if Both chains are totally the same.
- For arrays, it will first compare the number of elements in each container, considering "smaller" the one with the fewest elements. If this number matches, an element-by-element comparison will be performed until the first "not equal" is found.
- For nested objects, it will perform a recursive field-by-field comparison in the order they are declared in the `struct`. It will return `0` only if all fields are equal.

15.11.14. Serialization with DBind

- Use `dbind_read` to read object from a stream.
- Use `dbind_write` to write an object to a stream.

Another great advantage that DBind offers is the automatic serialization of registered objects, knowing the detailed composition of each type of data. Therefore, it is possible to access the I/O channels without having to explicitly program write and read functions, as we did in *"Array serialization"* (page 209) (Listing 15.42) (Figure 15.24).

Listing 15.42: Object serialization with DBind.

```
ArrPt(Product) *products = dbind_read(stream, ArrPt(Product));
...
dbind_write(stream, products, ArrPt(Product));
```

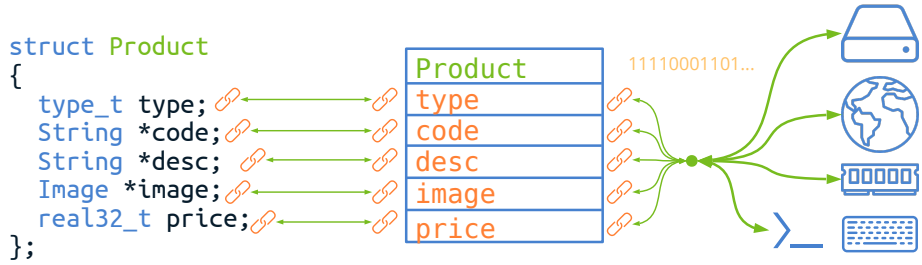

Figure 15.24: Reading/Writing objects using DBind.

15.11.15. Import and export to JSON

DBind provides a private API for external modules to access registry information and take advantage of the full power of data binding. One of these modules is *"JSON"* (page 442) (Figure 15.25) which allows to export (Listing 15.43) and import (Listing 15.44) objects of registered types automatically without no additional effort. In (Listing 15.45) we see a fragment of the generated JSON file.

Listing 15.43: Export to JSON with DBind.

```
ArrSt(Product) *products = dbind_create(ArrSt(Product));
...
Stream *stream = stm_to_file("data.json", NULL);
json_write(stream, products, NULL, ArrSt(Product));
```

Listing 15.44: Import from JSON with DBind.

```
Stream *stream = http_dget("http://mywebservice.com/dproducts.php", NULL, NULL)
    ↪ ;
ArrSt(Product) *products = json_read(stream, NULL, ArrSt(Product));
// 'products' is now a DBind-known object
...
dbind_destroy(&products, ArrSt(Product));
```

Listing 15.45: JSON generated from `ArrSt(Product)`.

```
{
[
  {
    "code":"i7-8700K",
    "desc":"Intel BX80684I78700K 8th Gen Core i7-8700K Processor",
```

```
    "type":0,
    "price":374.88999999999998635757947340607643127441406 25,
    "image":"\/9j\/4AAQSkZJRgABAQ....
  },
  {
    "code":"G3900",
    ...
  }
    ...
}
```

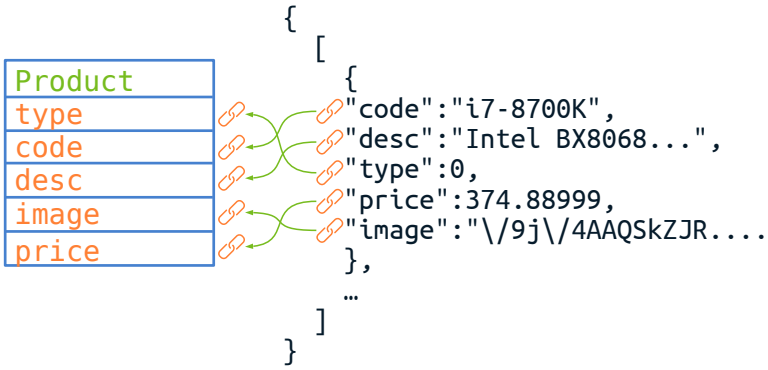

Figure 15.25: Data Binding in JSON script parsing.

15.11.16. Synchronization with graphical interfaces

And finally, the main use that has traditionally been given to data binding: The possibility of synchronizing the graphical interface with the objects that make up the data model. This paradigm is known as MVVM *(Model-View-ViewModel)* (Figure 15.26) and uses the `Layout` and `Cell` types to associate `struct` instances and fields respectively. More information at *"GUI Data binding"* (page 415).

15.12. Streams

A *stream* is a data flow that runs from a source to a destination. Think of a phone call. We have an origin (the person who speaks), a destination (the person who listens) and a channel (the line itself). In programming, the stream is the equivalent to the telephone line, it is the pipe that joins the application with a data source or destination (Figure 15.27) and through which binary information, bit sequences, run. As with any other communication channel, the information is volatile, available for a very limited time. Once it reaches the receiver, it disappears.

In essence, there are three elementary operations to perform when working with streams: Create the channel, read data and write data.

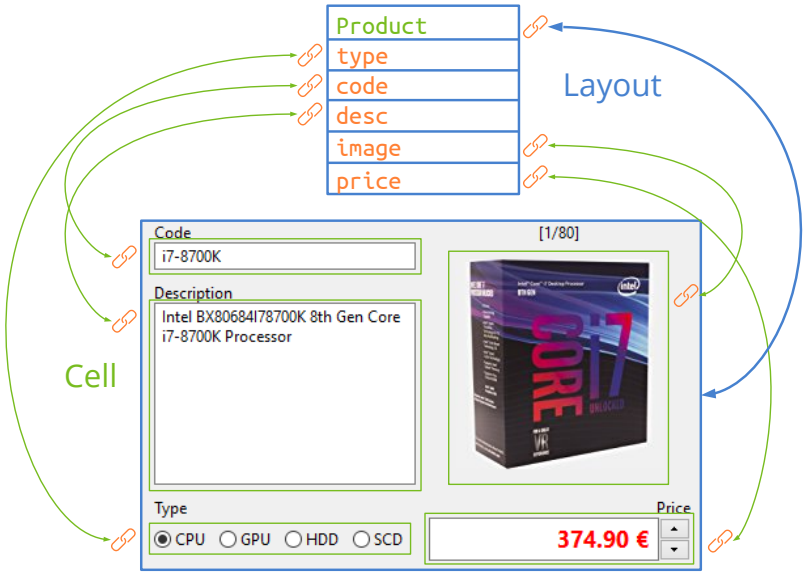

Figure 15.26: Automatic data synchronization and graphical interface.

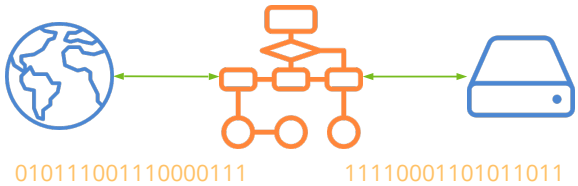

Figure 15.27: Streams connect the process with the machine and the world.

- Use `stm_memory` to create a read/write memory stream.
- Use `stm_read_r32` to read a `float` from the stream.
- Use `stm_write_r32` to write a `float` to the stream.
- Use `stm_close` to close the channel and free up resources (destructor).

15.12.1. Stream Types

Actually, it is more correct to talk about types of extremes (origin and destination) than of stream types. From the perspective of the programmer, a stream is an abstract type that presents the same functionality regardless of the ends it connects. Therefore, when talking about *stream types* we are referring to the type of constructor.

15.12.2. File stream

- Use `stm_from_file` to open a file and read from it.
- Use `stm_to_file` to create a file and write to it.

- Use `stm_append_file` to add content to an existing file.

In *File streams* (Figure 15.28), the source is the process memory and the destination is a disk file. The opposite can also happen: that the source is the file and the destination the memory, it will depend on how we create the channel. It will not be possible to perform write operations on an open file for reading or vice versa (Listing 15.46). *"Files and directories"* (page 187).

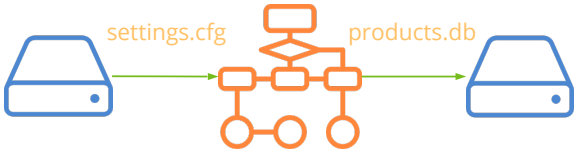

Figure 15.28: *File streams* allow communication with the file system.

Listing 15.46: Example of writing to a file.

```
Stream *stm = stm_to_file("C:\Users\user\john\out.txt", NULL);
if (stm != NULL)
{
    stm_writef(stm, "One ");
    stm_writef(stm, "Two ");
    stm_writef(stm, "Three");
    stm_writef(stm, ".");
    stm_close(&stm);
    // 'out.txt' is closed = "One Two Three."
}
```

15.12.3. Socket stream

- Use `stm_socket` to create a communication channel with a remote process.

A *socket* is a communication channel between two processes over the Internet (Figure 15.29). Unlike *file streams*, sockets allow bidirectional *(full-duplex)* communication, that is, both ends can send and receive information. The sequence of message exchange between partners is determined by the protocol (Listing 15.47), being HTTP, FTP, SMTP or LDAP some of the most used for Internet transmissions. See *"Sockets"* (page 189).

Figure 15.29: A *socket stream* opens a communication channel over the Internet.

Listing 15.47: Downloading a web page, using the HTTP protocol.

```
uint32_t ip = bsocket_url_ip("www.myserver.com", NULL);
Socket *socket = bsocket_connect(ip, 80, 0, NULL);
if (socket != NULL)
```

```
{
    Stream *stm = stm_socket(socket);
    stm_writef(stm, "GET /mypage.html HTTP/1.1\r\n");
    stm_writef(stm, "Host: www.myserver.com\r\n");
    stm_writef(stm, "\r\n");
    stm_lines(line, stm)
        bstd_printf(line);
        bstd_printf("\n");
    stm_next(line, stm)

    // Socket will be closed too
    stm_close(&stm);
}
```

15.12.4. Block stream

- Use `stm_from_block` to read data from a memory block.

Block streams are used to read formatted data from a generic memory block (Figure 15.30) (Listing 15.48). This memory area is considered read-only and will not be modified, so write operations will not be allowed in this type of stream. When the end of the block is reached, the `ekSTEND` state will be activated.

Listing 15.48: Leer datos desde un bloque de memoria.

```
const byte_t *data = ...
uint32_t size = ...
ArrPt(String) *lines = arrpt_create(String);
Stream *stm = stm_from_block(data, size);
while(stm_state(stm) == ekSTOK)
{
    String *line = str_c(stm_read_line(stm));
    arrpt_append(lines, line);
}
```

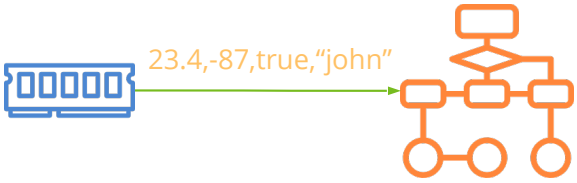

Figure 15.30: With *block streams* we will read formatted data from memory areas.

15.12.5. Memory stream

- Use `stm_memory` to create a stream in memory.
- Use `stm_buffer` to access the internal buffer.
- Use `stm_buffer_size` to get the size of the internal buffer.

Memory streams are read/write channels that allow implementing the producer/consumer model (Figure 15.31). First, the information reaches the stream through write operations and is stored in an internal memory buffer. Subsequently, said information can be read by another function, thread or process. After each reading the information read will disappear from the channel. The concept is similar to that of IPC-pipes, except that there is no size limit for the buffer, but it will grow on demand. Read and write operations can be done simultaneously depending on the established protocol.

Listing 15.49: Use of streams in memory (producer/consumer).

```
// Main thread
Stream *stm = stm_memory(2048);
while(true)
{
    UserEvent event;
    if (event_incomming(&event))
    {
        bmutex_lock(mutex);
        stm_write_u32(stm, event.code);
        stm_write_u32(stm, event.userid);
        str_write(stm, str_event.name);
        bmutex_unlock(mutex);

        if (event.last == TRUE)
            break;
    }
}

bmutex_lock(mutex);
stm_close(&stm);
bmutex_unlock(mutex);

...
// Other thread
bool_t next = TRUE;
while(next)
{

    bmutex_lock(mutex);
    if (stm != NULL)
    {
        if (stm_buffer_size(stm) > 0)
        {
            UserEvent event;
            event.code = stm_write_u32(stm);
            event.userid = stm_write_u32(stm);
            str_event.name = str_read(stm);
            ...
        }
    }
    else
```

```
    {
        next = FALSE;
    }
    bmutex_unlock(mutex);
    bthread_sleep(50);
}
```

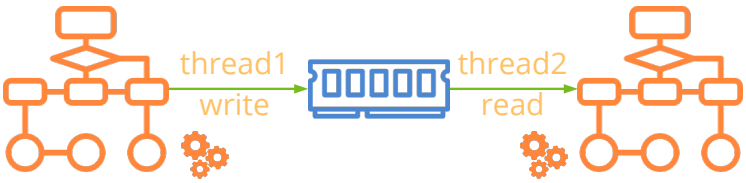

Figure 15.31: Producer/consumer model implemented with *memory streams*.

Although this type of stream supports read and write operations it is not considered full-duplex. The reading is done on previously written data, but cannot "answer" the interlocutor. It is not a "conversation".

15.12.6. Standard stream

- `kSTDIN`: To read from the standard imput.
- `kSTDOUT`: To write in standard output.
- `kSTDERR`: To write in the error output.

The *"Standard I/O"* (page 170) can be managed by *streams* using three predefined objects (Figure 15.32) (Listing 15.50). These objects are created when the program starts and will be automatically released when finished.

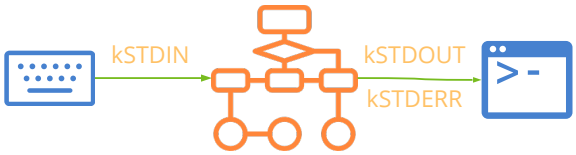

Figure 15.32: Access to standard I/O through streams.

Listing 15.50: Basic standard I/O Example.

```
real64_t value;
const char_t *line;
value = stm_read_r64(kSTDIN);
line = stm_read_line(kSTDIN);
stm_printf(kSTDOUT, "Value = %.4f", value);
```

15.12.7. Null stream

- Use `kDEVNULL` to write to a sink that will ignore all received data.

Sometimes it can be useful to have a "sink" that ignores all write operations (Figure 15.33) (Listing 15.51). Think of debugging tasks where we want to activate or deactivate the output of information but deleting or commenting on the code is cumbersome. The idea is similar to the Unix `/dev/null`.

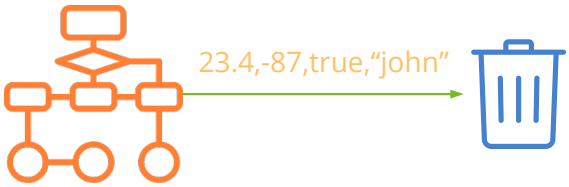

Figure 15.33: With *null streams* everything that is written will be ignored.

Listing 15.51: Writing to a null stream.

```
#if defined __ASSERTS__
Stream *stm = kSTDOUT;
#else
Stream *stm = kDEVNULL;
#endif

...
i_large_dump_func(obj1, stm);
...
// More debug functions
stm_printf(stm, "More debug data...\n");
...
i_other_dump_func(obj2, stm);
```

*Cannot read from **kDEVNULL**.*

15.12.8. Binary stream

- Use `stm_read_u32` to read a 32-bit unsigned integer.
- Use `stm_write_r64` to write a real 64bits (`double`).
- Use `stm_write_bool` to write a boolean.

Generic binary data always travels through a stream as bytes. How these data are interpreted depends on the interlocutors and their communication protocol. But by emphasizing "binary data" we mean that numeric values are written to the channel as they appear in the CPU registers using binary, two's complement, or IEEE754 (Figure 15.34) code. In multi-byte types we must take into account the *"Byte order"* (page 257). In `stream.h` several functions are defined to read and write binary types.

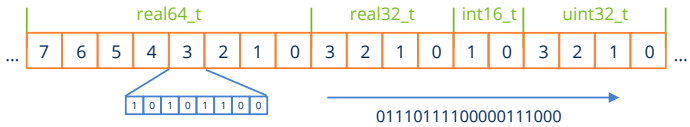

Figure 15.34: Numbers in binary format.

15.12.9. Text stream

- Use `stm_printf` to write text in a stream.
- Use `stm_read_char` to read a character from a stream.
- Use `stm_read_line` to read a text line from a stream.
- Use `stm_col` to get the column number of the last character read.
- Use `stm_row` to get the row number of the last character read.

Text streams are a particular case where the binary information is assumed to represent Unicode character codes *(codepoints)* (Figure 15.35) (Listing 15.52). This means that the content of the stream will be readable directly by a human, but it will require a post-processing (*parsing*) in destination to interpret these texts and translate them into binary. You do not have to do anything special when creating a stream to indicate that it is of type text, you just have to use the appropriate functions.

Figure 15.35: In text streams the information can be read directly.

Listing 15.52: Reading a text file using streams.

```
Stream *stm = stm_from_file("/home/fran/Desktop/text.txt", NULL);
const char_t *line = stm_read_line(stm);
while(line != NULL)
{
    // Do something with 'line'
    textview_writef(text, line);
    textview_writef(text, "\n");

    // Read next line
    line = stm_read_line(stm);
}

stm_close(&stm);
```

`stm_read_line` and other reading functions will always return the text in `UTF8`. But if the data inside the stream were in another format, we must use `stm_set_read_utf`, in order to carry out the conversion correctly. See *"UTF encodings"* (page 165).

On the other hand, `stm_printf` also receives the text in UTF8, but the receiver may need it in another format. We will use `stm_set_write_utf` to set the output encoding. We will write in UTF8, but the channel will be sent in UTF16 or UTF32.

> *Streams do not have to be "pure" text or binary. They can combine both types of representations.*

15.12.10. Tokens

- Use `stm_read_token` to read a token.
- Use `stm_token_lexeme` to obtain the string associated with the last token read.
- Use `stm_read_r64_tok` to read a `real64_t` from text.
- Use `stm_token_col` to get the column of the last token.
- Use `stm_token_row` to get the row of the last token.

When reading from text streams, an interpretation (*parsing*) of the content is necessary in order to transfer the data to memory variables (in binary). The first step is to break the text into symbols (or words) called *tokens*. Internally, the streams incorporate a simple **lexical analyzer** that recognizes the tokens of the C language, very common in countless grammars and file formats (Figure 15.36). It is implemented as a finite state machine and will greatly facilitate the processing of these text flows. In (Listing 15.53) we see the code necessary to read one by one all the tokens from a `.c` file. We have the result of processing the file (Listing 15.54) in (Listing 15.55).

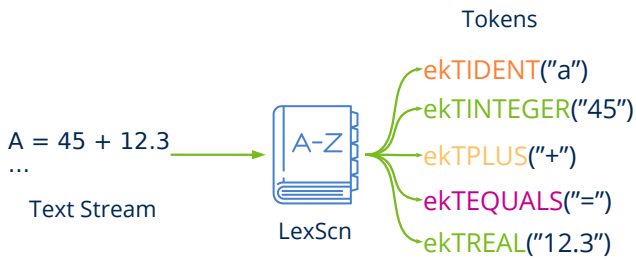

Figure 15.36: Decomposition of a text into *tokens*.

Listing 15.53: Reading *tokens* from a file in C.

```
Stream *stm = stm_from_file("source.c", NULL);
token_t token;

while ((token = stm_read_token(lex)) != ekTEOF)
{
    switch (token) {
    case ekTIDENT:
        // It's an IDENTIFIER
        ...
```

```
    case ekTREAL:
        // It's a REAL NUMBER
        ...
    }
}
```

Listing 15.54: File *source.c*.

```
void func(int a)
{
    int i;
    char *str = "Hello";

    i = 5 + 2.5;
}
```

Listing 15.55: Lexical analysis of *source.c*.

```
Token           Lexeme
-----           ------
ekTIDENT        "void"
ekTIDENT        "func"
ekTOPENPAR      "("
ekTIDENT        "int"
ekTIDENT        "a"
ekTCLOSPAR      ")"
ekTOPENCURL     "{"
ekTIDENT        "int"
ekTIDENT        "i"
ekTSCOLON       ";"
ekTIDENT        "char"
ekTASTERK       "*"
ekTIDENT        "str"
ekTEQUALS       "="
ekTSTRING       ""Hello""
ekTSCOLON       ";"
ekTIDENT        "i"
ekTEQUALS       "="
ekTINTEGER      "5"
ekTPLUS         "+"
ekTREAL         "2.5"
ekTSCOLON       ";"
```

15.12.11. Identifiers

An identifier is an alphanumeric "word" that must begin with a letter or '_' and contains numbers, letters, or '_'. It is used to name variables, functions, reserved words, etc. They do not allow spaces or symbols. (Listing 15.56) (Figure 15.37).

Listing 15.56: Correct and incorrect identifiers.

```
OK: while cos _reSult a56B _06_t aG h9 _12AcVb
NO: 045 ?er "_5G _tg(
```

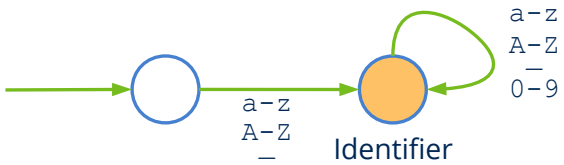

Figure 15.37: Finite automata that recognizes an identifier.

Certain identifiers can be reserved to act as language **keywords**. For example `for`, `while` or `if` are C keywords and cannot be used for the naming of variables or functions. Being general purpose, our scanner does not recognize any type of reserved word, but must be expressly tagged after reading the token (Listing 15.57).

Listing 15.57: Recognizing the **while** keyword.

```
while ((token = stm_read_token(stm)) != ekTEOF)
{
    if (token == ekTIDENT)
    {
        const char_t *lex = stm_token_lexeme(stm, NULL);

        if (str_equ_c(lex, "while") == TRUE)
            token = ekTRESERVED;
    }
}
```

15.12.12. Strings

A text string is a series of Unicode characters enclosed in quotation marks (`""`) (Figure 15.38). The parser recognizes C escape sequences to represent non-printable codes or unavailable characters on the keyboard (Listing 15.58).

- Use `stm_token_escapes` to make escape sequences effective when reading strings.

Listing 15.58: Escape sequences accepted in `ekTSTRING`.

```
\a      07  Alert (Beep, Bell) (added in C89)
\b      08  Backspace
\f      0C  Formfeed Page Break
\n      0A  Newline (Line Feed)
\r      0D  Carriage Return
\t      09  Horizontal Tab
\v      0B  Vertical Tab
\\      5C  Backslash
\'      27  Single quotation mark
\"      22  Double quotation mark
```

```
\?       3F  Question mark (used to avoid trigraphs)
\nnn         Octal number
\xhh         Hexadecimal number
\Uhhhhhhhh   Unicode code point
\uhhhh       Unicode code point
```

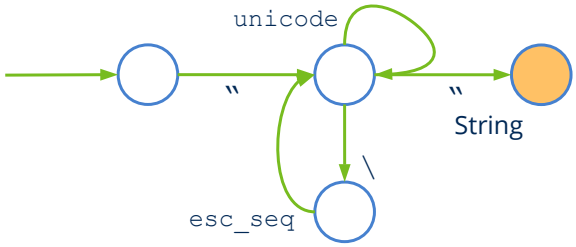

Figure 15.38: Finite automata that recognizes a text string.

15.12.13. Numbers

In the case of numerical *tokens* the thing is complicated a bit due to the different numerical bases and the exponential representation of real numbers (Figure 15.39). We briefly summarize it, although it is common to many programming languages (C included).

- If the number starts with `0` it will be considered octal (base 8), therefore, the following digits are limited to `0-7`, eg: `043, 001, 0777`.
- If the number starts with `0x` will be considered hexadecimal (base 16) with digits `0-9 a-f A-F`, eg: `0x4F, 0XAA5, 0x01EAC`.
- At the moment a decimal point appears `'.'` will be considered real number. A point at starting is valid, eg: `.56`.
- An integer or real number allows exponential notation with the character `'e'('E')`, eg: `12.4e2, .56e3, 1e4`.

15.12.14. Symbols

The symbols are single-character *tokens* that represent almost all US-ASCII punctuation marks and are often used as operators, separators or limiters within grammars. (Listing 15.59) (Figure 15.40).

Listing 15.59: Symbols recognized as *tokens* by `LexScn`.

```
< > , . ; : ( ) [ ] { } + - * = $ % # & ' " ^ ! ? | / \ @
```

15.12.15. Comments

By default, C `/*Comment */` or C++ `//Comment` are ignored by `stm_read_token`.

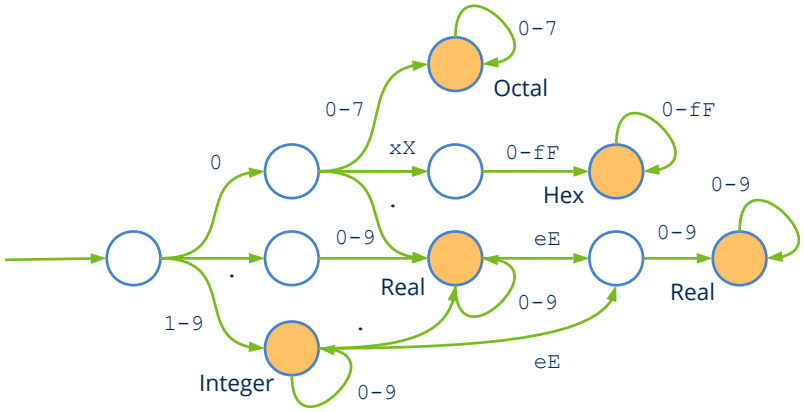

Figure 15.39: Finite automata that recognizes numbers.

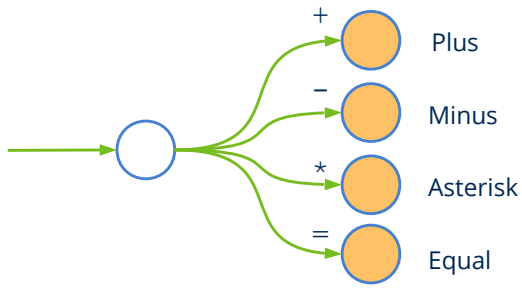

Figure 15.40: Finite automata that recognizes some symbols.

- Use `stm_token_comments` so that it returns `ekTSLCOM` or `ekTMLCOM` if it finds any.
- Use `stm_token_spaces` to return `ekTSPACE` when it finds blank spaces.

15.12.16. Stream advantages

Although it is possible to read or write directly to the I/O channels (*"Memory"* (page 171), *"Files and directories"* (page 187), *"Sockets"* (page 189), *"Standard I/O"* (page 170)), do it through `Stream` objects has certain advantages. Therefore, we recommend using them instead of low-level APIs for the following reasons:

15.12.17. Unify serialization

Streams offer a uniform interface, regardless of the origin and destination of the data (Figure 15.41). For the object serialization, we just have to write a reader and a writer, without worrying if the object will be saved to disk, transmitted over the Internet or stored temporarily in memory (Listing 15.60).

Listing 15.60: (De)serialization of an object through streams.

```
typedef struct _product_t
```

```
{
    type_t type;
    String *code;
    String *description;
    Image *image64;
    real32_t price;
} Product;

void product_write(Stream *stm, Product *product)
{
    stm_write_enum(stm, product->type, type_t);
    str_write(stm, product->code);
    str_write(stm, product->description);
    image_write(stm, product->image64);
    stm_write_r32(stm, product->price);
}

void product_read(Stream *stm, Product *product)
{
    product->type = stm_read_enum(stm, type_t);
    product->code = str_read(stm);
    product->description = str_read(stm);
    product->image64 = image_read(stm);
    product->price = stm_read_r32(stm);
}
```

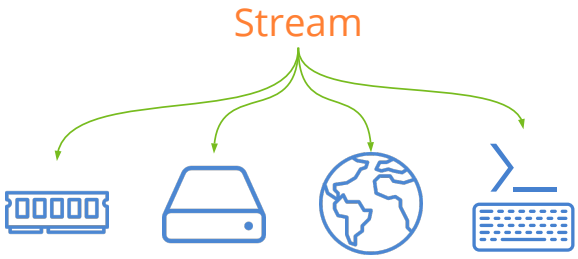

Figure 15.41: Through streams we manage all I/O channels with the same interface.

15.12.18. More elegance

The I/O channels only work with byte blocks. Streams implement high-level functions for texts and binary types. This will make our code much more readable. (Listing 15.61).

Listing 15.61: Writing an object to disk directly or through a stream.

```
void product_write(File *file, Product *product)
{
    uint32_t size = str_len(product->description);
    const char_t *data = tc(product->description);
    bfile_write(file, (byte_t*)&product->id, sizeof(uint32_t), NULL, NULL);
    bfile_write(file, (byte_t*)&product->price, sizeof(real64_t), NULL, NULL);
    bfile_write(file, (byte_t*)&size, sizeof(uint32_t), NULL, NULL);
```

```
    bfile_write(file, (byte_t*)data, size, NULL, NULL);
}

void product_write(Stream *stream, Product *product)
{
    stm_write_u32(stream, product->id);
    stm_write_r64(stream, product->price);
    str_write(stream, product->description);
}
```

15.12.19. Higher productivity

Related to the previous one, streams can "parse" text strings directly. You can get characters, words or lines without having to scan the entry character by character (Listing 15.62).

Listing 15.62: Read a line of text directly or through a stream.

```
String *getline(File *file)
{
    /* Potentially unsafe. */
    /* Risk of buffer overflow. */
    char_t buffer[MAXBUFF];
    uint32_t i = 0;
    char_t c;

    bfile_read(file, (byte_t*)&c, 1, NULL, NULL);
    while (c != '\n')
    {
        buffer[i] = c;
        i += 1;
        bfile_read(file, (byte_t*)&c, 1, NULL, NULL);
    }

    buffer[i] = '\0';
    return str_c(buffer);
}

String *getline(Stream *stream)
{
    /* Totally safe. */
    /* 'line' is managed by dynamic cache. */
    const char_t *line = stm_read_line(stream);
    return str_c(line);
}
```

15.12.20. Higher performance

File streams and *socket streams* implement an internal cache. This allows less access to the channel with a higher volume of data, which means faster processing speed. (Figure 15.42).

- Use `stm_flush` to clear the cache and dump the data in the channel.

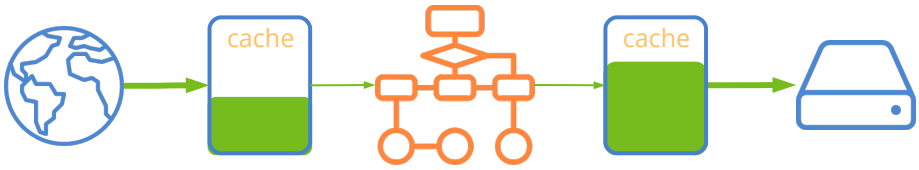

Figure 15.42: Streams implement cache memory, which increases performance.

15.12.21. Byte order

- Use `stm_set_write_endian` to establish the *endianness* of the output channel. The data will pass from *endian CPU* to *Stream endian* before being written.
- Use `stm_set_read_endian` to establish the *endianness* of the input channel. The data will pass from *Stream endian* to *CPU endian* at the time of being read.

When reading or writing binary data from an I/O channel, special attention must be paid to the order of the bytes in 16, 32 or 64 bit data types, which is known as *endianness*. On *litte endian* machines, as is the case with the Intel x86/x64 family processors, the lowest order byte will be located at the lowest memory address. In the case of the *big endian* (Motorola 68000, PowerPC) it happens on the contrary, it will go in the highest. For example, if we write a 32-bit integer in a file or *socket* from a *little endian* machine and read it from a *big endian,* the data will be corrupted by altering the internal order of bits (Figure 15.43). The `Stream` objects automatically adjust the *endianness* in each read/write operation. Default is set `ekLITEND`, except in *sockets* that will be `ekBIGEND` for being the accepted agreement for network communications. However, it can be changed if necessary.

Figure 15.43: We must take into account *endianness* when sharing data between machines of different architecture.

Endianness does not influence "UTF-8" (page 166) text strings, but it does in the "UTF-16" (page 165) and "UTF-32" (page 165).

15.12.22. Stream state

- Use `stm_state` to know the current status of the channel.
- Use `stm_file_err` to get extended error information on disk streams.
- Use `stm_sock_err` to get extended error information in *sockets*.
- Use `stm_corrupt` to mark a stream as `ekSTCORRUPT`. Sometimes it is the application itself that detects that the data is not correct (eg out of range).
- Use `stm_bytes_written` to get the total number of bytes written to the stream.
- Use `stm_bytes_readed` to get the total number of bytes read from the stream.

A stream can be affected by two types of problems. On the one hand the **data corruption** that is evident when we read binary data from the stream (Listing 15.63). A clear example would be to read a Boolean by `stm_read_bool` and get a value of `129` when obviously this value should be `0` (`TRUE`) or `1` (`FALSE`). Typically, a stream becomes corrupted due to lack of coordination between writer and reader and is usually due to a programming error. This situation should be resolved by debugging and correcting the serialization of objects or reviewing the data protocol. On the other hand, there may be **"physical" errors in the channel** (file deleted, loss of Internet connection, permissions, etc.). In both cases, the stream will be blocked and subsequent read or write operations that we carry out on it will be ignored. We can also ask the total number of bytes read and/or written in the channel, in case we need to know if there is information available for reading.

Listing 15.63: Checking the stream status.

```
uint32_t nw = stm_bytes_written(stm);
uint32_t nr = stm_bytes_readed(stm);
if (nw - nr > 0)
{
    if (stm_state(stm) == ekSTOK)
    {
        uint32_t v1 = stm_read_u32(stm);
        real32_t v2 = stm_read_r32(stm);
        ...
    }
    else
    {
        // Error in stream
    }
}
```

```
else
{
    // No data in stream
}
```

15.13. Regular expressions

Regular expressions define a text pattern that can be used to find or compare strings.

- Use `regex_create` to create a regular expression.
- Use `regex_match` to check if a string matches the pattern.

Listing 15.64: Using regular expressions.

```
RegEx *regex = regex_create(".*.txt");

const char_t *str[] = {
    "file01.txt",
    "image01.png",
    "sun01.jpg",
    "films.txt",
    "document.pdf"};

uint32_t i, n = sizeof(str) / sizeof(char_t*);

for (i = 0; i < n; ++i)
{
    if (regex_match(regex, str[i]) == TRUE)
        bstd_printf("YES: %s\n", str[i]);
    else
        bstd_printf("NO:  %s\n", str[i]);
}

regex_destroy(&regex);
```

Result of (Listing 15.64).

```
YES: file01.txt
NO:  image01.png
NO:  sun01.jpg
YES: films.txt
NO:  document.pdf
```

15.13.1. Define patterns

We can build a regular expression from a text string, following these simple rules:

- A string pattern corresponds only to that same string.

```
"hello" --> {"hello"}
```

- A period `'.'` is equivalent to "any character".

```
"h.llo" --> {"hello", "htllo", "hällo", "h5llo", ...}
```

- A dash `'A-Z'` sets a range of characters, using the ASCII/Unicode code from both ends.

```
"A-Zello" --> {"Aello", "Bello", "Cello", ..., "Zello"}

'A-Z': (65-90) (ABCDEFGHIJKLMNOPQRSTUVWXYZ)
'0-9': (48-57) (0123456789)
'á-ú': (225-250) (áâãäåæçèéêëìíîïðñòóôõö÷øùú)
```

Like `String` objects, patterns are expressed in "UTF-8" (page 166), therefore the entire Unicode set can be used to create regular expressions.

- The brackets `'[áéíóú]'` allow you to switch between several characters.

```
"h[áéíóú]llo" --> {"hállo", "héllo", "híllo", "hóllo", "húllo"}
```

- The asterisk `'*'` allows the last character to appear zero or more times.

```
"he*llo" --> {"hllo", "hello", "heello", "heeello", "heeeello", ...}
"h.*llo" --> {"hllo", "hello", "hallo", "hillo", "hasello", ...}
"hA-Z*llo" --> {"hllo", "hAllo", "hABllo", "hVFFRREASllo" }
           --> {"hAQWEDllo", hAAABBRSllo", ...}
"FILE_0-9*.PNG" --> {"FILE_.PNG", "FILE_0.PNG", "FILE_01.PNG" }
                --> {"FILE_456.PNG", "FILE_112230.PNG",...}
```

- The parentheses `'(he*llo)'` allow grouping a regular expression, so that it behaves as a single character.

```
"[(hello)(bye)]" --> {"hello", "bye" }
"[(red)(blue)(1*)]" --> {"red", "blue", "", "1", "11", "111", ... }
"(hello)*" --> {"", "hello", "hellohello", "hellohellohello", ... }
"(he*llo)ZZ" --> {"hlloZZ", "helloZZ", "heelloZZ", "heeelloZZ", ... }
```

- For `'.'`, `'-'`, `'[]'`, `'*'`, `'()'` to be interpreted as characters, use the *backslash* `'\'`.

```
"\(he\*\-llo\)" --> {"(he*-llo)"}
```

Remember that for expressions inserted as constants in C code, the backslash character is represented by a double slash `"\\(he\\(*\\(-llo\\()"`.

15.13.2. Regular languages and automata

Regular languages are those that are defined recursively using three basic operations on the set of characters (or symbols) available. They can be described using the regular expressions discussed above.

- Each character **'a'** is a regular language **'A'**.
- The union of two regular languages, is a regular language **A B**.
- The concatenation of two regular languages, is a regular language **A · B**.
- The closure of a regular language is a regular language **A***. This is where recursion comes in.

In this context the symbols are all Unicode characters. But you can define languages based on other alphabets, including the binary {0, 1}.

To recognize whether or not a string belongs to a certain regular language, it is necessary to build a **Finite Automata** based on the rules reflected in (Figure 15.44).

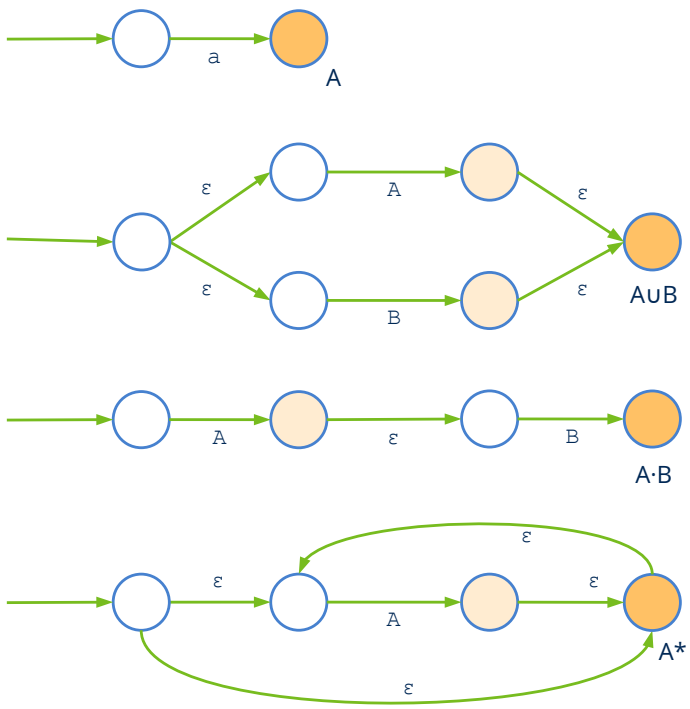

Figure 15.44: Construction of finite automata to filter regular expressions.

15.14. Events

An event is an action that occurs during the program execution, usually asynchronously or unpredictably and on which a given object must be notified. In applications with a graphical interface, many events are constantly occurring when the user interacts with the different controls. However, they can also occur in console applications, for example, when finish the writing of a file to disk or when downloading a page from Internet. In a system of events two actors intervene: The sender, which has evidence when the action occurs and the receiver who is notified that such action has occurred. To connect both ends we must perform these simple steps (Listing 15.65) (Figure 15.45):

- Create a `listener` indicating the receiving object and the *callback* function to which the sender should call.
- Said *listener* is assigned to the sender by the appropriate method. For example, the `Button` type provide the method `button_OnClick` to notify of a click.
- When the event occurs, the sender calls the *callback* function, indicating the receiving object (parameter of `listener`) and detailed information about the event collected in the object `Event`.

Listing 15.65: *Callback* function and button click event.

```
static void OnClick(AppCtrl *ctrl, Event *event)
{
    // TODO: Response to click
}

...

void CreateButton(AppCtrl *ctrl)
{
    Button *button = button_push();
    button_text(button, "Ok");
    button_OnClick(button, listener(ctrl, OnClick, AppCtrl));
}
```

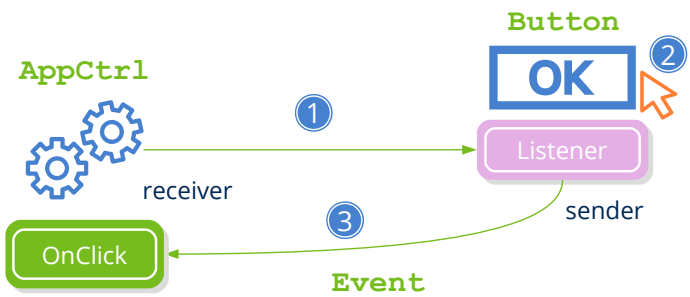

Figure 15.45: `OnClick` event.

Events are used in bulk in GUI applications, but can also be useful in command line applications. See for example `hfile_dir_loop` *in "File operations" (page 263).*

15.15. Keyboard buffer

- Use `keybuf_create` to create the buffer.
- Use `view_keybuf` to bind the buffer to any graphical view.

The operating system generates events asynchronously every time the user presses or releases a key. We can capture such events using a *callback* function (see `view_OnDown`), but sometimes this is not enough. Let's think about a video game where we must read the state of a key in the update phase, which occurs synchronously. In these cases, the use of a keyboard buffer (Figure 15.46) will be very useful, which simply saves the state of each key based on the events that occur. This status can be read at any time during execution.

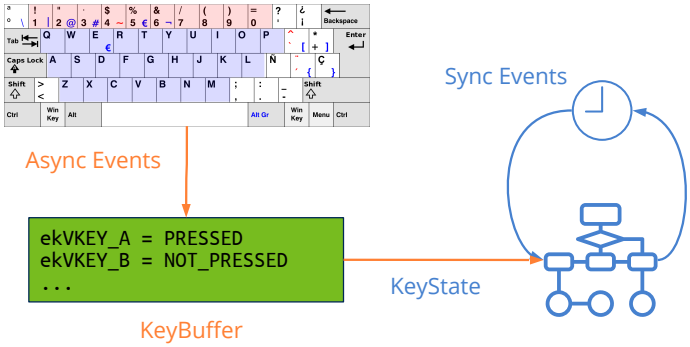

Figure 15.46: Access to key status in synchronous events.

15.16. File operations

- Use `hfile_dir_create` to create a directory and its predecessors.
- Use `hfile_dir_destroy` to delete a directory with its contents.
- Use `hfile_dir_sync` to synchronize the contents of two directories. Something similar to Unix `rsync`.
- Use `hfile_dir_loop` to go deep through a directory (Listing 15.66).
- Use `hfile_buffer` to load the contents of a file into memory.

Although in *"Files and directories"* (page 187) we already saw how to access the file system at a low level, sometimes certain high-level operations are necessary on the data on disk. The mere act of completely deleting a directory has many individual low-level oper-

ations associated with it. The *core* library, through <hfile.h> provides certain utilities that can simplify our lives at certain times.

Listing 15.66: Using **hfile_dir_loop** to loop through a three-level directory.

```
typedef struct _query_t Query;

static void i_OnEntry(Query *query, Event *e)
{
    const EvFileDir *p = event_params(e, EvFileDir);

    // First level (year)
    if (p->depth == 0)
    {
        // The entry is a directory
        if (event_type(e) == ekEENTRY)
        {
            bool_t *enter = event_result(e, bool_t);
            int16_t year = str_to_i16(p->filename, 10, NULL);

            // The loop enter in this subdir (depth 1)
            if (i_process_year(query, year) == TRUE)
                *enter = TRUE;
            else
                *enter = FALSE;
        }
    }
    // Second level (month)
    else if (p->depth == 1)
    {
        // The entry is a directory
        if (event_type(e) == ekEENTRY)
        {
            bool_t *enter = event_result(e, bool_t);
            uint8_t month = str_to_u8(p->filename, 10, NULL);

            // The loop enter in this subdir (depth 2)
            if (i_process_month(query, month) == TRUE)
                *enter = TRUE;
            else
                *enter = FALSE;
        }
    }
    // Third level (files)
    else if (p->depth == 2)
    {
        // The entry is a file
        if (event_type(e) == ekEFILE)
            i_process_file(query, p->pathname);
    }
}
```

```
/*-----------------------------------------------------------------------*/

Query query = i_init_query(&query);

hfile_dir_loop("main_path", listener(&query, i_OnEntry, Query), TRUE, FALSE,
    ↪ NULL);
```

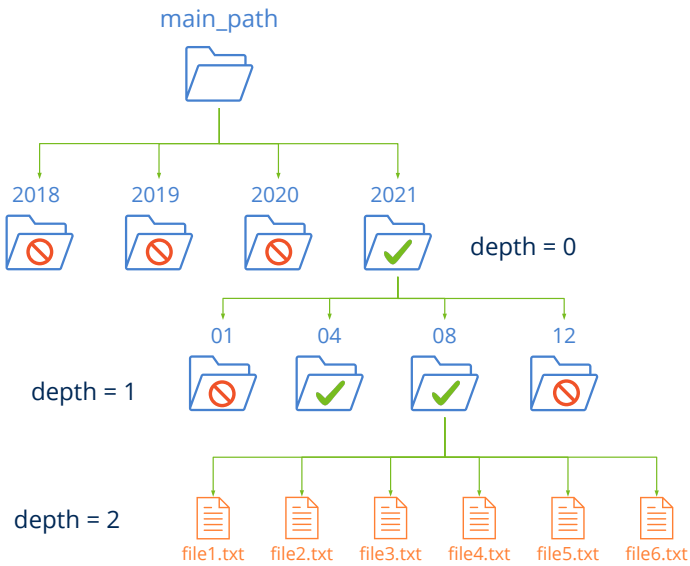

Figure 15.47: Representation of directory of (Listing 15.66).

15.17. Resource packs

Resource packs are generated at compile time and used at run time by the applications. More information in *"Resources"* (page 103).

- Use `respack_text` to get text from a resource pack.
- Use `image_from_resource` to get an image from a resource pack.
- Use `respack_file` to get a file from a resource pack.
- Use `respack_destroy` to destroy a resource pack.

15.18. Dates

A series of functions are included within *core* to work with dates.

- Use `date_system` to get the system date.
- Use `date_add_seconds` to increment a given date.

- Use `date_cmp` to compare two dates.

15.19. Clocks

Simple objects that allow us, in a comfortable way, to measure the time span between two instants. They are also useful for launching events at regular time intervals (Listing 15.67).

- Use `clock_create` to create a clock.
- Use `clock_reset` to reset the clock.
- Use `clock_elapsed` to measure elapsed time.

Listing 15.67: 25fps animation.

```
Clock *clock = clock_create(.04);
for (;;)
{
    ...
    if (clock_frame(clock) == TRUE)
        listener_event(transition, ekGUI_EVENT_ANIMATION, NULL, params,
            ↪ NULL, void, EvTransition, void);
    ...
}
clock_destroy(&clock);
```

Chapter 16

Geom2D library

16.1 Geom2D **267**
16.2 2D Vectors **269**
16.2.1 CW and CCW angles 270
16.2.2 Vector projection 270
16.3 2D Size **272**
16.4 2D Rectangles **272**
16.5 2D Transformations **273**
16.5.1 Elementary transformations 273
16.5.2 Composition of transformations 274
16.5.3 Decomposition and inverse 277
16.6 2D Segments **278**
16.7 2D Circles **279**
16.8 2D Boxes **279**
16.9 2D Oriented Boxes **279**
16.10 2D Triangles **281**
16.11 2D Polygons **282**
16.11.1 Polygon center 283
16.11.2 Polygon decomposition 284
16.12 2D Collisions **285**

16.1. Geom2D

We are facing a geometric calculation library in two dimensions. Geom2D allows working with primitives in the real plane: Points, vectors, transformations, curves and surfaces.

It offers only mathematical functionality, that is, it does not define any type of representation or drawing operation. It only depends on *"Core"* (page 197) library (Figure 16.1), so it can be used in both desktop applications and command line utilities. All types and functions are defined in simple `(float)` and `double` precision, in addition to being able to make use of C++ *"Math templates"* (page 55).

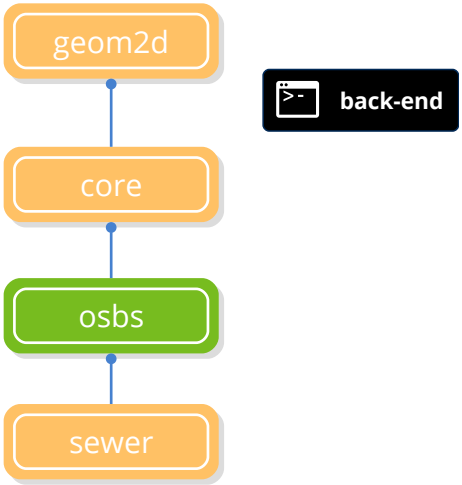

Figure 16.1: Dependencies of *geom2d*. See *"NAppGUI API"* (page 153).

All geometric elements are based on **(x, y)** coordinates in the plane. Geom2D does not assume how these coordinates will be interpreted. That will depend on the reference system defined by the application. The most used are the Cartesian and the screen (Figure 16.2), although others systems could be used where appropriate (Figure 16.3).

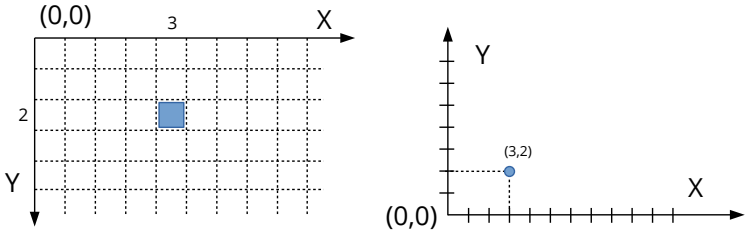

Figure 16.2: Interpretation of the coordinate (3,2) on monitors (left) and on the Cartesian plane (right).

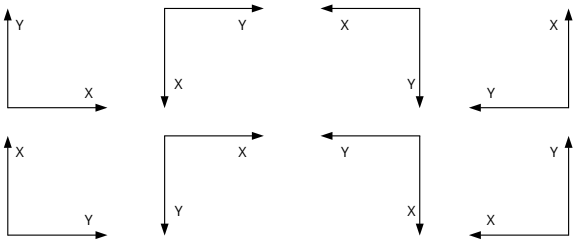

Figure 16.3: Different 2D coordinate systems.

16.2. 2D Vectors

Vector (`V2Df`, `V2Dd`) is the most elementary geometric element. It represents a point, a direction or displacement by its two components **x** and **y** (Figure 16.4).

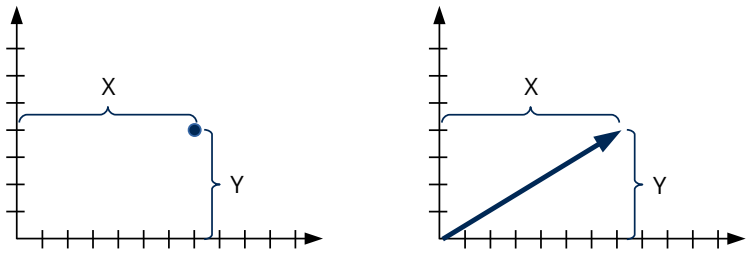

Figure 16.4: A 2D vector represents a position or a displacement in the plane.

The Vectorial Albegra defines a series of basic operations: Addition, negation, multiplication by a scalar, module and normalization (Formula 16.1). The visual representation of these operations is in (Figure 16.5).

$$
\begin{aligned}
\vec{v} &= \vec{a} + \vec{b} \\
&= (a.x + b.x, a.y + b.y) \\
\vec{v} &= p2 - p1 \\
&= (p2.x - p1.x, p2.y - p1.y) \\
-\vec{a} &= (-a.x, -a.y) \\
\vec{v} &= s \cdot \vec{a} \\
&= (s \cdot a.x, s \cdot a.y) \\
|\vec{a}| &= \sqrt{a.x^2 + a.y^2} \\
\hat{a} &= \left(\frac{a.x}{|\vec{a}|}, \frac{a.y}{|\vec{a}|} \right)
\end{aligned}
$$

Formula 16.1: Elementary vector albegra.

- Use `v2d_addf` to add two vectors.
- Use `v2d_subf` to subtract two vectors.
- Use `v2d_mulf` to multiply by a scalar.
- Use `v2d_lengthf` to calculate the modulus of a vector.
- Use `v2d_normf` to normalize a vector.

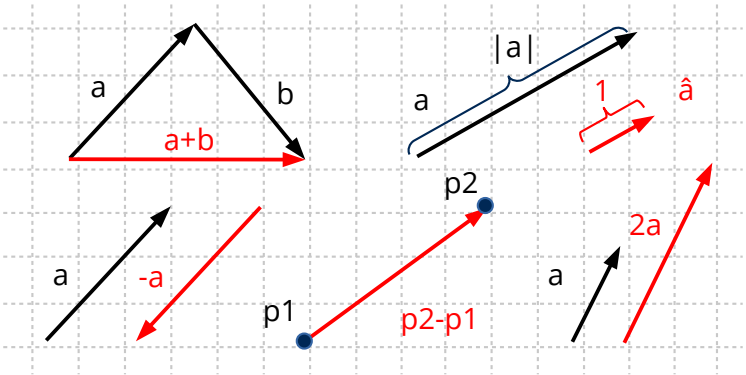

Figure 16.5: Geometric interpretation of basic operations with vectors.

16.2.1. CW and CCW angles

The angle of rotation of a vector will always be expressed in **radians** and the **positive direction** corresponds to the rotation from the **X axis to the Y axis**. Normally the counterclockwise direction is associated as positive and the clockwise direction negative. This is true in Cartesian coordinates but not in other types of reference systems, such as images or monitors (Figure 16.6). We must bear this in mind to avoid confusion, something that happens relatively frequently. The same criterion is applied when calculating the perpendicular vector, differentiating between positive and negative.

- Use `v2d_anglef` to get the angle between two vectors.
- Use `v2d_rotatef` to apply a rotation to a vector.
- Use `v2d_perp_posf` to calculate the positive perpendicular vector.

*To avoid confusion, remember that the positive direction is the one that rotates from the X axis to the Y axis. It will be **counterclockwise direction** in Cartesian coordinates and **clockwise direction** in screen coordinates.*

16.2.2. Vector projection

Another operation used quite frequently in geometry is the projection of points onto a vector. Intuitively, we can see it as the point on the vector closest to the original point and that it will always be on the perpendicular line. We will calculate it with the dot product (Formula 16.2) and its value (scalar) will be the distance from the origin to the projection in the direction of the vector (Figure 16.7).

- Use `v2d_dotf` to calculate the dot product of two vectors.

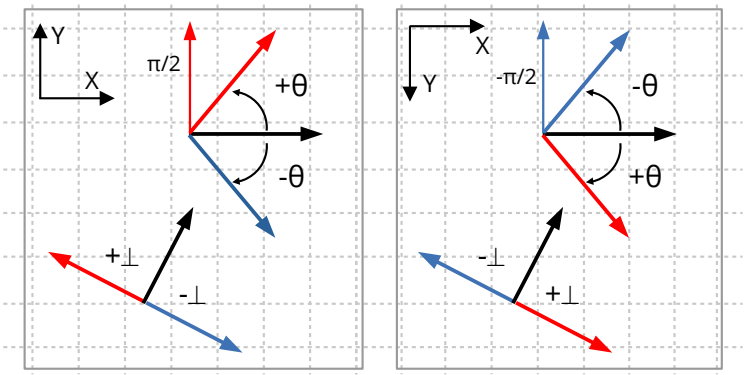

Figure 16.6: Rotation of a vector in Cartesian and screen systems.

$$
\begin{aligned}
proj_{\vec{v}}(p) &= \frac{v.x \cdot p.x + v.y \cdot p.y}{|\vec{v}|} \\
proj_{\vec{4,3}}(1,2) &= \frac{4 \cdot 1 + 3 \cdot 2}{5} = 2 \\
proj_{\vec{4,3}}(2,-2) &= 0.4 \\
proj_{\vec{4,3}}(5,1) &= 4.6 \\
proj_{\vec{4,3}}(-3,1) &= -1.8
\end{aligned}
$$

Formula 16.2: Projection of several points in a vector.

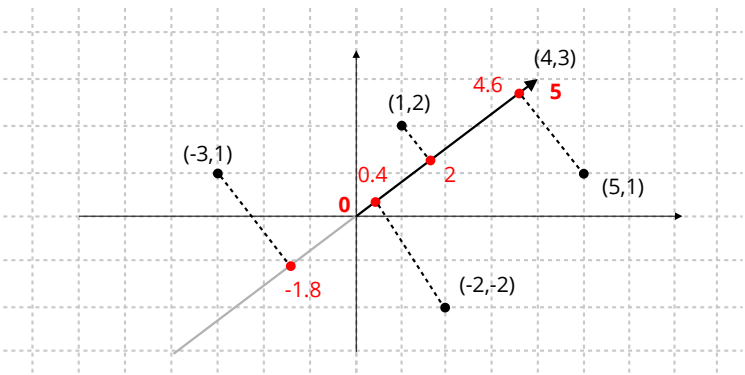

Figure 16.7: Geometric interpretation of projections.

If we are interested in the relative position between different projections, we can avoid dividing by the vector's modulus, which is more computationally efficient by not calculating square roots.

16.3. 2D Size

The `S2Df`, `S2Dd` structure stores information about a measure or size in two dimensions using its fields `width` and `height`.

- Use `s2df` to compose a measure through its elementary fields.

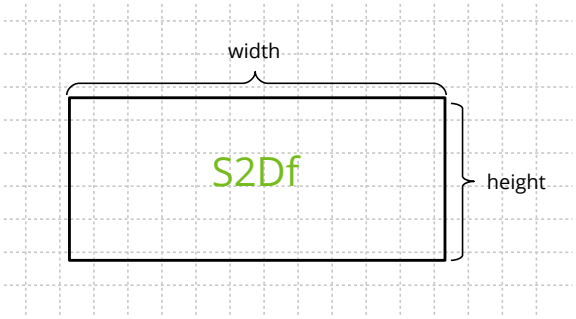

Figure 16.8: Size2D.

16.4. 2D Rectangles

A rectangle (or *frame*) (`R2Df`, `R2Dd`) (Figure 16.9) is used to locate elements in user interfaces or other 2D systems through a point of origin `V2Df` and a size `S2Df`. They can also be used in clipping operations, when optimizing drawing tasks.

- Use `r2d_collidef` to determine if two rectangles collide.
- Use `r2d_clipf` to determine if a rectangle is visible within an area.
- Use `r2d_joinf` to join the two rectangles.

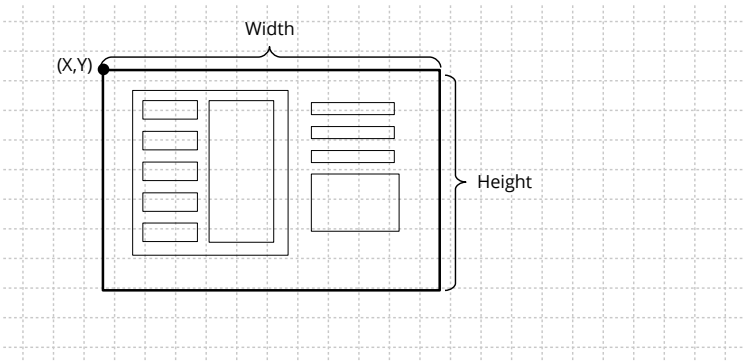

Figure 16.9: Positioning GUI elements using rectangles.

16.5. 2D Transformations

Affine transformations are a type of mathematical operation that allows coordinate changes between different reference systems. For example in (Figure 16.10) **(a)** we construct a polygon expressing the coordinates of its vertices in a Cartesian system: [(4,1), (2,5), (-3,5), (-4,2), (0, -3)]. Now let's imagine that we want to draw several instances of our model on a plane, each with a different position, orientation and size (Figure 16.10) **(b)**. We would need to calculate the coordinates of the points of the polygon in the new locations, in order to correctly draw the lines that delimit them.

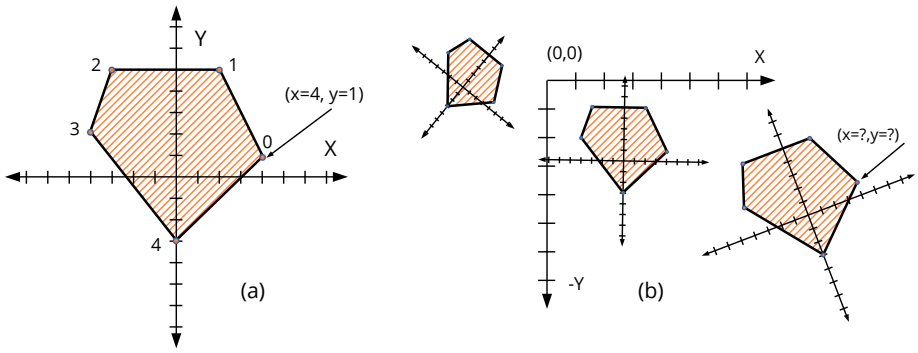

Figure 16.10: Geometric model (a) Expressed in a Cartesian system. (b) After applying transformations.

Vector Algebra gives us a powerful tool with which the relationship between two systems can be expressed using six real numbers (Figure 16.11). The first four values correspond to a 2x2 matrix with the coordinates of the vectors X=[1,0] and Y=[0,1] in the new reference system. This matrix integrates a possible rotation and scaling of the axes. The last two values indicate a displacement in the origin of coordinates. In (Formula 16.3) we have the mathematical development to transform the point [4.1] to a new base rotated 25° with respect to the origin and displaced 11 units on the X axis and -5 on the Y axis. Applying the same operation to all points, we would transform the object.

16.5.1. Elementary transformations

In principle, any combination of values [i.x, i.y, j.x, j.y, p.x, p.y] would provide a valid transformation, although if we do not choose them with certain criteria we will obtain aberrations that are not very useful in practice. The most used transformations in graphic and engineering applications are (Figure 16.12) (Figure 16.13) (Formula 16.4):

- Translation **(a)**: Moves the origin of the object to another point.
- Rotation **(b)**: Rotates the object on the origin of its local system.
- Scaling **(c)**: Change the size. If $sx < 1$, reduce. $sx > 1$, increase. $sx = 1$, does not

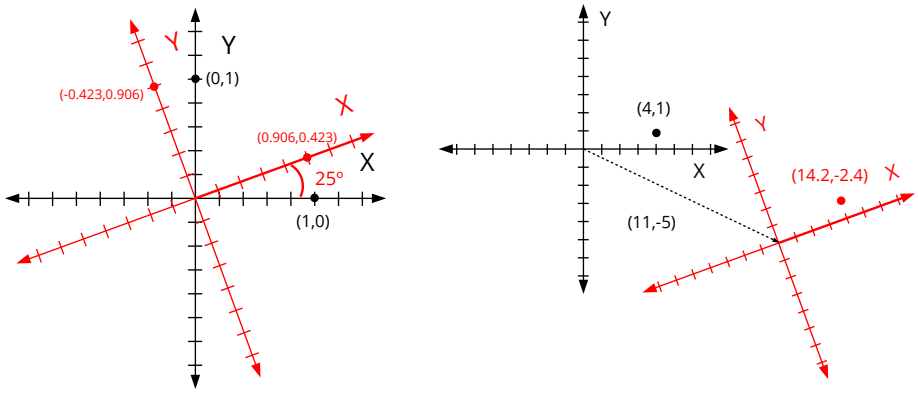

Figure 16.11: Change of base. Relationship of a point in two different reference systems.

$$
\begin{aligned}
\begin{bmatrix} x' \\ y' \end{bmatrix} &= \begin{bmatrix} i.x & j.x \\ i.y & j.y \end{bmatrix} \begin{bmatrix} x \\ y \end{bmatrix} + \begin{bmatrix} p.x \\ p.y \end{bmatrix} \\
&= \begin{bmatrix} 0.906 & -0.423 \\ 0.423 & 0.906 \end{bmatrix} \begin{bmatrix} 4 \\ 1 \end{bmatrix} + \begin{bmatrix} 11 \\ -5 \end{bmatrix} \\
&= \begin{bmatrix} 3.2 \\ 2.6 \end{bmatrix} + \begin{bmatrix} 11 \\ -5 \end{bmatrix} \\
&= \begin{bmatrix} 14.2 \\ -2.4 \end{bmatrix}
\end{aligned}
$$

Formula 16.3: Point [4,1] transformation.

vary. In non-uniform scales, sx and sy have different values, which will produce a distortion in the aspect ratio.

- Identity **(d)**: It is the null transformation. When applied, the vectors remain unchanged.

16.5.2. Composition of transformations

It is possible to compose or accumulate transformations by matrix multiplication (Formula 16.5). The usual thing in 2d models will be to obtain the final location of an object from the elementary transformations translation, rotation and scaling. The accumulation is also useful for positioning elements in hierarchical structures, where the location of each object depends directly on that of its upper node (parent).

- Use `t2d_movef` to add a displacement to an existing transformation.

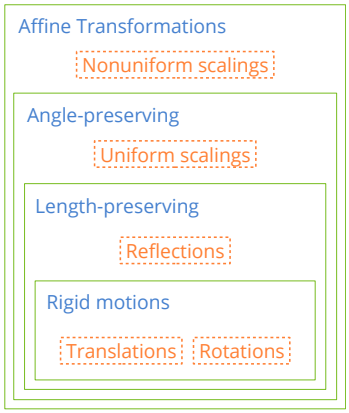

Figure 16.12: Classification of affine transformations.

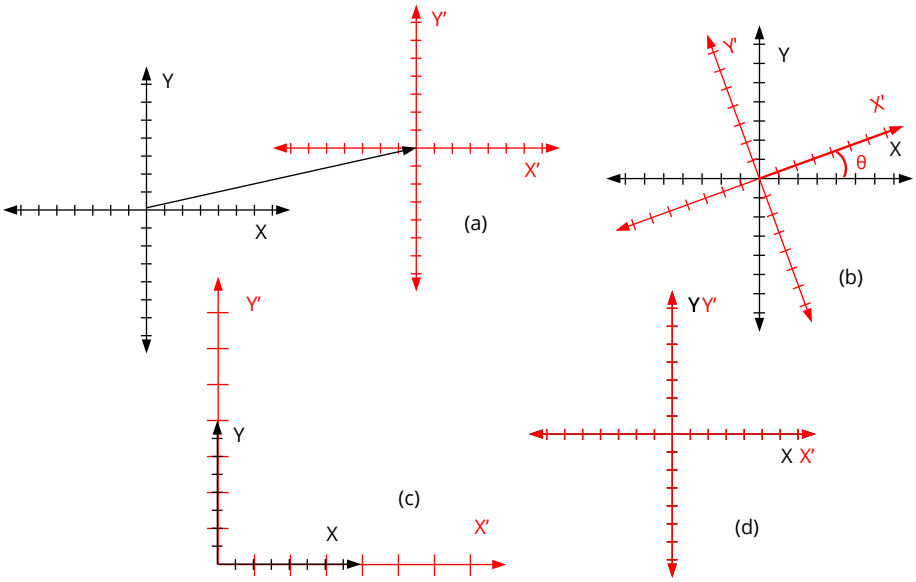

Figure 16.13: Geometric representation of elementary transformations. (a) Translation, (b) Rotation, (c) Scaling, (d) Identity.

- Use `t2d_rotatef` to add a rotation.
- Use `t2d_scalef` to add a scaling.
- Use `t2d_multf` to add a transformation.
- Use `t2d_vmultf` to apply a transformation to a vector.
- Use `t2d_vmultnf` to apply a transformation to several vectors.
- Use `kT2D_IDENTf` to reference the identity transformation.

Matrix multiplication is not commutative, but the order in which the operations are

$$
\begin{aligned}
\begin{bmatrix} x' \\ y' \end{bmatrix} &= \begin{bmatrix} 1 & 0 \\ 0 & 1 \end{bmatrix} \begin{bmatrix} x \\ y \end{bmatrix} + \begin{bmatrix} p.x \\ p.y \end{bmatrix} \\
\begin{bmatrix} x' \\ y' \end{bmatrix} &= \begin{bmatrix} cos\theta & -sin\theta \\ sin\theta & cos\theta \end{bmatrix} \begin{bmatrix} x \\ y \end{bmatrix} + \begin{bmatrix} 0 \\ 0 \end{bmatrix} \\
\begin{bmatrix} x' \\ y' \end{bmatrix} &= \begin{bmatrix} sx & 0 \\ 0 & sy \end{bmatrix} \begin{bmatrix} x \\ y \end{bmatrix} + \begin{bmatrix} 0 \\ 0 \end{bmatrix} \\
\begin{bmatrix} x' \\ y' \end{bmatrix} &= \begin{bmatrix} 1 & 0 \\ 0 & 1 \end{bmatrix} \begin{bmatrix} x \\ y \end{bmatrix} + \begin{bmatrix} 0 \\ 0 \end{bmatrix}
\end{aligned}
$$

Formula 16.4: Translation, Rotation, Scaling and Identity.

$$
\begin{aligned}
\begin{bmatrix} x' \\ y' \end{bmatrix} &= \begin{bmatrix} i_d.x & j_d.x \\ i_d.y & i_d.y \end{bmatrix} \begin{bmatrix} x \\ y \end{bmatrix} + \begin{bmatrix} p_d.x \\ p_d.y \end{bmatrix} \\
i_d.x &= i_1.x \cdot i_2.x + j_1.x \cdot i_2.y \\
i_d.y &= i_1.y \cdot i_2.x + j_1.y \cdot i_2.y \\
j_d.x &= i_1.x \cdot j_2.x + j_1.x \cdot j_2.y \\
j_d.y &= i_1.y \cdot j_2.x + j_1.y \cdot j_2.y \\
p_d.x &= i_1.x \cdot p_2.x + j_1.x \cdot p_2.y + p_1.x \\
p_d.y &= i_1.y \cdot p_2.x + j_1.y \cdot p_2.y + p_1.y
\end{aligned}
$$

Formula 16.5: Composition of two arbitrary transformations.

applied will affect the final result. For example in (Figure 16.14) **(a)**, the origin has been moved and then applied a rotation. In (Figure 16.14) **(b)** it has been done on the contrary, first rotate and then move.

Listing 16.1: Acumulación de transformaciones.

```
// (a) First move, then rotate
T2Df t2d;
t2d_movef(&t2d, kT2D_IDENTf, 11, 0);
t2d_rotatef(&t2d, &t2d, kBMATH_PIf / 4);

// (b) First rotate, then move
T2Df t2d;
t2d_rotatef(&t2d, kT2D_IDENTf, kBMATH_PIf / 4);
t2d_movef(&t2d, &t2d, 11, 0);
```

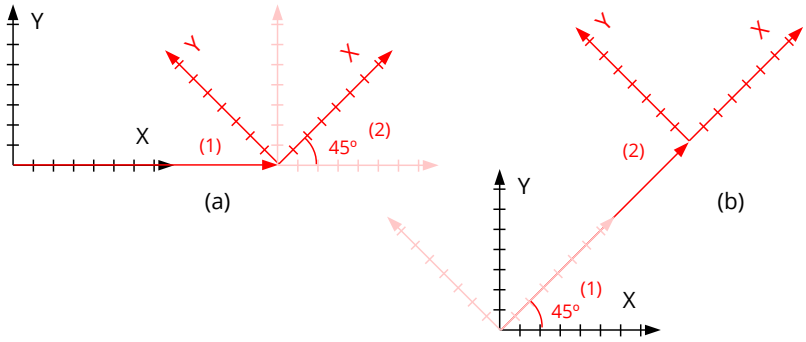

Figure 16.14: Effect of the order of application of transformations.

16.5.3. Decomposition and inverse

Any chain of translations, rotations, and scales defines an affine reference frame that can be expressed in terms of a single traslation, rotation, and scale (Figure 16.15). We can "undo" this transformation and return to the origin through the inverse transformation (Listing 16.2).

- Use `t2d_decomposef` to get the components of a transformation.
- Use `t2d_inversef` to get the inverse transformation.

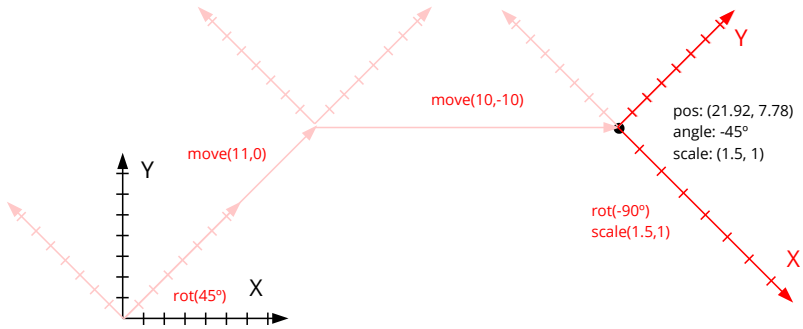

Figure 16.15: Transformation chain and final system.

Listing 16.2: Components of a reference and inverse system.

```
T2Df t2d, inv, inv2;
V2Df pos, sc;
real32_t a;

// Transform sequence
t2d_rotatef(&t2d, kT2D_IDENTf, kBMATH_PIf / 4);
t2d_movef(&t2d, &t2d, 11, 0);
t2d_movef(&t2d, &t2d, 10, - 10);
t2d_rotatef(&t2d, &t2d, - kBMATH_PIf / 2);
```

```
t2d_scalef(&t2d, &t2d, 1.5f, 1);

// Transform components
t2d_decomposef(&t2d, &pos, &a, &sc);

// Transform inverse
t2d_inversef(&inv, &t2d);

// Inverse from components
t2d_scalef(&inv2, kT2D_IDENTf, 1/sc.x, 1/sc.y);
t2d_rotatef(&inv2, &inv2, -a);
t2d_movef(&inv2, &inv2, -pos.x, -pos.y);

// inv == inv2 ('inv' more numerical accurate)
```

16.6. 2D Segments

Segments are fragments of a line between two points **p0** and **p1** (Figure 16.16). They are the simplest geometric primitives, after vectors. We define the **t** parameter as the normalized position within the segment. Values between `0` and `1` will correspond to internal points of the segment, with the limits `t=0` (`p0`) and `t=1` (`p1`). Out of this range we will have the points outside the segment, but within the line that contains it. For example `t=2` would be the point after `p1` located at a distance equal to the length of the segment.

- Use `seg2d_lengthf` to get the length of the segment.
- Use `seg2d_close_paramf` to get the value of the parameter closest to a certain point.
- Use `seg2d_evalf` to get the point from the parameter.
- Use `seg2d_sqdistf` to get the distance (squared) between two segments.

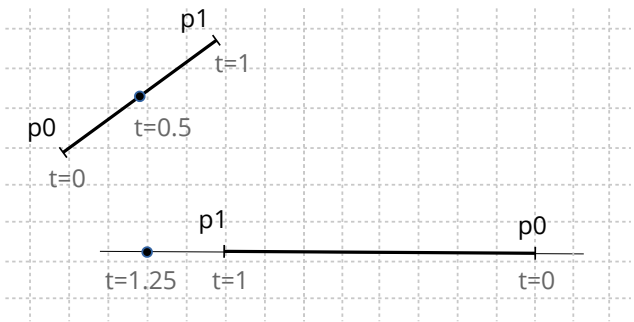

Figure 16.16: Segments in the plane.

16.7. 2D Circles

Circles allow us to group a set of points within the same container volume. Collision detection will be performed optimally since it is the geometric test that requires the fewest operations. Given a set of points, we can calculate the container circle in various ways (Figure 16.17) depending on the precision and speed needed.

- Use `cir2d_from_boxf` to get the circle from a 2D box.
- Use `cir2d_minimumf` to obtain the circle of minimum radius from a set of points.
- Use `cir2d_from_pointsf` to obtain the circle from the the set average. More balanced option in terms of precision/performance.

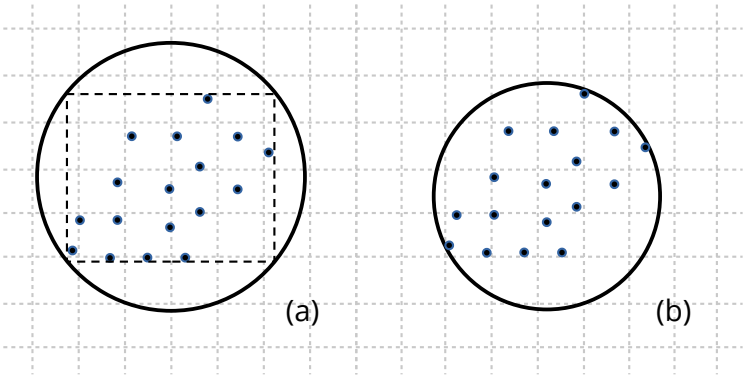

Figure 16.17: Container circle: From BBox **(a)**. Minimum radius **(b)**.

16.8. 2D Boxes

2D containers or *(Bounding boxes)* delimit the area of the plane occupied by different geometric elements (Figure 16.18). They are useful in the collision detection or *clipping operations*, which prevent non-visible figures from being drawn, improving overall performance.

- Use `box2d_from_pointsf` to create a 2D box from a set of points.
- Use `box2d_addnf` to change dimensions based on new points.
- Use `box2d_segmentsf` to get the four segments that delimit the box.

16.9. 2D Oriented Boxes

Oriented Bounding Boxes are 2D boxes that can rotate about their center (Figure 16.19), so they will no longer be aligned with axes. Here the collision detection is somewhat

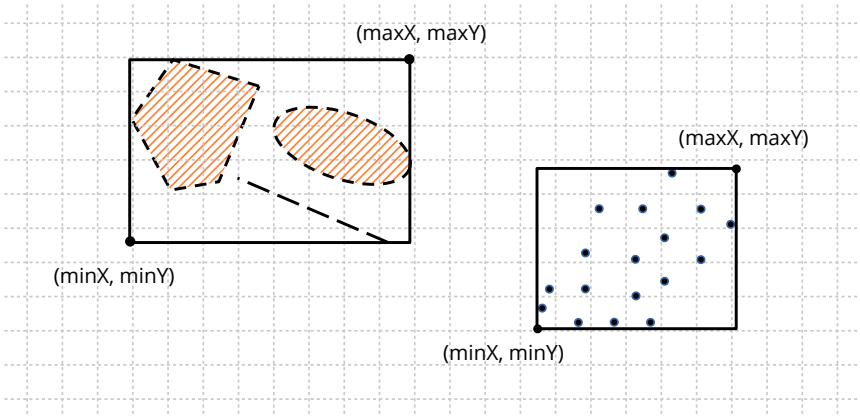

Figure 16.18: 2D boxes as a container for other objects.

complicated compared to 2D Axis-Aligned boxes, in exchange for providing a better fit against elongated objects that can rotate in the plane.

- Use `obb2d_from_pointsf` to create an oriented box from a set of points.
- Use `obb2d_from_linef` to create an oriented box from a segment.
- Use `obb2d_transformf` to apply a 2D transformation to the box.
- Use `obb2d_boxf` to get the aligned box containing the oriented box.

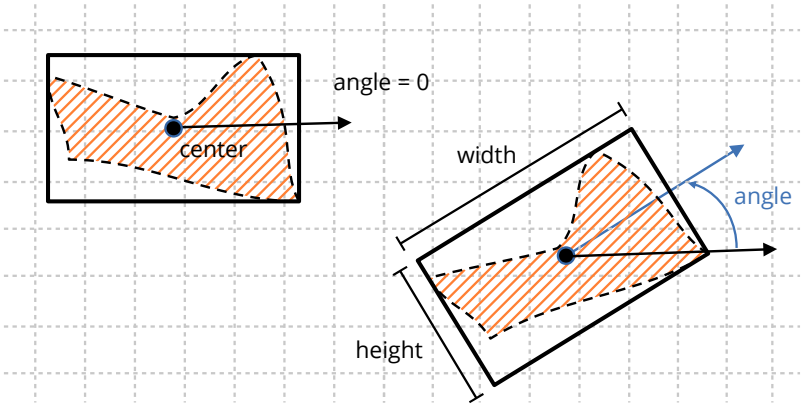

Figure 16.19: 2D oriented boxes.

We can obtain relevant parameters of an arbitrary set of points from the covariance matrix (Formula 16.6), which is geometrically represented by an ellipse rotated in the plane and centered on the mean of the distribution (Figure 16.20). This analysis allows `obb2d_from_pointsf` to calculate the 2D box associated with the distribution in a quite acceptable way, without becoming the optimal solution that is much more expensive in

computational terms.

$$
\begin{aligned}
\Sigma &= \begin{bmatrix} \sigma_{xx} & \sigma_{xy} \\ \sigma_{yx} & \sigma_{yy} \end{bmatrix} \\
\sigma_{xx} &= \frac{1}{N}\left[\sum_{i=1}^{N} {x_i}^2\right] - \mu_x^2 \\
\sigma_{yy} &= \frac{1}{N}\left[\sum_{i=1}^{N} {y_i}^2\right] - \mu_y^2 \\
\sigma_{xy} &= \frac{1}{N}\left[\sum_{i=1}^{N} x_i y_i\right] - \mu_x \mu_y \\
\sigma_{yx} &= \sigma_{xy} \\
\mu_x &= \frac{1}{N}\sum_{i=1}^{N} x_i \\
\mu_y &= \frac{1}{N}\sum_{i=1}^{N} y_i
\end{aligned}
$$

Formula 16.6: Calculation of the covariance matrix.

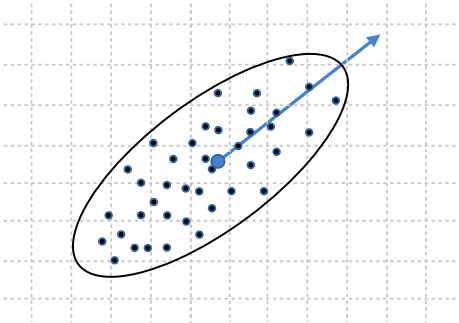

Figure 16.20: The covariance matrix represents an ellipse rotated in the plane.

Use oriented boxes (`OBB2Df`) for "elongated" point distributions. In rounded or square cases the aligned box (`Box2Df`) can provide a volume with a smaller area.

16.10. 2D Triangles

Triangles are widely used in computational geometry, especially when performing certain calculations on polygons or surfaces. They are also the basis of most graphical APIs, so on many occasions we will need to approximate objects using triangles. The **centroid**

is the equilibrium point found at the intersection of the medians (Figure 16.21).

- Use `tri2df` to compose a triangle.
- Use `tri2d_transformf` to apply a transformation.
- Use `tri2d_centroidf` to get the center of mass.
- Use `tri2d_areaf` to calculate the area.

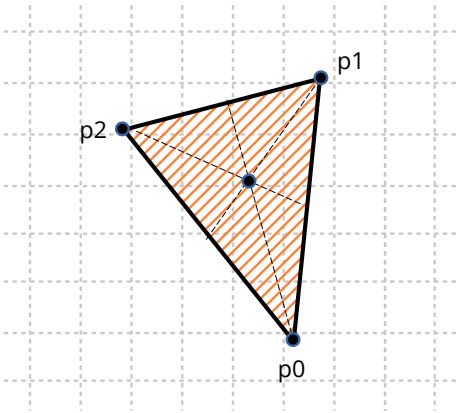

Figure 16.21: 2D triangles.

16.11. 2D Polygons

Polygons are widely versatile figures, since they allow us to define arbitrary regions delimited by rectilinear segments. Geom2D supports so-called **simple polygons**, which are those whose sides cannot intersect each other.

- Use `pol2d_createf` to create a polygon from the path formed by its vertices.
- Use `pol2d_ccwf` to get the direction of path rotation. See *"CW and CCW angles"* (page 270).
- Use `pol2d_transformf` to apply a transformation to the polygon.
- Use `pol2d_areaf` to get the area.
- Use `pol2d_boxf` to get the polygon boundaries.

We can classify the polygons into three large groups (Figure 16.22):

- **Convex:** The most "desired" from the point of view of calculation simplicity. They are those where any segment that joins two interior points, is totally within the polygon.
- **Concave:** Or not convex. The opposite of the above. It is one that has an interior angle of more than 180 degrees.

- **Weakly:** It is one that presents holes through "cut" segments where two vertices are duplicated to allow access and return of each hole. It is an easy way to empty the interior of regions without requiring multiple cycles. The calculation of areas and collisions will take into account these cavities.

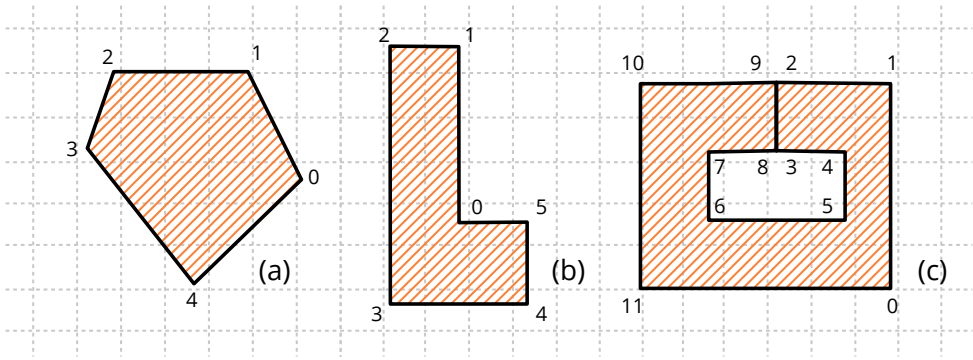

Figure 16.22: 2D polygons. (a) Convex, (b) Concave, (c) Weak. All of them defined counter-clockwise.

16.11.1. Polygon center

It is difficult to define a central point in a figure as irregular as a polygon can be. Normally we will interpret as such the centroid or **center of mass** but, in non-convex cases, this point can be located outside the polygon. In labeling tasks, it is necessary to have a representative point that is within the figure. We consider the **visual center** to be that point within the polygon located at a maximum distance from any edge (Figure 16.23). In convex polygons it will coincide with the centroid.

- Use `pol2d_centroidf` to get the centroid of the polygon.
- Use `pol2d_visual_centerf` to get the visual center of the polygon. It implements an adaptation of the **polylabel** algorithm of the MapBox[1] project.

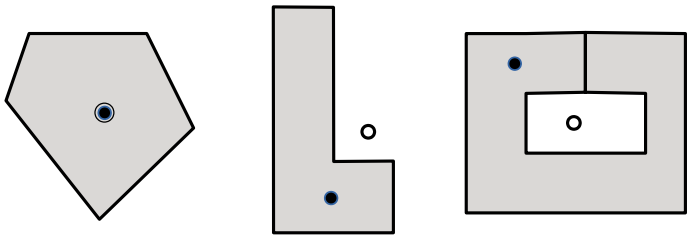

Figure 16.23: "Central" point of a polygon. Line: Centroid, Fill: Visual or Label Center.

[1] `https://github.com/mapbox/polylabel`

16.11.2. Polygon decomposition

Certain calculations or rendering tasks can be considerably optimized if we reduce the complexity of the geometry to be treated. Decomposing a polygon is nothing more than obtaining a list of simpler polygons whose union is equivalent to the original figure (Figure 16.24). As an inverse operation, we would have the calculation of the **convex hull**, which is obtaining the convex polygon that encloses a set of arbitrary points (Figure 16.25).

- Use `pol2d_trianglesf` to get a list of the triangles that make up the polygon.
- Use `pol2d_convex_partitionf` to get a list of convex polygons equivalent to the polygon.
- Use `pol2d_convex_hullf` to create a convex polygon that "wraps" a set of points.

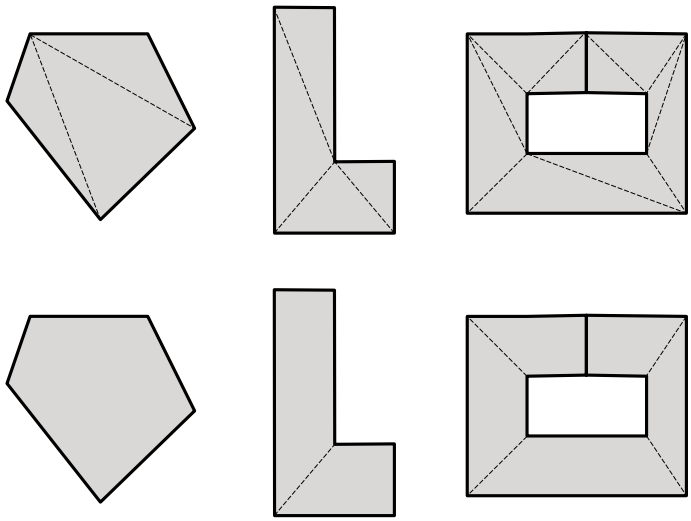

Figure 16.24: Decomposition of a polygon by triangulation or convex components.

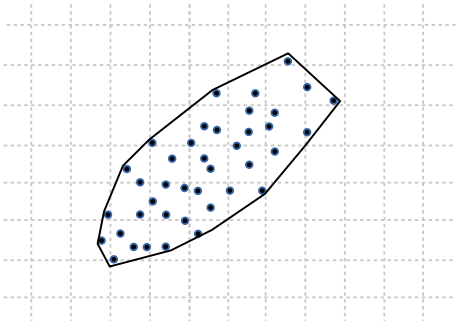

Figure 16.25: Convex hull of a set of points.

16.12. 2D Collisions

Collision detection is responsible for studying and developing algorithms that check if two geometric objects intersect at some point. As the general case would be quite complex to implement and inefficient to evaluate, a series of **collision volumes** (Figure 16.26) are defined that will enclose the original sets and where the tests can be significantly simplified. The use of these most elementary forms is usually known as *broad phase collision detection* (Figure 16.27), since it seeks to detect "non-collision" as quickly as possible. In *"Hello 2D Collisions!"* (page 757) you have an example application.

- Use `col2d_poly_obbf` to detect the collision between an oriented box and a polygon.
- Use `col2d_tri_trif` to detect the collision between two triangles.
- Use `col2d_circle_segmentf` to detect the collision between a circle and a segment.

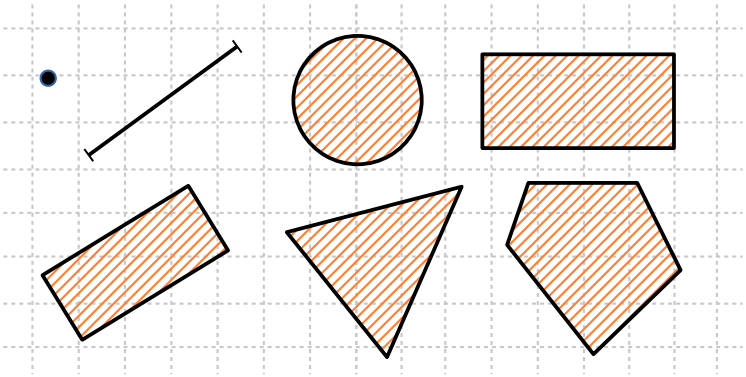

Figure 16.26: 2D Collision Volumes: Point, Segment, Circle, Box, Oriented Box, Triangle, and Polygon.

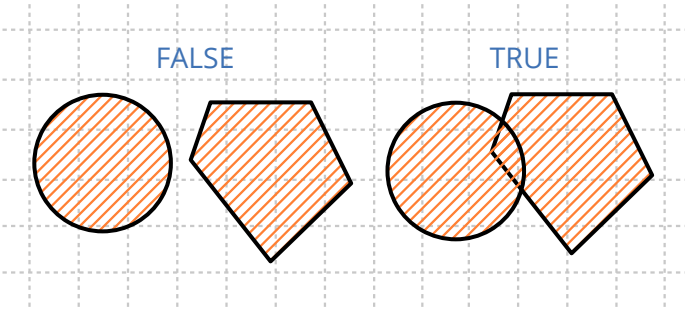

Figure 16.27: Broad phase collision detection.

Col2D provides functions to check each pair of previously presented collision volumes. Most of these methods use the **Separation Axis Theorem** (Figure 16.28). This theorem indicates, in essence, that if it is possible to find a line where the projections of the vertices do not intersect, then the figures do not intersect. In the specific case of convex polygons, it is only necessary to evaluate **n lines**, where n is the number of sides of the polygon.

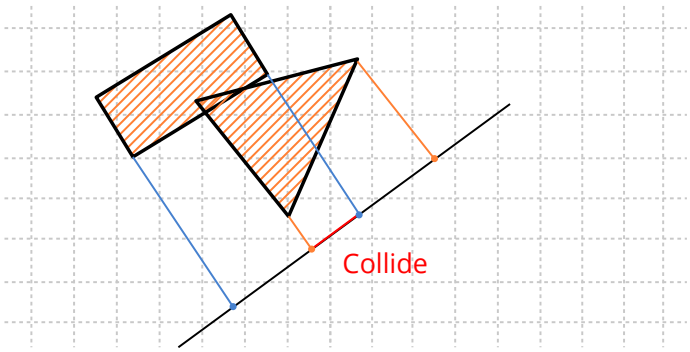

Figure 16.28: Separation axis theorem detecting a collision.

Chapter 17

Draw2D library

17.1 Draw2D **288**
17.2 2D Contexts **289**
17.2.1 Reference systems 291
17.2.2 Cartesian systems 294
17.2.3 Antialiasing 295
17.3 Drawing primitives **296**
17.3.1 Line drawing 296
17.3.2 Figures and borders 297
17.3.3 Gradients 298
17.3.4 Gradient transformation 300
17.3.5 Gradients in lines 301
17.3.6 Gradient Limits 302
17.3.7 Drawing text 302
17.3.8 Drawing images 305
17.3.9 Default parameters 306
17.4 Geom2D Entities Drawing **307**
17.5 Colors **308**
17.5.1 HSV space 309
17.6 Palettes **310**
17.6.1 Predefined palette 311
17.7 Pixel Buffer **311**
17.7.1 Pixel formats 312
17.7.2 Procedural images 313
17.7.3 Copy and conversion 314
17.8 Images **314**
17.8.1 Load and view images 315

17.8.2 Generate images 316
17.8.3 Pixel access 316
17.8.4 Save images: Codecs 317
17.9 Fonts 319
17.9.1 Create fonts 319
17.9.2 System font 321
17.9.3 Monospace font 321
17.9.4 Font style 322
17.9.5 Size and metrics 322
17.9.6 Font stretch 323
17.9.7 Bitmap and Outline fonts 324
17.9.8 Unicode and glyphs 325

17.1. Draw2D

The *Draw2D* library integrates all the functionality necessary to create two dimensions vector graphics. It depends directly on *Geom2D* (Figure 17.1) and, as we will see later, drawing does not imply having a graphical user interface in the program. It is possible to generate images using an internal memory buffer, without displaying the result in a window.

- *"2D Contexts"* (page 289).
- *"Drawing primitives"* (page 296).
- *"Colors"* (page 308) and *"Palettes"* (page 310).
- *"Pixel Buffer"* (page 311) and *"Images"* (page 314).
- *"Fonts"* (page 319).

This library connects directly to the native technologies of each operating system: **GDI+** on Windows systems, **Quartz2D** on macOS and **Cairo** on Linux. In essence, *draw2d* offers a common and light interface so that the code is portable, delegating the final work in each of them. With this we guarantee three things:

- Efficiency: These APIs have been tested for years and are maintained by system manufacturers.
- Presence: They are integrated as stardard in all computers, so it is not necessary to install additional software.

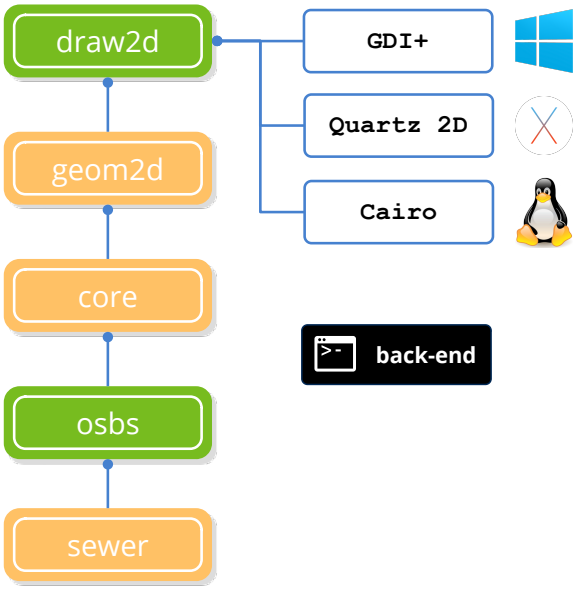

Figure 17.1: Dependencies of *draw2d*. See *"NAppGUI API"* (page 153).

- Performance: The programs are smaller since they do not require linking with special routines for handling graphics, typography or images.

17.2. 2D Contexts

Vector graphics are composed of basic primitives such as lines, circles, text, etc, using the painter's algorithm (Figure 17.2): Incoming operations overlap existing ones. The result is stored in an intermediate buffer known as *canvas* or *surface*. This drawing surface is part of an object called **context** that also maintains certain parameters related to the appearance of primitives: Colors, line attributes, reference system, gradients, etc..

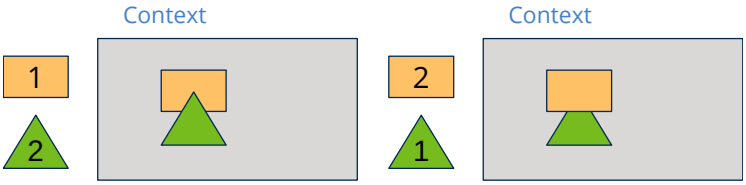

Figure 17.2: Painter's algorithm. New objects will overlap existing ones.

One of the advantages of working with parametric shapes is that image scaling can be done without loss of quality (Figure 17.3). This is because the conversion to pixels, a process called rasterization (Figure 17.4), is done in real time and constantly adjusts to the change of vectors. In bitmap images, an increase in size has associated a loss of quality.

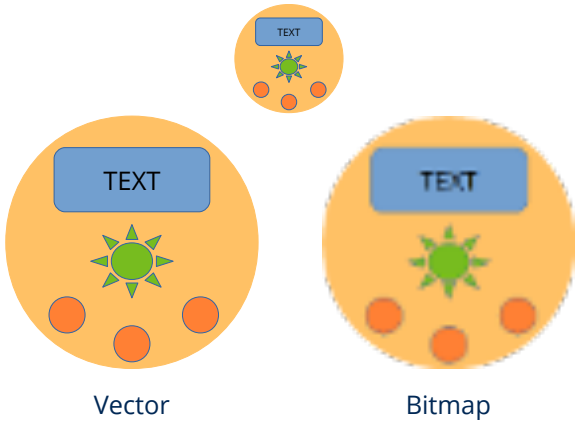

Figure 17.3: Vector scaling and bitmap scaling.

Figure 17.4: Rasterization of a circle.

Draw2D allows working with two types of 2D contexts (Figure 17.5).

- Window context. The destination will be an area within a user interface window managed by a `View` control. This control maintains its own drawing context and sends it "ready to use" through the `EvDraw` event (Listing 17.1).

Listing 17.1: Drawing in a window.

```
static void i_OnDraw(App *app, Event *e)
{
    const EvDraw *p = event_params(e, EvDraw);

    draw_clear(p->ctx, color_rgb(200, 200, 200));
    draw_fill_color(p->ctx, color_rgb(0, 128, 0));
    draw_rect(p->ctx, ekFILL, 100, 100, 200, 100);
    draw_fill_color(p->ctx, color_rgb(0, 0, 255));
    draw_circle(p->ctx, ekFILL, 450, 150, 75);
}

View *view = view_create();
view_size(view, s2df(600, 400));
view_OnDraw(view, listener(app, i_OnDraw, App));
```

- Image context. Here the drawing commands will be directly dumped into memory to subsequently obtain an image with the final result (Listing 17.2).

Listing 17.2: Draw on an image.

```
static i_draw(void)
{
    Image *image = NULL;
    DCtx *ctx = dctx_bitmap(600, 400, ekRGBA32);

    draw_clear(ctx, color_rgb(200, 200, 200));
    draw_fill_color(ctx, color_rgb(0, 128, 0));
    draw_rect(ctx, ekFILL, 100, 100, 200, 100);
    draw_fill_color(ctx, color_rgb(0, 0, 255));
    draw_circle(ctx, ekFILL, 450, 150, 75);

    image = dctx_image(&ctx);
    image_to_file(image, "drawing.png", NULL);
    image_destroy(&image);
}
```

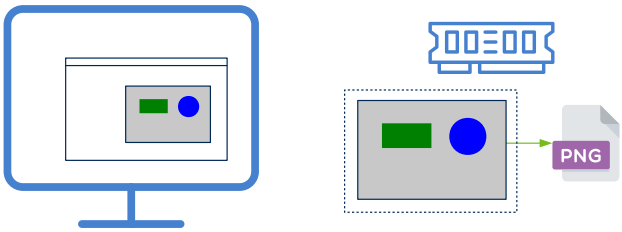

Figure 17.5: Window and image contexts.

As we can see, the drawing itself is done in the same way, the only thing that changes is how we obtained the context (`DCtx`). This allows us to write generic graphic routines without worrying about the destination of the final result. In the example *DrawImg*[1] you have a practical step-by-step development of the use of contexts. The images that accompany the rest of the chapter have been obtained from this application.

> *Because it is not necessary to have a window to draw, Draw2d can be used in console applications to compose or edit images in an automated way.*

17.2.1. Reference systems

The drawing origin of coordinates is located in the upper left corner (Figure 17.6). The positive **X** move to the left and the positive **Y** down. Units are measured in real pixels when the context comes from `dctx_bitmap`, or in logical screen points when it comes from a `View` (see *"High-density displays (HiDPI)"* (page 332)). For example, the command:

```
draw_circle(ctx, ekSKFILL, 300, 200, 100);
```

[1] https://www.nappgui.com/en/howto/drawimg.html

will draw a circle of 100 pixel radius whose center is 300 pixels to the left and 200 pixels down from the origin. This initial system is called **identity** since it has not yet been manipulated, as we will see below.

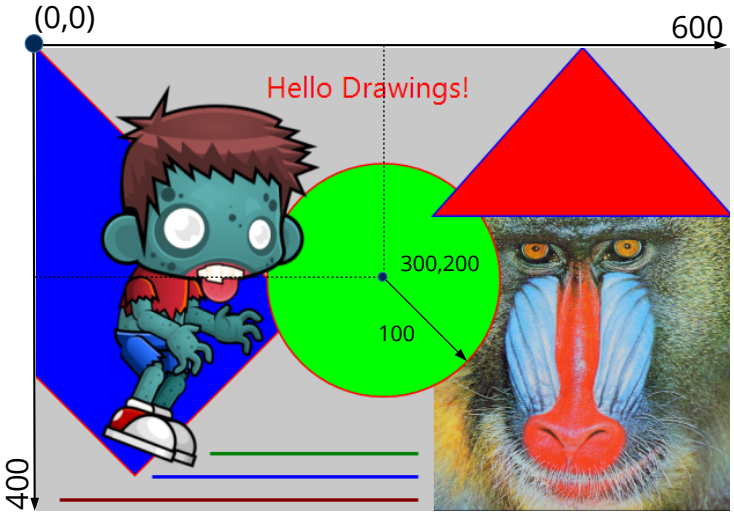

Figure 17.6: **Identity** reference system in 2D contexts.

Although the initial scale is in pixels, we must banish the idea that we are directly manipulating pixels when drawing. Drawing contexts use floating point coordinates. For example, drawing a line between the points (0.23, 1.432) and (-45.29, 12.6756) is perfectly valid. Transformations and antialiasing may slightly alter the position or thickness of certain lines. Nor should we expect "identical" pixel-level results when migrating applications to different platforms, since each system uses its own rasterization algorithms. We must think that we are drawing on the real plane. To directly manipulate the pixels of an image, see `image_pixels` *and* `image_from_pixels`*.*

This initial reference system can be manipulated by *"2D Transformations"* (page 273). The most common transformations in graphics are: Translations (Figure 17.7), Rotations (Figure 17.8) and Scaling (Figure 17.9).

- `draw_matrixf` will change the context reference system.

Listing 17.3: Coordinate origin translation 100 units in both directions.

```
T2Df t2d;
t2d_movef(&t2d, kT2D_IDENTf, 100, 100);
draw_matrixf(ctx, &t2d);
i_draw(...);
```

Listing 17.4: Coordinate origin rotation 15 degrees.

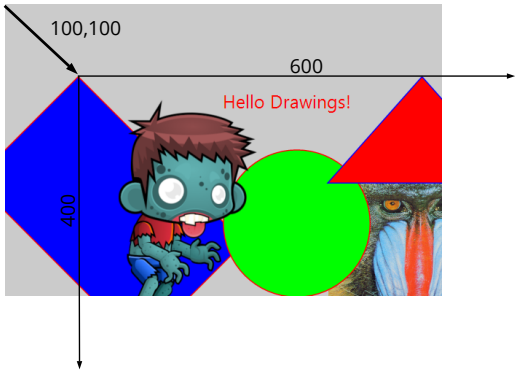

Figure 17.7: Translation (Listing 17.3).

```
T2Df t2d;
t2d_rotatef(&t2d, kT2D_IDENTf, 15 * kBMATH_DEG2RADf);
draw_matrixf(ctx, &t2d);
i_draw(...);
```

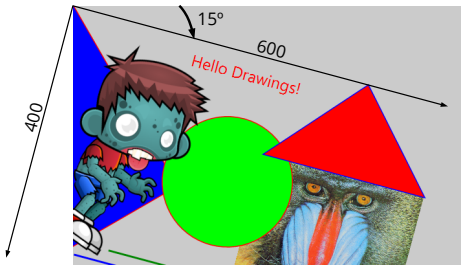

Figure 17.8: Rotation (Listing 17.4).

Listing 17.5: Scaling, size halving.

```
T2Df t2d;
t2d_scalef(&t2d, kT2D_IDENTf, .5f, .5f);
draw_matrixf(ctx, &t2d);
i_draw(...);
```

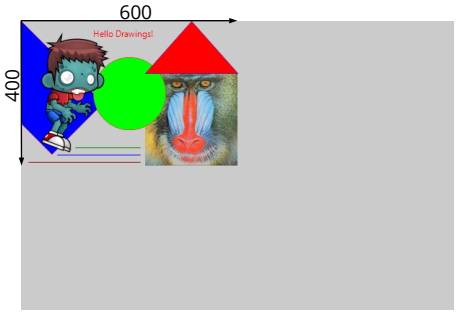

Figure 17.9: Scaling (Listing 17.5).

The transformations can be accumulated, but we must bear in mind that they are not commutative operations, but that the order in which they are applied will influence the

final result. For example in (Figure 17.10) we observe that the drawing has moved `(100, 50)` pixels, instead of `(200, 100)`, because the translation is affected by previous scaling. More details at *"Composition of transformations"* (page 274).

Listing 17.6: Composition of transformations.

```
T2Df t2d;
t2d_scalef(&t2d, kT2D_IDENTf, .5f, .5f);
t2d_movef(&t2d, &t2d, 200, 100);
t2d_rotatef(&t2d, &t2d, 15 * kBMATH_DEG2RADf);
draw_matrixf(ctx, &t2d);
i_draw(...);
```

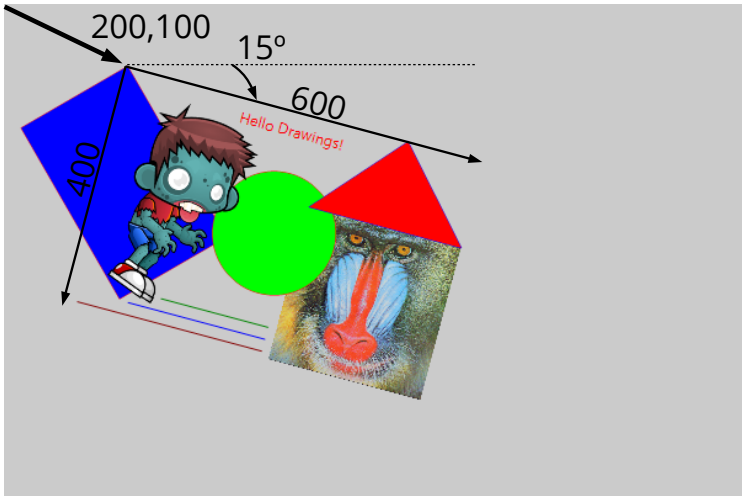

Figure 17.10: Composition of transformations (Listing 17.6).

17.2.2. Cartesian systems

There is a dichotomy when drawing in 2D: On the one hand, traditionally desktop systems and digital images place the origin of coordinates in the upper left corner with the Y axis growing down (Figure 17.11). On the other hand, the Cartesian systems used in geometry place it in the lower left corner, with Y growing up. This creates a dilemma about whether one system is better than another.

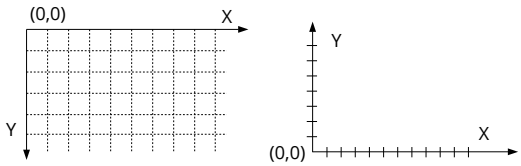

Figure 17.11: 2D system on monitors (left) and Cartesian (right).

The answer is clearly no. Even in the same drawing, we may need to combine both depending on the element we are treating. For texts and images, the screen system is more

intuitive since it reproduces the paper or canvas of the physical world. For mathematical functions, bar graphs, plans and other aspects related to the technical world, the Cartesian is much more comfortable and natural.

- `draw_matrix_cartesianf` set the context reference system in Cartesian coordinates. In (Figure 17.12) we have used a 6x4 unit Cartesian system mapped onto a 600x400 pixel window.

Listing 17.7: Drawing in Cartesian coordinates.

```
T2Df t2d;
draw_line_color(ctx, color_rgb(255, 0, 0));
draw_line_width(ctx, .03);
draw_fill_color(ctx, color_rgb(0, 0, 255));
t2d_scalef(&t2d, kT2D_IDENTf, 100, 100);
draw_matrix_cartesianf(ctx, &t2d);
draw_rect(ctx, ekSKFILL, 1.5f, .1f, 1, 2);
draw_line_color(ctx, color_rgb(0, 128, 0));
draw_line(ctx, 0, 0, 1.5f, 2.1f);
```

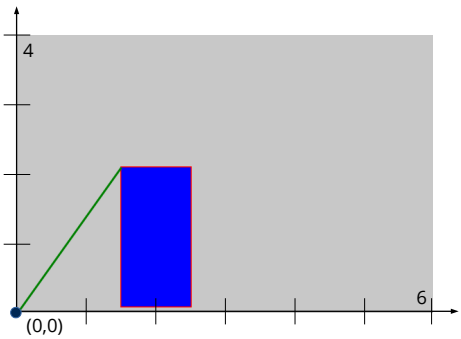

Figure 17.12: Cartesian coordinates (Listing 17.7).

17.2.3. Antialiasing

Given the discrete nature of monitors and digital images, a staggered effect (sawtooth) is produced by transforming vector primitives to pixels (Figure 17.13). This effect becomes less noticeable as the resolution of the image increases, but still the "pixelated" remains patent. The **antialiasing**, is a technique that reduces this step effect by slightly varying the colors of the pixels in the environment near the lines and contours (Figure 17.14). With this, the human eye can be deceived by blurring the edges and generating images of greater visual quality. In return we have the cost in the performance of applying it, although for years that the calculations related to antialiasing are made directly in hardware (Figure 17.15), so the impact will be minimal.

- `draw_antialias` allows to activate or deactivate the antialiasing calculations.

Figure 17.13: Antialiasing off.

Figure 17.14: Antialiasing on.

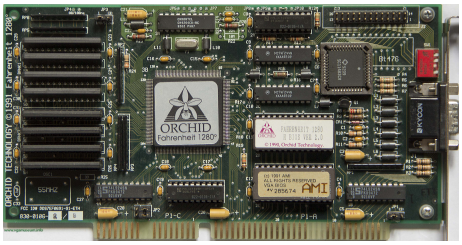

Figure 17.15: Orchid Fahrenheit 1280 (1992). One of the first cards that incorporated 2d graphic acceleration.

17.3. Drawing primitives

When drawing in 2D contexts we have a series of elementary shapes such as lines, figures, text and images. In *DrawHello*[2] you have the source code of the application that will accompany us throughout this section.

17.3.1. Line drawing

The most elementary operation is to draw a line between two points. In 2d contexts the lines are solid objects and not a mere row of pixels. Let's think we are using thick tip pens, where the theoretical line will always remain in the center of the stroke (Figure 17.16). We can change the shape of the endings (linecap), the joints (linejoin) and establish a pattern for dashed lines.

[2] `https://www.nappgui.com/en/howto/drawhello.html`

- `draw_line` will draw a line.
- `draw_polyline` will draw several connected lines.
- `draw_arc` will draw an arc.
- `draw_bezier` will draw a Bézier curve of degree 3 (cubic).
- `draw_line_color` will set the line color.
- `draw_line_width` set the line width.
- `draw_line_cap` set the style of the ends.
- `draw_line_join` set the style of the unions.
- `draw_line_dash` set a dot pattern for dashed lines.

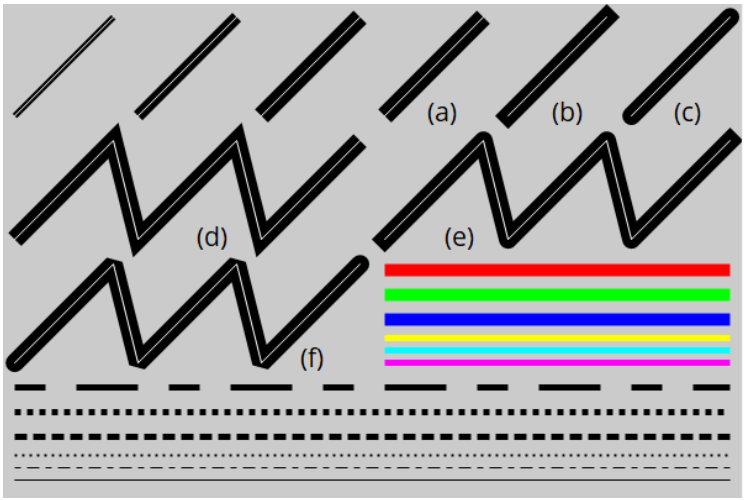

Figure 17.16: Different line styles. **(a)** `ekLCFLAT`. **(b)** `ekLCSQUARE`. **(c)** `ekLCROUND`. **(d)** `ekLJMITER`. **(e)** `ekLJROUND`. **(f)** `ekLJBEVEL`. The pattern: [5, 5, 10, 5], [1, 1], [2, 1], [1, 2], [5, 5, 10, 5], NULL.

17.3.2. Figures and borders

To draw figures or closed areas we have several commands. As we see in (Figure 17.17) we can draw the outline of the figure, its interior or both. For the contour, the established line style will be taken into account as we have seen in the previous section.

- `draw_rect` for rectangles.
- `draw_rndrect` for rectangles with rounded edges.
- `draw_circle` for circles.

- `draw_ellipse` for ellipses.
- `draw_polygon` for polygons.
- `draw_fill_color` set the area fill color.

Listing 17.8: Drawing of figures (outlines and/or fills).

```
draw_fill_color(ctx, kCOLOR_BLUE);
draw_line_color(ctx, kCOLOR_BLACK);
draw_rect(ctx, ekSTROKE, 10, 10, 110, 75);
draw_rndrect(ctx, ekFILL, 140, 10, 110, 75, 20);
draw_circle(ctx, ekSKFILL, 312, 50, 40);
draw_ellipse(ctx, ekFILLSK, 430, 50, 55, 37);
```

As we saw in *"2D Contexts"* (page 289), the order in which the operations are performed matters. It is not the same to fill and then draw the outline as vice versa. The center of the stroke will coincide with the theoretical contour of the figure.

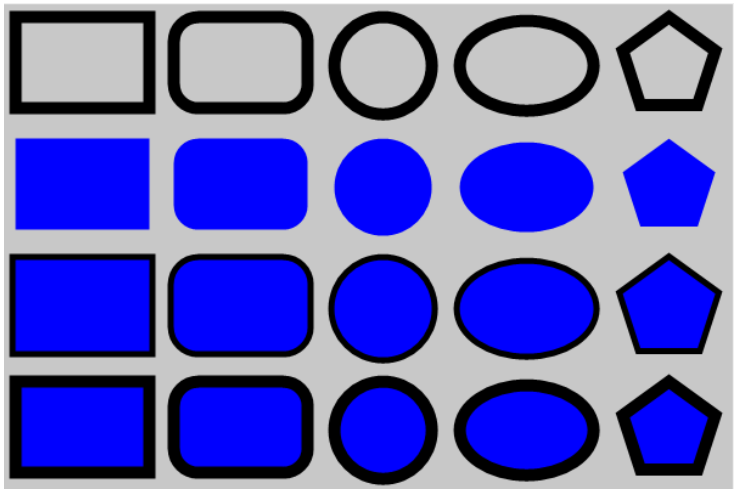

Figure 17.17: Stroke only `ekSTROKE`. Fill only `ekFILL`. First stroke, then fill `ekSKFILL`. First fill, then stroke `ekFILLSK`.

17.3.3. Gradients

Gradients allow regions to be filled using a gradient instead of a solid color (Figure 17.18). Several base colors and their relative position along a vector are defined (Listing 17.9). The positions [0, 1] correspond to the extremes and the values within this range to the possible intermediate stops. Each line perpendicular to the vector defines a uniform color that will extend indefinitely until reaching the limits of the figure to be filled.

- Use `draw_fill_linear` to activate the fill with gradients.
- Use `draw_fill_color` to return to solid color fill.

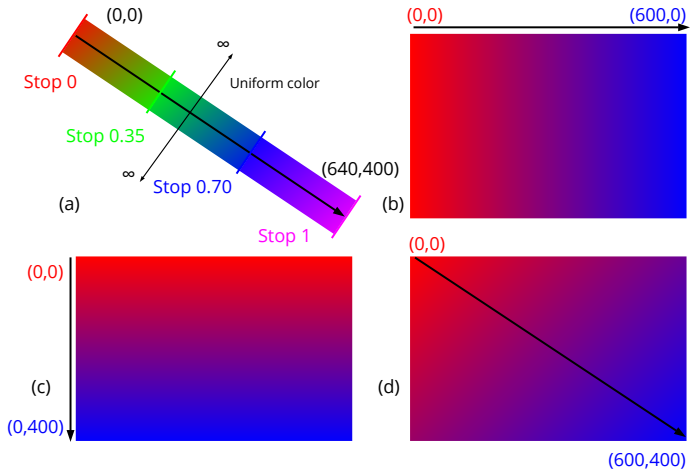

Figure 17.18: Linear gradients. The color is interpolated along a vector.

Listing 17.9: Definition of (Figure 17.18) gradients.

```
// (a) Gradient
color_t color[4];
real32_t stop[4] = {0, .35f, .7f, 1};
color[0] = color_rgb(255, 0, 0);
color[1] = color_rgb(0, 255, 0);
color[2] = color_rgb(0, 0, 255);
color[3] = color_rgb(255, 0, 255);
draw_fill_linear(ctx, color, stop, 4, 0, 0, 600, 400);

// (b) Gradient
color_t color[2];
real32_t stop[2] = {0, 1};
color[0] = color_rgb(255, 0, 0);
color[1] = color_rgb(0, 0, 255);
draw_fill_linear(ctx, color, stop, 2, 0, 0, 600, 0);

// (c) Gradient
color_t color[2];
real32_t stop[2] = {0, 1};
color[0] = color_rgb(255, 0, 0);
color[1] = color_rgb(0, 0, 255);
draw_fill_linear(ctx, color, stop, 2, 0, 0, 0, 400);

// (d) Gradient
color_t color[2];
real32_t stop[2] = {0, 1};
color[0] = color_rgb(255, 0, 0);
color[1] = color_rgb(0, 0, 255);
draw_fill_linear(ctx, color, stop, 2, 0, 0, 600, 400);
```

17.3.4. Gradient transformation

Since the gradient is defined by a vector, it is possible to set a transformation that changes the way it is applied. This matrix is totally independent from the one applied to drawing primitives `draw_matrixf`, as we saw in *"Reference systems"* (page 291).

- Use `draw_fill_matrix` to set the gradient transformation. With this we can get several effects:
- **Global gradient:** The gradient will be applied globally to the background, and the figures will be cutouts of the same pattern (Figure 17.19). To do this we will set the identity matrix as a gradient transformation (Listing 17.10). It is defined by default.

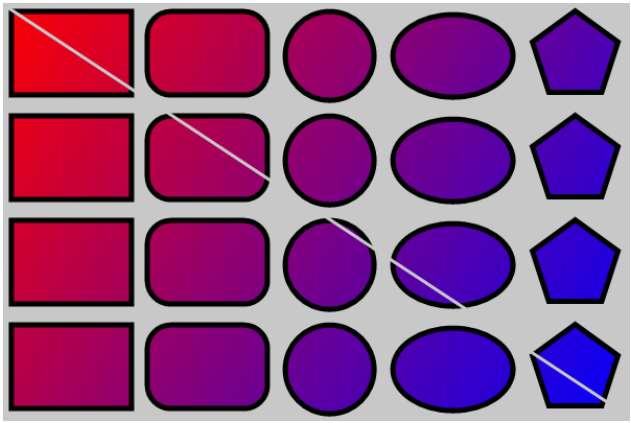

Figure 17.19: Global gradient. The continuity between figures is not lost.

Listing 17.10: Gradient matrix for the whole drawing.

```
draw_fill_linear(ctx, c, stop, 2, 0, 0, 600, 400);
draw_fill_matrix(ctx, kT2D_IDENTf);
i_draw_shapes(ctx);
```

- **Local gradient:** The vector is transferred to the origin of the figure or to a point in its near surroundings (Figure 17.20). With this, we will be able to apply the gradient locally and that only affects a specific figure. In (Listing 17.11) we have slightly varied the transformation to fix the origin in a corner and not in the center of the ellipse. This may vary depending on the desired effect.

Listing 17.11: Gradient matrix for a figure.

```
T2Df t2d;
t2d_movef(&t2d, kT2D_IDENTf, 250, 280);
t2d_rotatef(&t2d, &t2d, - kBMATH_PIf / 10);
draw_matrixf(ctx, &t2d);      // Geometry matrix
draw_fill_linear(ctx, c, stop, 2, 0, 0, 200, 100);
t2d_movef(&t2d, &t2d, -100, -50);
draw_fill_matrix(ctx, &t2d); // Gradient matrix
draw_ellipse(ctx, ekSKFILL, 0, 0, 100, 50);
```

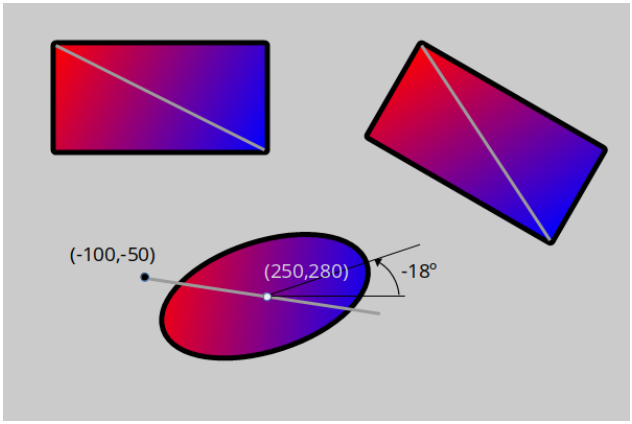

Figure 17.20: Local gradient. The origin is placed in the figure.

17.3.5. Gradients in lines

In addition to region fill, gradients can also be applied to lines and contours (Figure 17.21) (Listing 17.12).

- Use `draw_line_fill` to draw the lines with the current fill pattern.
- Use `draw_line_color` to return to solid color.

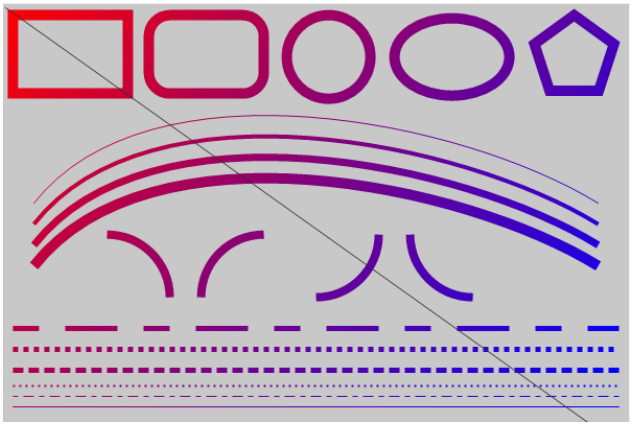

Figure 17.21: Drawing lines using gradients.

Listing 17.12: Gradients in lines.

```
draw_fill_linear(ctx, c, stop, 2, 0, 0, 600, 400);
draw_fill_matrix(ctx, kT2D_IDENTf);
draw_line_fill(ctx);
draw_bezier(ctx, 30, 200, 140, 60, 440, 120, 570, 200);
```

17.3.6. Gradient Limits

As we have said, the color fill will spread evenly and indefinitely along all the lines perpendicular to the vector, but... What happens outside its limits? In (Listing 17.13) (Figure 17.22) the gradient has been defined in x=[200, 400], this measure being lower than the figure to be filled:

- Use `draw_fill_wrap` to define the behavior of the gradient out of bounds.
- `ekFCLAMP` the end value is used as a constant in the outer area.
- `ekFTILE` the color pattern is repeated.
- `ekFFLIP` the pattern is repeated, but reversing the order which prevents the loss of continuity in color.

Listing 17.13: Uniform color outside the limits of the gradient (Figure 17.22) **(a)**.

```
draw_fill_linear(ctx, c, stop, 2, 200, 0, 400, 0);
draw_fill_wrap(ctx, ekFCLAMP);
draw_rect(ctx, ekFILLSK, 50, 25, 500, 100);
```

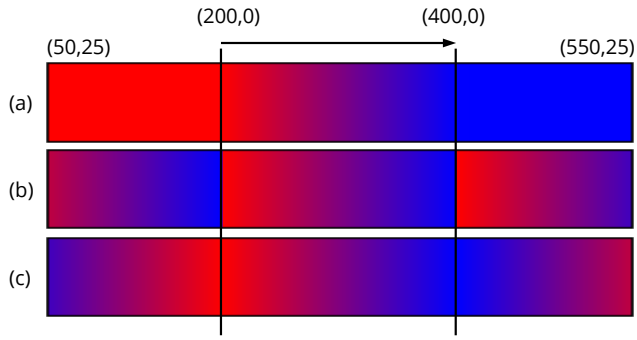

Figure 17.22: Limit Behavior: **(a)** `ekFCLAMP`, **(b)** `ekFTILE`, **(c)** `ekFFLIP`.

17.3.7. Drawing text

Text rendering is the most important part of the user interface. In the old days, small *bitmaps* were used with the image of each character, but in the early 90's vector fonts based on Bezier curves came into play. The large number of fonts, the immense set of *"Unicode"* (page 163) characters and the possibility of scaling, rotating, or layout the text in paragraphs was a great technical challenge in those years. Fortunately, all this casuistry is largely solved by the native APIs of each operating system, which allows us to provide a simplified interface to add text to our drawings..

- Use `draw_text` to draw texts in 2D contexts.
- Use `draw_text_color` to set the color of the text.
- Use `draw_font` to set the font.

- Use `draw_text_width` to set the maximum width of a block of text.
- Use `draw_text_trim` to indicate how the text will be cut.
- Use `draw_text_align` to set the alignment of a text block.
- Use `draw_text_halign` to set the internal alignment of the text.
- Use `draw_text_extents` to get the size of a block of text.

To draw single-line texts, we just have to call the function, passing a UTF8 string (Listing 17.14) (Figure 17.23). Previously, we can assign the font, color and alignment.

Listing 17.14: Dibujo de una línea de texto.

```
Font *font = font_system(20, 0);
draw_font(ctx, font);
draw_text_color(ctx, kCOLOR_BLUE);
draw_text_align(ctx, ekLEFT, ekTOP);
draw_text(ctx, "Text □□Κείμενο ", 25, 25);
```

Figure 17.23: Single-line texts, with alignment and transformations.

If the string to be displayed has new lines (character '\n') they will be taken into account and the text will be shown in several lines (Listing 17.15) (Figure 17.24). We can also obtain the measure in pixels of a block, useful to integrate the text with other primitives.

Listing 17.15: Dibujo de textos con saltos de línea.

```
const char_t *text = "Text new line\□□□□n\Γραμμήν κειμένου";
real32_t w, h;
draw_text(ctx, text, 25, 25);
draw_text_extents(ctx, text, -1, &w, &h);
```

If the text does not contain new lines, it will be drawn continuously expanding horizontally. This may not be the most appropriate in long paragraphs, so we can set a maximum width, forcing its drawing in several lines (Listing 17.16) (Figure 17.25).

Figure 17.24: Texts with a '\n' character.

Listing 17.16: Maximum width and internal alignment in text blocks.

```
const char_t *text = "Lorem ipsum dolor sit amet...consequat";
draw_text_width(ctx, 200);
draw_text_halign(ctx, ekLEFT);
draw_text(ctx, text, 25, 25);
draw_text_extents(ctx, text, 200, &w, &h);
```

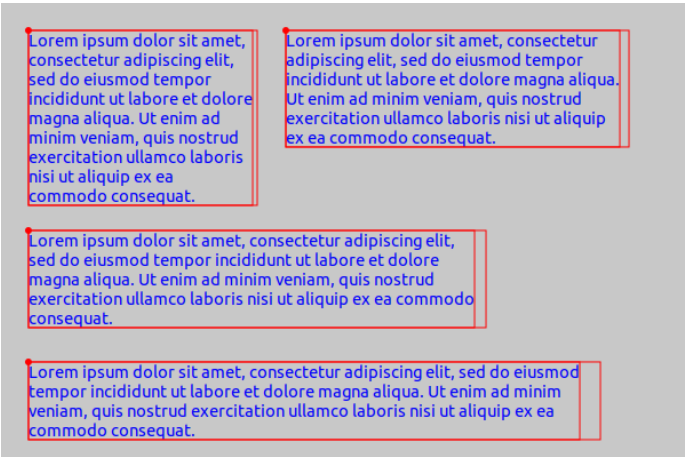

Figure 17.25: Text paragraphs with width limit. The maximum and real width obtained with `draw_text_extents` are shown.

Finally, we can use `draw_text_path` to treat the text like any other geometric region, highlighting the border or filling with gradients. In this case `draw_text_color` will have no effect and the values of `draw_fill_color`, `draw_fill_linear` and `draw_line_color` will be used (Listing 17.17) (Figure 17.26).

Listing 17.17: Text with dotted stroke and gradient fill.

```
color_t c[2];
real32_t stop[2] = {0, 1};
real32_t dash[2] = {1, 1};
c[0] = kCOLOR_BLUE;
```

```
c[1] = kCOLOR_RED;
draw_line_dash(ctx, dash, 2);
draw_line_color(ctx, kCOLOR_GREEN);
draw_text_extents(ctx, "Gradient dashed text", -1, &w, &h);
draw_fill_linear(ctx, c, stop, 2, 25, 0, 25 + w, 0);
draw_text_path(ctx, ekFILLSK, "Gradient dashed text", 25, 250);
```

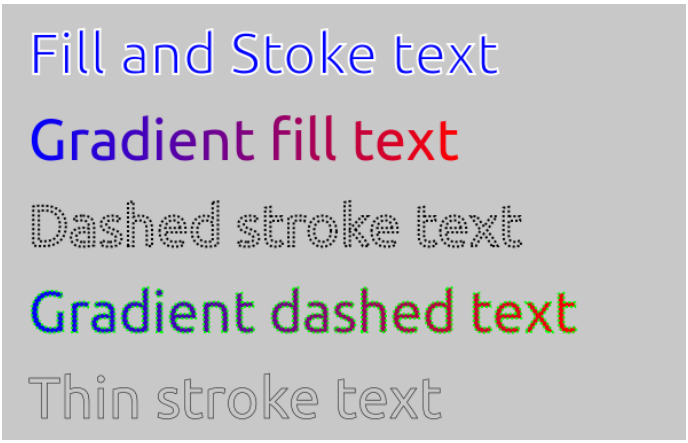

Figure 17.26: Combining fill and stroke.

`draw_text` is much faster than `draw_text_path`, so we must limit the use of the latter to what is strictly necessary.

17.3.8. Drawing images

Images generated procedurally or read from disk can be used as a drawing primitive more (Listing 17.18) (Figure 17.27). As with text or other figures, the transformation of the context will affect the geometry of the image.

- Use `draw_image` to draw an image.
- Use `draw_image_frame` to draw a sequence of an animation.
- Use `draw_image_align` to set the alignment of the image with respect to the insertion point.

Listing 17.18: Translated and rotated image drawing.

```
const Image *image = image_from_resource(pack, IMAGE_JPG);
T2Df t2d;
t2d_movef(&t2d, kT2D_IDENTf, 300, 200);
t2d_rotatef(&t2d, &t2d, kBMATH_PIf / 8);
draw_image_align(ctx, ekCENTER, ekCENTER);
draw_matrixf(ctx, &t2d);
draw_image(ctx, image, 0, 0);
```

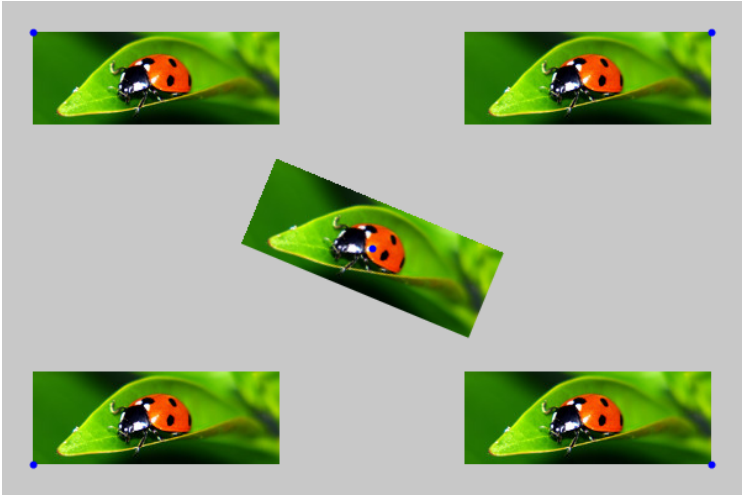

Figure 17.27: Drawing images with alignment.

17.3.9. Default parameters

Each context maintains certain state parameters. At the beginning of the drawing, either by the method `OnDraw` or after creating the context with `dctx_bitmap` the default values are those shown in (Table 17.1):

Parameter	Value	Change with
Matrix	Identity (0,0) Sup-Left corner, pixels.	`draw_matrixf`
Antialiasing	`TRUE`	`draw_antialias`
LineColor	`kCOLOR_BLACK`	`draw_line_color`
LineWidth	1	`draw_line_width`
Linecap	`ekLCFLAT`	`draw_line_cap`
Linejoin	`ekLJMITER`	`draw_line_join`
LineDash	Sólido	`draw_line_dash`
FillColor	`kCOLOR_BLACK`	`draw_fill_color`
FillMatrix	Identity (0,0) Sup-Left corner, pixels.	`draw_fill_matrix`
Font	System default, regular size.	`draw_font`
TextColor	`kCOLOR_BLACK`	`draw_text_color`
Text max width	-1 (no limit)	`draw_text_width`

Parameter	Value	Change with
Text ellipsis	ekELLIPMLINE	draw_text_trim
Text vertical align	ekLEFT	draw_text_align
Text horizontal align	ekTOP	draw_text_align
Text internal align	ekLEFT	draw_text_halign
Image vertical align	ekLEFT	draw_image_align
Image horizontal align	ekTOP	draw_image_align

Table 17.1: Default values in 2D contexts.

17.4. Geom2D Entities Drawing

In the previous section we have seen the basic primitives for drawing in 2D. However, *Draw2D* has specialized functions for *"Geom2D"* (page 267) objects. These new functions would be totally dispensable, since you could get the same result using draw_rect, draw_polygon, etc. They are included as a mere shortcut, in addition to offering a version of them based on *"Math templates"* (page 55), very useful when developing generic algorithms in C++. The line and fill properties will be those that are in effect at any given time within the context, due to: draw_line_color, draw_line_width, draw_fill_color, etc..

- Use draw_v2df to draw a point.
- Use draw_seg2df to draw a segment.
- Use draw_r2df to draw a rectangle.
- Use draw_cir2df to draw a circle.
- Use draw_box2df to draw an aligned box.
- Use draw_obb2df to draw an oriented box.
- Use draw_tri2df to draw a triangle.
- Use draw_pol2df to draw a polygon.

You can find a complete example of the use of 2D entities in *Col2DHello*[3] (Figure 17.28). In addition to drawing, this application shows other concepts related to graphics and geometric calculation such as:

- Create 2D objects on demand.

[3] https://www.nappgui.com/en/howto/col2dhello.html

- *Click+Drag* interactivity.
- Collision detection.
- Calculation of areas.
- Triangulation of polygons and decomposition into convex components.
- Calculation of the optimal circle that surrounds a set of points.
- Calculation of the oriented box (`OBB2Df`) that best represents a set of points.
- Calculation of the Convex Hull.

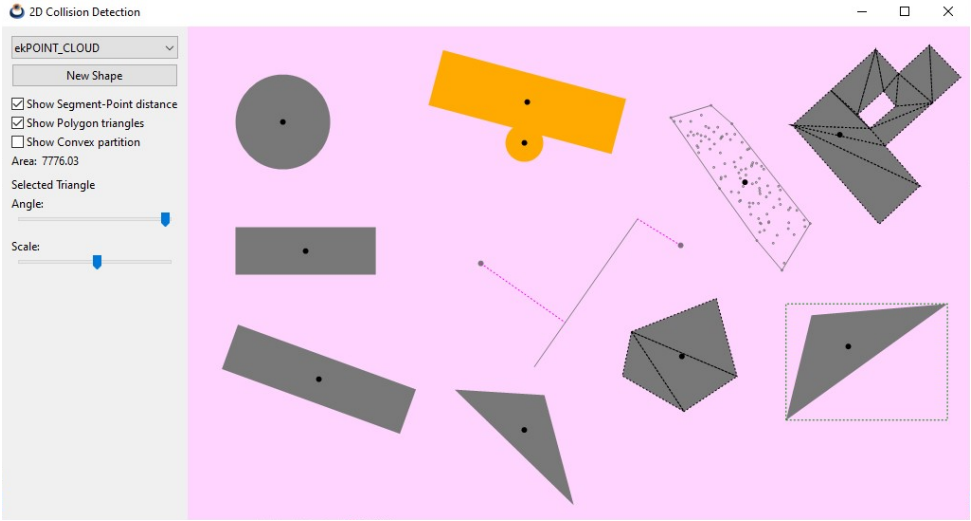

Figure 17.28: *Col2dHello* application, which illustrates how to work with 2D geometry.

17.5. Colors

The colors in Draw2D are encoded using a 32-bit integer with the four RGBA channels in Little-Endian: Red in byte 0, green in 1, blue in 2 and alpha (or transparency) in 3 (Figure 17.29). The alias `color_t` is used as an equivalent to `uint32_t`. In the particular case that byte 3 is equal to 0 (fully transparent), the first three bytes will not contain RGB information, but an index with a special color.

- Use `color_rgba` to create a color using its RGBA components.
- Use `color_get_rgba` to get the RGBA components.
- Use `color_html` to translate an string into HTML format (`"#RRGGBB"`).
- Use `kCOLOR_BLACK` and others to access predefined basic colors.

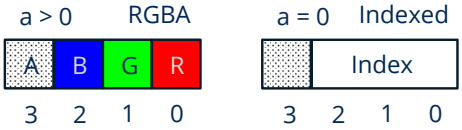

Figure 17.29: 32-bit RGBA value representation.

17.5.1. HSV space

RGB representation is based on the addition of the three primary light colors. It is the most widespread within the generation of computer images, especially when calculating shading and reflections. It is also used in TV, monitors or projectors where each pixel is obtained by combining the light of three emitters. However, it is very unintuitive for human color editing. For example, given a color in RGB, it is very difficult to increase the brightness or vary the tone (between red and orange, for example) by manipulating the triplet (r, g, b). The HSV space (*Hue*, *Saturation*, *Value*) also called HSB (*Brightness*) solves this problem, since the effect of altering this group of values will be highly predictable (Figure 17.30).

- Use `color_hsbf` to create an RGB color from its components **H**, **S**, **B**.
- Use `color_to_hsbf` to get the **H**, **S**, **B** components.

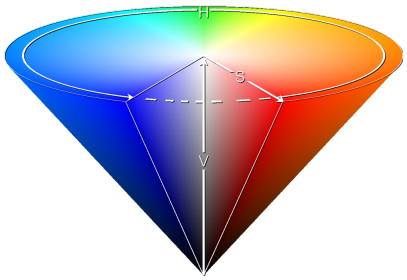

Figure 17.30: HSV space represented by an inverted cone. As V decreases, so will the number of colors available.

- **Hue:** Continuous cyclical value between 0 and 1. Where `0`=Red, `1/3`=Green, `2/3` =Blue, `1`=Red (Table 17.2).
- **Saturation:** It is equivalent to adding white paint to the base tone. When `S=1` no white is added (maximum saturation, pure color). But if `S=0` we will have a pure white, regardless of the tone.
- **Brightness:** It is equivalent to adding black paint to the `HS` combination. If `B=1` no black is added (maximum brightness). If `B=0` we will have a pure black, regardless of the hue and saturation.

RGB			HSV
(0,0,0)	■	`kCOLOR_BLACK`	(?,?,0)

RGB			HSV
(1,1,1)		kCOLOR_WHITE	(?,0,1)
(1,0,0)		kCOLOR_RED	(0,1,1)
(1,1,0)		kCOLOR_YELLOW	(1/6,1,1)
(0,1,0)		kCOLOR_GREEN	(1/3,1,1)
(0,1,1)		kCOLOR_CYAN	(1/2,1,1)
(0,0,1)		kCOLOR_BLUE	(2/3,1,1)
(1,0,1)		kCOLOR_MAGENTA	(5/6,1,1)

Table 17.2: Equivalence RGB/HSV.

Unlike RGB, HSVs are not totally independent. As we reduce the brightness, the number of colors of the same tone will decrease until we reach `B=0` where we will have pure black regardless of H and S. On the other hand, if `S=0` H will be overridden and we will have the different shades of gray as B changes from 0 (black) to 1 (white).

17.6. Palettes

A palette is nothing more than an indexed list of colors (Figure 17.31), usually related to *"Pixel Buffer"* (page 311). Its main utility is to save space in the images representation, since each pixel is encoded by an index of 1, 2, 4 or 8 bits instead of the real color where 24 or 32 bits are necessary. For this reason, it is usual to have palettes of 2, 4, 16 or 256 colors.

- Use `palette_create` to create a palette.
- Use `palette_colors` to access the elements.

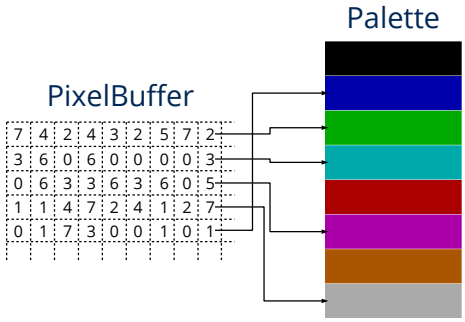

Figure 17.31: Palette associated with an indexed pixel buffer.

17.6.1. Predefined palette

We have several predefined palettes both in color (Figure 17.32) and in grays (Figure 17.33). The RGB8 palette has been created by combining 8 tones of red (3bits), 8 tones of green (3bits) and 4 tones of blue (2bits). This is so because the human eye distinguishes much less the variation of blue than the other two colors.

- Use `palette_ega4` to create a predefined palette of 16 colors.
- Use `palette_rgb8` to create a 256 color palette.
- Use `palette_gray4` and similars to create a palette in grays.
- Use `palette_binary` for a two-color palette.

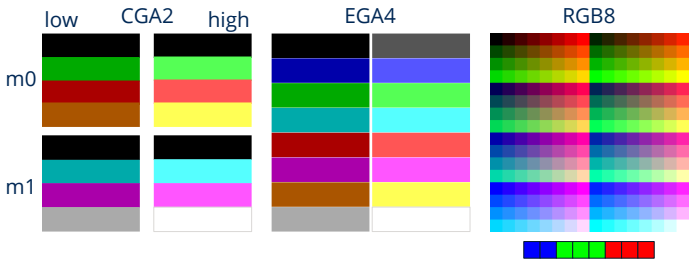

Figure 17.32: Predefined color palettes.

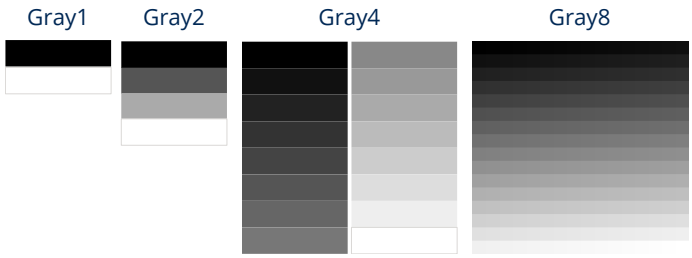

Figure 17.33: Predefined gray palettes.

17.7. Pixel Buffer

A **pixel buffer** (`Pixbuf`) is a memory area that represents a grid of color dots or pixels. They allow direct access to information but are not optimized for drawing on the screen, so we must create an `Image` object to view them. They are very efficient for procedural generation or the application of filters, since reading or writing a value does not require more than accessing its position within the buffer.

- Use `pixbuf_create` to create a new pixel buffer.
- Use `image_pixels` to get the pixels of an image.
- Use `pixbuf_width` to get the width of the grid.

- Use `pixbuf_height` to get the height of the grid.

> *All operations on pixel buffers are performed on the CPU. They are efficient to the extent that we directly access memory, but they cannot be compared with alternatives that use the GPU for digital image processing.*

17.7.1. Pixel formats

The format refers to how the value of each pixel is encoded within the buffer (Table 17.3) (Figure 17.34).

- Use `pixbuf_format` to get the pixel format.
- Use `pixbuf_format_bpp` to get the number of bits wanted for each pixel.

Value	Description
`ekRGB24`	*True color* +16 million simultaneous, 24 bits per pixel.
`ekRGBA32`	*True color* with alpha channel (transparencies), 32 bits per pixel.
`ekGRAY8`	256 shades of gray, 8 bits per pixel.
`ekINDEX1`	Indexed, 1 bit per pixel.
`ekINDEX2`	Indexed, 2 bits per pixel.
`ekINDEX4`	Indexed, 4 bits per pixel.
`ekINDEX8`	Indexed, 8 bits per pixel.

Table 17.3: Pixel formats.

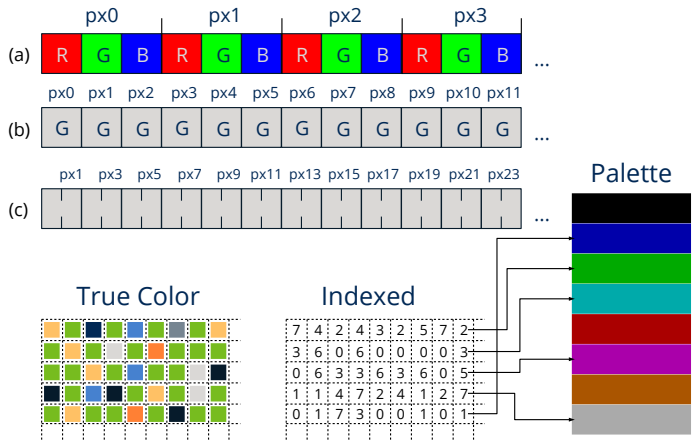

Figure 17.34: **(a)** True color, **(b)** shades of gray, **(c)** indexed.

17.7.2. Procedural images

One way to "fill" buffers is through algorithms that calculate the value of each pixel. A clear example is found in the representation of fractal sets (Figure 17.35), an area of mathematics dedicated to the study of certain dynamic systems. In *"Fractals"* (page 489) you have the complete application.

- Use `pixbuf_data` to get a pointer to the contents of the buffer.
- Use `pixbuf_set` to write the value of a pixel.
- Use `pixbuf_get` to read the value of a pixel.

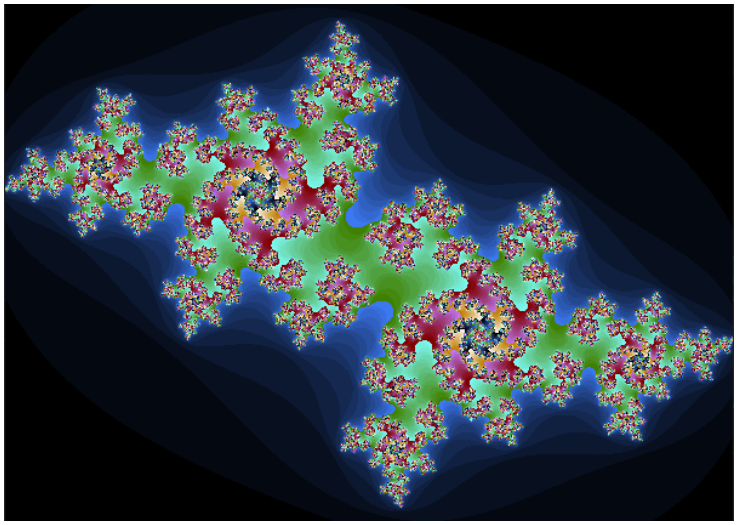

Figure 17.35: Julia set. Pixel-pixel generated image using fractal algorithms.

While `pixbuf_set` and `pixbuf_get` allow safe pixel manipulation, it may sometimes be necessary to get a little extra in terms of performance. In (Listing 17.19) we have some macros for direct access to the memory area returned by `pixbuf_data`. Use them with great care and knowing what you are doing, since they do not have error control methods, so segmentation failures are likely if they are not used correctly.

Listing 17.19: Quick macros for manipulating a buffer type `ekINDEX1` (1 bit per pixel).

```
#define pixbuf_get1(data, x, y, w)\
    (uint32_t)((data[((y)*(w)+(x))/8] >> (byte_t)(((y)*(w)+(x))%8)) & 1)

#define pixbuf_set1(data, x, y, w, v)\
{\
    byte_t *__ob = data + (((y)*(w))+(x))/8;\
    byte_t __op = (byte_t)((((y)*(w))+(x))%8);\
    *__ob &= ~(1 << __op);\
    *__ob |= ((v) << __op);\
}
```

17.7.3. Copy and conversion

During the digital processing of an image, we may have to chain several operations, so it will be useful to be able to make copies of the buffers or format conversions.

- Use `pixbuf_copy` to make a copy.
- Use `pixbuf_convert` to convert to another format (Table 17.4).

Source	Destiny	Observations
RGB24	RGB32	Alpha channel is added with the value 255
RGB32	RGB24	Alpha channel is removed with possible loss of information.
RGB(A)	Gray	RGB channels are weighted at a ratio of 77/255, 148/255, 30/255. Alpha channel is lost.
Gray	RGB(A)	RGB channels (gray, gray, gray) are duplicated. Alpha channel to 255.
RGB(A)	Indexed	The smallest distance between each pixel and the palette is calculated. Possible loss of information.
Indexed	RGB(A)	The palette will be used to obtain each RGBA value.
Indexed	Indexed	If the destination has a lower number of bits, $out = in \ \% \ bpp$ will be applied with possible loss of information.
Gray	Indexed	The Gray8 format will be considered indexed for all purposes.
Indexed	Gray	The Gray8 format will be considered indexed for all purposes.

Table 17.4: Conversion between formats.

17.8. Images

There is a close relationship between pixel buffers and images. Although the firsts contain "raw" color information, the latter are objects directly linked to the graphical API of each system, which allows them to be drawn in 2d contexts or viewed in a window (Figure 17.36).

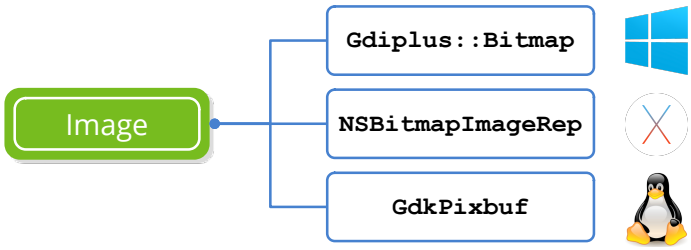

Figure 17.36: `Image` objects have a direct link to graphics APIs, while `Pixbuf` do not.

The structure of a digital image, also called *bitmap* or *raster graphics*, is the same as that of a buffer pixel. We have a discrete grid of color dots characterized by its resolution (width, height) and depth, which is the amount of bits needed to encode each pixel (Figure 17.37). *bitmap* images work best for taking snapshots of the real world, where it is practically impossible to describe the scene using geometric primitives, as we saw in *"Drawing primitives"* (page 296). On the other hand, as it is composed of discrete points, it does not behave well in the face of changes in size where it will suffer a loss of quality.

Figure 17.37: On the left an image of 64x64 pixels and 16 colors. Right 256x256 pixels and 16 million colors.

17.8.1. Load and view images

In most cases, the only thing we will need to know about images will be how to read them from disk or other data source and then display them on the screen as part of the user interface (Listing 17.20) (Figure 17.38). We consider that the images are stored in one of the standard formats: JPG, PNG, BMP or GIF.

Listing 17.20: Loading and viewing images.

```
Image *img = image_from_file("lenna.jpg", NULL);
Image *icon = image_from_resource(pack, ekCANCEL);
...
imageview_image(view, img);
button_image(button, icon);
```

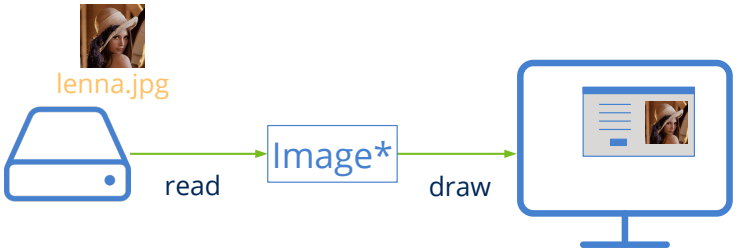

Figure 17.38: Integration of images in the user interface.

- Use `image_from_file` to load an image from disk.
- Use `image_from_data` to create an image from a memory buffer.

- Use `image_from_resource` to get a picture of a resource package.
- Use `image_read` to create an image from *"Streams"* (page 242).
- In the demo *UrlImg*[4] you have an example of how to download them from a Web server.

Once the image object is loaded in memory, we have several ways to view it:

- Use `draw_image` to draw an image in a 2d context.
- Use `imageview_image` to assign an image to a view.
- Use `button_image` to assign an image to a button.
- Use `popup_add_elem` to assign a text and icon to a drop-down list.

17.8.2. Generate images

As we saw in *"2D Contexts"* (page 289), if necessary we can create our own images from drawing commands to later display them in the interface (Figure 17.39) or save them to disk.

- Use `dctx_image` to create an image from a 2d context.

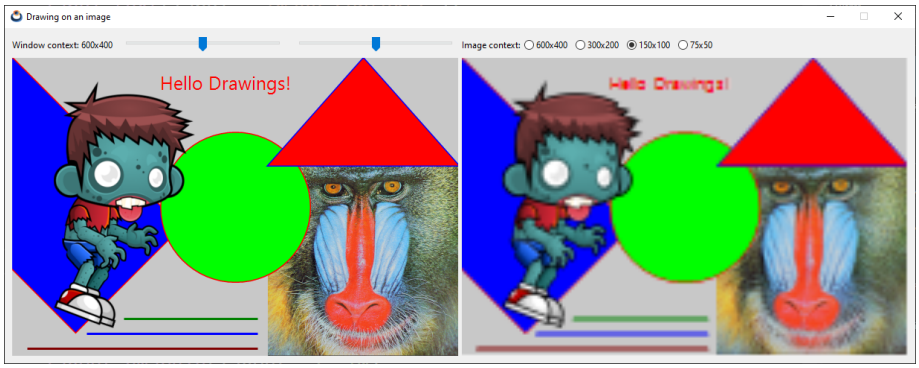

Figure 17.39: Image generated by drawing commands.

17.8.3. Pixel access

Images are **immutable objects** optimized for recurring on-screen drawing, so certain licenses are allowed, both in the internal organization of color information and in the management of possible copies. For this reason it is not possible to directly manipulate the pixels, but we must access them using a *"Pixel Buffer"* (page 311).

- Use `image_from_pixels` to create an image from the color information.

[4] `https://www.nappgui.com/en/howto/urlimg.html`

- Use `image_from_pixbuf` to create an image from a pixel buffer.
- Use `image_pixels` to get a buffer with the pixels of the image.
- Use `image_width` to get the width.
- Use `image_height` to get the height.
- Use `image_format` to get the pixel format.

Apple technical documentation: "Treat NSImage and its image representations as immutable objects. The goal of NSImage is to provide an efficient way to display images on the target canvas. Avoid manipulating the data of an image representation directly, especially if there are alternatives to manipulating the data, such as compositing the image and some other content into a new image object."

The **pixel buffers** allow us to optimally manipulate the content of the image. To view the result or store it in any of the supported formats, we must create a new image (Figure 17.40).

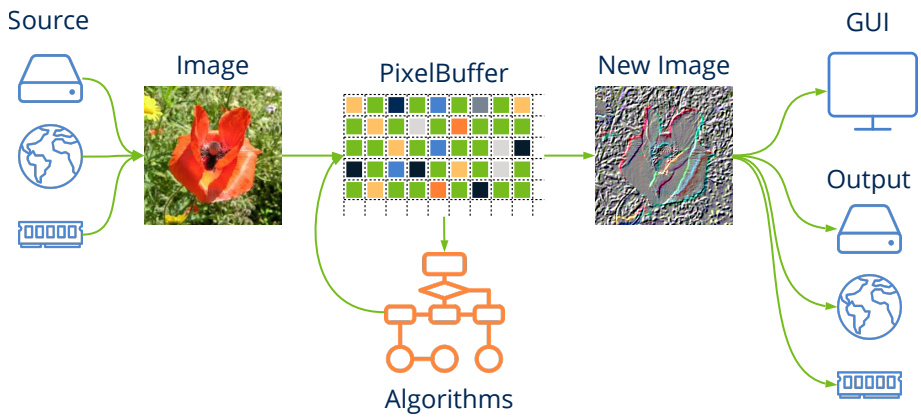

Figure 17.40: Image editing process.

17.8.4. Save images: Codecs

One of the biggest problems of digital images is the large amount of memory they need. An image of only 1024x768 pixels and 32 bits of color needs 3 megabytes of memory. It may not seem like much, but at the end of the 80s this was a great handicap since memory was very expensive and transmissions were very slow. This is why several coding (compression) systems were devised that reduced the amount of memory needed and that were consolidated with the rise of the Internet (Figure 17.41).

- Use `image_get_codec` to get the *codec* associated with the image.

- Use `image_codec` to change the *codec* associated with the image.
- Use `image_to_file` to save it to disk.
- Use `image_write` to write it in a `Stream`.

Figure 17.41: Image formats supported by NAppGUI.

Draw2D does not natively support other formats than those mentioned. If necessary, you will have to find a way to create a `Pixbuf` from the specific data of your format, in order to integrate these images into the user interface.

- **JPEG:** *Joint Photographic Experts Group* is a format with a very good compression rate based on the Fourier Transform. Ideal for capturing real-world snapshots, although it will detract some quality from the original capture (lossy compression).
- **PNG:** *Portable Network Graphics* emerged in response to legal problems with the GIF format. Supports lossless LZ77/Deflate compression and indexed pixel formats. Ideal for computer generated diagrams, graphics or images.
- **GIF:** *Graphics Interchange Format* uses the proprietary compression algorithm LZW, although the patent expired in 2003. It has survived PNG because it can include animations in a single file, something that neither of the two previous formats supports.
- **BMP:** *BitMaP*. Windows native format widely surpassed by the other three. Although it supports a special type of compression called *Run-Length encoding*, the truth is that most files are saved uncompressed. BMP files take up much more space, for this reason very little is used on the Internet and almost nothing on non-Windows machines. It is supported by almost all programs and systems because it is very simple an fast to interpret.

To be able to display on the screen, the image must be decompressed (de-encoded), a process that is performed automatically when reading the image. When saving it to disk or sending it over the network, the opposite process is performed, compressed or encoded using the algorithm associated with it (Table 17.5), but it can be changed.

Constructor	Codec
`image_from_file`	The original codec.
`image_from_data`	The original codec.

Constructor	Codec
image_from_resource	The original codec.
image_from_pixels	Transparencies? Yes:ekPNG No:ekJPG.
dctx_image	ekPNG.

Table 17.5: Default image codecs.

Generally, GDI+, NSImage or GdkPixbuf support for codec settings is quite limited. For example, it is not possible to generate indexed PNG files, which is very useful when reducing the size of images for the web. If the application requires more control over the export, we will have no choice but to use libpng, libjpeg or any other third-party solution.

17.9. Fonts

Fonts are graphic objects (files) that contain the characters and symbols that we see on a monitor. We remember that a *"Unicode"* (page 163) string only stores the code of the characters *(codepoints)* without any information about how they will be drawn. The graphic associated with a character is known as a **glyph** and, in a font file, there are as many glyphs as *codepoints* can represent the typography. The pairing between *codepoints* and their corresponding glyphs is carried out by the graphics subsystem of the operating system (Listing 17.21) (Figure 17.42).

Listing 17.21: Drawing of a text string.

```
Font *font = font_create("Comic Sans MS" 28, 0);
draw_font(ctx, font);
draw_text(ctx, "Hello World", 200, 250);
font_destroy(&font);
```

17.9.1. Create fonts

When displaying texts in graphical interfaces it is necessary to establish a typography, otherwise the system would not know how to render it. There will always be a font defined by default, but we can change it when customizing the appearance of our texts.

- Use font_create to create a new font.
- Use font_family to get the font typeface.
- Use draw_font to set the font in 2D contexts.
- Use label_font to change the font associated with a Label control.

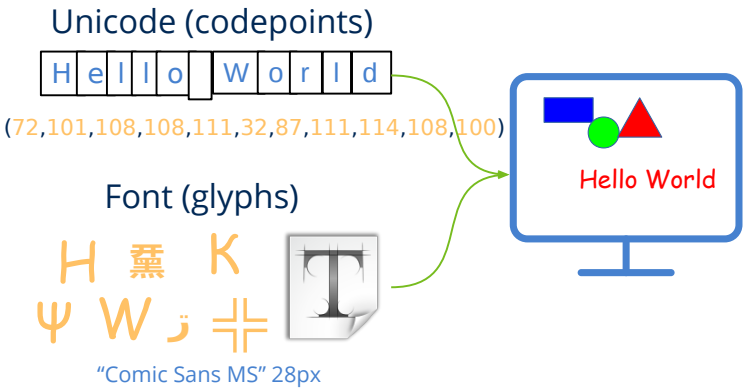

Figure 17.42: Text representation: *codepoints* + glyphs.

The most representative characteristic of a font's design is the family to which it belongs (*font family* or *typeface*) (Figure 17.43). Each computer has a series of families installed that do not have to coincide with those incorporated in another machine. This is an important fact to take into account since, for the sake of portability, we should not assume that a certain font family will be present on all the machines that run the program. Sentences of the type:

```
Font *font = font_create("Comic Sans MS", 28, 0);
```

will not be completely portable, since we are not sure that the *Comic Sans MS* font is installed on all computers.

- Use `font_installed_families` to get the list of all families installed on the machine.

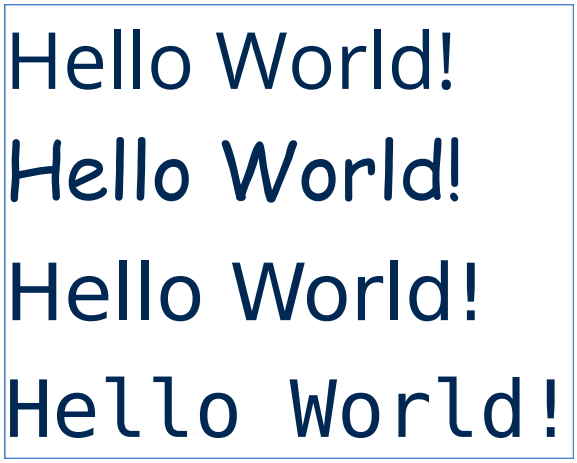

Figure 17.43: Different font families.

17.9.2. System font

- Use `font_system` to create a font with the default family.
- Use `font_regular_size` to get the font size of the interface.

There is always a default font associated with the window environment and that, in a certain way, gives it part of its personality. Using this font guarantees the correct integration of our program in all the systems where it is executed, making our code totally portable (Figure 17.44). Controls such as `Button` or `Label` have the system font associated with a regular size by default. The best known are:

- **Segoe UI**: Windows Vista, 7, 8, 10, 11.
- **Tahoma**: Windows XP.
- **San Francisco**: Mac OSX El Capitan and later.
- **Helvetica Neue**: Mac OSX Yosemite.
- **Lucida Grande**: Mac OSX Mavericks, Mountain Lion, Lion, Snow Leopard.
- **Ubuntu**: Linux Ubuntu.
- **Piboto**: Linux Raspbian.
- **Cantarell**: Kali Linux.

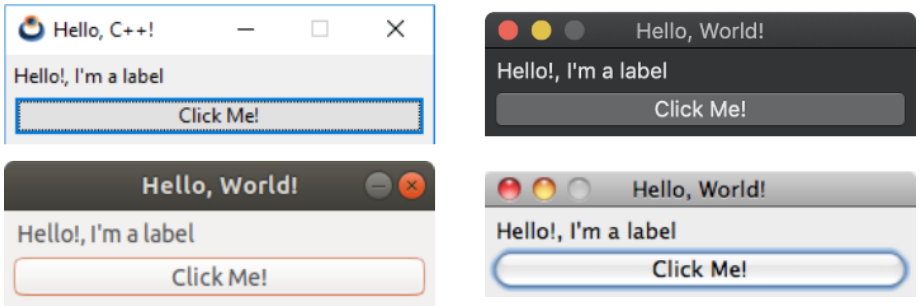

Figure 17.44: Using system font.

17.9.3. Monospace font

In addition to the system font we have another **monospaced** font available by default (Figure 17.45). These fonts imitate old typewriters, where all the characters occupy the same space. They are usually used for technical documents or source code files.

- Use `font_monospace` to create a generic monospace font.
- Use `font_is_monospace` to check if a font is monospace.

- Use `font_installed_monospace` to get all installed monospace fonts.

Figure 17.45: Proportional (variable width) and monospaced (fixed width) font.

In general, graphics APIs do not offer a monospace font by default. NAppGUI will select the most appropriate one in each case by searching among the installed fonts:

- Windows: **Consolas**, **Courier New**.
- macOS: **SF Mono**, **Menlo**, **Monaco**, **Andale Mono**, **Courier New**.
- Linux: **Ubuntu Mono**, **DejaVu Sans Mono**, **Courier New**.

Starting with macOS Catalina, Cocoa does offer a monospace system font.

However, you can register a default monospace family for the entire application using `draw2d_preferred_monospace`. Any call to `font_monospace` will give priority to this user option.

17.9.4. Font style

- Use `font_style` to get the style.

In addition to the family, we will have certain properties (style) that will also influence its appearance. They are grouped in the `style` parameter of the constructor, combining the values of `fstyle_t` (Figure 17.46).

- `ekFBOLD`. Bold.
- `ekFITALIC`. Italic.
- `ekFUNDERLINE`. Underlined.
- `ekFSTRIKEOUT`. Strikethrough.

17.9.5. Size and metrics

- Use `font_size` to get the font size.
- Use `font_height` to get the line size.
- Use `font_ascent` to obtain the measurement above the baseline.
- Use `font_descent` to get the measurement below the baseline.

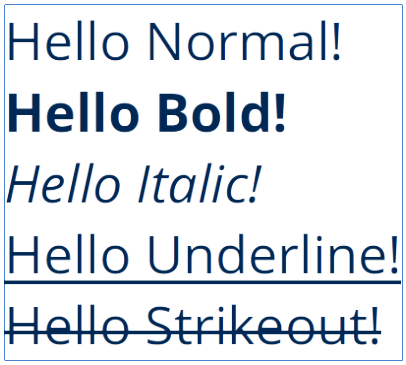

Figure 17.46: Text style with the same family.

- Use `font_leading` to get the line margin.
- Use `font_extents` to get the size of a text.

The font size **(size)** is always expressed in logical screen points, independent of the device resolution (DPI). There are different associated measurements that can be useful when working with vector graphics (Figure 17.47). The most used will be the line height (**height**), in general, somewhat larger than the font size since it includes a small vertical margin (**leading**). You can use `font_with_cell_size` to get a font whose line height (instead of letter height) matches a given size.

Figure 17.47: Text metrics with a given font.

17.9.6. Font stretch

- Use `font_with_width` to change the average width of the character.
- Use `font_with_xscale` to change the x scaling of the text.
- Use `font_width` to get the half width of the character.
- Use `font_xscale` to get scaling in x.

In general, the average character width is determined by the font size and we should almost never need to change (Figure 17.48). But sometimes it can be useful to "stretch"

or "collapse" the text while leaving its height intact. Let's think, for example, about the emulation of terminals where each cell must occupy a certain width.

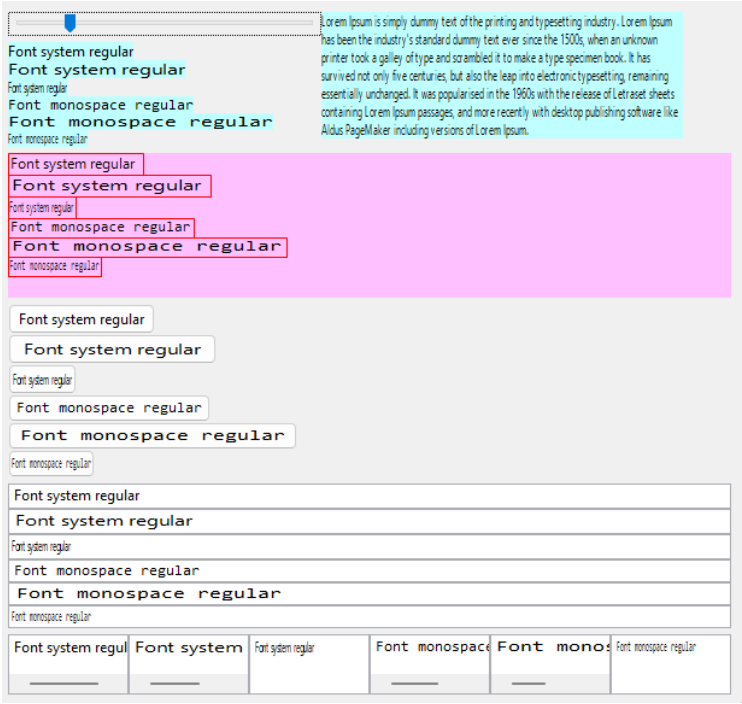

Figure 17.48: Effect of changing font width on drawing contexts and GUI elements.

We consider average width to be the size in pixels of the string `[A-Z][a-z][0-9]` divided by 62. Obviously, in monospaced fonts, the average width will correspond to the width of any character. Scaling in X is a value related to the width, but more intuitive when creating the font.

17.9.7. Bitmap and Outline fonts

In early computers, fonts were created as raster graphics *Bitmap Fonts* (Figure 17.49). Each character fit into a cell of fixed size where those pixels that composed it were marked. The biggest problem is that they don't scale well. As we make the text on the screen larger, the jagged effect of the pixels becomes evident.

In 1982 Adobe launched the PostScript format that included what were known as *Outline Fonts* (Figure 17.50). This format contains a geometric description of each symbol based on lines and Bezier curves. In this way, the pixelated effect of the bitmap is avoided, since when the character is scaled, the pixels that make it up are re-computed in a process known as **rasterization**. At the end of the 80's Apple launched the *TrueType* format

Figure 17.49: Bitmap fonts.

and sold a license to Microsoft that incorporated it in Windows 3.1, opening the door to the mass market for vector fonts. Nowadays all systems work with scalable fonts, with *TrueType* and *OpenType* being the clearest representatives.

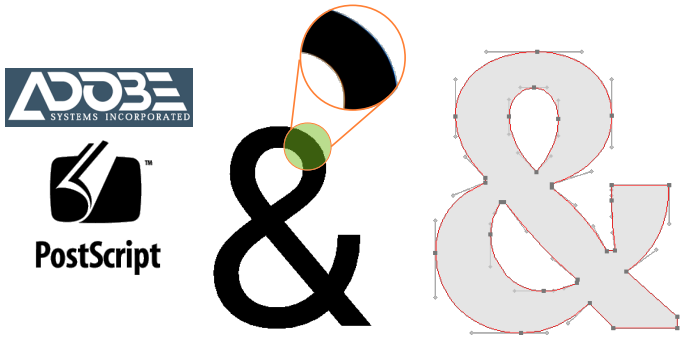

Figure 17.50: Outline fonts, on which the *TrueType* and *OpenType* formats are based.

17.9.8. Unicode and glyphs

Unicode is a very extensive table. In version 11 (June 2018) there are 137,374 *codepoints* registered and this number grows with each new revision of the standard. If the application requires special symbols (above BMP-*Basic Multilingual Plane)* we must make sure that the selected fonts contain glyphs for them. To see the relationship between codepoints and glyphs we can use the BabelMap (Figure 17.51) application, and within it the Font Analysis option. Starting from a Unicode block, it will show those installed fonts that include glyphs for that range. In macOS we have a similar application called *Character Viewer* and in Ubuntu another called *Character Map*.

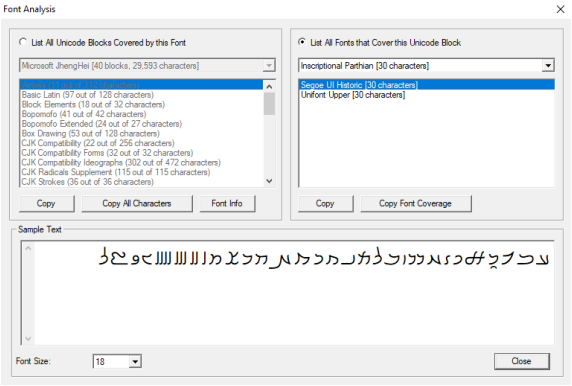

Figure 17.51: BabelMap Font Analysis provides us with information about the glyphs included in each font.

Chapter 18

Gui library

18.1 Gui **330**
18.1.1 Declarative composition 330
18.1.2 Anatomy of a window. 331
18.1.3 High-density displays (HiDPI) 332
18.1.4 Wayland support 335
18.1.5 GUI Events 337
18.2 GuiControl **340**
18.3 Label **341**
18.3.1 Multiline label 341
18.3.2 Label in forms 341
18.3.3 Dynamic labels 342
18.4 Button **344**
18.4.1 RadioGroup 345
18.4.2 Button shortcuts 346
18.4.3 Images and text 347
18.4.4 Inner padding 347
18.5 PopUp **348**
18.6 Edit **348**
18.6.1 Validate texts 349
18.6.2 Filter texts 350
18.6.3 Text selection 352
18.6.4 Clipboard operations 353
18.7 Combo **353**
18.8 Tabs **353**
18.9 ListBox **355**
18.10 UpDown **356**

18.11 Slider **356**
18.12 Progress **357**
18.13 View **358**
18.13.1 Draw in views 358
18.13.2 Scrolling views 359
18.13.3 Drawing overlays 360
18.13.4 Using the mouse 361
18.13.5 Using the keyboard 362
18.14 TextView **364**
18.14.1 Character format 364
18.14.2 Paragraph format 364
18.14.3 Document format 366
18.14.4 Apply format 366
18.14.5 Filter inserted text 366
18.14.6 Select text 367
18.14.7 Clipboard 367
18.14.8 Text wrapping 367
18.15 WebView **368**
18.15.1 WebView dependencies 369
18.15.2 WebView on Windows 369
18.15.3 WebView on macOS 369
18.15.4 WebView on Linux 369
18.15.5 Disable WebView 370
18.16 ImageView **371**
18.17 TableView **371**
18.17.1 Data connection 371
18.17.2 Tree mode 374
18.17.3 Data cache 377
18.17.4 Multiple selection 378
18.17.5 Table navigation 378
18.17.6 Configure columns 379
18.17.7 Notifications in tables 380
18.17.8 Table appearance 381
18.18 SplitView **382**
18.18.1 Add controls 383
18.18.2 Positioning the divider 384
18.18.3 Divider minimum size 385
18.19 Layout **385**
18.19.1 Natural sizing 386

18.19.2 Margins and format 388
18.19.3 Alignment 389
18.19.4 Sub-layouts 390
18.19.5 GroupBox 392
18.19.6 Cell expansion 392
18.19.7 Dynamic interfaces 393
18.19.8 Replacing panels 394
18.19.9 Dynamic layouts 395
18.19.10 Tabstops 396
18.20 Cell 398
18.21 Panel 398
18.21.1 Multi-layout panel 400
18.21.2 Understanding panel sizing 400
18.22 Line 404
18.23 Window 405
18.23.1 Window size 406
18.23.2 Window resizing 406
18.23.3 Maximize and minimize 407
18.23.4 Window position 407
18.23.5 Closing the window 408
18.23.6 Modal windows 408
18.23.7 Overlay windows 410
18.23.8 Keyboard focus 412
18.23.9 Focus change 412
18.23.10 Focus protocol 413
18.23.11 Tablist without cycles 413
18.23.12 Default button 414
18.23.13 Keyboard shortcuts 414
18.24 GUI Data binding 415
18.24.1 Basic type binding 415
18.24.2 Limits and ranges 418
18.24.3 Nested structures 419
18.24.4 Notifications and calculated fields 423
18.25 Menu 425
18.25.1 Menu bar 426
18.25.2 macOS particularities 427
18.25.3 PopUp menu 428

18.25.4 Historical perspective 428
18.26 MenuItem 429
18.27 Common dialogs 429

18.1. Gui

The *Gui* library allows you to create graphical user interfaces in a simple and intuitive way. Only available for desktop applications for obvious reasons (Figure 18.1), unlike the rest of libraries that can also be used in command line applications.

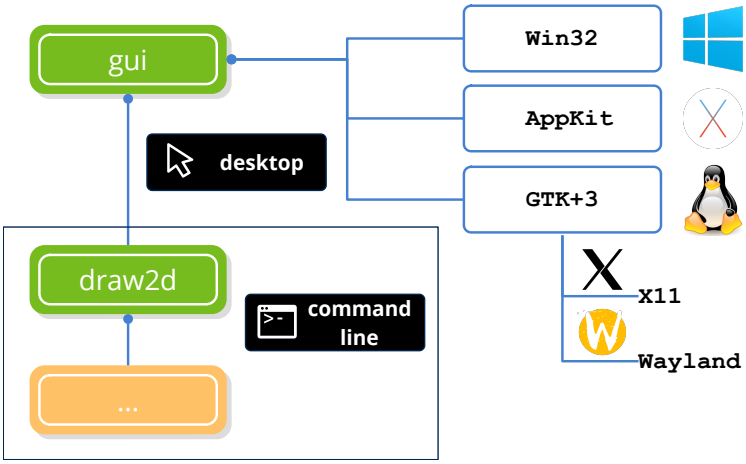

Figure 18.1: Dependencies of *Gui*. See *"NAppGUI API"* (page 153).

Like *"Draw2D"* (page 288) and *"Osbs"* (page 176) *Gui* relies on the APIs of each operating system. In addition to the advantages already mentioned in these two cases, native access to interface elements will cause our programs to be fully integrated in the desktop and according to the visual theme present in each machine (Figure 18.2).

18.1.1. Declarative composition

The *Gui* library moves away from the concept of treating windows (or dialog boxes) as an external resource of the program. On the contrary, these are created directly from the source code avoiding layout by visual editors (Figure 18.3). We must bear in mind that window managers use different fonts and templates, so specifying specific positions and sizes for the elements will not be portable between platforms (Figure 18.4). On the contrary, in *Gui* the controls are located in a virtual grid called `Layout`, which will calculate its location and final size at runtime and depending on the platform (Figure 18.5).

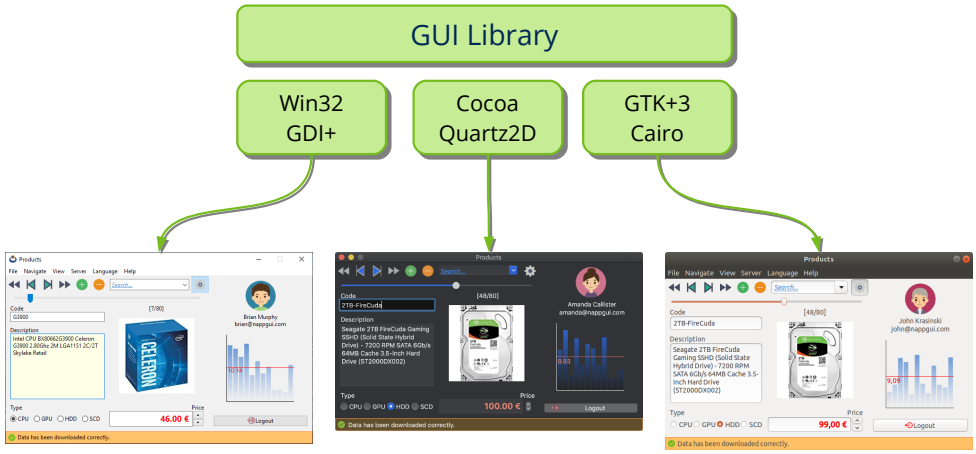

Figure 18.2: The interfaces created with *Gui* will adapt to the style of each window environment.

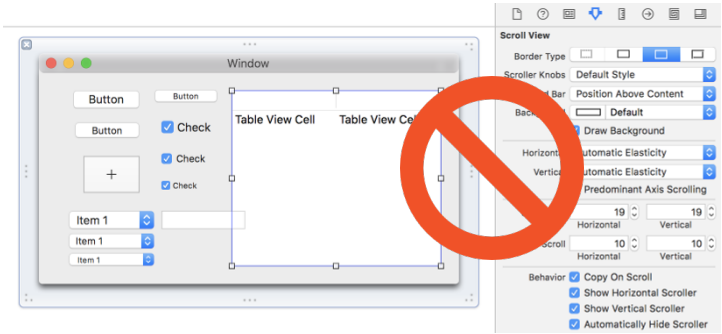

Figure 18.3: Resource editors are not good allies to create complex dynamic interfaces. Even less if we want to carry them between platforms.

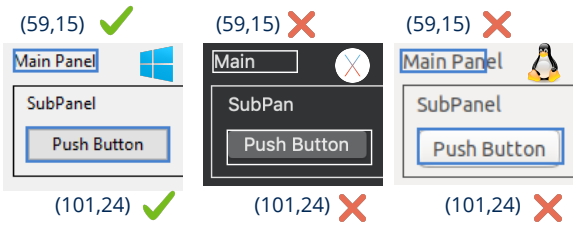

Figure 18.4: Using fixed dimensions for controls will not adapt well when migrating the program.

In addition, another relevant fact is that interfaces are living objects subject to constant changes. A clear example is the translations, which alter the location of the elements due to the new dimension of the text (Figure 18.6). *Gui* will adapt to these events automatically, recalculating positions to maintain a consistent layout.

18.1.2. Anatomy of a window.

In (Figure 18.7) we have the main parts of a window. **Controls** are the final elements with which the user interacts to enter data or launch actions. The **views** are rectangular

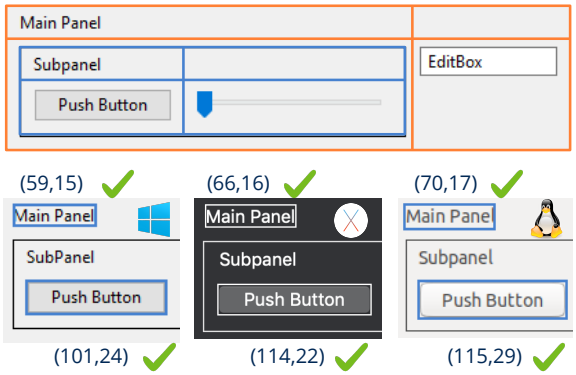

Figure 18.5: The Layout calculates the position and size of the components at runtime.

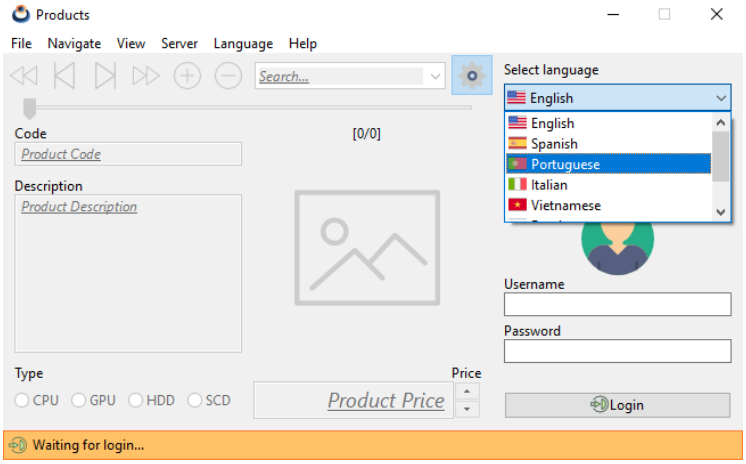

Figure 18.6: The windows automatically adapt to runtime changes.

regions of relatively large size where information is represented by text and graphics, being able to respond to keyboard or mouse events. Finally, all these elements will be grouped into **panels** and will be layout by **layouts**.

- *"GuiControl"* (page 340). Different types of controls and views.
- *"Layout"* (page 385). Virtual and invisible grid where the controls will be located.
- *"Window"* (page 405). Main window with title bar and frame.
- *"Menu"* (page 425). Drop-down list with options.
- *"MenuItem"* (page 429). Each of the menu items.

18.1.3. High-density displays (HiDPI)

A HiDPI monitor packs many more physical pixels into the same surface than a conventional monitor of the same size (for example, a 27" 5K panel has 4 times the pixels

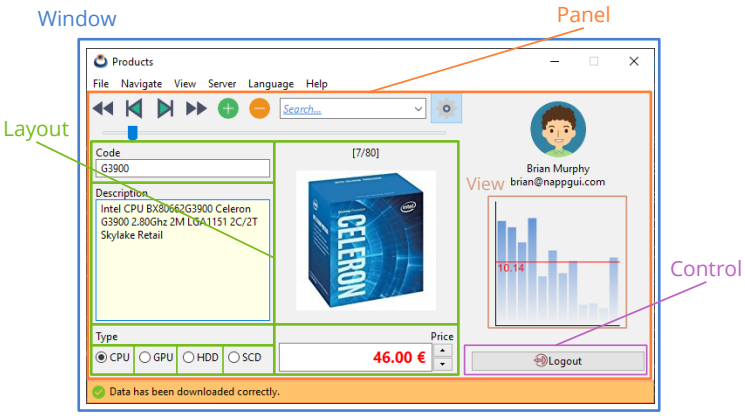

Figure 18.7: Notable parts in an interface window.

of a 27" 1440p panel). If those extra pixels were used at "1 to 1" size, each interface element would occupy much less physical space and the interface would end up tiny and illegible. To avoid this, the operating system applies a scale factor (for example, 150% or 200%) that spreads several physical pixels across the representation of each interface element (Figure 18.8): its physical size stays comfortable, but it is now drawn with much more detail, gaining sharpness (Figure 18.9), (Figure 18.10).

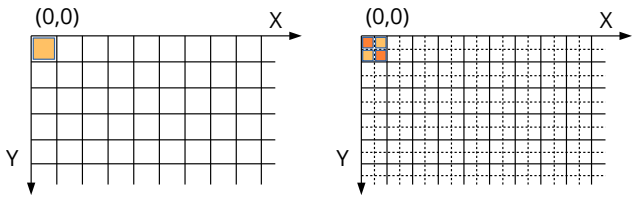

Figure 18.8: Double density pixels on a HiDPI monitor (right).

Figure 18.9: Normal monitor.

When an application is not prepared for HiDPI, the operating system achieves this same effect in the simplest possible way: it renders the interface at its usual size and then stretches the result through a simple image scaling (*bitmap stretching*) (Figure 18.11). The result is an interface with the correct physical size, but visibly blurry, since a low-resolution

Figure 18.10: HiDPI monitor (Retina).

bitmap is being shown enlarged.

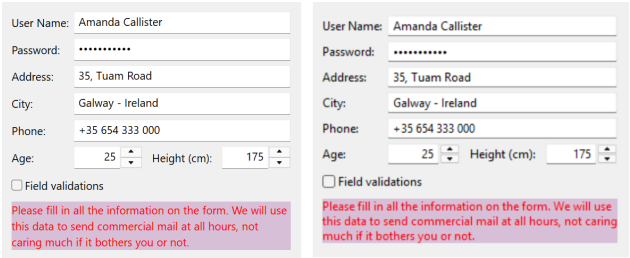

Figure 18.11: Application prepared for HiDPI (left) and not prepared (right).

NAppGUI solves this problem at its root: throughout the whole library, **positions and sizes are always expressed in logical screen points, never in physical pixels**. A logical point equals one physical pixel on a reference monitor (the historical 96 *DPI* standard on Windows, or a non-Retina Apple screen); on a HiDPI monitor at 200%, for example, each logical point will occupy 2x2 real physical pixels. Thus, a 600x400-point window will keep looking and being programmed as 600x400 on any monitor, while the actual number of pixels used to draw it will vary according to the density of each particular screen. The application doesn't need to perform any special calculation: it just needs to keep positioning and sizing controls as always.

The final conversion to physical pixels happens transparently, at the lowest level of each operating system's backend, right before every native drawing operation or window/control creation:

- On **macOS**, Cocoa already works natively in points; the operating system itself automatically multiplies by the monitor's scale factor (*backingScaleFactor*, typically 2 on Retina screens) when rasterizing.
- On **Linux** (GTK) something similar happens: GTK also exposes a logical coordinate system and internally resolves the scale factor of each monitor.
- On **Windows** the case is different, since the native API (Win32/GDI) always works in physical pixels, with no logical point concept of its own. NAppGUI activates

Windows' *Per-Monitor-v2* DPI-awareness mode (available since Windows 10), which allows it to know the real DPI of each monitor and receive immediate notification of any change. Internally, NAppGUI performs the relevant point-to-pixel conversions in Win32/GDI.

18.1.4. Wayland support

Historically, desktop applications on Linux have run on top of **X11** (*X Window System*), the traditional windowing protocol of the Unix ecosystem, more than four decades old. In recent years, most distributions and desktop environments (GNOME, KDE Plasma) have adopted **Wayland** as the default session: a modern protocol, designed from scratch by the community to replace X11 and solve several of its structural limitations (Table 18.1). NAppGUI runs transparently on either of the two, without the application having to do anything special in most cases.

Ubuntu	Wayland	X11	Default session
26.04 and later	Yes	Yes	Wayland
22.04 - 24.04	Yes	Yes	X11
12.04 - 20.04	No	Yes	X11

Table 18.1: Wayland/X11 support by Ubuntu version.

Advantages of Wayland over X11 in modern applications:

- **Security:** Wayland isolates each application, which can only draw and receive events from its own surfaces. It does not allow capturing the screen or intercepting keyboard and mouse events from other, unrelated windows.
- **Compositing:** No flickering or tearing.
- **HiDPI:** Each monitor can have its own scale factor natively managed by the protocol, something that has always been problematic in X11 and dependent on extensions bolted on afterwards.
- **Present and future:** It is the active development direction of the Linux desktop. All the effort from distributions and desktop environments is focused on Wayland today, with X11 considered maintenance-only code.

Wayland limitations: By the design of the protocol itself, Wayland imposes a series of restrictions on all clients that make it impossible to implement certain features supported by NAppGUI:

- **No screen coordinates:** No window (main, modal, or secondary) can be positioned at an exact screen coordinate. `window_origin` has no effect. It is Wayland that always decides where it appears. For example, a modal window launched with

`window_modal` will appear centered relative to its parent, with no way to indicate a different position. For the same reason, `window_OnMoved` will not receive window-move events either, since Wayland does not report the window's screen position to the client.

- `window_overlay` does allow precise positioning relative to the parent window, but only along **one axis**. On Wayland it is mandatory to implement it via `GtkPopover`, which draws a "bubble" frame showing a pointer at the anchor point (Figure 18.12).

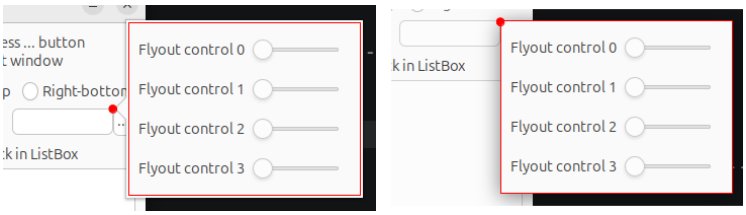

Figure 18.12: Placement of an overlay window with `LEFT-TOP` alignment on Wayland (left) and X11 (right).

- `gui_mouse_pos` cannot return a real, precise screen position on Wayland.
- `gui_workarea` returns the full monitor resolution on Wayland, without excluding the space occupied by the Dock, panels, or taskbar.

Forcing X11 in a modern application. A particular application may not be able to afford Wayland's limitations, needing full control over window positioning on screen. This is possible thanks to **XWayland**, an X11 compatibility server. X11 can be forced under Wayland environments in different ways:

- Externally, before launching the application, by setting the `GDK_BACKEND=x11` environment variable.
- From the application's own code, passing the options string `"-gdkbackend=x11"` to `osmain` or `osmain_sync` (Listing 18.1) (there is also `"-gdkbackend=wayland"` to force the opposite). If this option is omitted, NAppGUI will respect the active session (Wayland on modern desktops), or a `GDK_BACKEND` already set externally.

Listing 18.1: Forcing X11 from the application's own code.

```
osmain(i_create, i_destroy, "-gdkbackend=x11", App)
```

In the unlikely case that a distribution doesn't offer XWayland (X11 over Wayland), it would need to be installed explicitly (Listing 18.2):

Listing 18.2: Installing XWayland on Ubuntu/Debian.

```
sudo apt-get install xwayland
```

18.1.5. GUI Events

Desktop applications are event driven, which means that they are continually waiting for the user to perform some action on the interface: Press a button, drag a *slider*, write a text, etc. When this occurs, the window manager detects the event and notifies the application (Figure 18.13), which must provide an **event handler** with the code to execute. For example in (Listing 18.3) we define a handler to respond to the press of a button. Obviously, if there is no associated handler, the application will ignore the event.

- Use `event_params` to obtain the parameters associated with the event. Each type of event has its own parameters. See (Table 18.2).
- Use `event_result` to write the response to the event. Very few events require sending a response.

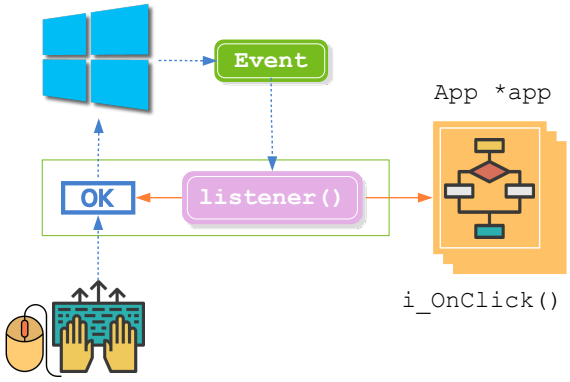

Figure 18.13: Notification of an event through the handler.

Listing 18.3: Assign a handler for the push of a button.

```
static void i_OnClick(App *app, Event *e)
{
    const EvButton *p = event_params(e, EvButton);
    if (p->state == ekGUI_ON)
        create_new_file(app);
}

Button *button = button_check();
button_OnClick(button, listener(app, i_OnClick, App));
```

Sometimes it may be necessary to fire an event while the application is in "standby mode", without processing any other pending events. This occurs when we want to launch a secondary or modal window as a consequence of another event, for example, the pressing of a button. It is advisable, to avoid blocking or unwanted artifacts, to let the first event conclude and schedule the response for a later time, where the application has no pending tasks.

- Use `gui_OnIdle` to raise an event when there are no other pending tasks.

Listing 18.4: Launching a modal window after clicking a button.

```
static void i_OnIdle(App *app, Event *e)
{
    window_modal(app->modal_window, app->main_window);
}

static void i_OnClick(App *app, Event *e)
{
    // The modal window will be launched after
    // the OnClick event is totally processed.
    gui_OnIdle(listener(app, i_OnIdle, App));
}
```

Event	Handler	Parameters	Response
Click in label	label_OnClick	EvMouse	-
Click on button	button_OnClick	EvButton	-
Selection in PopUp	popup_OnSelect	EvButton	-
Keystroke or paste	edit_OnFilter	EvText	EvTextFilter
End of edit in Edit	edit_OnChange	EvText	bool_t
Edit has received or lost keyboard focus	edit_OnFocus	bool_t	-
Key press on Combo	combo_OnFilter	EvText	EvTextFilter
End of editing in Combo	combo_OnChange	EvText	bool_t
Combo has received or lost keyboard focus	combo_OnFocus	bool_t	-
Selection in Combo	combo_OnSelect	EvButton	-
Selection in Tabs	tabs_OnSelect	EvButton	-
A mouse button was pressed	listbox_OnDown	EvMouse	bool_t
Selection in ListBox	listbox_OnSelect	EvButton	-
Click on UpDown	updown_OnClick	EvButton	-
Slider movement	slider_OnMoved	EvSlider	-
Draw the contents of a view	view_OnDraw	EvDraw	-
Draw the overlay of a view	view_OnOverlay	EvDraw	-
The size of a view has changed	view_OnSize	EvSize	-

Event	Handler	Parameters	Response
The mouse enters the area of a view	view_OnEnter	EvMouse	-
The mouse leaves the area of a view	view_OnExit	-	-
The mouse moves over a view	view_OnMove	EvMouse	-
A mouse button was pressed	view_OnDown	EvMouse	-
A mouse button has been released	view_OnUp	EvMouse	-
Click on a view	view_OnClick	EvMouse	-
Dragging on a view	view_OnDrag	EvMouse	-
Mouse wheel on a view	view_OnWheel	EvWheel	-
Press key on a view	view_OnKeyDown	EvKey	-
Release key on a view	view_OnKeyUp	EvKey	-
View has received or lost keyboard focus	view_OnFocus	bool_t	-
View resing keyboard focus	view_OnResignFocus	-	bool_t
View accepts keyboard focus	view_OnAcceptFocus	-	bool_t
The scroll bars are being manipulated.	view_OnScroll	EvScroll	real32_t
Keystroke or paste	textview_OnFilter	EvText	EvTextFilter
TextView has received or lost keyboard focus	textview_OnFocus	bool_t	-
WebView has received or lost keyboard focus	webview_OnFocus	bool_t	-
Close a window	window_OnClose	EvWinClose	bool_t
Window moving around the desk	window_OnMoved	EvPos	-
Window is re-dimensioning	window_OnResize	EvSize	-
Click on an item menu	menuitem_OnClick	EvMenu	-
Color change	comwin_color	color_t	-
Inactivity	gui_OnIdle	-	-

Table 18.2: List of all interface events.

18.2. GuiControl

`GuiControl` is the virtual base class where common functionality is defined for all the controls and views that we use to create the user interfaces (Figure 18.14).

- Use `guicontrol_button` and others to do dynamic casting between types.
- Use `guicontrol` to convert derived types.

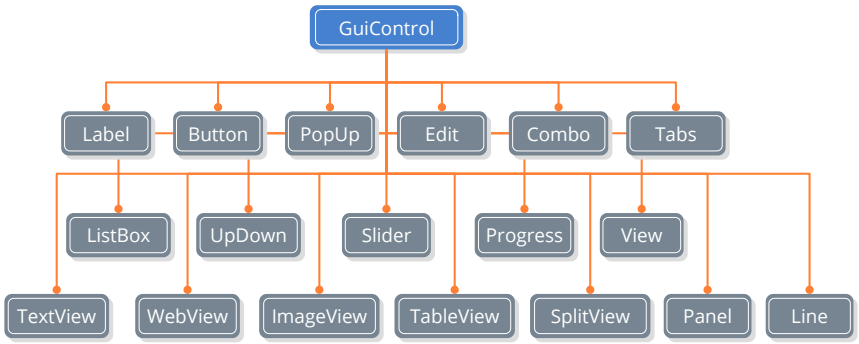

Figure 18.14: Controls and views.

- *"Label"* (page 341). Small blocks of descriptive text.
- *"Button"* (page 344). Push buttons, check boxes or radio.
- *"PopUp"* (page 348). Button with drop-down list.
- *"Edit"* (page 348). Text edit box.
- *"Combo"* (page 353). Edit box with drop-down list.
- *"Tabs"* (page 353). Selection tabs.
- *"ListBox"* (page 355). List box.
- *"UpDown"* (page 356). Increment and decrement buttons.
- *"Slider"* (page 356). Sliding bar.
- *"Progress"* (page 357). Progress bar.
- *"View"* (page 358). Generic view where you can freely draw.
- *"TextView"* (page 364). View to show and edit texts in multiple formats.
- *"WebView"* (page 368). View to display Web content.
- *"ImageView"* (page 371). View to display images.
- *"TableView"* (page 371). Table view to display information in rows and columns.

- *"SplitView"* (page 382). View divided into two resizable parts.
- *"Panel"* (page 398). Sub-window within the main one with its own controls.
- *"Line"* (page 404). Separator line.

18.3. Label

Label controls are used to insert small blocks of text into windows and forms. They are of uniform format, that is, the font and color attributes will be applied to the entire text. In most cases the content will be limited to a single line, although it is possible to show blocks that extend in several lines. The control size will be adjusted to the text it contains (Figure 18.15). In *"Hello Label!"* (page 568) you have an example of use.

- Use `label_create` to create a text control.
- Use `label_text` to set the text.
- Use `label_font` to set the font.

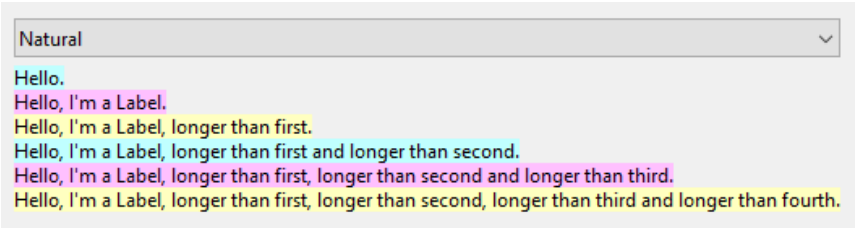

Figure 18.15: Label controls.

18.3.1. Multiline label

- Use `label_multiline` to expand the text in several lines.
- Use `label_width` to establish the width of the text.

In the case that the column of `Layout` has a width smaller than the text, some dots (ellipse) will be displayed at the clipping point (Figure 18.16), except in multi-line labels, which will expand vertically to accommodate all text (Figure 18.17).

Multiline labels are also sensitive to new line characters ('\n') included in the text.

18.3.2. Label in forms

In (Figure 18.18) we have an example of the use of *Label* in forms. If necessary, we can make the texts sensitive to the mouse by varying their style and colors (Figure 18.19).

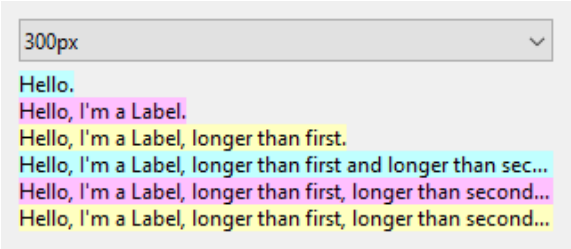

Figure 18.16: Text adjustment by reducing the width of the control.

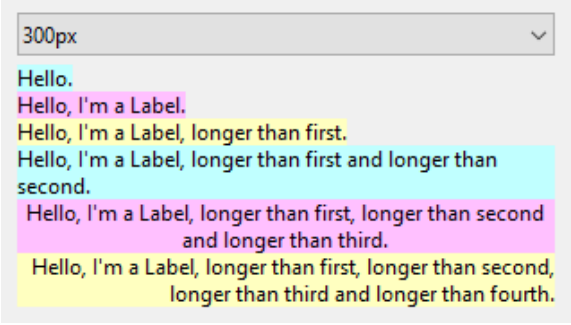

Figure 18.17: Multi-line labels will expand vertically to accommodate all text.

- Use `label_style_over` to change the font style.
- Use `label_color_over` to change text color.
- Use `label_bgcolor_over` to change background color.
- Use `label_OnClick` to respond to a click on the text.

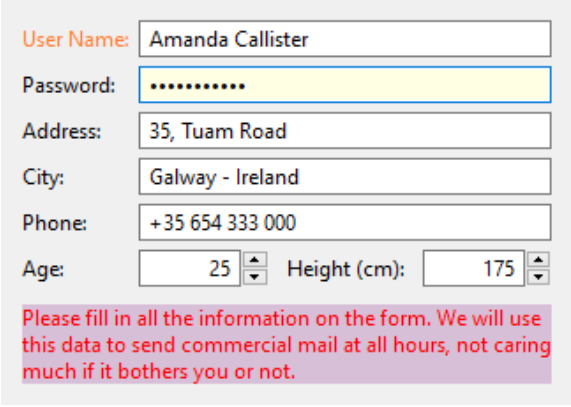

Figure 18.18: Using simple and multiline *Label* in forms.

18.3.3. Dynamic labels

- Use `label_size_text` to set the text to which the control will be sized.
- Use `label_align` to set the internal alignment of the text.

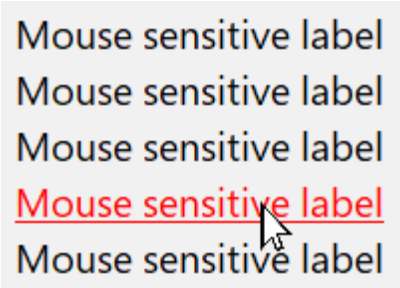

Figure 18.19: *Label* controls sensitive to the mouse.

The usual thing will be that the text of a Label control is constant, but sometimes we will need to change it to, for example, display status information. In the case of changing the text once the window has been sized, it is possible that the control does not have enough space to accommodate the new text, cutting off and introducing ellipses (Figure 18.20).

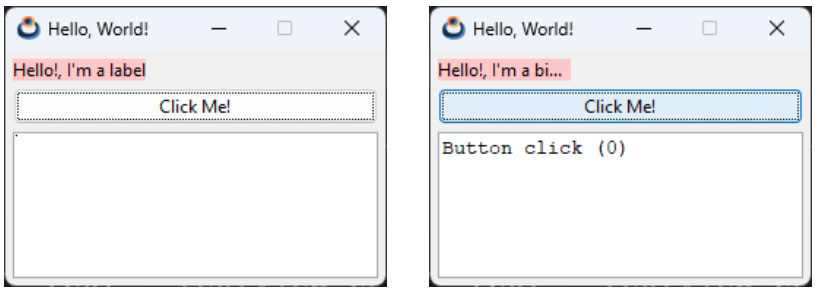

Figure 18.20: Label control does not have enough space to accommodate the new text.

To avoid this, we can set an alt text large enough for all possible values. The label control will use this text to calculate its size (Figure 18.21).

```
label_size_text(label, "Hello, I'm a bigger label");
```

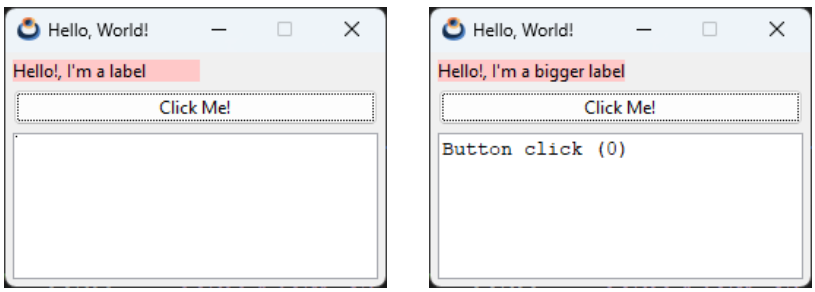

Figure 18.21: Label control properly sized.

Another way to solve this problem is to expand the cell where the Label is housed, with the `ekJUSTIFY` option, occupying the entire width of the layout column (Figure 18.22).

```
// (0, 0) is the cell coords
layout_label(layout, label, 0, 0);
layout_halign(layout, 0, 0, ekJUSTIFY);
```

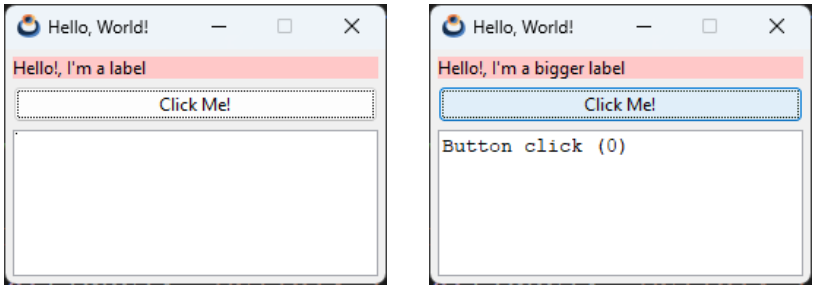

Figure 18.22: Label control expanded to the full width of the column.

In the case that the control is wider than the text itself, we can control the internal alignment with `label_align`.

18.4. Button

The buttons are another classic element in graphic interfaces, where we distinguish four types: the push button, checkbox, radiobutton and flat button typical of toolbars (Figure 18.23) . In *"Hello Button!"* (page 572) you have an example of use.

- Use `button_push` to create a push button.
- Use `button_check` to create a check box.
- Use `button_check3` to create a box with three states.
- Use `button_radio` to create a radio button.
- Use `button_flat` to create a flat button.
- Use `button_flatgle` to create a flat button with status.
- Use `button_text` to assign text.
- Use `button_OnClick` to respond to clic.

In addition to capturing the event and notifying the application, the *checkbox* and *flatgle* maintain a state (pressed/check or released/uncheck).

- Use `button_state`to set the button status.
- Use `button_get_state` to get the status of the button.

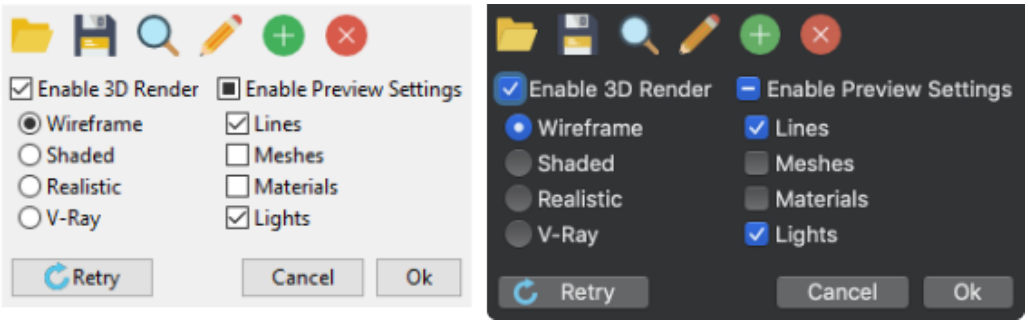

Figure 18.23: Buttons on different platforms.

18.4.1. RadioGroup

Special mention is required of the radio buttons, which only make sense when they appear in a group, since they are used to select a single option within a set. Groups are formed at the `Layout` level, that is, all *radiobuttons* of the same layout will be considered from the same group, where only one of them can be selected. If we need several sub-groups, we must create several sub-layout, as shown (Figure 18.24) (Listing 18.5). When capturing the event, the field `index`from `EvButton` will indicate the index of the button that has been pressed.

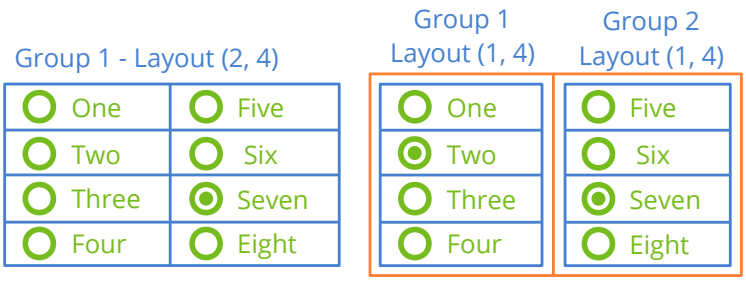

Figure 18.24: Radio groups linked to different layouts.

Listing 18.5: Radio button groups.

```
Button *button1 = button_radio();
Button *button2 = button_radio();
Button *button3 = button_radio();
Button *button4 = button_radio();
Button *button5 = button_radio();
Button *button6 = button_radio();
Button *button7 = button_radio();
Button *button8 = button_radio();
button_text(button1, "One");
button_text(button2, "Two");
button_text(button3, "Three");
button_text(button4, "Four");
```

```
button_text(button5, "Five");
button_text(button6, "Six");
button_text(button7, "Seven");
button_text(button8, "Eight");

// One group - One layout
Layout *layout = layout_create(2, 4);
layout_button(layout, button1, 0, 0);
layout_button(layout, button2, 0, 1);
layout_button(layout, button3, 0, 2);
layout_button(layout, button4, 0, 3);
layout_button(layout, button5, 1, 0);
layout_button(layout, button6, 1, 1);
layout_button(layout, button7, 1, 2);
layout_button(layout, button8, 1, 3);

// Two groups - Two sub-layouts
Layout *layout1 = layout_create(2, 1);
Layout *layout2 = layout_create(1, 4);
Layout *layout3 = layout_create(1, 4);
layout_button(layout2, button1, 0, 0);
layout_button(layout2, button2, 0, 1);
layout_button(layout2, button3, 0, 2);
layout_button(layout2, button4, 0, 3);
layout_button(layout3, button5, 0, 0);
layout_button(layout3, button6, 0, 1);
layout_button(layout3, button7, 0, 2);
layout_button(layout3, button8, 0, 3);
layout_layout(layout, layout1, 0, 0);
layout_layout(layout, layout2, 1, 0);
```

18.4.2. Button shortcuts

It is possible to define a keyboard shortcut equivalent to click the button with the mouse. To do this, when assigning the button text, we will prepend an ampersand ('&') to the character we want to use as a shortcut (Figure 18.25). This character will be underlined and the button will be activated when you press ALT+Char (+Char on macOS). To display the '&' character, instead of using it as a mark, use '&&'.

ALT+D (+D) button shortcut.

```
button_text(button, "Enable 3&D Render");
```

In *"Default button"* (page 414) you have more information about the special shortcut related to the [RETURN] key.

> *In Linux/GTK, the underlining of the shortcuts occurs when you press ALT, unlike Windows/macOS, which are always visible.*

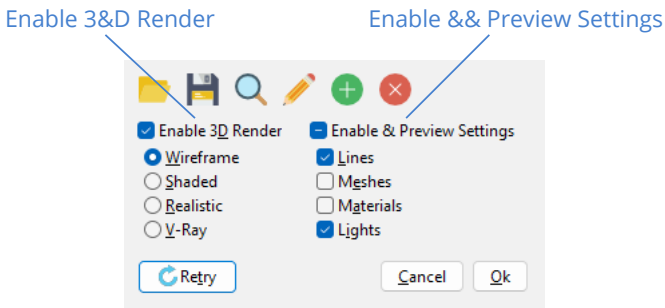

Figure 18.25: Button shortcuts.

18.4.3. Images and text

In the case of flat buttons, we can combine text and images with different configurations (Figure 18.26).

- Use `button_image_pos` to set the relative position of the text.

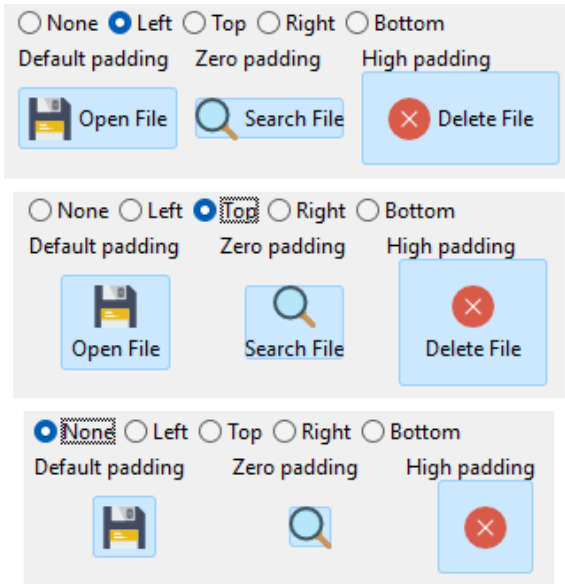

Figure 18.26: Relative position of text and image on flat buttons.

18.4.4. Inner padding

- Use `button_hpadding` to set the horizontal padding.
- Use `button_vpadding` to set the vertical padding.
- Use `button_width` to set the default width.

When we talk about push buttons and flat buttons, there is an inner padding between the button content (text/image) and the outer border (Figure 18.27). These paddings

are set automatically, depending on each system or windowing environment, although sometimes it may be necessary to customize them.

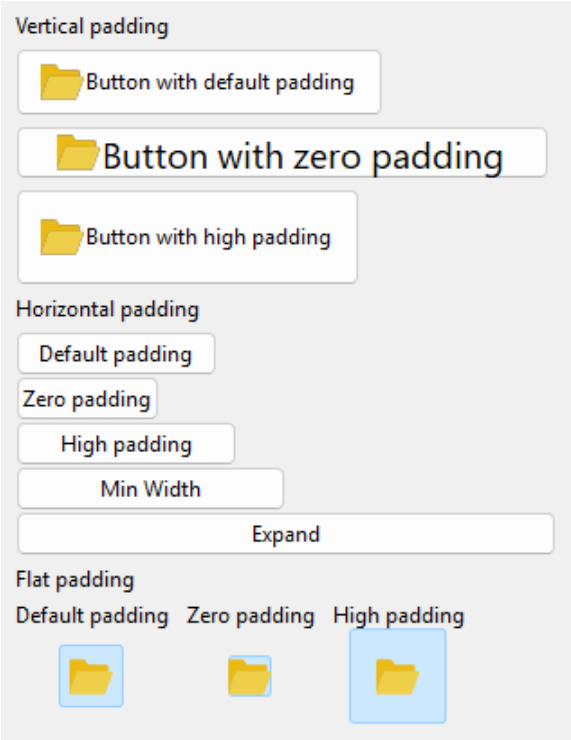

Figure 18.27: Inner padding on buttons.

18.5. PopUp

PopUps are buttons that have a drop-down menu associated with them (Figure 18.28). Apparently they look like *pushbuttons* that when pressed show a list of options. In *"Hello PopUp and Combo!"* (page 575) you have an example of use.

- Use `popup_create` to create a popup.
- Use `popup_add_elem` to add an item to the list.
- Use `popup_OnSelect` to respond to the selection.

18.6. Edit

EditBox are small text boxes with editing capabilities. Like the `Label` they are of uniform format: The typeface and colors will affect the entire text (Figure 18.29). They are usually used to edit fields in forms, normally restricted to a single line, although

Figure 18.28: PopUps on Windows, macOS and Linux.

they can also be extended to several of them. To edit texts with multiple attributes use `TextView`. In *"Hello Edit and UpDown!"* (page 581) you have an example of use.

- Use `edit_create` to create an edit box.
- Use `edit_multiline` to create a multi-line editing box.
- Use `edit_passmode` to hide the text of the control.
- Use `edit_phtext` to set a *placeholder*.

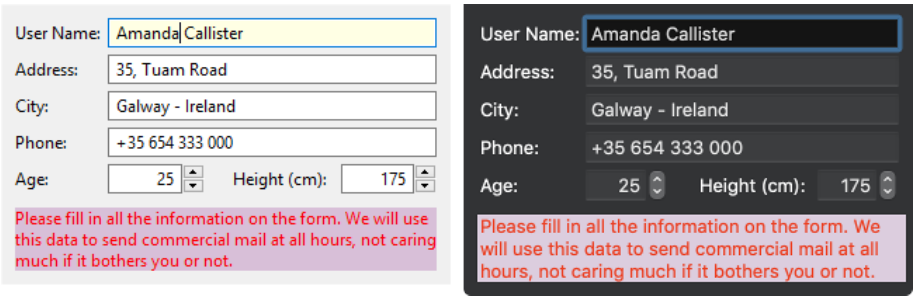

Figure 18.29: Edition boxes on different platforms.

18.6.1. Validate texts

- Use `edit_OnChange` to validate the text.

Depending on the value we are editing, it may be necessary to validate the entered text. Just before losing keyboard focus, the control will receive an `OnChange` event, for which we can provide a specialized handler (Listing 18.6.1) (Figure 18.30). If the text is not valid, said handler must return `FALSE`, thus preventing the focus from changing to the next control, remaining in the editbox and forcing the user to correct it.

```
static void i_OnChange(App *app, Event *e)
{
    const EvText *p = event_params(e, EvText);
```

```
    if (is_valid_text(app, p->text) == FALSE)
    {
        // Force the focus remain in editbox
        bool_t *r = event_result(e, bool_t);
        *r = FALSE;
    }
}
...
edit_OnChange(edit, listener(app, i_OnChange, App));
```

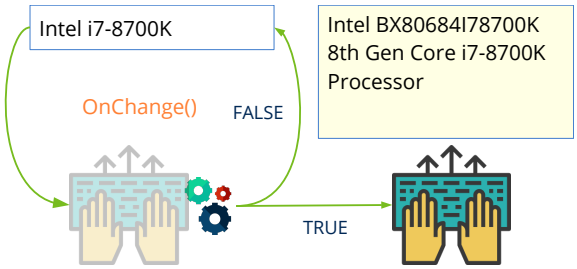

Figure 18.30: The *OnChange* event is called just before the control loses focus.

For example, in *"Hello Edit and UpDown!"* (page 581) activating the *Field validations* check will show a modal window within the *OnChange* event allowing you to validate or reject the text (Figure 18.31).

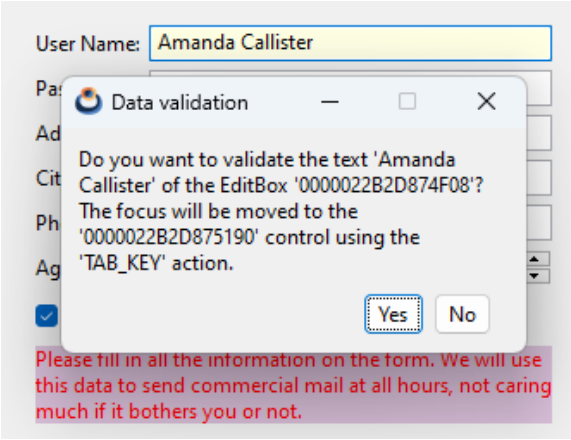

Figure 18.31: Validation of text fields using modal windows.

It will not be possible to move keyboard focus to another control while the text is invalid.

18.6.2. Filter texts

- Use `edit_OnFilter` to detect and correct each user keystroke.

In case we want to implement more elaborate filters, which correct the text while it is written, we will use the `edit_OnFilter` event (Figure 18.32). We have an example in

"Hello TextSel and Clipboard!" (page 588). We will receive, through the `EvText` structure, a copy of the current text (`EvText::text`), the position of the cursor (`EvText::cpos`) and the number of characters added or removed (`EvText::len`). From here, if the text must be modified, we must obtain the result structure `EvTextFilter`, setting its `apply` field to `TRUE`. In `EvTextFilter::text` we must copy the new text and, in `EvTextFilter::cpos`, the new position of the cursor. For example, in (Listing 18.6) only the inserted characters are converted to uppercase, leaving the rest of the text intact.

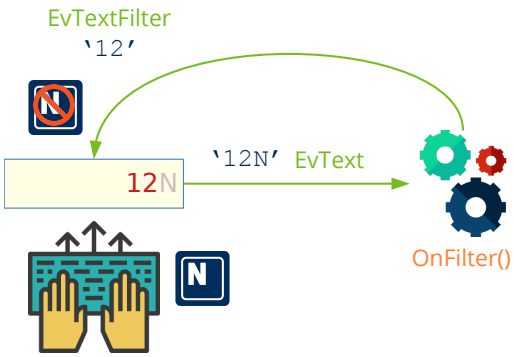

Figure 18.32: The *OnFilter* event is called after each key or paste.

Listing 18.6: Filter that transforms the inserted characters into uppercase letters.

```
static void i_OnFilter(SelData *data, Event *e)
{
    const EvText *p = event_params(e, EvText);
    cassert_no_null(data);

    /*
     * Convert the inserted text in caps.
     * p->text the control current text (const).
     * r->text the new filterd text.
     * p->cpos current caret position.
     * r->apply = TRUE means the editbox text has to be updated.
     * p->len number of chars inserted at left of caret (to caps).
     * We are working with UTF8-Strings. Sequential access.
     */
    if (button_get_state(data->caps) == ekGUI_ON && p->len > 0)
    {
        EvTextFilter *r = event_result(e, EvTextFilter);
        const char_t *src = p->text;
        char_t *dest = r->text;
        uint32_t cp = unicode_to_u32(src, ekUTF8);
        uint32_t pos = 0;
        while (cp != 0)
        {
            uint32_t offset = 0;
            if (pos >= p->cpos - p->len && pos < p->cpos)
            {
                if (cp >= 'a' && cp <= 'z')
```

```
                    cp -= 32;
            }
            offset = unicode_to_char(cp, dest, ekUTF8);
            dest += offset;
            src = unicode_next(src, ekUTF8);
            cp = unicode_to_u32(src, ekUTF8);
            pos += 1;
        }

        *dest = 0;
        r->cpos = p->cpos;
        r->apply = TRUE;
    }

    textview_printf(data->info_text, "Edit: Pos %d Len %d\n", p->cpos, p->len);
    textview_scroll_caret(data->info_text);
}
...
edit_OnFilter(edit, listener(data, i_OnFilter, SelData));
```

18.6.3. Text selection

- Use `edit_select` to select text.
- Use `edit_autoselect` to automatically select all text whenever the control receives keyboard focus.

It is possible through code to change the text selection (Figure 18.33) and the position of the cursor (caret), using this logic.

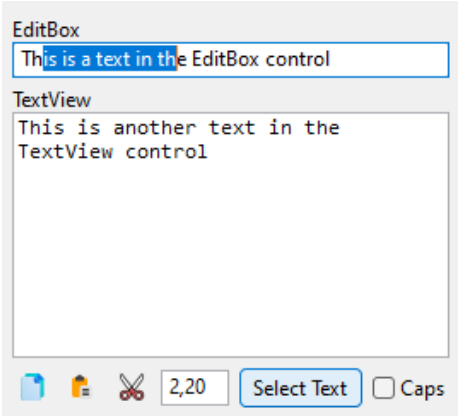

Figure 18.33: Text selection (2, 20).

- If `start == -1` and `end == 0`, all text is deselected, leaving the caret in its current position.
- If `start == -1` and `end == -1`, all text is deselected, moving the caret to the end

of the text.

- If `start == 0` and `end == -1` all the text is selected, moving the caret to the end of the text.
- If `start > 0` and `end == -1` is selected until the end, moving the caret to the end of the text.
- If `start == end` the caret is moved to the position, deselecting all text.

18.6.4. Clipboard operations

As they are native components, the `Edit` controls support typical clipboard operations: Copy, Paste, Cut, etc., as well as their keyboard shortcuts. However, it can be useful to access these operations from the program code, allowing, for example, the text selected in the control to be copied to the clipboard.

- Use `edit_copy` to copy the selected text to the clipboard.
- Use `edit_cut` to cut the selected text, copying it to the clipboard.
- Use `edit_paste` to paste the clipboard text at the caret position.

18.7. Combo

The **ComboBox** are text edit boxes with drop-down list (Figure 18.34). Therefore, they combine the functionality of the *"Edit"* (page 348) and *"PopUp"* (page 348) controls. In *"Hello PopUp and Combo!"* (page 575) you have an example of use.

- Use `combo_create` to create a combo.
- Use `combo_text` to set edit text.
- Use `combo_color` to set the text color.
- Use `combo_bgcolor` to set the background color.
- Use `combo_add_elem` to add an item to the list.

18.8. Tabs

Tabs are controls that display a series of tabs and that, as a general rule, allow you to dynamically change the content of an associated panel (Figure 18.35). In *"Hello Tab-Control!"* (page 624) you have an example of this same thing. It is **very important** to note that the `Tab` control only shows the list of elements and responds to the user's clics, but does not require the existence of such panels associated with the tabs. What happens

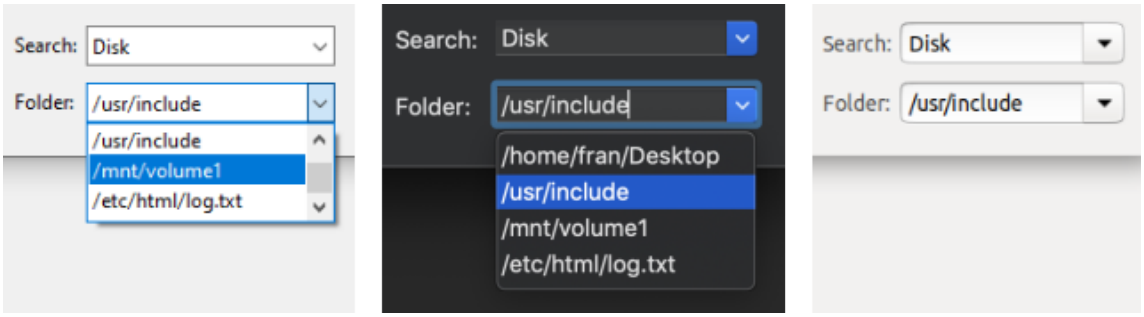

Figure 18.34: Combos on Windows, macOS and Linux.

after clicking is the user's responsibility, so the control can be used for different purposes: For example, sorting a table using different criteria.

- Use `tabs_create` to create a tabs control.
- Use `tabs_add_elem` to add a tab.
- Use `tabs_OnSelect` to respond to the selection.

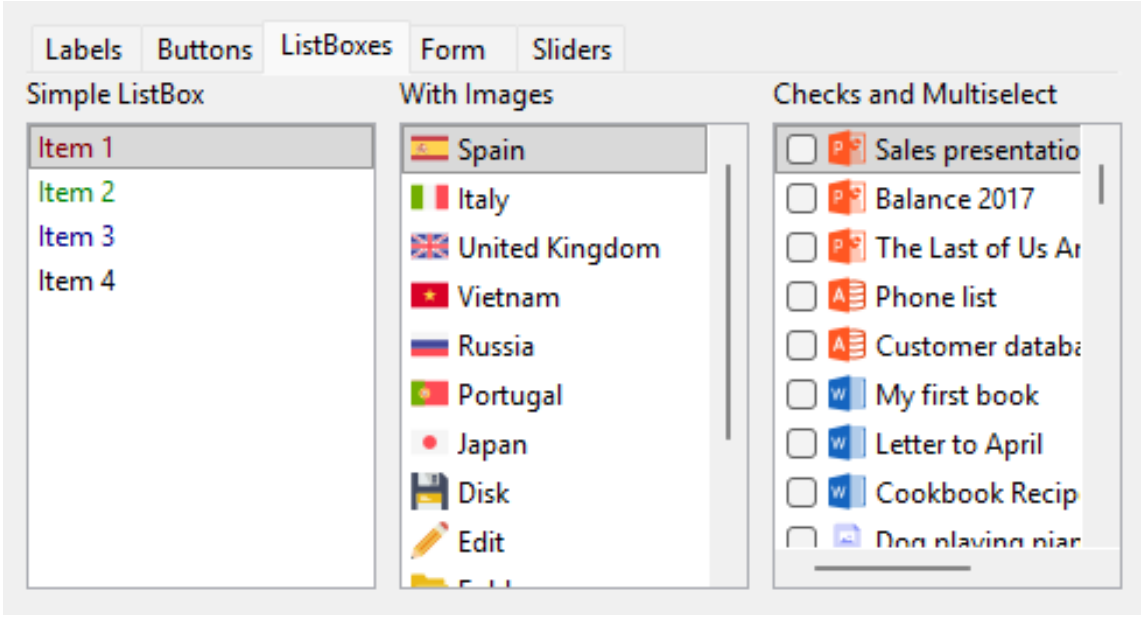

Figure 18.35: Tab control.

18.9. ListBox

The **ListBox** are controls that display a series of elements as a list (Figure 18.36), (Figure 18.37), (Figure 18.38). Depending on how it is configured, we can select one or more elements or view *checkboxes* to check them. The control enables scroll bars when necessary and allows keyboard navigation. In *"Hello ListBox!"* (page 604) you have an example of use.

- Use `listbox_create` to create a list control.
- Use `listbox_add_elem` to add an element.
- Use `listbox_multisel` to enable the multiple selection.
- Use `listbox_checkbox` to enable the checkboxes.
- Use `listbox_OnSelect` to respond to the selection.

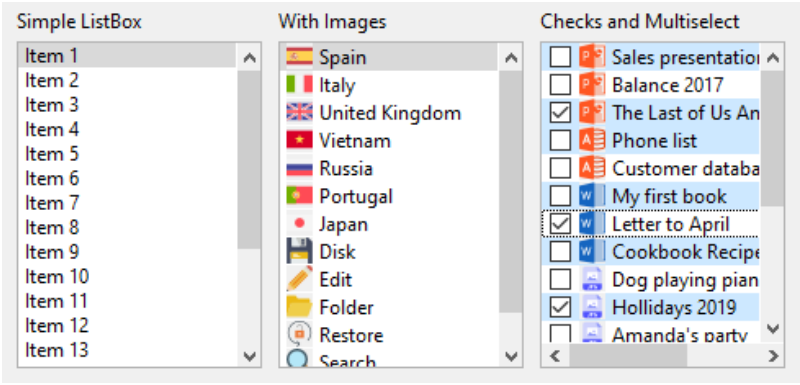

Figure 18.36: ListBox controls in Windows.

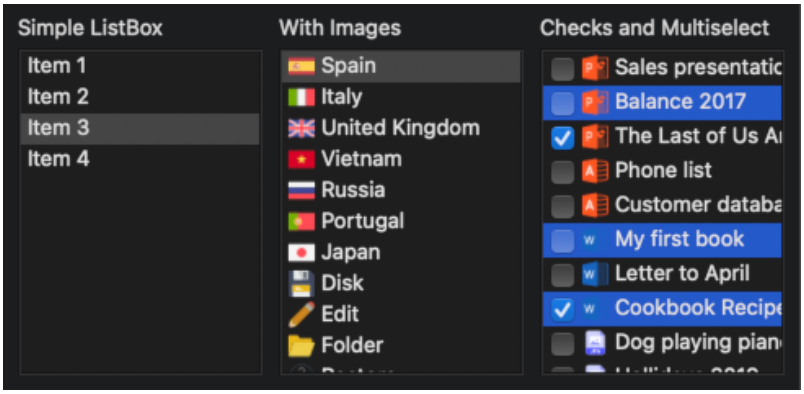

Figure 18.37: ListBox controls in macOS.

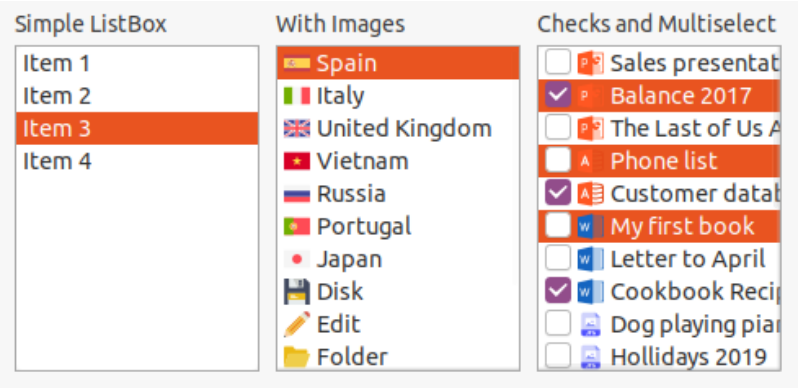

Figure 18.38: ListBox controls in Linux.

18.10. UpDown

UpDown are two-part horizontally divided button controls (Figure 18.39). Each part has a small arrow printed and is normally used to make discrete increases in numerical values associated with controls `Edit`.

- Use `updown_create` to create an updown button.
- Use `updown_OnClick` to respond to keystrokes.

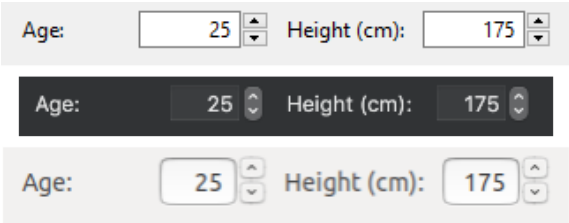

Figure 18.39: UpDown on Windows, macOS and Linux.

18.11. Slider

Sliders are normally used to edit continuous and bounded numerical values (Figure 18.40). As the control moves, *OnMoved* events occur that return a value between 0 and 1. In *"Hello Slider and Progress!"* (page 607) you have an example of use.

- Use `slider_create` to create a horizontal slider.
- Use `slider_vertical` to create a vertical slider.
- Use `slider_OnMoved` to respond to scrolling.

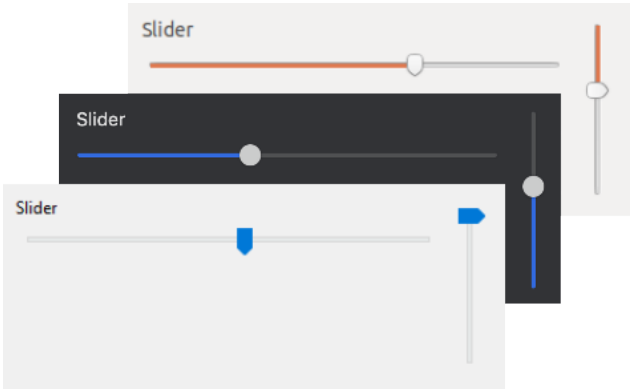

Figure 18.40: Sliders on Windows, macOS and Linux.

18.12. Progress

Progress bars are passive controls that show the remaining time to complete a certain task (Figure 18.41). As time passes we must update the control. The undefined state will show an animation without indicating status, which will be useful when we cannot determine the required time.

- Use `progress_create` to create a progress bar.
- Use `progress_undefined` to set the bar as undefined.
- Use `progress_value` to update the progress of the task.

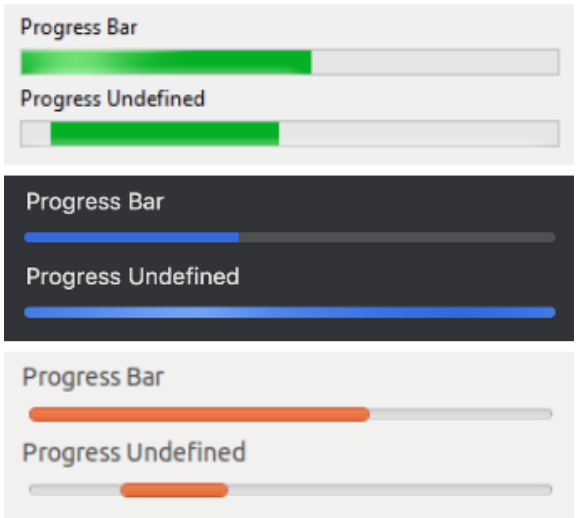

Figure 18.41: ProgressBar on Windows, macOS and Linux.

18.13. View

The **View** controls or custom views (Figure 18.42) are blank areas within the window that allow us to implement our own components. We will have total freedom to draw and capture the mouse or keyboard events that allow us to interact with it.

- Use `view_create` to create a view.
- Use `view_data` to set a data object.
- Use `view_get_data` to get this object.
- Use `view_size` to set the default size. See *"Natural sizing"* (page 386).

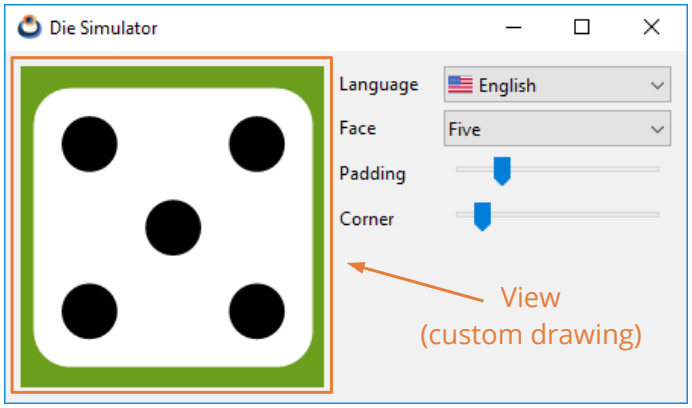

Figure 18.42: Custom view control.

18.13.1. Draw in views

The contents of the drawing area will need to be refreshed on certain occasions. Either because the operating system must update a previously overlapping part, or because the drawing itself has changed (animations, user actions, etc.). When the time comes, the window manager will launch an `OnDraw` event that the application must capture to implement the drawing commands that allow the content to be recreated.

- Use `view_OnDraw` to set the drawing handler.
- Use `view_update` to force an area update.

The `OnDraw` event handler will receive a drawing context, on which the different *"Drawing primitives"* (page 296) (Listing 18.7) can be applied.

Listing 18.7: Basic drawing in custom views.

```
static void i_OnDraw(App *app, Event *e)
{
    const EvDraw *p = event_params(e, EvDraw);
    draw_clear(p->ctx, kCOLOR_RED);
```

```
    draw_line_width(p->ctx, 10.f);,
    draw_line_color(p->ctx, kCOLOR_GREEN);
    draw_rect(p->ctx, ekSTROKE, 0, 0, p->width, p->height);
}
...
view_OnDraw(view, listener(app, i_OnDraw, App));
```

In *"Die"* (page 465) you have a simple example application that implements drawing custom views. It represents the figure of a die, allowing us to edit certain parameters of the drawing. This interaction will launch a series of events that will require the redrawing of our figure. The entire cycle can be summarized in these steps (Figure 18.43):

- Some event occurs that requires updating the content of the view.
- The application calls the `view_update` method to notify that the view must be updated.
- At the appropriate moment, the system will send an `OnDraw` event with a `DCtx` context ready to draw.

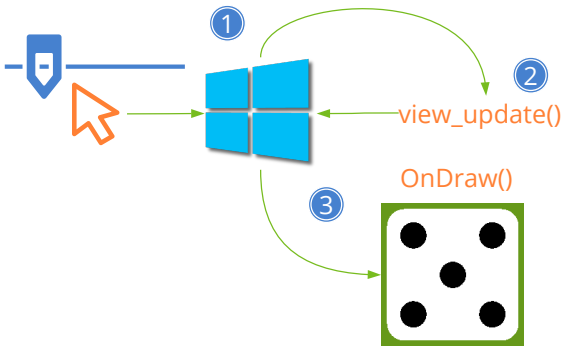

Figure 18.43: Refresh cycle of a custom view.

> *The operating system can launch `OnDraw` events at any time without previously calling `view_update`.*

18.13.2. Scrolling views

It is possible that the "scene" to be rendered is much larger than the control itself, so it will show only a small fragment of it (Figure 18.44). In these cases we will say that the view is a *viewport* of the scene. We can manage it in two ways:

- Use `draw_matrixf` at the beginning of `OnDraw` to indicate the transformation that integrates the displacement, zoom and possible rotation of the viewport with respect to the scene. All of this must be managed by the application and we do not have to do anything special, except call `view_update` every time it is necessary to refresh.

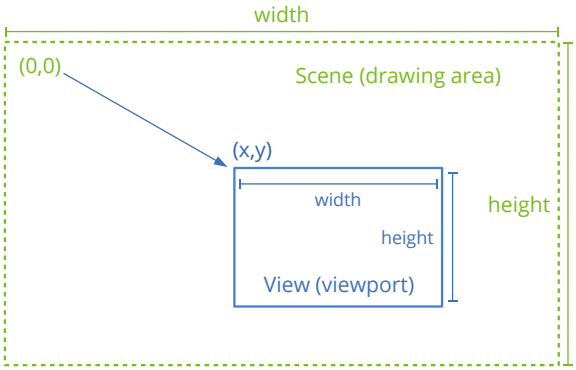

Figure 18.44: Scene and view (viewport).

- Use scroll bars that allow the user to move freely through the content. In this case, managing the view is a bit more complicated. This is what we must take into account:
  - Use `view_scroll` or o `view_custom` to create the view.
  - Use `view_content_size` to indicate the measurements of the scene, so that the bars are sized correctly.
  - Use `view_scroll_x`, `view_scroll_y` if we want to move the scroll bars from the code.
  - Use `view_viewport` to get the position and dimensions of the visible area.
  - Use `view_OnScroll` to detect when the user manipulates the scroll bars.

Something important to keep in mind is to avoid drawing non-visible elements, especially in very large scenes or with a multitude of objects. The operating system will send successive `OnDraw()` events as the user manipulates the scrollbars, indicating the *viewport* parameters in the `EvDraw` structure. In *"DrawBig"* (page 811) you have an example application that shows how to correctly manage this type of cases.

It is possible that the dimensions of the viewport received in `OnDraw` are somewhat larger than the size of the control. This is because certain window managers force you to draw in certain non-visible areas close to the edges, in order to avoid flickering when scrolling very quickly.

18.13.3. Drawing overlays

- Use `view_OnOverlay` to draw overlays.

An overlay is a graphic layer that is drawn on top of the main content dumped by the `OnDraw` event. It uses the coordinate system of the `View` control where the coordinate (0,0) corresponds to the top-left border (Figure 18.45) (Listing 18.8). Therefore, the overlays remain fixed, regardless of the movement of the scroll bars. They are useful for drawing

markers or information that we do not want to be displaced. They can also be used in views without scroll bars.

Figure 18.45: Overlay drawing. Animation at *https://www.nappgui.com/img/gui/overlay*

Listing 18.8: Code to generate the overlay.

```
static void i_OnOverlay(App *app, Event *e)
{
    const EvDraw *p = event_params(e, EvDraw);
    cassert_no_null(app);
    if (app->overlay == TRUE)
    {
        draw_fill_color(p->ctx, kCOLOR_BLACK);
        draw_text_color(p->ctx, kCOLOR_WHITE);
        draw_rect(p->ctx, ekFILL, 5, 5, 80, 20);
        draw_text(p->ctx, "OVERLAY", 5, 5);
    }
}
...
view_OnOverlay(view, listener(app, i_OnOverlay, App));
```

18.13.4. Using the mouse

In order to interact with the control, it is necessary to define handlers for the different mouse events (Listing 18.9), (Figure 18.46). The operating system will notify the user's actions so that the application can launch the relevant actions. It is not necessary to use all of them, only the essential ones in each case.

Listing 18.9: Response to mouse events.

```
static void i_OnMove(App *app, Event *e)
{
    const EvMouse *p = event_params(e, Event);
    do_something_onmouse_moved(app, p->x, p->y);
}
...
view_OnMove(view, listener(app, i_OnMove, App));
```

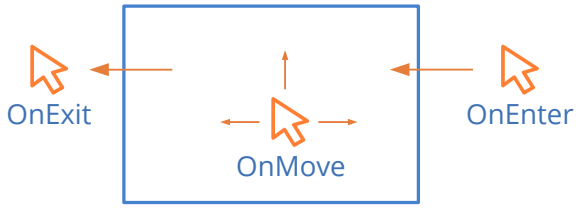

Figure 18.46: View position events.

- Use `view_OnEnter` to know when the cursor enters the view.
- Use `view_OnExit` to know when the cursor leaves the view.
- Use `view_OnMove` to know when the cursor is moving through the view.
- Use `view_OnDown` to know when a button is pressed within the view.
- Use `view_OnUp` to know when a button is released inside the view.
- Use `view_OnClick` to identify a click (Fast Up + Down).
- Use `view_OnDrag` to move the cursor with a pressed button.
- Use `view_OnWheel` to use the mouse wheel.

If the view uses scroll bars, the cursor (x,y) position passed to `EvMouse` in each event, refers to the global coordinates of the scene, taking into account the displacement. In views without scroll bars, they are the control local coordinates. The local coordinates of the viewport are in (lx,ly).

18.13.5. Using the keyboard

When a view receives *"Keyboard focus"* (page 412), all keystrokes will be directed to it, so we must implement the appropriate handlers.

- Use `view_OnKeyDown` to detect when a key is pressed.
- Uses `view_OnKeyUp` to detect when a key is released.
- Use `view_OnFocus` to notify the application whenever the view receives (or loses) keyboard focus. In (Figure 18.47), the view changes the color of the active cell when it has focus.
- Use `view_OnResignFocus` to prevent the view from losing keyboard focus.
- Use `view_OnAcceptFocus` to prevent the view from getting keyboard focus.

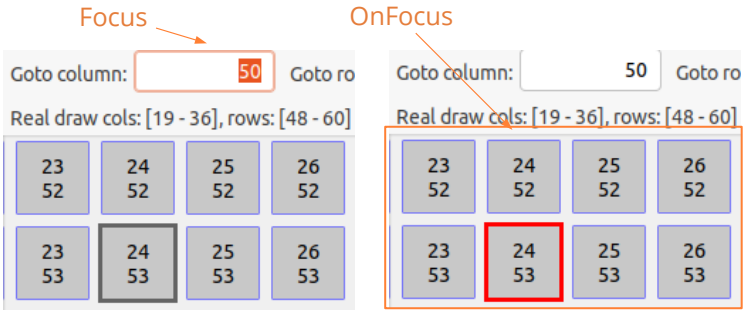

Figure 18.47: View without keyboard focus (left) and with it (right).

> *If a view does not need to use the keyboard, make sure it cannot receive focus when you press* `[TAB]` *"Tabstops" (page 396). It also implements* `view_OnAcceptFocus` *to prevent it from getting focus when you click on it.*

In the `KeyDown` and `KeyUp` events a `vkey_t` will be received with the value of the pressed key. In (Figure 18.48) and (Figure 18.49) the correspondence of these codes is shown. In *"Synchronous applications"* (page 437) we may need to know if a key is pressed or not during the update cycle (synchronous) where we do not have access to the `OnKeyDown` and `OnKeyUp` events (asynchronous). This can be done by assigning the view a keyboard buffer using `view_keybuf`, which will capture the events associated with each key and allow us to consult its status at any time in a comfortable way.

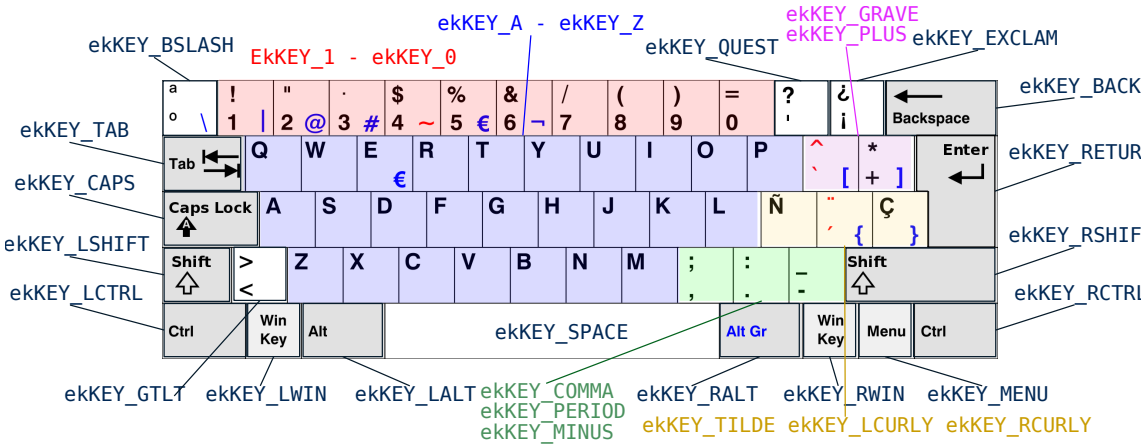

Figure 18.48: Keyboard codes.

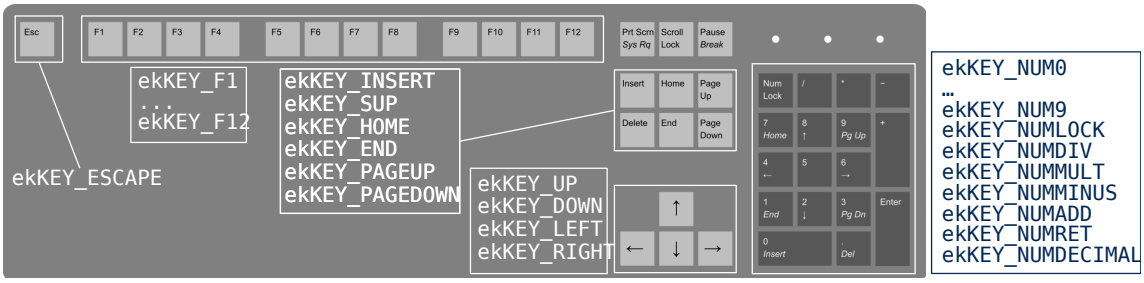

Figure 18.49: Keyboard Extended Codes.

18.14. TextView

TextView are views designed to work with rich text blocks (Figure 18.50), where fonts, sizes and colors can be combined. The text can be edited directly or by code using the functions provided by the SDK. In *"Hello TextView!"* (page 609) you have an example of use.

- Use `textview_create` to create a text view.
- Use `textview_printf` to add text in the format of `printf`.
- Use `textview_cpos_printf` to insert text into the cursor position.
- Use `textview_clear` to erase all text.
- Use `textview_editable` to allow editing the text.

18.14.1. Character format

One of the advantages of rich text over plain text is the ability to combine different character formats within the same paragraph (Figure 18.51). Changes will be applied to new text added to the control.

Use `textview_family` to set the font.

Use `textview_fsize` to set the character size.

Use `textview_fstyle` to set the style.

Use `textview_color` to set the text color.

Use `textview_bgcolor` to set the background color of the text.

18.14.2. Paragraph format

You can also set attributes per paragraph (Figure 18.52). The new line character `'\n'` is considered the closing or end of the paragraph.

What is Lorem Ipsum?

Lorem Ipsum is simply dummy text of the printing and typesetting industry. Lorem Ipsum has been the [industry's standard] dummy text ever since the 1500s, when an unknown printer took a galley of type and scrambled it to make a type specimen book. It has survived not only five centuries, but also the leap into electronic typesetting, remaining essentially unchanged.

What is Lorem Ipsum?

Lorem Ipsum **is simply** dummy text of the *printing and typesetting* industry. Lorem Ipsum has been the [industry's standard] dummy text ever ~~since the 1500s~~, when an unknown printer took a galley of type and scrambled it to make a type specimen book. *It has survived not only five centuries*, but also the leap into electronic typesetting, remaining essentially unchanged.

Figure 18.50: Plain text and rich text.

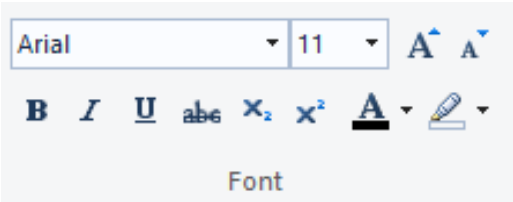

Figure 18.51: Typical Character Format Controls.

Use `textview_halign` to set to paragraph alignment.

Use `textview_lspacing` to set line spacing (line spacing).

Use `textview_bfspace` to indicate the vertical space before the paragraph.

Use `textview_afspace` to indicate the vertical space after the paragraph.

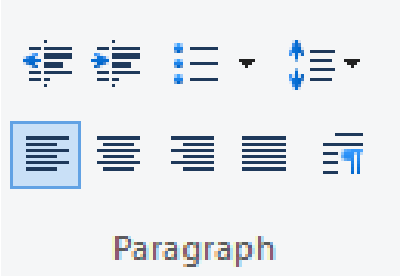

Figure 18.52: Typical controls for paragraph formatting.

18.14.3. Document format

Finally we have several attributes that affect the entire document or control.

Use `textview_pgcolor` to set the background color of the control (page).

18.14.4. Apply format

The format functions that we have just presented do not modify, by themselves, the appearance of the existing text in the control. They establish the default properties that will be applied below, according to the following criteria. In *"Hello TextEditor!"* (page 597) you have an example of use (Figure 18.53).

- Use `textview_apply_all` to apply attributes to the entire text.
- Use `textview_apply_select` to apply the attributes to the selected text. If there is no selected text, they will be established for the new text inserted in the position of the cursor.
- When we use `textview_printf` or `textview_writef`, the text will be added at the end of the control, using the established default attributes. In this way we can compose texts sequentially, altering the attributes to apply to each new string.
- When we use `textview_cpos_printf` or `textview_cpos_writef`, the format will be that of the character prior to the current position of the cursor (not the default format).
- In the same way, when the user edits the text directly, the format will be that of the character prior to the current position of the cursor. Except when writing the first character, which will take the format of the following (if any) or the default format.

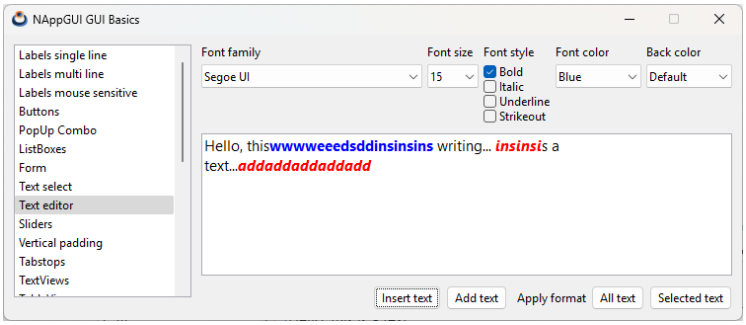

Figure 18.53: Apply the text format.

18.14.5. Filter inserted text

- Use `textview_OnFilter` to filter texts.

Every time the user inserts new text in the control, through pulsations or clipboard operations, an event will be sent that we can capture if necessary. In *"Hello TextSel and Clipboard!"* (page 588) you have an example. We will receive, through the `EvText`, a copy of the inserted text (`EvText::text`), the position of the cursor (`EvText::cpos`) and the number of inserted characters (`EvText::len`). From here, if the text must be modified, we must obtain the result structure `EvTextFilter`, setting `TRUE` its `apply` field. In `EvTextFilter::text` we must copy the new text and, in `EvTextFilter::cpos`, the new position of the cursor.

18.14.6. Select text

- Use `textview_select` to select text.
- Use `textview_del_select` to delete the selected text.

It is possible through code to change the text selection and the position of the cursor (caret), using this logic.

- If `start == -1` and `end == 0`, all text is deselected, leaving the caret in its current position.
- If `start == -1` and `end == -1`, all text is deselected, moving the caret to the end of the text.
- If `start == 0` and `end == -1` all the text is selected, moving the caret to the end of the text.
- If `start > 0` and `end == -1` is selected until the end, moving the caret to the end of the text.
- If `start == end` the caret is moved to the position, deselecting all text.

18.14.7. Clipboard

- Use `textview_copy` to copy the selected text to the clipboard.
- Use `textview_cut` to cut the selected text, copying it to the clipboard.
- Use `textview_paste` to paste the clipboard text at the caret position.

18.14.8. Text wrapping

- Use `textview_wrap` to turn text wrapping on/off.

By default, the control automatically adjusts the width of the text, cutting lines when necessary. This can be avoided by passing `wrap=FALSE`, where each line will occupy its natural width and a horizontal scroll bar will appear to scroll the text (Figure 18.54).

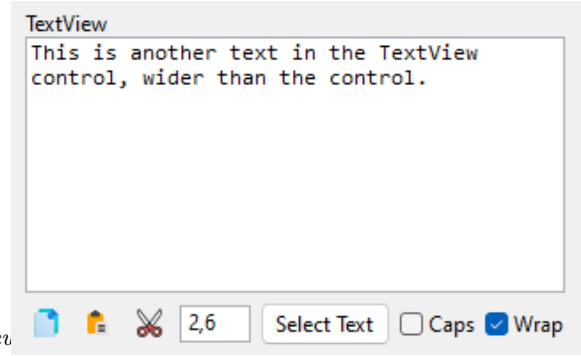

Figure 18.54: Text wrapping. Animation in *https://www.nappgui.com/img/gui/textviev*

18.15. WebView

A **WebView** control will allow us to embed Web content in our application. It will behave in the same way as other view controls such as `View` or `TextView` in terms of layout or resizing, displaying a fully functional browser in its client area (Figure 18.55). In *"Hello WebView!"* (page 721) you have an example application.

- Use `webview_create` to create a webview.
- Use `webview_navigate` to display the content of a URL.
- Use `webview_back` to go to the previous page.
- Use `webview_forward` to go to the next page.

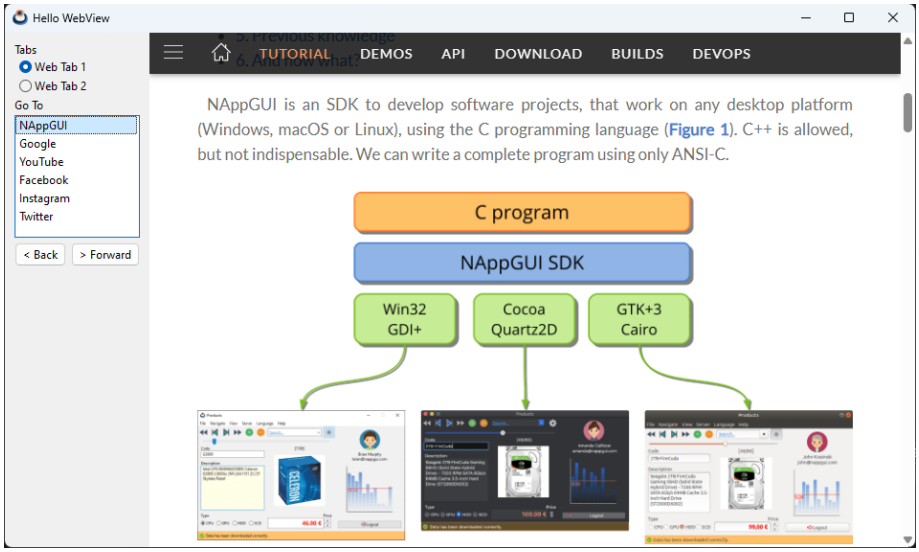

Figure 18.55: Application that integrates a WebView.

18.15.1. WebView dependencies

WebView depends on native technologies in each operating system: **Edge:WebView2** on Windows, **WebKit2** on GTK/Linux and **WKWebView** on macOS (Figure 18.56). The NAppGUI build system will be in charge of managing the dependencies for us automatically. However, you must take these points into account before using this control in your applications successfully.

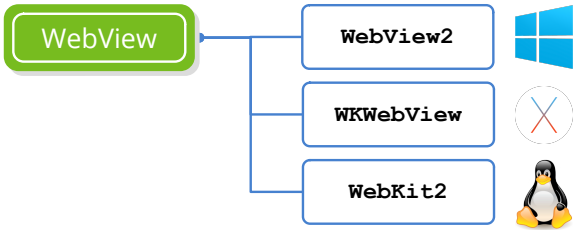

Figure 18.56: Native WebView dependencies.

18.15.2. WebView on Windows

- In the `prj/depend/web/win` folder are the **WebView2** headers and static libraries.
- They have been obtained from this NuGet package[1].
- There are problems when compiling in Debug mode from VS2017 and VS2015. However, in Release mode, applications work without problem using these versions of Visual Studio. More information here[2].
- Visual Studio 2013 and earlier do not support compilation of **WebView2**.
- MinGW does not support the compilation of **WebView2**.
- It is recommended to use VS2019 or VS2022 to generate applications with **WebView2**.
- **WebView2** only works on Windows 10 and Windows 11.

18.15.3. WebView on macOS

You don't have to do anything special to compile the WebView on macOS. CMake will automatically link to `WebKit.framework`. At the moment, this support is available for macOS **10.10 Yosemite** and later, as `WKWebView` is not present in previous distributions.

18.15.4. WebView on Linux

We will need to install the WebKit2 development libraries on our system so that CMake can enable Web support in NAppGUI.

[1] `https://www.nuget.org/packages/Microsoft.Web.WebView2`
[2] `https://github.com/MicrosoftEdge/WebView2Feedback/issues/2614`

Installing WebKit2 on Ubuntu.

```
sudo apt-get install libwebkit2gtk-4.1-dev  // Ubuntu 24
sudo apt-get install libwebkit2gtk-4.1-dev  // Ubuntu 22
sudo apt-get install libwebkit2gtk-4.0-dev  // Ubuntu 20
sudo apt-get install libwebkit2gtk-4.0-dev  // Ubuntu 18
sudo apt-get install libwebkit2gtk-4.0-dev  // Ubuntu 16
sudo apt-get install libwebkit2gtk-3.0-dev  // Ubuntu 14
```

WebKit2 support is not available on Ubuntu 12 and earlier.

18.15.5. Disable WebView

If the NAppGUI CMake script does not detect the native libraries required by the `WebView` control on your system, it will disable it. You can also do this explicitly using this CMake parameter.

```
cmake -DNAPPGUI_WEB=NO -S . -B build
```

By disabling Web support, applications that make use of the `WebView` control will compile and be able to run. The difference is that they will not display Web content in the control, just an empty area (Figure 18.57).

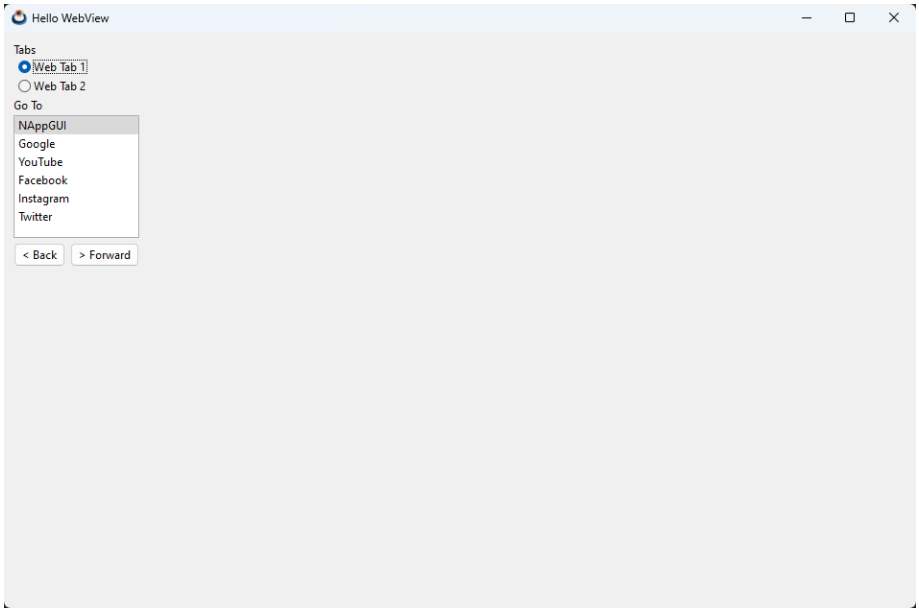

Figure 18.57: Application with Web support disabled.

Disabling Web support will not generate compilation or link errors in applications that use the WebView.

18.16. ImageView

ImageView are specialized views in visualizing images and **GIF** animations.

Figure 18.58: ImageView in a panel.

- Use `imageview_create` to create an image control.
- Use `imageview_image` to set the image that the control will display.
- Use `imageview_scale` to set the image adjustment mode.

18.17. TableView

TableViews are data views that display tabulated information arranged in rows and columns (Figure 18.59), (Figure 18.60), (Figure 18.61). The control enables scroll bars and allows keyboard navigation. In *"Hello TableView!"* (page 612) you have an example of use.

- Use `tableview_create` to create a table view.
- Use `tableview_add_column_text` to add a column.
- Use `tableview_size` to set the default size.

18.17.1. Data connection

Let's think that a table can contain thousands of records and these can change at any time from different data sources (disk, network, DBMS, etc.). For this reason, the TableView **will not maintain any internal cache**. It has been designed with the objective of quickly visualizing the data, but without entering into its management. It is the application, ultimately, that must provide this information in a fluid way.

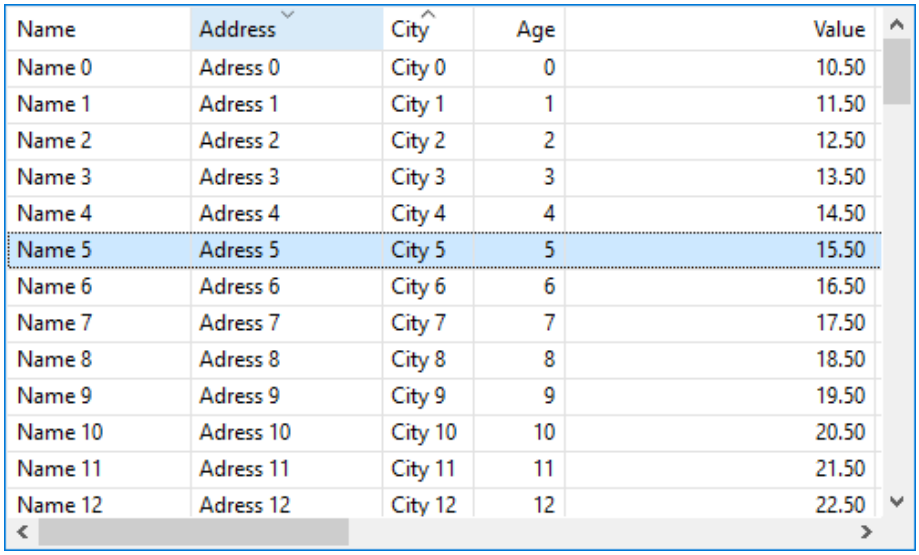

Name	Address	City	Age	Value
Name 0	Adress 0	City 0	0	10.50
Name 1	Adress 1	City 1	1	11.50
Name 2	Adress 2	City 2	2	12.50
Name 3	Adress 3	City 3	3	13.50
Name 4	Adress 4	City 4	4	14.50
Name 5	Adress 5	City 5	5	15.50
Name 6	Adress 6	City 6	6	16.50
Name 7	Adress 7	City 7	7	17.50
Name 8	Adress 8	City 8	8	18.50
Name 9	Adress 9	City 9	9	19.50
Name 10	Adress 10	City 10	10	20.50
Name 11	Adress 11	City 11	11	21.50
Name 12	Adress 12	City 12	12	22.50

Figure 18.59: TableView control in Windows.

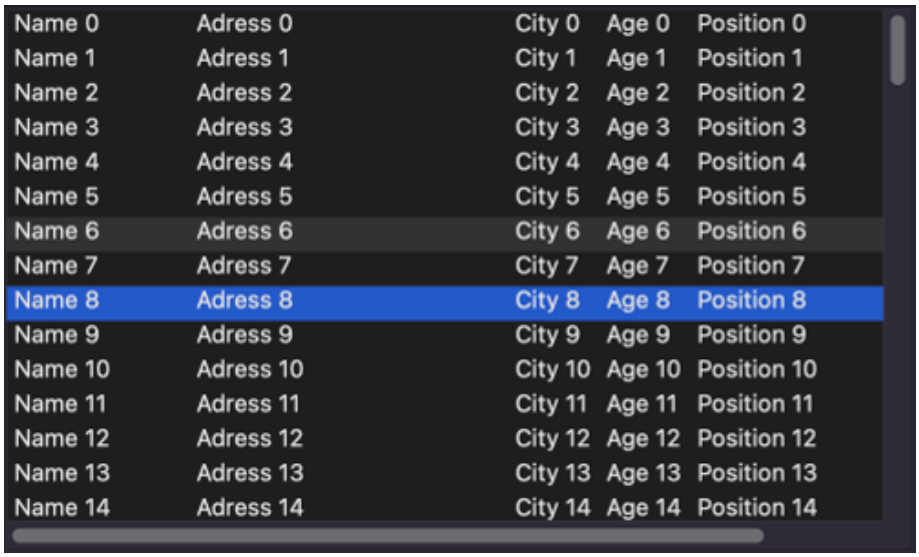

Name 0	Adress 0	City 0	Age 0	Position 0
Name 1	Adress 1	City 1	Age 1	Position 1
Name 2	Adress 2	City 2	Age 2	Position 2
Name 3	Adress 3	City 3	Age 3	Position 3
Name 4	Adress 4	City 4	Age 4	Position 4
Name 5	Adress 5	City 5	Age 5	Position 5
Name 6	Adress 6	City 6	Age 6	Position 6
Name 7	Adress 7	City 7	Age 7	Position 7
Name 8	Adress 8	City 8	Age 8	Position 8
Name 9	Adress 9	City 9	Age 9	Position 9
Name 10	Adress 10	City 10	Age 10	Position 10
Name 11	Adress 11	City 11	Age 11	Position 11
Name 12	Adress 12	City 12	Age 12	Position 12
Name 13	Adress 13	City 13	Age 13	Position 13
Name 14	Adress 14	City 14	Age 14	Position 14

Figure 18.60: TableView control in macOS.

- Use `tableview_OnData` to link the table to the data source.
- Use `tableview_update` to force the update of the table's data.

When the table needs to draw its content, it will first request the total number of rows via `ekGUI_EVENT_TBL_NROWS`. This allows it to calculate the document size and configure the scroll bars (Figure 18.62). Then, it will launch successive `ekGUI_EVENT_TBL_CELL`

Name	Address	City	Age	Value
Name 0	Adress 0	City 0	0	10.50
Name 1	Adress 1	City 1	1	11.50
Name 2	Adress 2	City 2	2	12.50
Name 3	Adress 3	City 3	3	13.50
Name 4	Adress 4	City 4	4	14.50
Name 5	Adress 5	City 5	5	15.50
Name 6	Adress 6	City 6	6	16.50
Name 7	Adress 7	City 7	7	17.50
Name 8	Adress 8	City 8	8	18.50
Name 9	Adress 9	City 9	9	19.50
Name 10	Adress 10	Cit...	10	20.50
Name 11	Adress 11	Cit...	11	21.50

Figure 18.61: TableView control in Linux.

events, requesting the content of each visible cell (Figure 18.63). The field `EvTbPos::row` will indicate the row index. All these requests will be made through the *callback* function set in `tableview_OnData` (Listing 18.10).

> *TableView will only launch `ekGUI_EVENT_TBL_CELL` events from the visible area at any given time.*

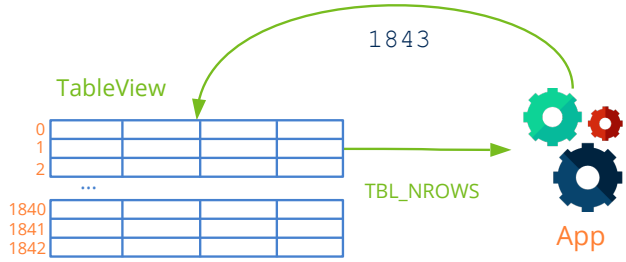

Figure 18.62: Request for the number of rows in the data set.

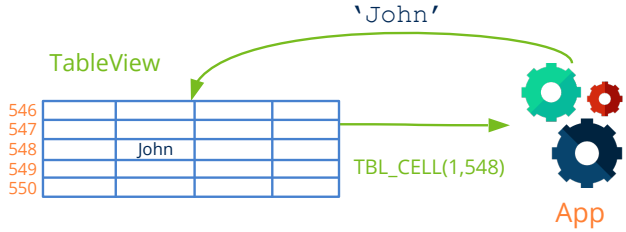

Figure 18.63: Request for cell data.

Listing 18.10: Data connection example.

```
static void i_OnTableData(App *app, Event *e)
{
    uint32_t etype = event_type(e);
    switch(etype)
    {
        case ekGUI_EVENT_TBL_NROWS:
        {
            uint32_t *n = event_result(e, uint32_t);
            *n = app_num_rows(app);
            break;
        }

        case ekGUI_EVENT_TBL_CELL:
        {
            const EvTbPos *pos = event_params(e, EvTbPos);
            EvTbCell *cell = event_result(e, EvTbCell);
            cell->text = app_table_text(app, pos->col, pos->row);
            break;
        }
    }
}

TableView *table = tableview_create();
tableview_OnData(table, listener(app, i_OnTableData, App));
tableview_update(table);
```

18.17.2. Tree mode

In addition to the conventional table mode, `TableView` supports a **tree mode** that allows viewing hierarchical data. In this mode, rows represent nodes in a tree that can be expanded or collapsed to show or hide their child nodes (Figure 18.64).

- Use `tableview_tree` to activate tree mode.

The data connection in tree mode changes slightly from that in table mode. `ekGUI_EVENT_TBL_NROW` is replaced by `ekGUI_EVENT_TBL_NCHILDREN`, which requests the number of children of a node (Listing 18.11). In case of `node==NULL` it is considered the "virtual" root of the TreeView, so it is possible to have `N` roots at level 0. Then, for each child, the table will launch an event `ekGUI_EVENT_TBL_NODEINFO` where the application must provide the identifier to the child node (`void*` pointer), if it is expanded/collapsed and if it has descendants (Figure 18.65). This process is recursive, but will break when encountering collapsed nodes. This way only the sub-tree represented in the view will be processed. When the user expands or collapses a node, it is notified by `ekGUI_EVENT_TBL_EXPAND` so that the application can update its state. This event has no influence on content management (the corresponding `NCHILDREN` and `NODEINFO` events will be launched for this purpose). Finally, as in table mode, the content of the visible cells is requested using

Name	Address	City	Age	Value
Node 0	Adress 0	City 0	0	10.50
Node 1	Adress 1	City 1	1	11.50
Node 2	Adress 2	City 2	2	12.50
Node 2.0	Adress 3	City 3	3	13.50
Node 2.0.0	Adress 4	City 4	4	14.50
Node 2.0.1	Adress 5	City 5	5	15.50
Node 2.0.1.0	Adress 6	City 6	6	16.50
Node 2.0.1.1	Adress 7	City 7	7	17.50
Node 2.0.1.2	Adress 8	City 8	8	18.50
Node 2.0.1.3	Adress 9	City 9	9	19.50
Node 2.0.2	Adress 10	City 10	10	20.50
Node 2.0.3	Adress 11	City 11	11	21.50

Figure 18.64: TableView control in tree mode.

`ekGUI_EVENT_TBL_CELL`. In this case, the `EvTbPos::node` field will contain the pointer to the row node, while `EvTbPos::row` will be the index of the physical row in the visible list.

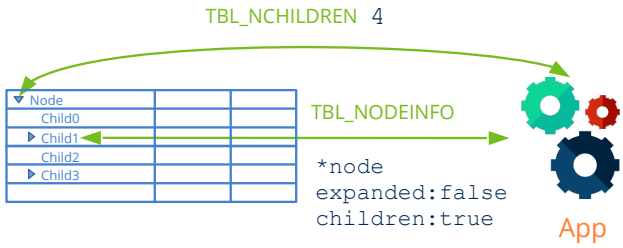

Figure 18.65: Events in tree mode.

In tree mode, the application must maintain the state of each node (collapsed or expanded). The control does not store any cache about this, only notifying when the user expands or collapses a node.

The application is free to use the data structures it considers appropriate to represent the tree, as long as it can represent the parent/child relationships through pointers. However, we recommend using `TreeSt`, `TreePt` for this purpose.

Tree mode can be activated or deactivated at any time.

Listing 18.11: Example of data connection in tree mode.

```
static void i_OnTreeData(App *app, Event *e)
{
    uint32_t etype = event_type(e);
    switch(etype)
    {
        case ekGUI_EVENT_TBL_NCHILDREN:
        {
            void *node = event_params(e, void);
            uint32_t *n = event_result(e, uint32_t);
            if (node != NULL)
                *n = app_num_children(app, node);
            else
                *n = app_num_roots(app);
            break;
        }

        case ekGUI_EVENT_TBL_NODEINFO:
        {
            const EvTbNode *p = event_params(e, EvTbNode);
            EvTbNodeInfo *info = event_result(e, EvTbNodeInfo);
            info->node = node_get_child(app, p->node, p->ichild);
            info->expanded = node_is_expanded(app, p->node);
            info->children = node_with_children(app, p->node);
            break;
        }

        case ekGUI_EVENT_TBL_EXPAND:
        {
            const EvTbExpand *p = event_params(e, EvTbExpand);
            node_set_expanded(app, p->node, p->expanded);
            break;
        }

        case ekGUI_EVENT_TBL_CELL:
        {
            const EvTbPos *pos = event_params(e, EvTbPos);
            EvTbCell *cell = event_result(e, EvTbCell);
            cell->text = app_node_text(app, pos->node, pos->col);
            break;
        }
    }
}

TableView *table = tableview_create();
tableview_tree(table, 0);
tableview_OnData(table, listener(app, i_OnTreeData, App));
tableview_update(table);
```

18.17.3. Data cache

As we have already commented, at each instant the table will only show a small portion of the data set. In order to supply this data in the fastest possible way, the application can keep a cache with those that will be displayed next. To do this, before starting to draw the view, the table will send an `ekGUI_EVENT_TBL_BEGIN` type event where it will indicate the range of rows and columns that need updating (Figure 18.66). This event will precede any `ekGUI_EVENT_TBL_CELL` seen in the previous section. In the same way, once all the visible cells have been updated, the `ekGUI_EVENT_TBL_END` event will be sent, where the application will be able to free the resources in the cache (Listing 18.12).

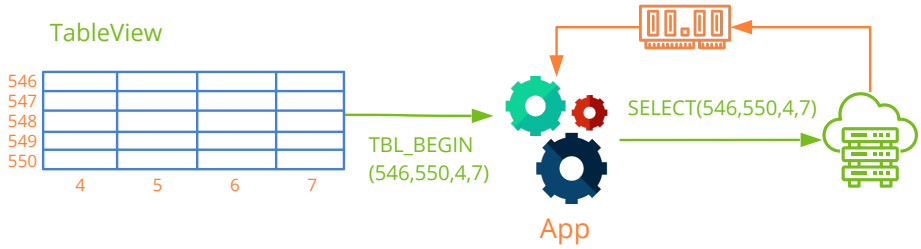

Figure 18.66: Use of data cache.

Listing 18.12: Example of using data cache.

```
static void i_OnTableData(App *app, Event *e)
{
    uint32_t etype = event_type(e);
    switch(etype)
    {
        case ekGUI_EVENT_TBL_NROWS:
        {
            uint32_t *n = event_result(e, uint32_t);
            *n = app_num_rows(app);
            break;
        }

        case ekGUI_EVENT_TBL_BEGIN:
        {
            const EvTbRect *rect = event_params(e, EvTbRect);
            app->cache = app_fill_cache(app, rect->strow, rect->edrow, rect->
                ↪ stcol, rect->edcol);
            break;
        }

        case ekGUI_EVENT_TBL_CELL:
        {
            const EvTbPos *pos = event_params(e, EvTbPos);
            EvTbCell *cell = event_result(e, EvTbCell);
            cell->text = app_get_cache(app->cache, pos->row, pos->col);
```

```
            break;
        }

        case ekGUI_EVENT_TBL_END:
            app_delete_cache(app->cache);
            break;
    }
}

TableView *table = tableview_create();
tableview_OnData(table, listener(app, i_OnTableData, App));
tableview_update(table);
```

18.17.4. Multiple selection

When we navigate through a `TableView` we can activate the multiple selection, which will allow us to mark more than one row of the table (Figure 18.67).

- Use `tableview_multisel` to turn multiselect on or off.
- Use `tableview_selected` to get the selected rows.
- Use `tableview_select` to select a set of rows.
- Use `tableview_deselect` to deselect.
- Use `tableview_deselect_all` to uncheck all rows.
- Use `tableview_OnSelect` to receive an event when the selection changes.

In tree mode, selection functions work with physical row indices, i.e., the position of the node in the visible list at any given time. Since this position can change when nodes are expanded or collapsed, it may be necessary to convert between index and node.

- Use `tableview_node_row` to get the current row index of a node.
- Use `tableview_row_node` to get the node pointer for a specific row.

18.17.5. Table navigation

Navigating a `TableView` works the same as other similar controls, such as the file explorer. We can use the keyboard when the table has focus. It will also respond to mouse events to select rows and move scroll bars.

- Use `tableview_focus_row` to move keyboard focus to a row.
- Use `tableview_get_focus_row` to get the row that has keyboard focus.
- Use `tableview_hkey_scroll` to set horizontal scrolling.

Name	Address	City	Age	Value
Name 0	Adress 0	City 0	0	10.50
Name 1	Adress 1	City 1	1	11.50
Name 2	Adress 2	City 2	2	12.50
Name 3	Adress 3	City 3	3	13.50
Name 4	Adress 4	City 4	4	14.50
Name 5	Adress 5	City 5	5	15.50
Name 6	Adress 6	City 6	6	16.50
Name 7	Adress 7	City 7	7	17.50
Name 8	Adress 8	City 8	8	18.50
Name 9	Adress 9	City 9	9	19.50
Name 10	Adress 10	City 10	10	20.50
Name 11	Adress 11	City 11	11	21.50
Name 12	Adress 12	City 12	12	22.50

Figure 18.67: TableView with multiple selection.

- `[UP]/[DOWN]` to move row by row.
- `[LEFT]/[RIGHT]` to scroll horizontally.
- `[PAGEUP]/[PAGEDOWN]` advance or reverse a page.
- `[HOME]` goes to the beginning of the table.
- `[END]` goes to the end of the table.
- `[CTRL]+click` multiple selection with the mouse.
- `[SHIFT]+[UP]/[DOWN]` multiple selection with the keyboard.
- `[+]/[Numpad+]` expands the focused node (tree mode only).
- `[-]/[Numpad-]` collapses the focused node (tree mode only).

In multiple selection, an **automatic de-selection of the rows** will occur whenever we click releasing `[CTRL]` or press any navigation key releasing `[SHIFT]`. If we want to navigate without losing the previous selection, we must activate the `preserve` flag in `tableview_multisel`.

18.17.6. Configure columns

We have different options to configure the interaction with the different columns of the table:

- Use `tableview_header_title` to set the title of a column. Multiple lines are accepted including `'\n'` characters (Figure 18.69).
- Use `tableview_header_align` to set the alignment of a column header.
- Use `tableview_header_resizable` to allow or disallow column resizing.
- Use `tableview_column_width` to set the width of a column.
- Use `tableview_column_limits` to set limits on the width.
- Use `tableview_column_resizable` to allow the column to be stretched or collapsed.
- Use `tableview_column_freeze` to freeze columns (Figure 18.68).
- Use `tableview_column_icon` to indicate that the column should draw an icon (Figure 18.70).

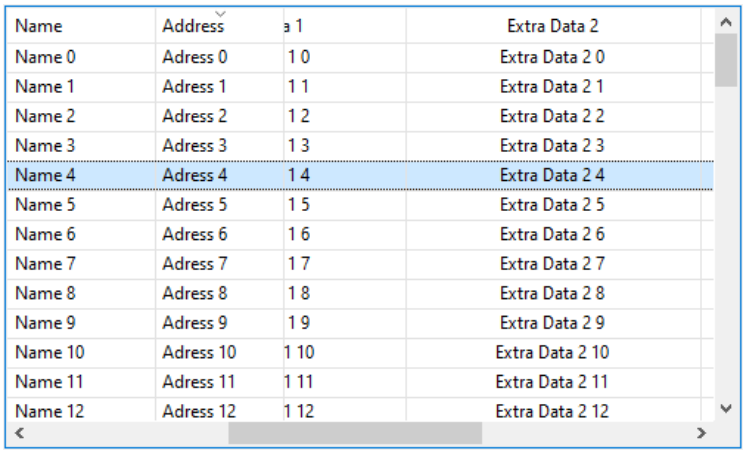

Figure 18.68: Columns 0 and 1 frozen. Animation in *https://www.nappgui.com/img/gui/tableview_freeze.gif*.

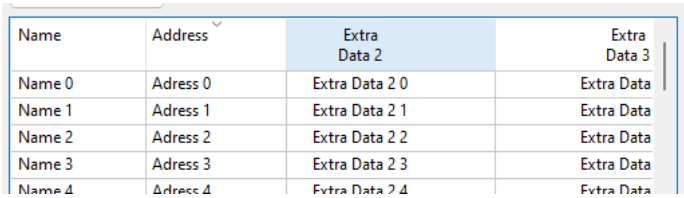

Figure 18.69: Header with multiple lines.

18.17.7. Notifications in tables

We have different events to capture actions that the user could perform on the (Listing 18.13) table.

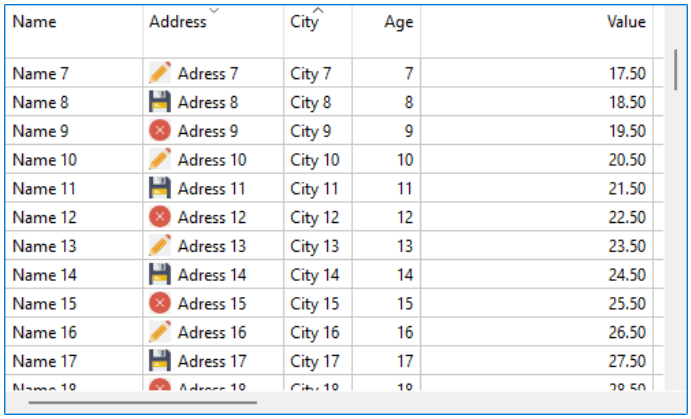

Name	Address	City	Age	Value
Name 7	Adress 7	City 7	7	17.50
Name 8	Adress 8	City 8	8	18.50
Name 9	Adress 9	City 9	9	19.50
Name 10	Adress 10	City 10	10	20.50
Name 11	Adress 11	City 11	11	21.50
Name 12	Adress 12	City 12	12	22.50
Name 13	Adress 13	City 13	13	23.50
Name 14	Adress 14	City 14	14	24.50
Name 15	Adress 15	City 15	15	25.50
Name 16	Adress 16	City 16	16	26.50
Name 17	Adress 17	City 17	17	27.50

Figure 18.70: Column with icon next to the text.

- Use `tableview_header_clickable` to allow clicking on the header.
- Use `tableview_OnRowClick` to notify the click on a row.
- Use `tableview_OnHeaderClick` to notify the click on the header.

In tree mode, clicking on the expand/collapse marker does not trigger `tableview_OnRowClick` , it only expands or collapses the node. The event is received when clicking on any other part of the row. In that case, `EvTbRow::row` contains the physical row index; to get the node pointer use `tableview_row_node`.

Listing 18.13: Notifications

```
static void i_OnRowClick(App *app, Event *e)
{
    const EvTbRow *p = event_params(e, EvRow);
    on_row_click(app, p->row, p->sel);
}

static void i_OnHeaderClick(App *app, Event *e)
{
    const EvButton *p = event_params(e, EvButton);
    on_header_click(app, p->index);
}

tableview_OnRowClick(table, listener(app, i_OnRowClick, App));
tableview_OnHeaderClick(table, listener(app, i_OnRowClick, App));
```

18.17.8. Table appearance

There are different options to change the appearance of the table.

- Use `tableview_font` to change the font.
- Use `tableview_header_visible` to show or hide the header.

- Use `tableview_scroll_visible` to show or hide the scroll bars.
- Use `tableview_grid` to show or hide the inner lines (Figure 18.71), (Figure 18.72).
- Use `tableview_header_height` to force the header height.
- Use `tableview_row_height` to force the row height.

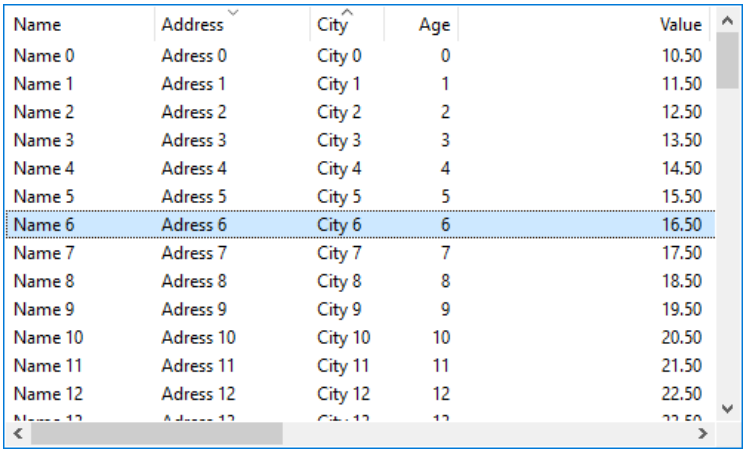

Name	Address	City	Age	Value
Name 0	Adress 0	City 0	0	10.50
Name 1	Adress 1	City 1	1	11.50
Name 2	Adress 2	City 2	2	12.50
Name 3	Adress 3	City 3	3	13.50
Name 4	Adress 4	City 4	4	14.50
Name 5	Adress 5	City 5	5	15.50
Name 6	Adress 6	City 6	6	16.50
Name 7	Adress 7	City 7	7	17.50
Name 8	Adress 8	City 8	8	18.50
Name 9	Adress 9	City 9	9	19.50
Name 10	Adress 10	City 10	10	20.50
Name 11	Adress 11	City 11	11	21.50
Name 12	Adress 12	City 12	12	22.50

Figure 18.71: TableView with no interior lines.

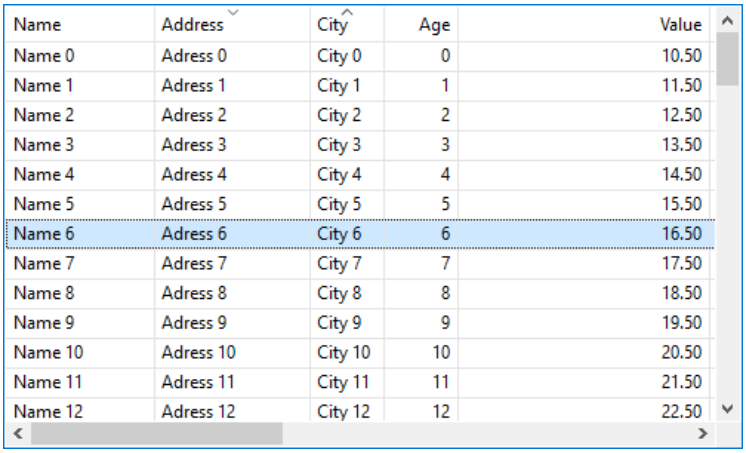

Name	Address	City	Age	Value
Name 0	Adress 0	City 0	0	10.50
Name 1	Adress 1	City 1	1	11.50
Name 2	Adress 2	City 2	2	12.50
Name 3	Adress 3	City 3	3	13.50
Name 4	Adress 4	City 4	4	14.50
Name 5	Adress 5	City 5	5	15.50
Name 6	Adress 6	City 6	6	16.50
Name 7	Adress 7	City 7	7	17.50
Name 8	Adress 8	City 8	8	18.50
Name 9	Adress 9	City 9	9	19.50
Name 10	Adress 10	City 10	10	20.50
Name 11	Adress 11	City 11	11	21.50
Name 12	Adress 12	City 12	12	22.50

Figure 18.72: TableView with interior lines.

18.18. SplitView

The `SplitView` are views divided into two parts, where in each of them we place another child view or panel. The divider line is draggable, which allows to resize parts, distributing

the total control size between both descendants. In *"Hello SplitView!"* (page 622) you have an example of use (Listing 18.14), (Figure 18.73).

- Use `splitview_horizontal` to create a up/down view.
- Use `splitview_vertical` to create a left/right view.

Listing 18.14: Two SplitView with several associated controls.

```
SplitView *split1 = splitview_vertical();
SplitView *split2 = splitview_horizontal();
Panel *panel = i_left_panel();
View *view = view_create();
TextView *text = textview_create();
view_size(view, s2df(400, 200));
textview_size(text, s2df(400, 200));
splitview_panel(split1, panel);
splitview_view(split2, view, FALSE);
splitview_textview(split2, text, FALSE);
splitview_splitview(split1, split2);
```

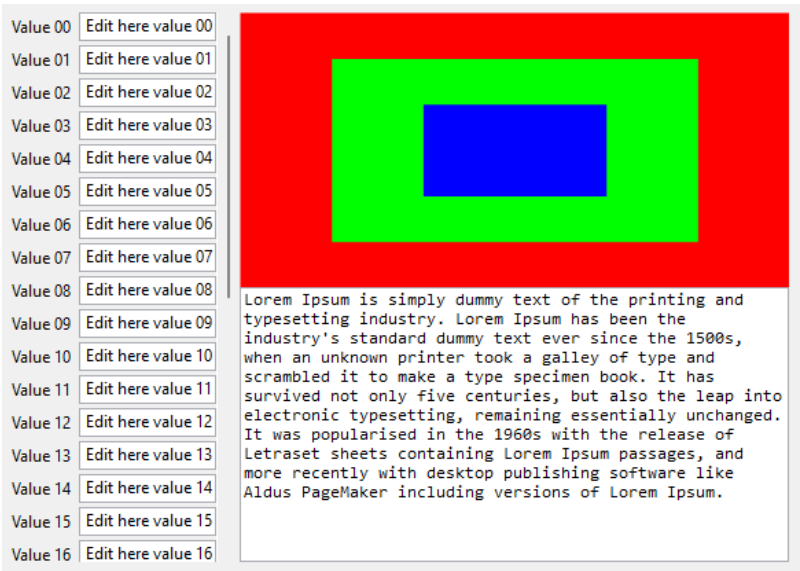

Figure 18.73: SplitView controls.

18.18.1. Add controls

We have several functions to add content to the `SplitView`. The first call will place the view or panel on the left or upper side. The second call will make it on the right or bottom side. Successive calls will generate an error, since each view supports a maximum of two descendants.

- Use `splitview_view` to add a view.
- Use `splitview_textview` to add a text view.
- Use `splitview_webview` to add a web view.
- Use `splitview_tableview` to add a table.
- Use `splitview_splitview` to add a nested SplitView (Figure 18.74).
- Use `splitview_panel` to add a panel.

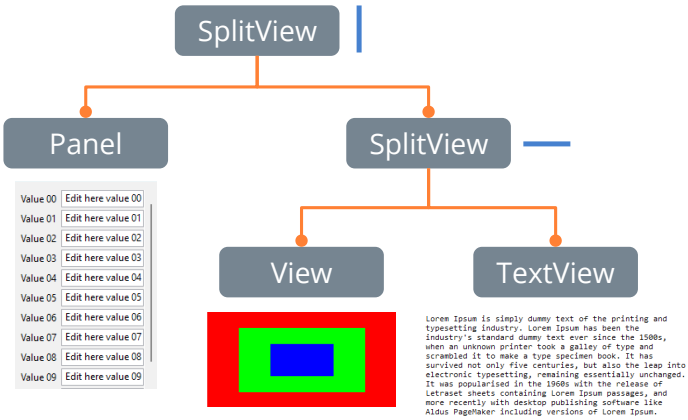

Figure 18.74: Nested SplitView.

18.18.2. Positioning the divider

- Use `splitview_pos` to set the divider position.
- Use `splitview_get_pos` to get the divider position.

The initial position of the divider, as well as the size of the `SplitView` will be calculated according to the *"Natural sizing"* (page 386) of children controls (Figure 18.75).

The divider will have different behaviors when the size of `SplitView` changes, depending on the parameter `split_mode_t` of `splitview_pos`:

- `ekSPLIT_NORMAL`: The position of the divider will always remain constant with respect to the size of the `SplitView`. That is, a 0.3 value means that the left view will always occupy 1/3 of the total size and right 2/3. To do this, indicate a value between 0 and 1 in the `pos` parameter.
- `ekSPLIT_FIXED0`: The size changes of the `SplitView` will always leave the left/upper child with a constant size.
- `ekSPLIT_FIXED1`: The right/lower child will maintain its size.

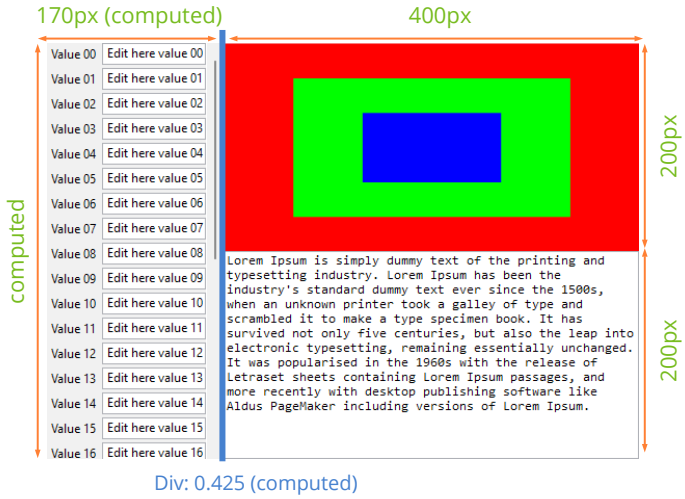

Figure 18.75: Divider default position in (Listing 18.14).

The divider proportional or fixed value will change if the user drags it with the mouse, but the mode will not change.

18.18.3. Divider minimum size

- Use `splitview_minsize0` to set the minimum size of the left/upper child.
- Use `splitview_visible0` to completely hide the left/upper child.

It is possible that the children controls impose minimal size restrictions that prevent the divisor from moving beyond these limits. However, it is possible to establish minimums from the `SplitView` itself. It is also possible to completely hide one of the descendants. In this case, the divider bar will disappear, using the entire `SplitView` space for the visible descendant.

18.19. Layout

A **Layout** is a virtual and transparent grid always linked with a `Panel` which serves to locate the different interface elements (Figure 18.76). Its inner cells have the ability to be automatically sized according to their content, which results in great portability because it is not necessary to indicate specific coordinates or sizes for the controls. To illustrate the concept, we will slightly simplify the code of *"Hello Edit and UpDown!"* (page 581) (Listing 18.15), whose result we can see in (Figure 18.77).

- Use `layout_create` to create a new layout.
- Use `layout_label` and similars to place controls in the different cells.

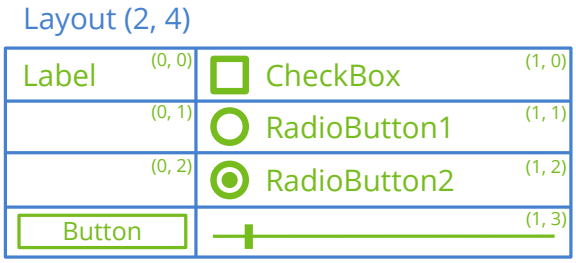

Figure 18.76: A layout is used to locate controls in the panel area.

Listing 18.15: Layout with two columns and five rows.

```
Layout *layout = layout_create(2, 5);
Label *label1 = label_create();
Label *label2 = label_create();
Label *label3 = label_create();
Label *label4 = label_create();
Label *label5 = label_create();
Edit *edit1 = edit_create();
Edit *edit2 = edit_create();
Edit *edit3 = edit_create();
Edit *edit4 = edit_create();
Edit *edit5 = edit_create();
label_text(label1, "User Name:");
label_text(label2, "Password:");
label_text(label3, "Address:");
label_text(label4, "City:");
label_text(label5, "Phone:");
edit_text(edit1, "Amanda Callister");
edit_text(edit2, "aQwe56nhjJk");
edit_text(edit3, "35, Tuam Road");
edit_text(edit4, "Galway - Ireland");
edit_text(edit5, "+35 654 333 000");
edit_passmode(edit2, TRUE);
layout_label(layout, label1, 0, 0);
layout_label(layout, label2, 0, 1);
layout_label(layout, label3, 0, 2);
layout_label(layout, label4, 0, 3);
layout_label(layout, label5, 0, 4);
layout_edit(layout, edit1, 1, 0);
layout_edit(layout, edit2, 1, 1);
layout_edit(layout, edit3, 1, 2);
layout_edit(layout, edit4, 1, 3);
layout_edit(layout, edit5, 1, 4);
```

18.19.1. Natural sizing

The result of (Figure 18.77), although it is not very aesthetic, it is what we call **natural sizing** which is the default layout applied depending on the content of the cells. In (Table 18.3) we have the default measurements of each control. The column width is

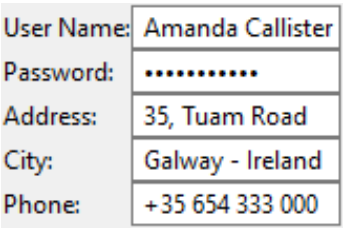

Figure 18.77: Result of (Listing 18.15).

fixed to that of the widest element and the height of the rows is calculated in the same way. The final size of the layout will be the sum of the measures of both columns and rows.

Control	Width	Height
`Label` (single line)	Adjusted to text.	Adjusted to font he
`Label` (multi line)	`label_width`.	It expands until the whole text is hou
`Button` (push)	Adjusted to text or `button_width`.	According to theme of
`Button` (check/radio)	Adjusted to text + icon.	Adjusted to the ic
`Button` (flat)	Adjusted to icon.	Adjusted to icon
`PopUp`	Adjusted to the longest text.	According to the theme
`Edit` (single line)	100 px or `edit_width`.	According to the theme
`Edit` (multi line)	100 px or `edit_width`.	2 visible lines or `edit_`
`Combo`	100 px.	According to the theme
`Tabs` (horizontal)	100 px or `tabs_length`.	According to the theme
`Tabs` (vertical)	According to the theme of the OS.	100 px or `tabs_len`
`ListBox`	128 px or `listbox_size`.	128 px or `listbox_`
`UpDown`	According to the theme of the OS.	According to the theme
`Slider` (horizontal)	100 px or `slider_length`.	According to the theme
`Slider` (vertical)	According to the theme of the OS.	100 px or `slider_le`
`Progress`	100 px or `progress_width`.	According to the theme
`View`	128 px or `view_size`.	128 px or `view_si`
`TextView`	256 px or `textview_size`.	144 px or `textview_`
`WebView`	256 px or `webview_size`.	144 px or `webview_`
`ImageView`	64 px or `imageview_size` (*).	64 px or `imageview_s`

Control	Width	Height
`TableView`	256 px or `tableview_size`.	128 px or `tableview_size`.
`SplitView`	Natural size.	Natural size.
`Panel`	Natural size.	Natural size.
`Panel` (with scroll)	256 px or `panel_size`.	256 px or `panel_size`.
`Line` (horizontal)	100 px or `line_length`.	1-2 px.
`Line` (vertical)	1-2 px	100 px o `line_length`.

Table 18.3: Natural dimensioning of controls.

(*) In the case of `ImageView`, if the scaling `ekGUI_SCALE_ADJUST` is applied, the natural sizing of the control will be adjusted to the size of the image containing at any time.

The margins and constants applied to the controls are those necessary to comply with the **human guidelines** of each window manager. This means that a *PushButton* with the text `"Hello"` will not have the same dimensions in WindowsXP as in macOS Mavericks or Ubuntu 16.

Empty cells will be 0-sized and will not affect the composition.

18.19.2. Margins and format

The natural sizing we have just seen adjusts the panel to the minimum size necessary to correctly house all the controls, but it is not always aesthetic. We can shape it by adding margins or forcing a given size for rows and columns (Listing 18.16) (Figure 18.78).

- Use `layout_hsize` to force the width of a column.
- Use `layout_vsize` to force the height of a row.
- Use `layout_hmargin` to establish an inter-column margin.
- Use `layout_vmargin` to establish an inter-row margin.
- Use `layout_margin` to set a margin at the edge of the layout.

Listing 18.16: Applying format to (Listing 18.15).

```
layout_hsize(layout, 1, 235);
layout_hmargin(layout, 0, 5);
layout_vmargin(layout, 0, 5);
layout_vmargin(layout, 1, 5);
layout_vmargin(layout, 2, 5);
layout_vmargin(layout, 3, 5);
layout_margin(layout, 10);
```

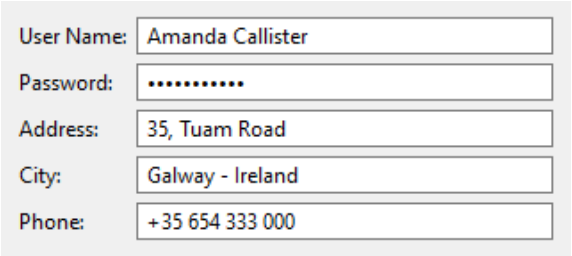

Figure 18.78: Result of (Listing 18.16).

18.19.3. Alignment

It is usual for the width of a control to be less than the width of the column that contains it, either because a fixed width has been forced or because there are wider elements in the same column. In these cases, we can indicate the horizontal or vertical alignment of the control with respect to the cell (Figure 18.79). In (Table 18.4) you have the default alignments.

- Use `layout_halign` to change the horizontal alignment of a cell.
- Use `layout_valign` to change the vertical alignment of a cell.

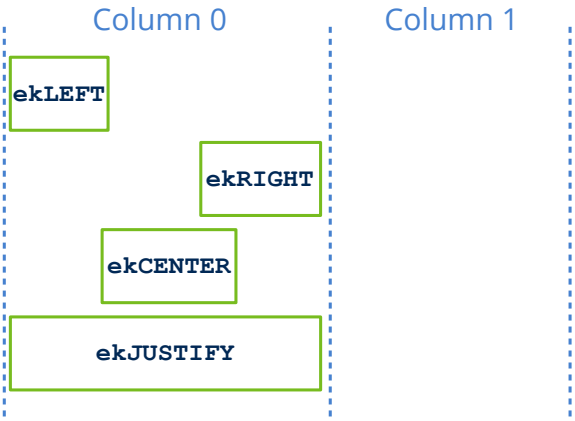

Figure 18.79: Horizontal alignment.

Control	Horizontal	Vertical
`Label`	`ekLEFT`	`ekCENTER`
`Button` (push)	`ekJUSTIFY`	`ekCENTER`
`Button` (others)	`ekLEFT`	`ekCENTER`
`PopUp`	`ekJUSTIFY`	`ekCENTER`
`Edit`	`ekJUSTIFY`	`ekTOP`

Control	Horizontal	Vertical
`Edit` (multiline)	`ekJUSTIFY`	`ekJUSTIFY`
`Combo`	`ekJUSTIFY`	`ekCENTER`
`Tabs` (horizontal)	`ekJUSTIFY`	`ekTOP` or `ekBOTTOM`
`Tabs` (vertical)	`ekLEFT` or `ekRIGHT`	`ekJUSTIFY`
`ListBox`	`ekJUSTIFY`	`ekJUSTIFY`
`UpDown`	`ekJUSTIFY`	`ekJUSTIFY`
`Slider` (horizontal)	`ekJUSTIFY`	`ekCENTER`
`Slider` (vertical)	`ekCENTER`	`ekJUSTIFY`
`Progress`	`ekJUSTIFY`	`ekCENTER`
`View`	`ekJUSTIFY`	`ekJUSTIFY`
`TextView`	`ekJUSTIFY`	`ekJUSTIFY`
`ImageView`	`ekJUSTIFY`	`ekJUSTIFY`
`TableView`	`ekJUSTIFY`	`ekJUSTIFY`
`SplitView`	`ekJUSTIFY`	`ekJUSTIFY`
`Layout` (sublayout)	`ekJUSTIFY`	`ekJUSTIFY`
`Panel`	`ekJUSTIFY`	`ekJUSTIFY`
`Line` (horizontal)	`ekJUSTIFY`	`ekCENTER`
`Line` (vertical)	`ekCENTER`	`ekJUSTIFY`

Table 18.4: Default alignment of controls.

18.19.4. Sub-layouts

Consider now the panel of (Figure 18.80). It is not difficult to realize that this arrangement does not fit in any way in a rectangular grid, so it is time to use **sublayouts**. In addition to individual controls, a cell also supports another layout, so we can divide the original panel into as many parts as necessary until the desired layout is achieved. The main layout will size each sublayout recursively and integrate it into the final composition. In *"Hello Sublayout!"* (page 654) you have the code that generates this example.

- Use `layout_layout` to assign a complete layout to a cell in another layout.

In this case we have applied the philosophy of divide and conquer, to ensure that each part fits into an individual grid (Figure 18.81). Each sublayout has been coded in an

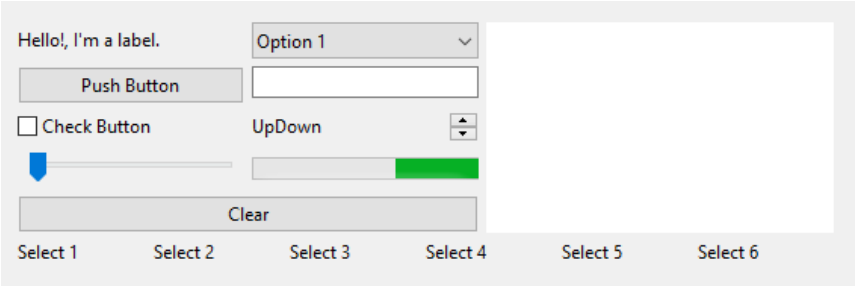

Figure 18.80: Complex panel composition.

independent function to give greater consistency to the code, applying margins and format individually within each of them (Listing 18.17).

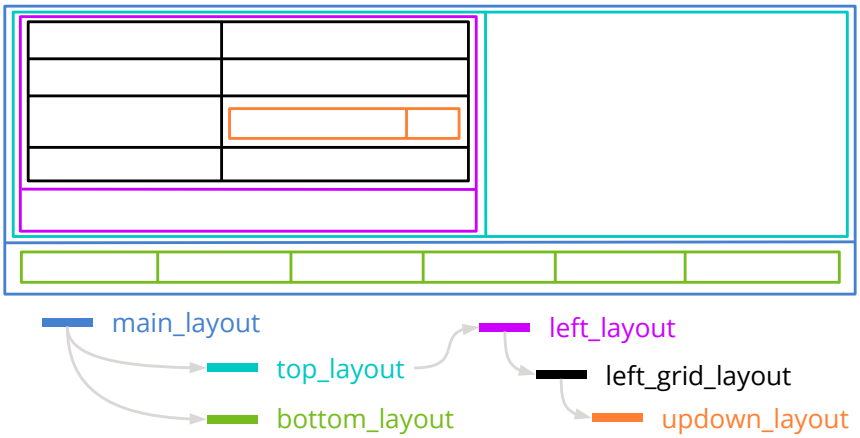

Figure 18.81: Sublayouts needed to compose the (Figure 18.80) panel.

Listing 18.17: Sublayout integration (partial).

```
static Layout *i_main_layout(void)
{
    Layout *layout1 = layout_create(1, 2);
    Layout *layout2 = i_top_layout();
    Layout *layout3 = i_bottom_layout();
    layout_layout(layout1, layout2, 0, 0);
    layout_layout(layout1, layout3, 0, 1);
    layout_margin(layout1, 5);
    layout_vmargin(layout1, 0, 5);
    return layout1;
}
```

18.19.5. GroupBox

As we have seen, layouts offer a natural grouping of controls, on which we can establish decorations (Figure 18.82). A **GroupBox** is a standard element in all window managers. Defines a predefined color border where we can optionally assign a title. We can also set borders with flat color and fills.

- Use `layout_group` to draw a border with title.
- Use `layout_skcolor` to draw a simple border with color.
- Use `layout_bgcolor` to fill the background with color.

Listing 18.18: Activar las decoraciones.

```
layout_group(layout1, TRUE, "GroupBox");
layout_skcolor(layout2, kCOLOR_RED);
```

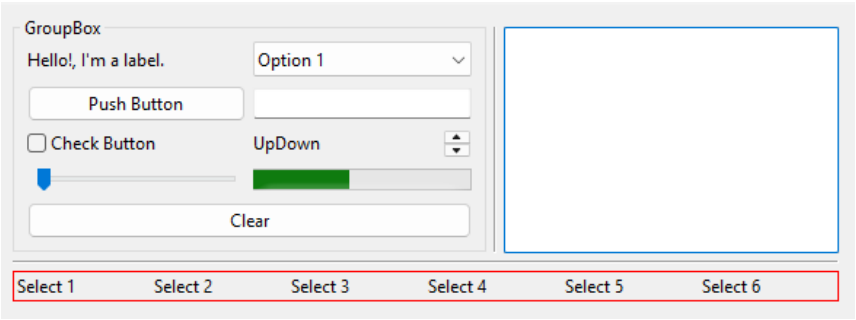

Figure 18.82: Layout with border and group decorations.

All decorations on layouts fit the border. To create the desired visual effect, we can play with the margins and paddings (Figure 18.83).

- Use `layout_margin` to set the separation between the layout border and the interior controls.
- Use `cell_padding` to set the margin between the layout border and the cell that contains it.

18.19.6. Cell expansion

On certain occasions, the size of a layout is forced by external conditions. This happens when we have a sublayout in a cell with `ekJUSTIFY` alignment (internal expansion) or when the user changes the size of a resizable window (external expansion). This will produce a "point excess" between the natural sizing and the actual cell size (Figure 18.84). This situation is resolved by distributing the point surplus equally among all the sublayout

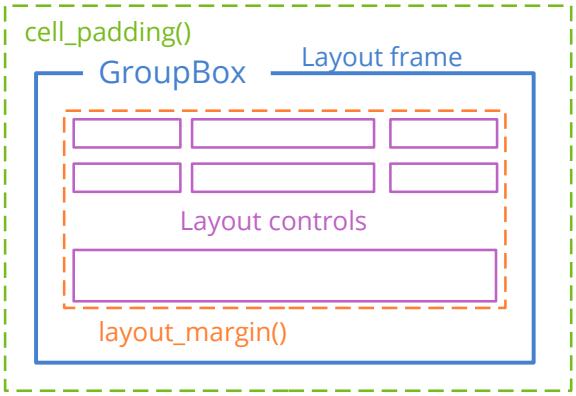

Figure 18.83: Interior and exterior margin in layouts.

columns, which in turn, will be recursively expanding until they reach an empty cell or an individual control. We can change this equitable distribution through these functions:

- Use `layout_hexpand` to expand a single cell and leave the rest with its default size.
- Use `layout_hexpand2` to expand two cells indicating the growth rate of each.
- Use `layout_hexpand3` to expand three cells.

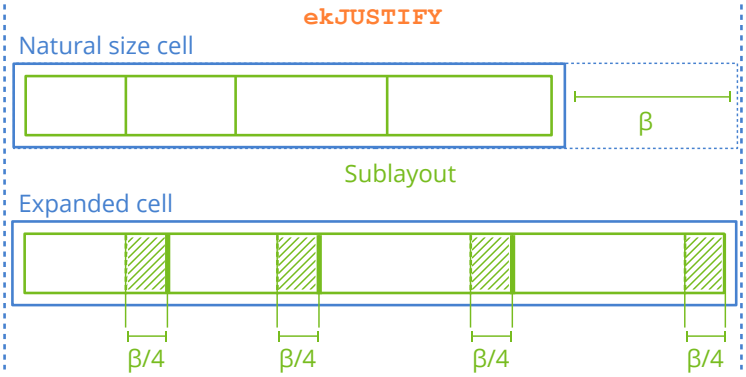

Figure 18.84: When the size of the sublayout is given by external conditions, the excess of points is equally distributed between the columns (horizontal expansion) and rows (vertical expansion).

The vertical expansion works exactly the same, distributing the excess space between the rows of the layout.

18.19.7. Dynamic interfaces

In most cases, especially in simple applications, the user interface will remain unchanged throughout the execution, regardless of possible re-sizing. That is, a layout is generated,

the necessary controls are placed in it and linked to the main window through a panel. In more complex applications, part of the interface may need to change at run time, ensuring that these changes maintain the consistency of the initial design in terms of sizes, margins, and placement of elements. NAppGUI provides three mechanisms for implementing changes at runtime.

- *"Multi-layout panel"* (page 516).
- *"Replacing panels"* (page 394).
- *"Dynamic layouts"* (page 395).

It is important to remember that, after each change, we must update the window so that the composer recomputes and updates the view. This is done using the functions: `layout_update`, `panel_update` or `window_update`. The three calls are equivalent.

18.19.8. Replacing panels

- Use `layout_panel_replace` to change a panel at runtime.

This functionality allows us to replace an existing, and possibly visible, panel with another generated at runtime. The change will be associated with a re-composition of the window that will be carried out automatically and transparently for the programmer. This is precisely what the *"Hello GUI!"* (page 568) application does as we select elements from the side ListBox (Listing 18.19) (Figure 18.85).

Listing 18.19: Creating and changing a panel at runtime.

```
static void i_set_panel(App *app, const uint32_t index)
{
    Panel *panel = NULL;
    switch (index) {
    /* ... */
    case 5:
        panel = listboxes();
        break;
    case 6:
        panel = form_basic();
        break;
    /* ... */
    }

    layout_panel_replace(app->layout, panel, 1, 0);
}
```

It is only possible to replace one panel with another. It is not possible to do this with other types of controls.

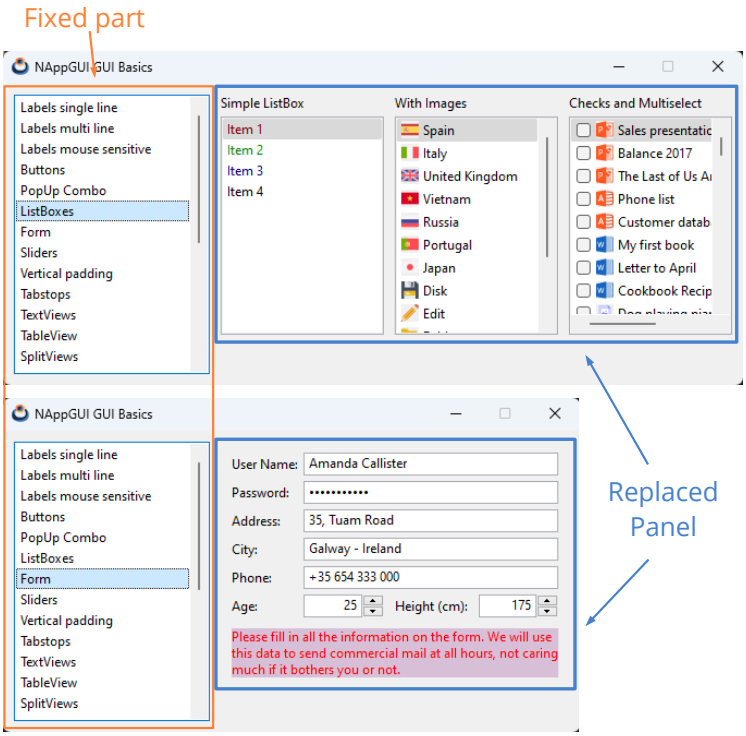

Figure 18.85: Effect of replacing a panel.

> *The existing panel and its internal elements will be completely destroyed, making it impossible to recover them again.*

18.19.9. Dynamic layouts

- Use `layout_ncols` to get the number of columns in a layout.
- Use `layout_nrows` to get the number of rows in a layout.
- Use `layout_insert_col` to insert a new column into a layout.
- Use `layout_insert_row` to insert a new row into a layout.
- Use `layout_remove_col` to remove a column from a layout.
- Use `layout_remove_row` to remove a row from a layout.

By **dynamic layout** we understand the possibility of adding or deleting rows and columns to an existing layout linked to a panel. As with panel replace, modifying a layout involves re-computing the interface and updating the window content. In *"Hello dynamic Layout!"* (page 664) you have an example of use. Inserting a row or column will create a

series of empty cells of zero size, which will have no visual impact on the window (nothing will apparently change). It will be when adding controls or sublayouts to said cells that the change is perceived in the window. On the other hand, deleting a row or column will imply the destruction of all the content of the cells, both controls and sublayouts, making it impossible to recover them again.

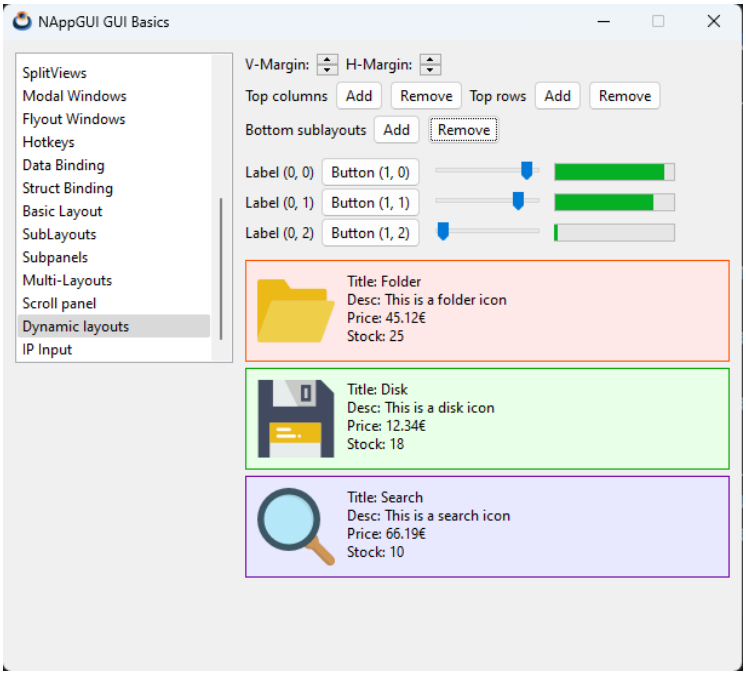

Figure 18.86: Add/delete rows/columns in a layout. Animation at *https://www.nappgui.com/img/gui/dynamic_layout.gif*.

It is not possible to delete all rows or all columns. At least 1x1 cells are required.

When deleting a row or column, all the elements in the cells will be destroyed and cannot be recovered.

18.19.10. Tabstops

Normally we will use the `[TAB]` key and the `[SHIFT]+[TAB]` combination to navigate through the different controls of a window or form. Terms like **taborder** or **tabstop** refer to both the navigation order and the membership (or not) of an element in said list. While it is possible to arrange the elements of a *tab-list* randomly, layouts provide a coherent natural order based on the placement of controls. By default, each layout creates a *tab-list* going through all its cells by rows (Figure 18.87), but we can change it:

- Use `layout_taborder` to arrange the *tab-list* by rows or columns.
- Use `layout_tabstop` to add or remove controls from the *tab-list*.

Figure 18.87: Taborder by rows in layouts and sublayouts. Animation in *https://www.nappgui.com/img/gui/tabstops.gif*.

Not every cell in a layout has to be a *tabstop*, since it doesn't make sense for static controls like `Label` to receive keyboard focus. In (Table 18.5) you have which controls are included by default in that list. With `layout_tabstop` you can add or remove controls from the *tab-list*.

Control	Included
`Label`	NO
`Button`	YES
`PopUp`	YES
`Edit`	YES
`Combo`	YES
`Tabs`	YES
`ListBox`	YES
`UpDown`	NO
`Slider`	YES
`Progress`	NO
`View`	NO
`TextView`	NO
`WebView`	NO
`ImageView`	NO

Control	Included
`TableView`	YES
`SplitView`	YES (children)
`Layout` (sublayout)	YES
`Panel`	YES (children)
`Line`	NO

Table 18.5: Controls included in the *tab-list*.

When the taborder enters a sublayout, it will follow the local order of the latter. When exiting the sublayout it will continue with the main order.

18.20. Cell

Cells are the inner elements of a *"Layout"* (page 385) and will house a control or a sublayout (Figure 18.88).

- Use `layout_cell` to get the cell.
- Use `cell_control` to get the control inside.
- Use `cell_layout` to get the inner sublayout.
- Use `cell_enabled` to enable or disable the controls.
- Use `cell_visible` to show and hide the content.
- Use `cell_padding` to set the (Figure 18.89) padding.

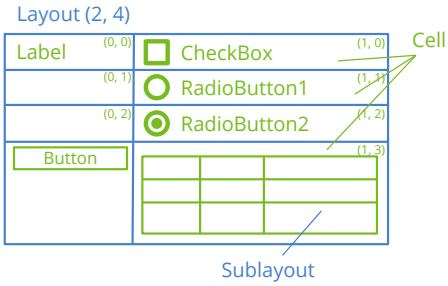

Figure 18.88: Cells inside a Layout

18.21. Panel

A **Panel** is a control within a window that groups other controls. It defines its own reference system, that is, if we move a panel all its descendants will move in unison since

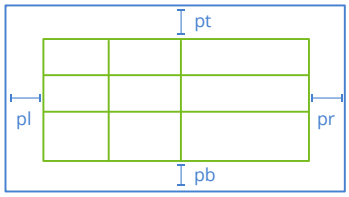

Figure 18.89: Interior padding of a cell.

their locations will be relative to its origin. It will support other (sub)-panels as descendants, which allows to form a **Window Hierarchy** (Figure 18.90). For portability, this **Gui** library does not support specific coordinates and sizes for elements linked to a panel, but the association is carried out by a `Layout` object which is responsible for calculating at runtime the final locations of controls based on the platform and window manager. In *"Hello Subpanel!"* (page 659) you have an elementary example of using panels.

- Use `panel_create` to create a new panel.
- Use `panel_scroll` to create a panel with scroll bars.
- Use `panel_custom` to create a new fully configurable panel.
- Use `panel_layout` to add child controls to the panel.
- Use `panel_size` to set the default size of the visible area.

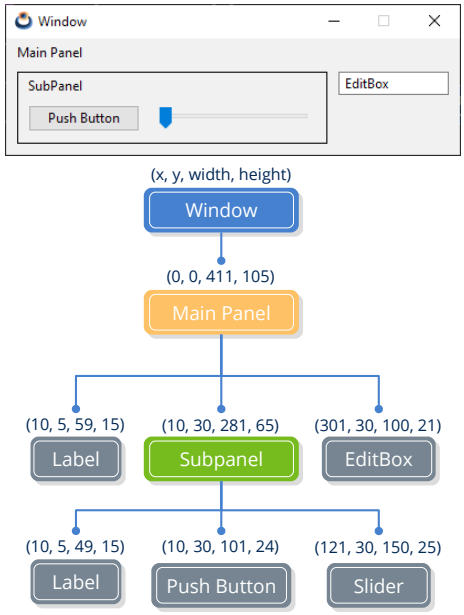

Figure 18.90: Window hierarchy.

18.21.1. Multi-layout panel

Each panel supports several layouts and allows you to switch between them at runtime (Figure 18.91). This allows to create dynamic responsive interfaces with very little effort, since the panel itself is responsible for linking and sizing the controls according to the active layout in each case. In *"Hello Multi-layout!"* (page 660) you have an example.

- Use `panel_visible_layout` to change the layout.

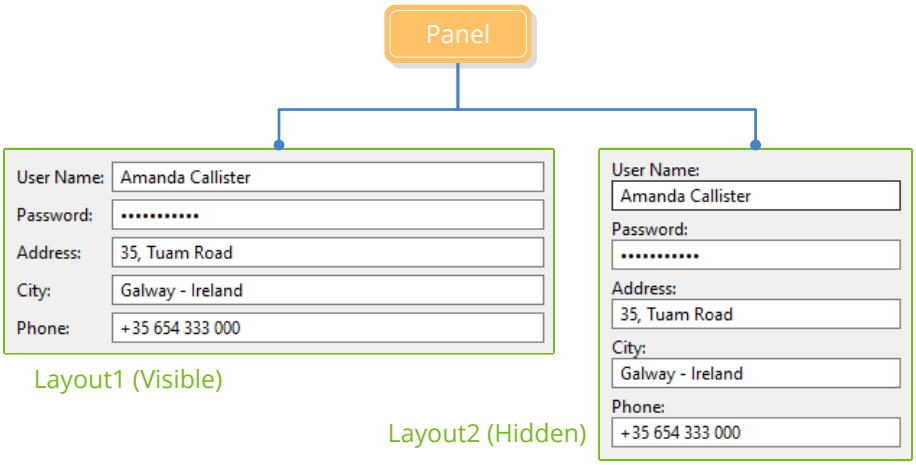

Figure 18.91: Panel with two different organizations for the same controls.

Because the layouts are logical structures outside the window hierarchy, they can share controls as they are linked to the same panel (Figure 18.92). What is not allowed is to use the same objects in different panels, due to the hierarchy concept.

> *Unlike panels, layouts do not create any native control (GtkWidget, HWND, NSView, etc.).*

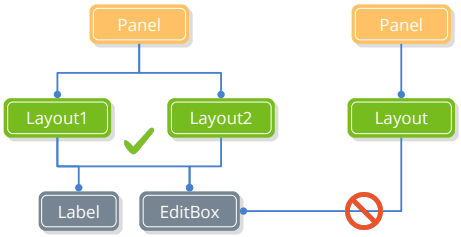

Figure 18.92: It is possible to reuse the same components between layouts of the same panel.

18.21.2. Understanding panel sizing

We are going to show, by means of an example, the logic behind the composition and dimensioning of panels. We start with (Listing 18.20) where we create a relatively large

panel in height.

Listing 18.20: Composition of a panel with multiple edit rows.

```
static Window *i_window(void)
{
    uint32_t i, n = 20;
    Window *window_create(ekWINDOW_STDRES);
    Panel *panel = panel_create();
    Layout *layout = layout_create(2, n);

    for (i = 0; i < n; ++i)
    {
        char_t text[64];
        Label *label = label_create();
        Edit *edit = edit_create();
        bstd_sprintf(text, sizeof(text), "Value %02d", i);
        label_text(label, text);
        bstd_sprintf(text, sizeof(text), "Edit here value %02d", i);
        edit_text(edit, text);
        layout_label(layout, label, 0, i);
        layout_edit(layout, edit, 1, i);
    }

    for (i = 0; i < n - 1; ++i)
        layout_vmargin(layout, i, 3);

    layout_hmargin(layout, 0, 5);
    layout_margin4(layout, 10, 10, 10, 10);
    panel_layout(panel, layout);
    window_panel(window, panel);
    return window;
}
```

- Lines 3-6 create the window, panel, and layout.
- Loop 8-19 adds various labels and edit boxes to the layout.
- Loop 21-22 establishes a small gap between rows.
- Lines 24-25 establish a column spacing and border margin.
- Lines 26-27 link the layout to the panel and the layout to the window.

The result of this code is the *"Natural sizing"* (page 386) of the panel (Figure 18.93), which defaults to a width of 100 points for the editing controls. Labels fit to the text they contain. Separations and margins have also been applied.

In this case it is possible to resize the window, since we have used the `ekWINDOW_STDRES` flag when creating it (Figure 18.94).

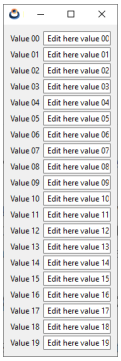

Figure 18.93: Natural sizing of the panel defined in (Listing 18.20).

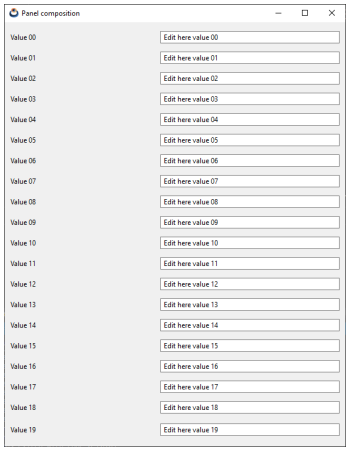

Figure 18.94: Behavior of the panel when the window grows.

This behavior may not be the most appropriate for the case at hand. By default, the layout performs the *"Cell expansion"* (page 392) proportionally. But what we really want is to "stretch" the editing controls so that the rows keep their default height (Listing 18.21).

Listing 18.21: Change in horizontal and vertical expansion.

```
Layout *layout = layout_create(2, n + 1);
...
layout_hexpand(layout, 1);
layout_vexpand(layout, n);
```

The previous lines cause the horizontal expansion to fall exclusively on column 1 (that of the EditBoxes). On the other hand, an extra empty row has been created, pouring all the vertical expansion into it (Figure 18.95).

Although the panel now behaves correctly when the window grows, we have difficulties when we want to "shrink" it below a certain limit (Figure 18.96). This is because natural dimensioning imposes a minimum size, since there comes a time when it is impossible to reduce the controls associated with the layout.

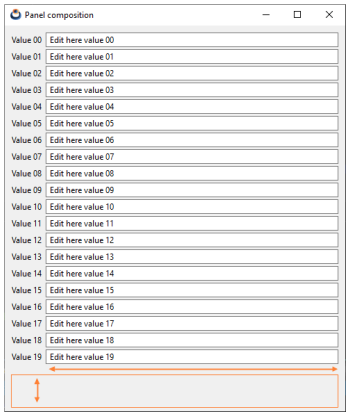

Figure 18.95: Desired behavior, when the window expands.

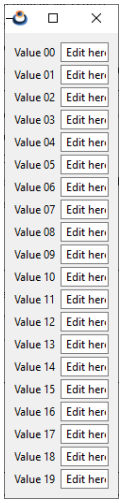

Figure 18.96: Minimum panel size.

This can be a problem as we may have panels large enough that they even exceed the size of the monitor and cannot be fully displayed. To solve this, we can set a default size for the entire panel (Listing 18.22), which will be the one displayed when the window starts (Figure 18.97).

Listing 18.22: Panel default size.

```
...
panel_size(panel, s2df(400, 300));
...
```

This command decouples, in a way, the size of the panel from the size of its content. In this way, the Layout is free to reduce the size of the view, regardless of whether or not it can display the entire content (Figure 18.98).

And finally, if we want, we can create the panel with scroll bars (Listing 18.23) and scroll through the non-visible content (Figure 18.99).

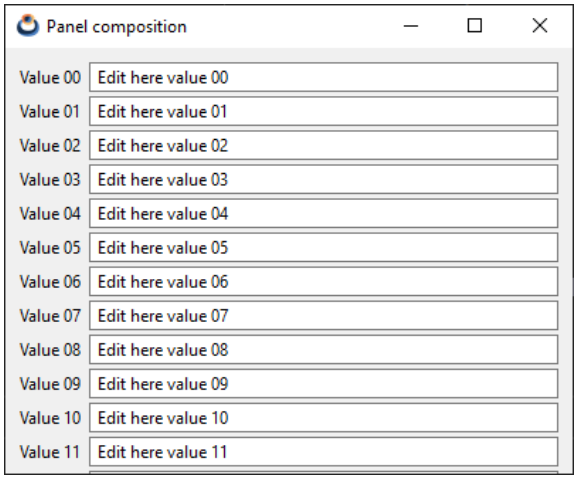

Figure 18.97: Natural sizing, forced to 400x300.

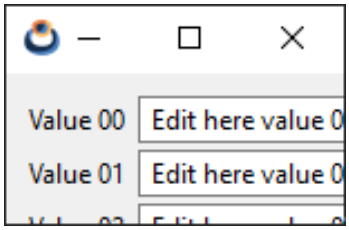

Figure 18.98: Panel boundary reduction.

Listing 18.23: Panel with scroll bars.

```
...
Panel *panel = panel_scroll(TRUE, TRUE);
...
```

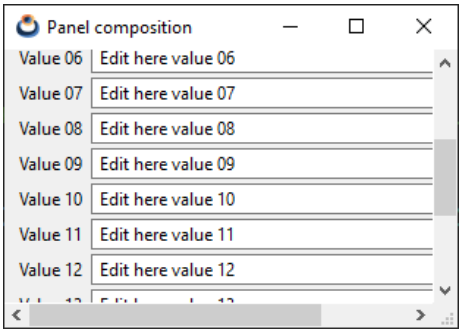

Figure 18.99: Panel with scroll bars.

And, of course, everything said will work the same on any platform (Figure 18.100).

18.22. Line

Horizontal or vertical separation lines. They are simple decorative controls (Figure 18.101).

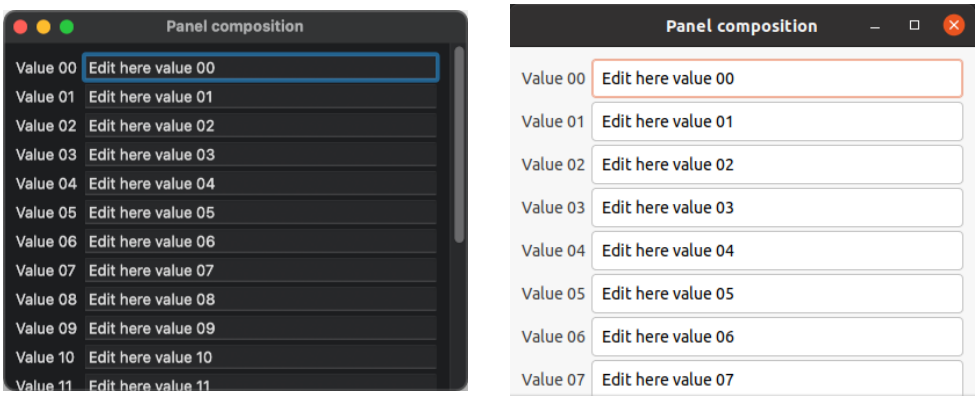

Figure 18.100: Our panel running on macOS and Linux.

- Use `line_horizontal` to create a horizontal line.
- Use `line_vertical` to create a vertical line.
- Use `line_length` to set the default line length.

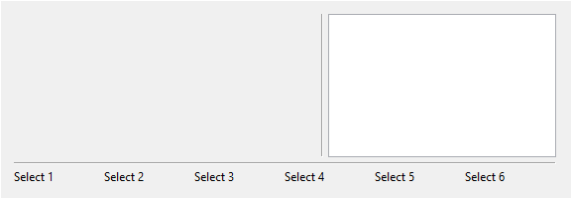

Figure 18.101: Horizontal and vertical separator.

18.23. Window

The **Window** objects are the highest level containers within the user interface (Figure 18.102). They are composed of the title bar, where the close, maximize and minimize buttons are located, the inner area and the frame. If the window supports resizing, the frame can be dragged with the mouse to change its size. The inner zone or client area (Figure 18.103) of the window is where the controls that make up the interface itself reside and is configured by a main panel. In *"Hello World!"* (page 23) you have a simple example of composing and displaying a window.

- Use `window_create` to create a window.
- Use `window_panel` to assign the main panel.
- Use `window_show` to show a window.
- Use the `ekWINDOW_TITLE` flag to include a title bar.

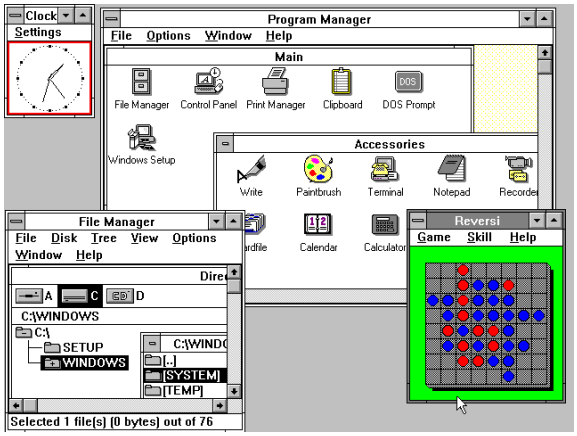

Figure 18.102: The window concept appears since the first desktop systems.

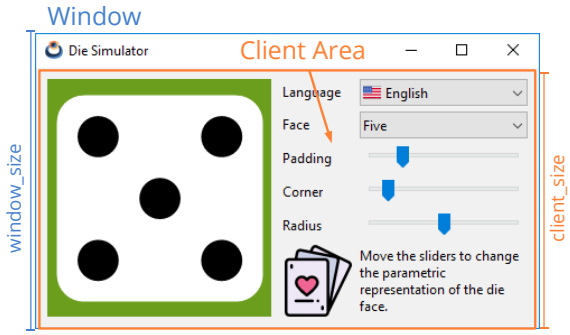

Figure 18.103: The client area is the inner part of the window.

- Use `window_title` to assign a title.

> *NAppGUI does not distinguish between window, dialog box, message box, etc. The role of each window will depend on the controls it contains, its location and its behavior.*

18.23.1. Window size

In principle, the window size is automatically calculated based on the *"Natural sizing"* (page 386) of its main pane.

- Use `window_get_size` to get the total size of the window.
- Use `window_get_client_size` to get the size of the main panel.

18.23.2. Window resizing

- Use the `ekWINDOW_RESIZE` flag to create a window with resizable borders.
- Use `window_client_size` to change the size of the main panel.
- Use `window_OnResize` to notify that the window has resized.

Changing the dimensions of the client area, either programmatically or by stretching the window borders, implies a relocation and resizing of all the interior controls. This is handled automatically by the main layout, depending on how its *"Cell expansion"* (page 392) has been configured and will be propagated recursively through all sublayouts. In *"Die"* (page 465) you have an example of resizing a window (Figure 18.104).

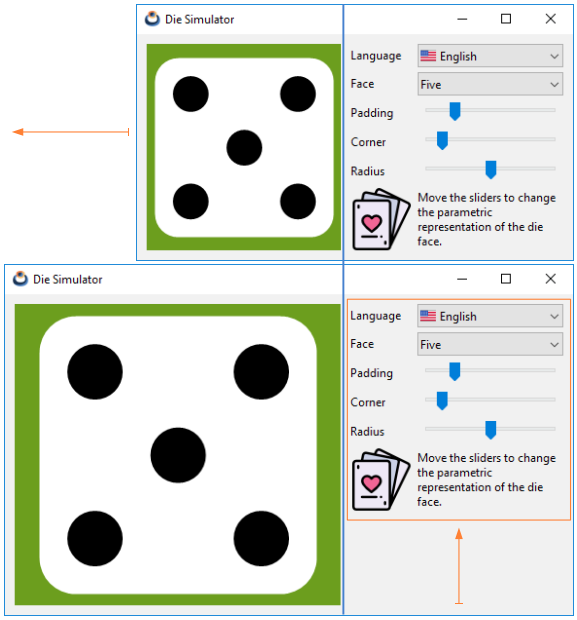

Figure 18.104: Window resizing in the **Die** demo.

18.23.3. Maximize and minimize

- Use the `ekWINDOW_MAX` flag to include the maximize button in the title bar.
- Use the `ekWINDOW_MIN` flag to include the minimize button in the title bar.
- Use `window_maximize` to maximize the window.
- Use `window_minimize` to minimize the window.
- Use `window_get_maximize` to get if the window is maximized.
- Use `window_get_minimize` to get if the window is minimized.

18.23.4. Window position

The position or origin of the window will always refer to the top-left corner. See *"Overlay windows"* (page 410) for the screen coordinates of interior controls.

- Use `window_origin` to position the window on the desktop.
- Use `window_get_origin` to get the window position.

- Use `window_OnMoved` to notify that the window position has changed.

18.23.5. Closing the window

Normally a window is closed by pressing the `[X]` button located to the right of the title bar. But sometimes it can be useful to also close it with the `[ENTER]` or `[ESC]` keys. Closing a window implies hiding it, but not destroying it. That is, we can show an already closed window again using `window_show`. In the case that the closing is conditioned to a state of the application, such as saving a file for example, we must assign a handler through `window_OnClose` and decide there whether to close it or not.

- Use `window_hide` to hide a window.
- Use `window_destroy` to permanently destroy a window.
- Use the `ekWINDOW_CLOSE` flag to include the close button in the title bar.
- Use the `ekWINDOW_RETURN` flag to enable `[ENTER]` closing.
- Use the `ekWINDOW_ESC` flag to enable `[ESC]` closing.
- Use the `window_OnClose` flag to prevent the closing of a (Listing 18.24) window.

Listing 18.24: Prevents closing the window.

```
static void i_OnClose(App *app, Event *e)
{
    const EvWinClose *params = event_params(e, EvWinClose);
    if (can_close(app, params->origin) == FALSE)
    {
        bool_t *result = event_result(e, bool_t);
        *result = FALSE;
    }
}
...
window_OnClose(window, listener(app, i_OnClose, App));
```

By destroying a window, all its internal elements and controls are implicitly destroyed.

18.23.6. Modal windows

They are those that, when launched, block the previous window (or parent) until it is closed (Figure 18.105). Being "modal" or not is not a characteristic of the window itself, but of the way it is launched. In *"Hello Modal Window!"* (page 627) you have an example of use.

- Use `window_modal` to display a window in modal mode.
- Use `window_stop_modal` to hide it and stop the modal loop.

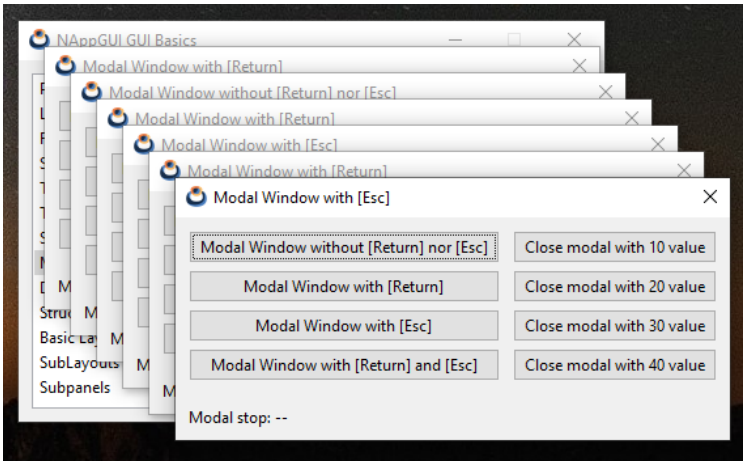

Figure 18.105: Multiple modal windows.

After calling `window_modal`, the program stops at this point, waiting for the window to close, which can be done using `[X]`, `[ENTER]`, `[ESC]` or by calling `window_stop_modal` (Listing 18.25). The value returned by this function will be:

- `ekGUI_CLOSE_ESC` (1). If the modal window was closed by pressing `[ESC]`.
- `ekGUI_CLOSE_INTRO` (2). If the modal window was closed by pressing `[ENTER]`.
- `ekGUI_CLOSE_BUTTON` (3). If the modal window was closed by pressing `[X]`.
- The value indicated in `window_stop_modal`.

Listing 18.25: Using modal windows.

```
static void i_OnAcceptClick(Window *window, Event *e)
{
    window_stop_modal(window, 300);
}

Window *window = i_create_window_with_accept_button();
// The program will stop HERE until window is closed
uint32_t ret = window_modal(window, NULL);

if (ret == 1)
{
    // Closed by ESC
}
else if (ret == 2)
{
    // Closed by INTRO
}
else if (ret == 3)
{
```

```
    // Closed by [X]
}
else if (ret == 300)
{
    // Closed by window_stop_modal
}

window_destroy(&window);
```

By default, the modal window will be hidden after receiving the call to `window_stop_modal` , but it will not be destroyed as we indicated above. On certain occasions (although not very common), we may want to relaunch the window after finishing the modal cycle without producing an unsightly "flicker" due to a new (and fast) display after closing the window.

- Use the `ekWINDOW_MODAL_NOHIDE` flag when creating the window to prevent it from being hidden after the modal loop.

18.23.7. Overlay windows

- Use `window_overlay` to launch an overlay window.

Sometimes it can be useful to display small windows on top of the main one that temporarily include additional controls. It is a similar case to modal windows, with the difference that the "parent" window will not be deactivated and will continue to receive events from the operating system, while the secondary one remains visible. They must not include a border or title bar, nor be resizable: an overlay window auto-hides as soon as the user clicks the parent, a lifecycle that a title bar with minimize/maximize buttons, or draggable borders, would contradict, so it must be created without `ekWINDOW_TITLE` nor `ekWINDOW_RESIZE`. In *"Hello Overlay Window!"* (page 631) you have the source code for (Figure 18.106).

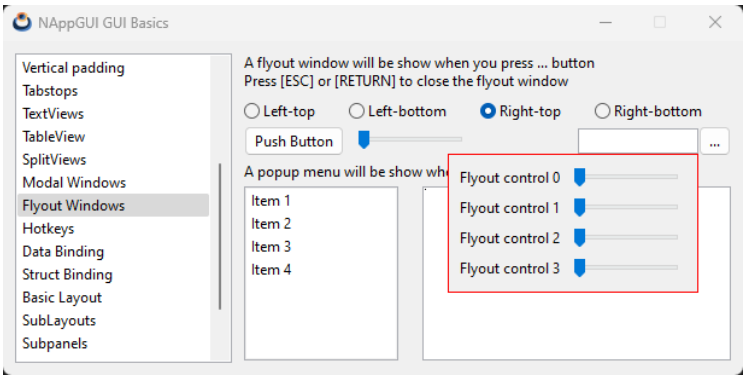

Figure 18.106: Overlay window with additional controls.

- Use window_control_frame to get the window coordinates of an inner control.

window_overlay takes the anchor point directly in the parent window's own coordinates, along with a horizontal and vertical alignment stating which edge (or the center) of the overlay window must touch that point – no manual conversion to screen coordinates is needed. (Listing 18.26) shows how to position (Figure 18.106) relative to an Editbox.

Listing 18.26: Alignment of the overlay window with respect to an Editbox.

```
static void i_OnIdleLaunch(FlyOut *flyout, Event *e)
{
    R2Df frame = window_control_frame(flyout->parent, flyout->edit);
    V2Df origin = frame.pos;
    align_t halign;
    align_t valign;

    switch (flyout->align)
    {
    case 0:
        origin.x += frame.size.width;
        halign = ekLEFT;
        valign = ekTOP;
        break;
    case 1:
        origin.x += frame.size.width;
        halign = ekLEFT;
        valign = ekBOTTOM;
        break;
    case 2:
        halign = ekRIGHT;
        valign = ekTOP;
        break;
    case 3:
        halign = ekRIGHT;
        valign = ekBOTTOM;
        break;
    default:
        cassert_default(flyout->align);
    }

    window_overlay(flyout->flywin, flyout->parent, origin, halign, valign);
    unref(e);
}
```

On Wayland, the underlying window system can only honor one of the two alignments exactly. window_overlay gives priority to halign whenever it isn't ekCENTER, treating valign as ekCENTER for that call regardless of the value passed in. Windows, macOS and X11 always honor both alignments exactly.

If we click on the parent window, the secondary window will be deactivated and hid-

den automatically. We will have to call `window_overlay` again to show it. If we want to avoid closing due to deactivation, we must consider the value `ekGUI_CLOSE_DEACT` in `window_OnClose`. Of course, we can also include the `ekGUI_CLOSE_ESC` and `ekGUI_CLOSE_INTRO` flags to close the window using the keyboard.

18.23.8. Keyboard focus

Certain windows, such as dialog boxes, make extensive use of the keyboard. It is even possible that the user will have to manage data entry without using the mouse. This is why we have to be very clear about how the different elements behave when keystrokes. The **only control** that receives key events within a given window is called **keyboard focus**. Typically this control appears with the highlighted border (Figure 18.107).

- Use `window_get_focus` to get the keyboard focus control.

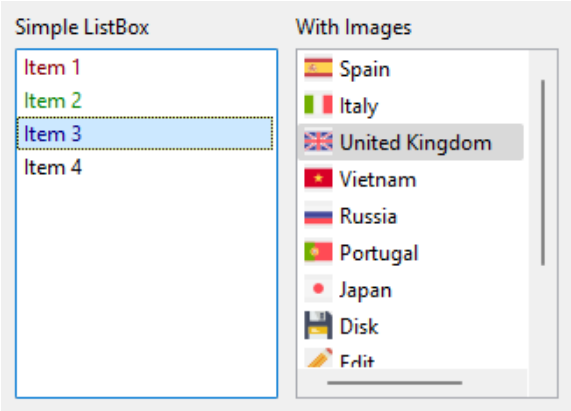

Figure 18.107: The control on the left has keyboard focus.

18.23.9. Focus change

The keyboard focus is automatically assigned to the first control in the *tab-list* when the window is activated and can be changed in different ways:

- Using `[TAB]` or `[SHIFT]+[TAB]` we will move through the controls included in the *tab-list*, as we already saw in *"Tabstops"* (page 396).
- Clicking on the control to which we want to connect the keyboard.
- Using `window_focus`, which will set it to the desired control via code.
- Using `window_next_tabstop` which is equivalent to pressing `[TAB]`. In *"Hello IP-Input!"* (page 687) you have several `Edit` that move to the next control when exactly three numbers are entered.
- Using `window_previous_tabstop` which is equivalent to pressing `[SHIFT]+[TAB]`.

These functions will return a `gui_focus_t` to indicate whether the focus change was successful or not.

18.23.10. Focus protocol

Changing focus between controls is not direct, but rather follows a protocol (Figure 18.108). Generally we don't have to worry about this, since each control has a default behavior when releasing or accepting focus. The points to keep in mind are the following:

- `Edit` controls can retain focus in response to an `OnChange` event, as we saw in *"Validate texts"* (page 349).
- Custom views allow you to make a decision at runtime using the `OnResignFocus` and `OnAcceptFocus` events, as we also saw in *"Using the keyboard"* (page 362). By default, they will accept both cases.
- Use `window_focus_info` within `edit_OnChange` or `view_OnResignFocus` to obtain additional information about the focus change operation.

For example, if we press `[TAB]` on an `Edit`, the `OnChange` event will be raised, which may return `FALSE` as a reply. In this case, the keyboard focus will remain on that `Edit` and will not jump to the next control.

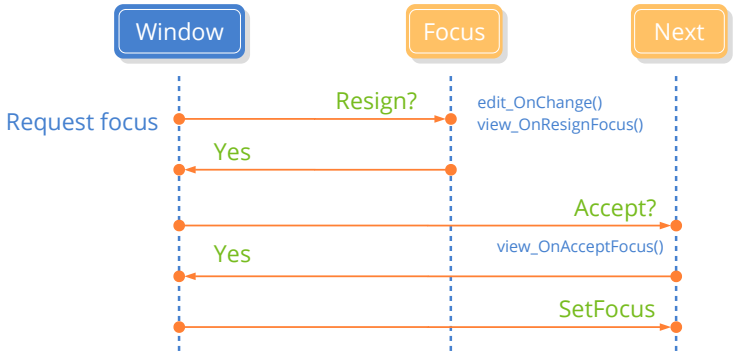

Figure 18.108: Protocol for changing the focus.

18.23.11. Tablist without cycles

Returning to navigation using the `[TAB]` key, the usual thing will be for the tabstops to work **cyclically** (by default). That is, if the last control in the *tab-list* has focus and we press `[TAB]`, the focus will go back to the first control in the *tab-list*. It is possible to disable this behavior, leaving the focus fixed on the last control even if we repeatedly press the `[TAB]` key. Likewise, the focus will remain fixed on the first control even if we press `[SHIFT]+[TAB]`.

- Use `window_cycle_tabstop` to enable/disable cycling tabstops.

18.23.12. Default button

The default button is the one that appears highlighted within the window and that will receive an `OnClick` event every time the `[RETURN]` key is pressed, regardless of which control have keyboard focus. In principle, there is no button by default, it must be indicated explicitly in the window.

- Use `window_defbutton` to set the default button.

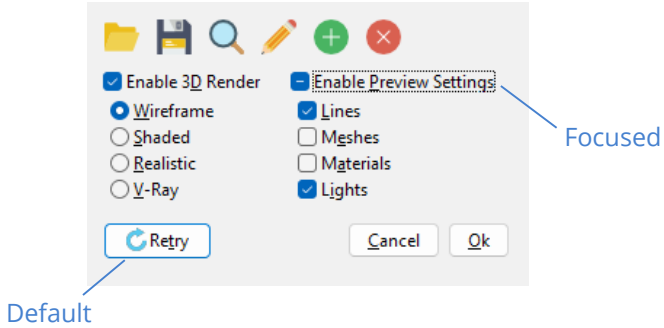

Figure 18.109: Default button.

18.23.13. Keyboard shortcuts

As we have already indicated, the keyboard focus will be fixed on some control inside the window, be it a `Edit`, `Button`, `View`, etc. But it is possible that we want to define global actions associated with a specific key.

- Use `window_hotkey` to assign an action to a key.
- Use `window_clear_hotkeys` to remove all shortcuts associated with the window.

The *hotkeys* will have **priority over the keyboard focus** (Figure 18.110). That is, if we have an action linked to the `[F9]` key, the window will capture the `ekGUI_EVENT_KEYDOWN` event (F9) and this will not reach the control that currently has the keyboard focus.

To conclude, we summarize all the points to take into account when carrying out correct keyboard management.

- Close the window with `[RETURN]` or `[ESC`.
- Correctly manage the *tab-list* and keyboard focus.
- Define a default button, which is activated when pressing `[RETURN]`.
- Define the appropriate keyboard shortcuts.

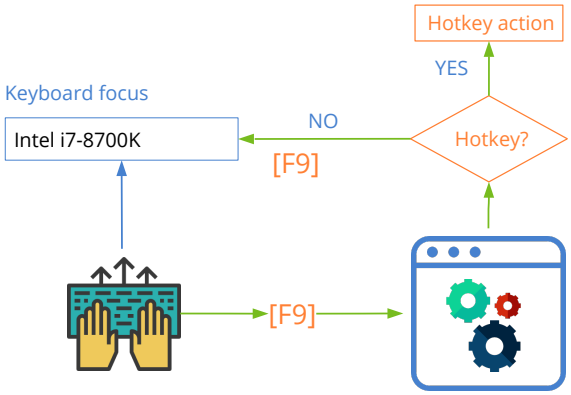

Figure 18.110: Processing a keyboard shortcut.

18.24. GUI Data binding

By **GUI Data Binding** we mean automatic mapping between program variables and user interface controls (Figure 18.111). In this way both will be synchronized without the programmer having to do any extra work such as capturing events, assigning values, checking ranges, etc. In *"Hello Gui Binding!"* (page 643) you have the complete source code of the example that we will show below.

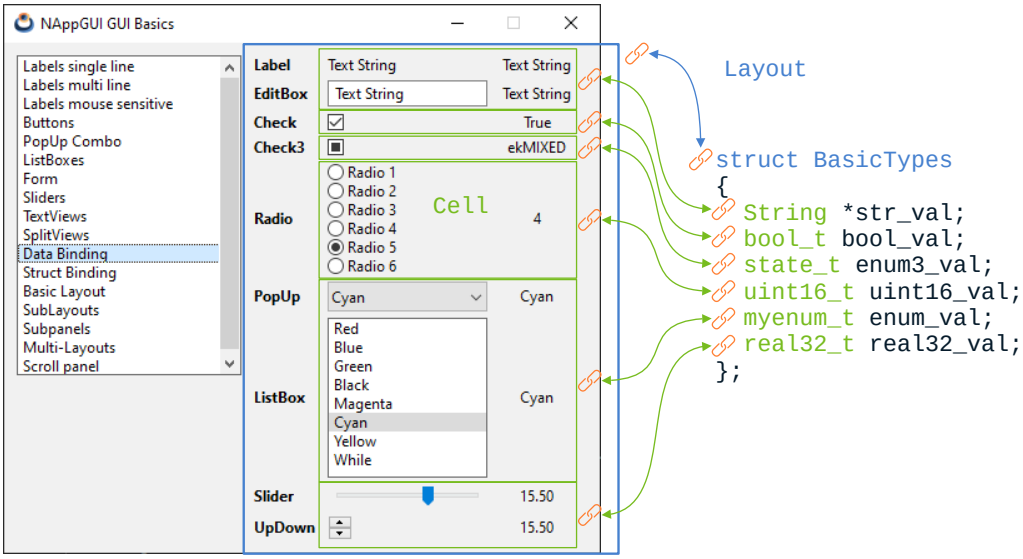

Figure 18.111: Automatic data synchronization with the user interface.

18.24.1. Basic type binding

We start from a data structure composed of several basic types fields (Listing 18.27), where no other structures or objects are nested.

Listing 18.27: Simple data model.

```
typedef struct _basictypes_t BasicTypes;

typedef enum _myenum_t
{
    ekRED,
    ekBLUE,
    ekGREEN,
    ekBLACK,
    ekMAGENTA,
    ekCYAN,
    ekYELLOW,
    ekWHITE
} myenum_t;

struct _basictypes_t
{
    bool_t bool_val;
    uint16_t uint16_val;
    real32_t real32_val;
    myenum_t enum_val;
    gui_state_t enum3_val;
    String *str_val;
};
```

The first thing we must do is register the fields of the structure with `dbind` (Listing 18.28):

Listing 18.28: Register in `dbind` de los campos de la estructura.

```
dbind_enum(gui_state_t, ekGUI_OFF, "");
dbind_enum(gui_state_t, ekGUI_ON, "");
dbind_enum(gui_state_t, ekGUI_MIXED, "");
dbind_enum(myenum_t, ekRED, "Red");
dbind_enum(myenum_t, ekBLUE, "Blue");
dbind_enum(myenum_t, ekGREEN, "Green");
dbind_enum(myenum_t, ekBLACK, "Black");
dbind_enum(myenum_t, ekMAGENTA, "Magenta");
dbind_enum(myenum_t, ekCYAN, "Cyan");
dbind_enum(myenum_t, ekYELLOW, "Yellow");
dbind_enum(myenum_t, ekWHITE, "While");
dbind(BasicTypes, bool_t, bool_val);
dbind(BasicTypes, uint16_t, uint16_val);
dbind(BasicTypes, real32_t, real32_val);
dbind(BasicTypes, gui_state_t, enum3_val);
dbind(BasicTypes, myenum_t, enum_val);
dbind(BasicTypes, String*, str_val);
dbind_range(BasicTypes, real32_t, real32_val, -50, 50);
dbind_increment(BasicTypes, real32_t, real32_val, 5);
```

`DBind` is a registry, within the application, that allows automating certain operations on the data, as well as establishing ranges, precisions or aliases. Its use goes beyond graphical user interfaces. More information in "Data binding" (page 230).

On the other hand, we build a *"Layout"* (page 385) that hosts the different controls of the user interface (Listing 18.29):

Listing 18.29: Interface controls organized in a layout (Figure 18.111).

```
static Layout *i_layout(void)
{
    Layout *layout = layout_create(3, 9);
    Label *label = label_create();
    Edit *edit = edit_create();
    Button *check = button_check();
    Button *check3 = button_check3();
    Layout *radios = i_radio_layout();
    PopUp *popup = popup_create();
    ListBox *listbox = listbox_create();
    Slider *slider = slider_create();
    UpDown *updown = updown_create();
    layout_label(layout, label, 1, 0);
    layout_edit(layout, edit, 1, 1);
    layout_button(layout, check, 1, 2);
    layout_button(layout, check3, 1, 3);
    layout_layout(layout, radios, 1, 4);
    layout_popup(layout, popup, 1, 5);
    layout_listbox(layout, listbox, 1, 6);
    layout_slider(layout, slider, 1, 7);
    layout_updown(layout, updown, 1, 8);
    layout_halign(layout, 1, 0, ekJUSTIFY);
    layout_halign(layout, 1, 8, ekLEFT);
    return layout;
}
```

Now we will link the cells of our layout with the fields of the structure (Listing 18.30). Pay attention that we have **not yet created any object** of type `BasicTypes`. Therefore, it is a semantic link where memory positions do not intervene, but the displacements (offset) of the fields within the data structure.

- Use `cell_dbind` to bind a field to an individual cell.
- Use `layout_dbind` to link a structure with a layout.
- Use `layout_cell` to get a cell from a Layout.

Listing 18.30: Binding variables with cells in the layout.

```
cell_dbind(layout_cell(layout, 1, 0), BasicTypes, String*, str_val);
cell_dbind(layout_cell(layout, 1, 1), BasicTypes, String*, str_val);
```

```
cell_dbind(layout_cell(layout, 1, 2), BasicTypes, bool_t, bool_val);
cell_dbind(layout_cell(layout, 1, 3), BasicTypes, gui_state_t, enum3_val);
cell_dbind(layout_cell(layout, 1, 4), BasicTypes, uint16_t, uint16_val);
cell_dbind(layout_cell(layout, 1, 5), BasicTypes, myenum_t, enum_val);
cell_dbind(layout_cell(layout, 1, 6), BasicTypes, myenum_t, enum_val);
cell_dbind(layout_cell(layout, 1, 7), BasicTypes, real32_t, real32_val);
cell_dbind(layout_cell(layout, 1, 8), BasicTypes, real32_t, real32_val);
layout_dbind(layout, NULL, BasicTypes);
```

When linking a data structure with `layout_dbind()` we must bear in mind that the cells of said layout **can only be associated with fields of the same structure**. Otherwise, we will get a run-time error, due to the data inconsistency that would occur. In other words, we cannot mix structures within the same layout.

Isolated variables cannot be used in Data Binding. They must all belong to a `struct` since, internally, the relations (Layout = Struct) and (Cell = Field or Variable) are established.

Finally, we will associate an object of type `BasicTypes` with the layout created previously (Listing 18.31).

- Use `layout_dbind_obj` to bind an object to the user interface.
- Use `layout_dbind_get_obj` to get the binded object.

Listing 18.31: Binding an object to the interface.

```
BasicTypes *data = heap_new(BasicTypes);
data->bool_val = TRUE;
data->uint16_val = 4;
data->real32_val = 15.5f;
data->enum3_val = ekGUI_MIXED;
data->enum_val = ekCYAN;
data->str_val = str_c("Text String");
layout_dbind_obj(layout, data, BasicTypes);
```

- You can change the object being "edited" at any time, with a new call to `layout_dbind_obj()` (Figure 18.112).
- If we pass `NULL` to `layout_dbind_obj()` the cells linked to fields of the structure will be disabled.

18.24.2. Limits and ranges

Keep in mind that the expressiveness of controls will, generally, be well below the range of values supported by data types (Listing 18.32). For example, if we link a `uint16_t` with a `RadioGroup` the latter will only support values between `0` and `n-1`, where `n` is the total

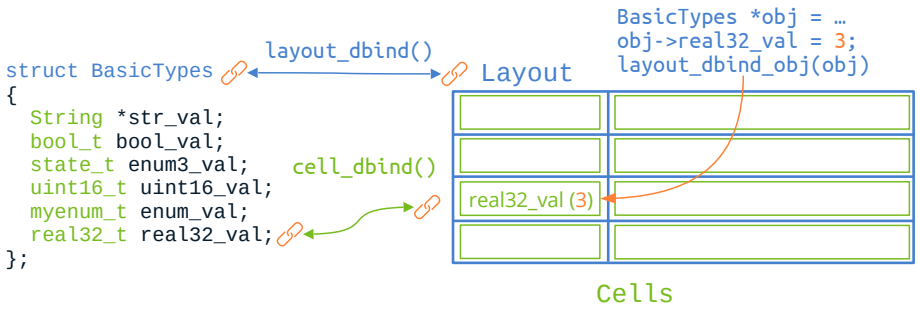

Figure 18.112: When we assign an object to a Layout, the values of its fields are synchronized with the interface.

number of radios. The controls are set up to handle out-of-range values as consistently as possible, but this does not exempt the programmer from getting it right. In (Table 18.6) you have a summary of the data types and ranges supported by the standard controls.

Listing 18.32: Value not representable in the RadioGroup of (Figure 18.111).

```
data->uint16_val = 1678;
cell_dbind(layout_cell(layout, 1, 4), BasicTypes, uint16_t, uint16_val);
```

Control	Data Type
"Label" (page 341)	String, Number, Enum, Bool
"Edit" (page 348)	String, Number
"Button" (page 344) (CheckBox)	Boolean
"Button" (page 344) (CheckBox3)	Enum (3 values), Integer (0,1,2)
"RadioGroup" (page 345)	Enum, Integer (0,1,2...n-1)
"PopUp" (page 348)	Enum, Integer (0,1,2...n-1)
"ListBox" (page 355)	Enum, Integer (0,1,2...n-1)
"Slider" (page 356)	Number (min..max)
"UpDown" (page 356)	Enum, Number

Table 18.6: Data types and ranges of GUI controls.

18.24.3. Nested structures

Let's now look at a somewhat more complicated data model, which includes nested structures in addition to the basic types (Figure 18.113). In this case we have a structure called `StructTypes` that contains instances of another structure called `Vector` (List-

ing 18.33). You can find the complete source code for this second example at *"Hello Struct Binding!"* (page 647).

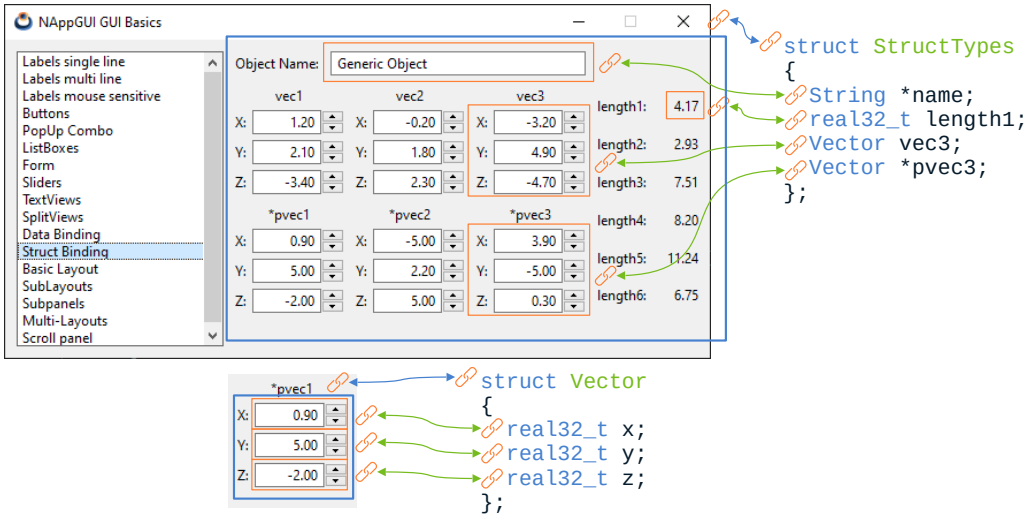

Figure 18.113: Data binding with substructures.

Listing 18.33: Data model with nested structures and registry in dbind.

```
typedef struct _vector_t Vector;
typedef struct _structtypes_t StructTypes;

struct _vector_t
{
    real32_t x;
    real32_t y;
    real32_t z;
};

struct _structtypes_t
{
    String *name;
    Vector vec1;
    Vector vec2;
    Vector vec3;
    Vector *pvec1;
    Vector *pvec2;
    Vector *pvec3;
    real32_t length1;
    real32_t length2;
    real32_t length3;
    real32_t length4;
    real32_t length5;
    real32_t length6;
};
```

```
dbind(Vector, real32_t, x);
dbind(Vector, real32_t, y);
dbind(Vector, real32_t, z);
dbind(StructTypes, String*, name);
dbind(StructTypes, Vector, vec1);
dbind(StructTypes, Vector, vec2);
dbind(StructTypes, Vector, vec3);
dbind(StructTypes, Vector*, pvec1);
dbind(StructTypes, Vector*, pvec2);
dbind(StructTypes, Vector*, pvec3);
dbind(StructTypes, real32_t, length1);
dbind(StructTypes, real32_t, length2);
dbind(StructTypes, real32_t, length3);
dbind(StructTypes, real32_t, length4);
dbind(StructTypes, real32_t, length5);
dbind(StructTypes, real32_t, length6);
dbind_range(Vector, real32_t, x, -5, 5);
dbind_range(Vector, real32_t, y, -5, 5);
dbind_range(Vector, real32_t, z, -5, 5);
dbind_increment(Vector, real32_t, x, .1f);
dbind_increment(Vector, real32_t, y, .1f);
dbind_increment(Vector, real32_t, z, .1f);
```

We started with the same methodology that we used with the first example. We create a layout and link it with the `Vector` structure (Listing 18.34). This does not present problems, as it is composed exclusively of basic types `real32_t`.

Listing 18.34: Layout for editing objects of type `Vector`.

```
static Layout *i_vector_layout(void)
{
    Layout *layout = layout_create(3, 3);
    Label *label1 = label_create();
    Label *label2 = label_create();
    Label *label3 = label_create();
    Edit *edit1 = edit_create();
    Edit *edit2 = edit_create();
    Edit *edit3 = edit_create();
    UpDown *updown1 = updown_create();
    UpDown *updown2 = updown_create();
    UpDown *updown3 = updown_create();
    label_text(label1, "X:");
    label_text(label2, "Y:");
    label_text(label3, "Z:");
    edit_align(edit1, ekRIGHT);
    edit_align(edit2, ekRIGHT);
    edit_align(edit3, ekRIGHT);
    layout_label(layout, label1, 0, 0);
    layout_label(layout, label2, 0, 1);
    layout_label(layout, label3, 0, 2);
```

```
    layout_edit(layout, edit1, 1, 0);
    layout_edit(layout, edit2, 1, 1);
    layout_edit(layout, edit3, 1, 2);
    layout_updown(layout, updown1, 2, 0);
    layout_updown(layout, updown2, 2, 1);
    layout_updown(layout, updown3, 2, 2);
    cell_dbind(layout_cell(layout, 1, 0), Vector, real32_t, x);
    cell_dbind(layout_cell(layout, 1, 1), Vector, real32_t, y);
    cell_dbind(layout_cell(layout, 1, 2), Vector, real32_t, z);
    cell_dbind(layout_cell(layout, 2, 0), Vector, real32_t, x);
    cell_dbind(layout_cell(layout, 2, 1), Vector, real32_t, y);
    cell_dbind(layout_cell(layout, 2, 2), Vector, real32_t, z);
    layout_dbind(layout, NULL, Vector);
    return layout;
}
```

The idea now is to use this function to create *"Sub-layouts"* (page 390) and associate them to cells of a higher level layout, which can support objects of type `StructTypes` (Listing 18.35). Sub-layouts of type `Vector` are linked to the fields `{Vector vec1, Vector * pvec1, ...}` using `cell_dbind`, so similar to how we did it with the basic types.

Listing 18.35: Layout that supports objects of type `StructTypes`.

```
static Layout *i_struct_types_layout(void)
{
    Layout *layout1 = i_create_layout();
    Layout *layout2 = i_vector_layout();
    Layout *layout3 = i_vector_layout();
    Layout *layout4 = i_vector_layout();
    Layout *layout5 = i_vector_layout();
    Layout *layout6 = i_vector_layout();
    Layout *layout7 = i_vector_layout();
    Label *label1 = label_create();
    Label *label2 = label_create();
    Label *label3 = label_create();
    layout_layout(layout1, layout2, 0, 0);
    layout_layout(layout1, layout3, 1, 0);
    layout_layout(layout1, layout4, 2, 0);
    layout_layout(layout1, layout5, 0, 1);
    layout_layout(layout1, layout6, 1, 1);
    layout_layout(layout1, layout7, 2, 1);
    layout_label(layout1, label1, 0, 2);
    layout_label(layout1, label2, 1, 2);
    layout_label(layout1, label3, 2, 2);
    cell_dbind(layout_cell(layout1, 0, 0), StructTypes, Vector, vec1);
    cell_dbind(layout_cell(layout1, 1, 0), StructTypes, Vector, vec2);
    cell_dbind(layout_cell(layout1, 2, 0), StructTypes, Vector, vec3);
    cell_dbind(layout_cell(layout1, 0, 1), StructTypes, Vector*, pvec1);
    cell_dbind(layout_cell(layout1, 1, 1), StructTypes, Vector*, pvec2);
    cell_dbind(layout_cell(layout1, 2, 1), StructTypes, Vector*, pvec3);
```

```
    cell_dbind(layout_cell(layout1, 0, 2), StructTypes, real32_t, length1);
    cell_dbind(layout_cell(layout1, 1, 2), StructTypes, real32_t, length2);
    cell_dbind(layout_cell(layout1, 2, 2), StructTypes, real32_t, length3);
    layout_dbind(layout1, NULL, StructTypes);
    return layout1;
}
```

And finally, we only have to link objects of type `StructTypes` with the main layout (Listing 18.36). DBind will detect sub-layouts of type `Vector` and will automatically associate the corresponding sub-objects (by value or by pointer). Therefore, only one call to `layout_dbind_obj` will be necessary (the one of the main object).

Listing 18.36: Associate object and sub-objects to a layout.

```
StructTypes *data = heap_new(StructTypes);
Layout *layout = i_struct_types_layout();
data->name = str_c("Generic Object");
data->pvec1 = heap_new(Vector);
data->pvec2 = heap_new(Vector);
data->pvec3 = heap_new(Vector);
data->vec1 = i_vec_init(1.2f, 2.1f, -3.4f);
data->vec2 = i_vec_init(-0.2f, 1.8f, 2.3f);
data->vec3 = i_vec_init(-3.2f, 4.9f, -4.7f);
*data->pvec1 = i_vec_init(0.9f, 7.9f, -2.0f);
*data->pvec2 = i_vec_init(-6.9f, 2.2f, 8.6f);
*data->pvec3 = i_vec_init(3.9f, -5.5f, 0.3f);
data->length1 = i_vec_length(&data->vec1);
data->length2 = i_vec_length(&data->vec2);
data->length3 = i_vec_length(&data->vec3);
data->length4 = i_vec_length(data->pvec1);
data->length5 = i_vec_length(data->pvec2);
data->length6 = i_vec_length(data->pvec3);

layout_dbind_obj(layout, data, StructTypes);
```

In summary:

- For each sub-structure we create a sub-layout, linking the fields locally.
- The cells that contain these sub-layouts will be linked to the main structure.
- We assign the object to edit to the main layout.

18.24.4. Notifications and calculated fields

If we apply what was seen in the previous sections, the synchronization between data and interface is carried out in these two situations:

- When the program calls `layout_dbind_obj`. At that time the interface will reflect the state of the object.

- When the user manipulates any control, then the object's value will be updated.

However, it is possible that the program must be notified when the user modifies the object, in order to carry out certain actions (update drawings, save data in files, launch calculus algorithms, etc.). This will be resolved by events, as reflected in (Figure 18.114). On the other hand, the program can alter the values of certain fields of the object and must notify the changes to the interface (layout) so that it remains updated.

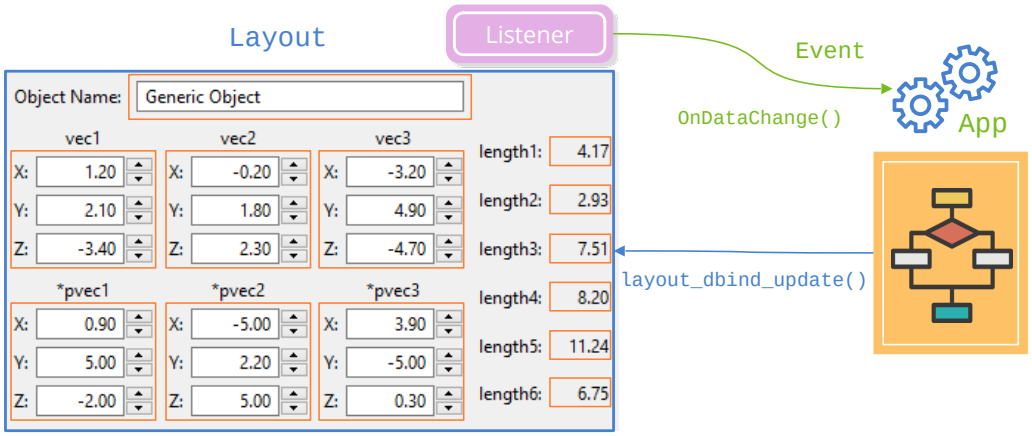

Figure 18.114: Notification of value change to main program.

- Use `layout_dbind` to include a `listener` that notifies changes to the application.
- Use `evbind_object` to obtain, within the `callback`, the object that is being edited.
- Use `event_sender` to obtain, within the `callback`, the layout that sent the notification.
- Use `evbind_modify` to know, inside the `callback`, if a field of the object has changed or not.
- Use `layout_dbind_update` to notify the layout that a field of the object has been modified by the application.

All of this can be seen in (Listing 18.37). Every time the user changes any `StructTypes` value, a notification of type `ekGUI_EVENT_OBJCHANGE` will be launched that will check if the `vec1` field has changed. If so, its length will be recalculated and the GUI controls associated with that variable will be updated.

Listing 18.37: Notification of object values modification.

```
static void i_OnDataChange(App *app, Event *e)
{
    StructTypes *data = evbind_object(e, StructTypes);
    Layout *layout = event_sender(e, Layout);
    cassert(event_type(e) == ekGUI_EVENT_OBJCHANGE);
```

```
    if (evbind_modify(e, StructTypes, Vector, vec1) == TRUE)
    {
        app_update_drawing(app);
        data->length1 = i_vec_length(&data->vec1);
        layout_dbind_update(layout, StructTypes, real32_t, length1);
    }
}

layout_dbind(layout, listener(app, i_OnDataChange, App), StructTypes);
```

If, for some reason, the modified value is not allowed by the application, it can be reverted by returning `FALSE` as a result of the event (Listing 18.38).

Listing 18.38: Canceling changes made by the user.

```
static void i_OnDataChange(App *app, Event *e)
{
    StructTypes *data = evbind_object(e, StructTypes);
    Layout *layout = event_sender(e, Layout);

    if (evbind_modify(e, StructTypes, Vector, vec1) == TRUE)
    {
        real32_t length = i_vec_length(&data->vec1);
        if (length < 5.f)
        {
            app_update_drawing(app);
            data->length1 = length;
            layout_dbind_update(layout, StructTypes, real32_t, length1);
        }
        else
        {
            // This will REVERT the changes in 'vec1' variable
            bool_t *res = event_result(e, bool_t);
            *res = FALSE;
        }
    }
}
```

18.25. Menu

A **Menu** is a type of control that integrates a series of options, also called items or **Menuitems**. Each of them consists of a short text, optionally an icon and optionally also a keyboard shortcut, such as the classic `Ctrl+C/Ctrl+V` to copy and paste. Additionally, an item can house a submenu forming a hierarchy with different levels of depth. In *"Products"* (page 507) you have an application that uses menus and in *"Hello dynamic Menu!"* (page 679) an example of adding or eliminating items at runtime.

- Use `menu_create` to create a menu.
- Use `menu_destroy` to destroy a menu.
- Use `menu_add_item` to add an option.

We must explicitly destroy any menu that we create in the application.

When destroying a menu, the destruction of all its elements and submenus is recursively.

18.25.1. Menu bar

- Use `osapp_menubar` to establish the application menu bar.
- Use `menu_is_menubar` to obtain if a menu is acting as a menu bar.

Once the menu created, we can establish it as the main menu bar (Figure 18.115), which will be anchored to the main window, although there are operating systems (such as macOS) that show the menu bar at the top of the screen.

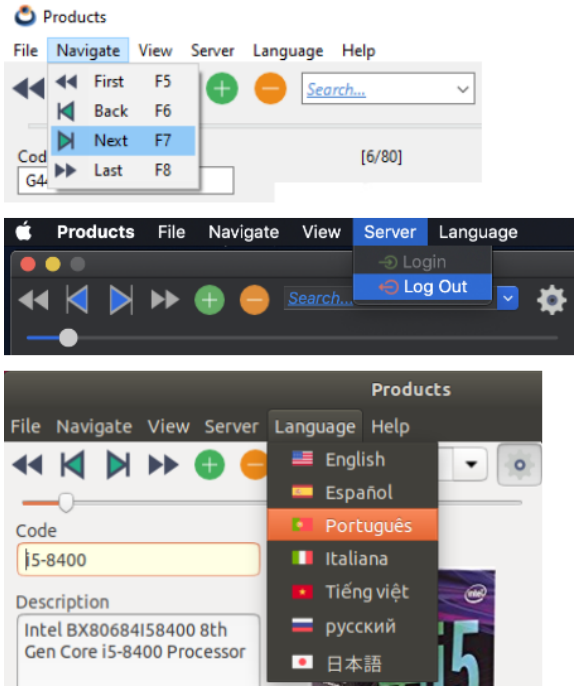

Figure 18.115: Menu bar in Windows, macOS and Linux.

18.25.2. macOS particularities

macOS treats the menu bar slightly differently, compared to Windows or Linux. In multiplatform applications, you must take into account these considerations to comply with the *Apple Human Guidelines*.

- macOS reserve the first element of the bar to the **application menu** and will always appear, although the application lacks a menu bar. We can see it next to the Apple icon (Figure 18.116). Any content associated with the first element of the menu will automatically linked to this item (Listing 18.39).

Listing 18.39: First element of the menu bar in macOS, associated with the application menu.

```
#if defined(__APPLE__)
    // Apple app menu
    Menu *submenu = menu_create();
    MenuItem *item0 = menuitem_create();
    MenuItem *item1 = menuitem_separator();
    MenuItem *item2 = menuitem_create();
    MenuItem *item3 = menuitem_separator();
    MenuItem *item4 = menuitem_create();
    menuitem_text(item0, "About Products");
    menuitem_text(item2, "Settings...");
    menuitem_text(item4, "Quit Products");
    menu_add_item(submenu, item0);
    menu_add_item(submenu, item1);
    menu_add_item(submenu, item2);
    menu_add_item(submenu, item3);
    menu_add_item(submenu, item4);

    // Set the Apple app menu as first item
    MenuItem *item = menuitem_create();
    menuitem_text(item, "");
    menuitem_submenu(item, &submenu);
    menu_ins_item(menu, 0, item);
#endif
```

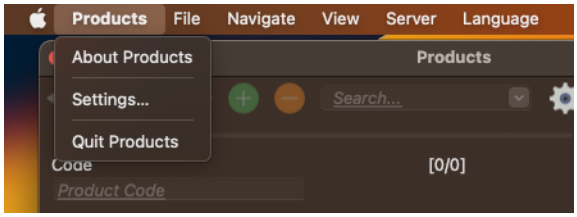

Figure 18.116: The application menu appears by default in all macOS applications.

- macOS does not allow icons in the main elements of the menu bar, so they will be disabled. However, the icons will be visible in the drop -down submenus.
- macOS expects all the main elements of the menu bar to have an associated submenu, so it will not launch events when clicking on the main items of the menu bar. It will

only launch events by clicking on the submenus elements.

18.25.3. PopUp menu

- Use `menu_launch` to launch a popup menu.

On the other hand, we can launch popup, or contextual menus, at any time of execution (Figure 18.117). They will be displayed as a overlapped window, usually when right click on some interface element. NAppGUI does not make distinctions between menu bar or popup, that is, we can use the same object for both roles (Listing 18.40).

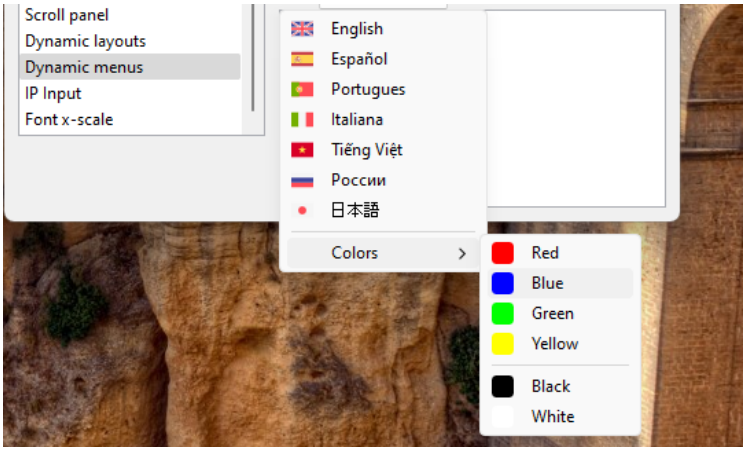

Figure 18.117: Context menu launched at runtime.

Listing 18.40: The same menu in different roles.

```
Menu *menu = create_menu_with_options();

// Set as menubar
osapp_menubar(menu, main_window);
...
// Unset menubar
osapp_menubar(NULL, main_window);
...
// Launch as popup
menu_launch(menu, main_window, v2df(x, y));

// Destroy the menu
menu_destroy(&menu);
```

18.25.4. Historical perspective

The menu concept, like the window, exists from the origin of the graphic interfaces. The first computer to incorporate them was the Xerox Alto that appeared in 1973 and its

commercial successor the Xerox Star. Concepts still very alive today as: menu, window, icon, desk, or mouse were already present in these teams that served as inspiration to Steve Jobs in the creation of Apple Lisa (Figure 18.118), precursor of the Macintosh and inspiring Microsoft Windows.

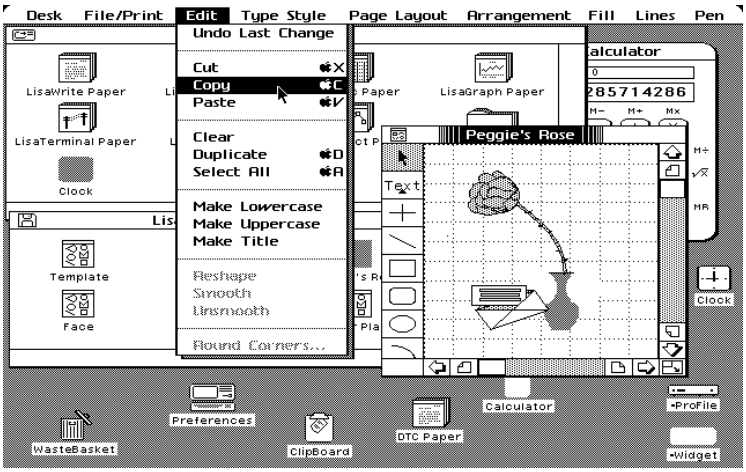

Figure 18.118: Apple Lisa was one of the first systems to incorporate menus as part of the graphic interface.

18.26. MenuItem

Represents an option within a *"Menu"* (page 425). They will always have an associated action that will be executed when activated.

- Use `menuitem_create` to create an item.
- Use `menuitem_text` to assign a text.
- Use `menuitem_image` to assign an icon.

18.27. Common dialogs

Common dialogs are default windows provided by the operating system to perform daily tasks such as: Open files (Figure 18.119), select colors, fonts, etc. Its use is doubly beneficial. On the one hand we avoid programming them as part of the application and, on the other, we take advantage of the user's previous knowledge since they will surely have been used in other programs.

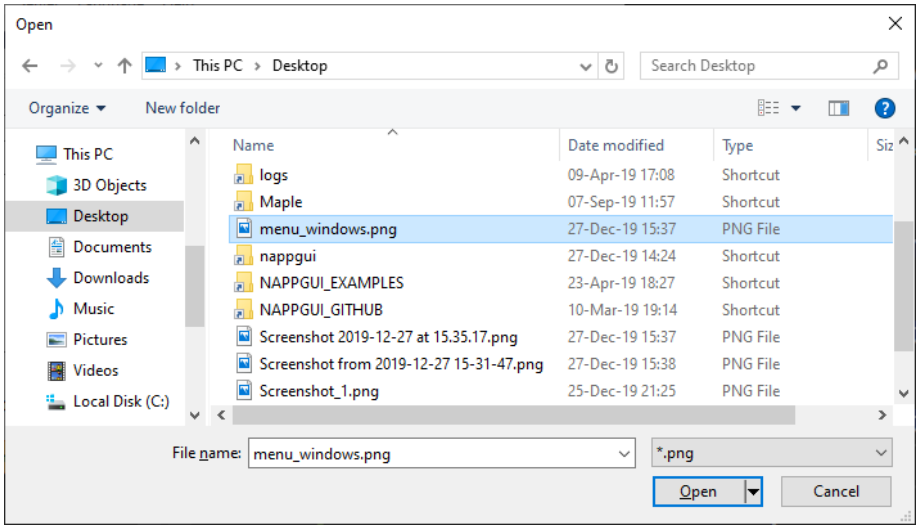

Figure 18.119: File explorer in Windows.

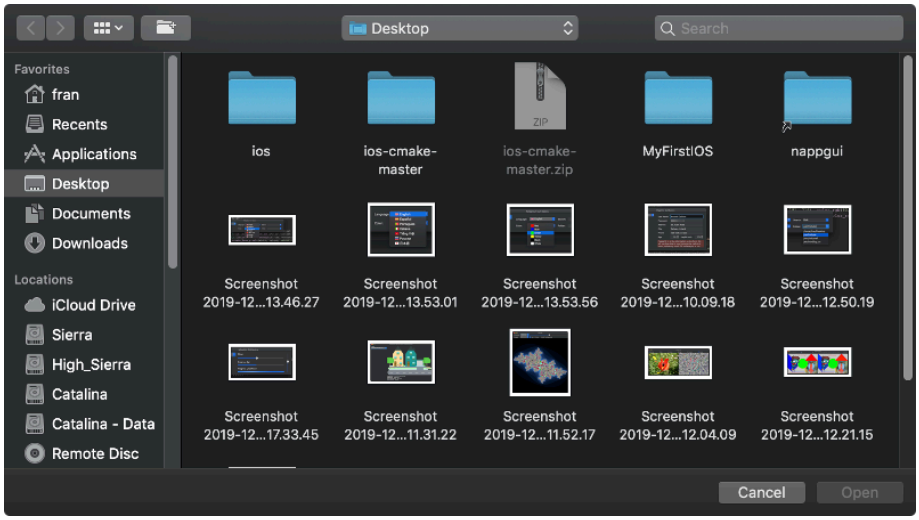

Figure 18.120: File explorer in macOS.

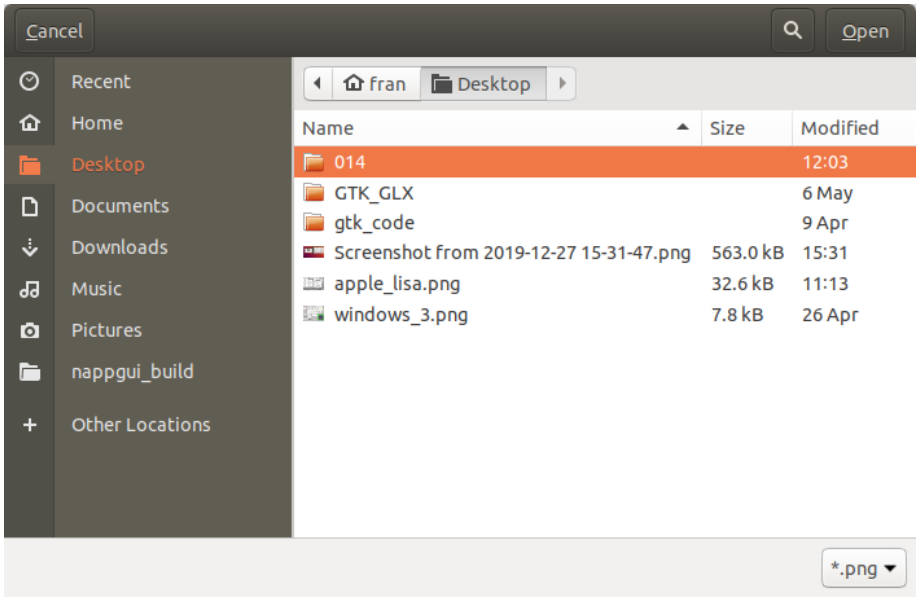

Figure 18.121: File explorer in Linux.

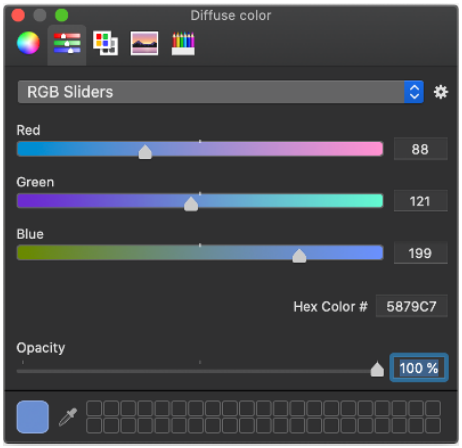

Figure 18.122: Color selection in macOS.

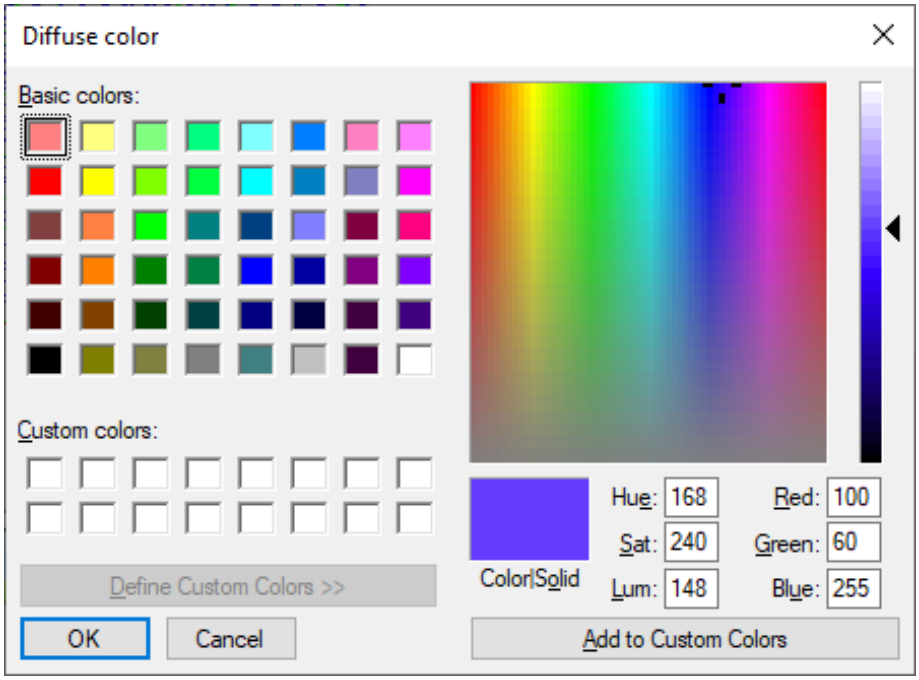

Figure 18.123: Color selection in Windows.

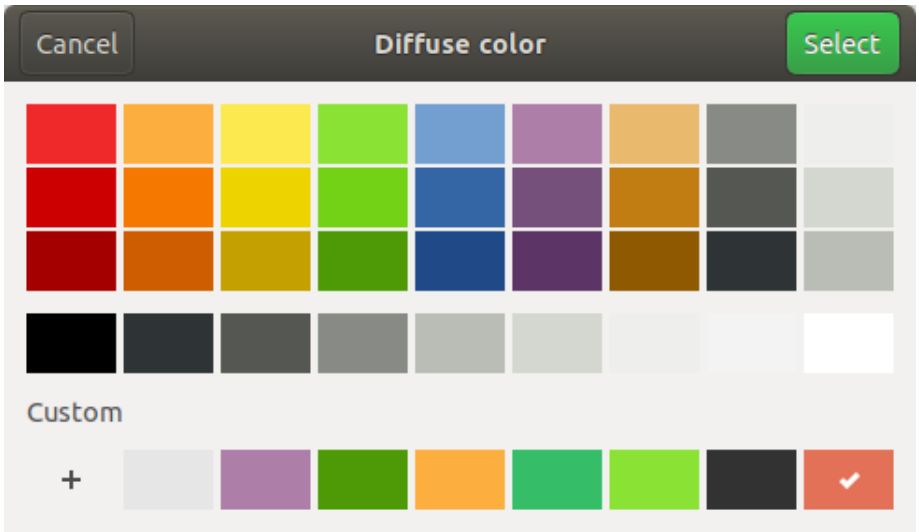

Figure 18.124: Color selection in Linux.

Chapter 19

OSApp library

19.1	**OSApp**	**433**
19.2	**main() and osmain()**	**433**
19.3	**Synchronous applications**	**437**
19.4	**Multi-threaded tasks**	**438**

19.1. OSApp

The *OSApp* library starts and manages the **message cycle** of a desktop application (Figure 19.1). Although the **Gui** library could be integrated into existing applications through a *plugin*, if we want to create an application from scratch, we will need to manage the events that the operating system sends to the program.

- Use `osmain` to start a desktop application.
- Use `osapp_finish` to end a desktop application.

19.2. main() and osmain()

The classic `main` function is the starting point of any C/C++ command line program (Figure 19.2). Its operation does not involve any difficulty and can be summarized in:

- ① The operating system loads the program into memory and calls the function `main()` to start its execution.
- ② The sentences are executed sequentially and in the order in which they are written. This order can be altered by means of control sentences (`for`, `if`, `switch`, etc.) or function calls.

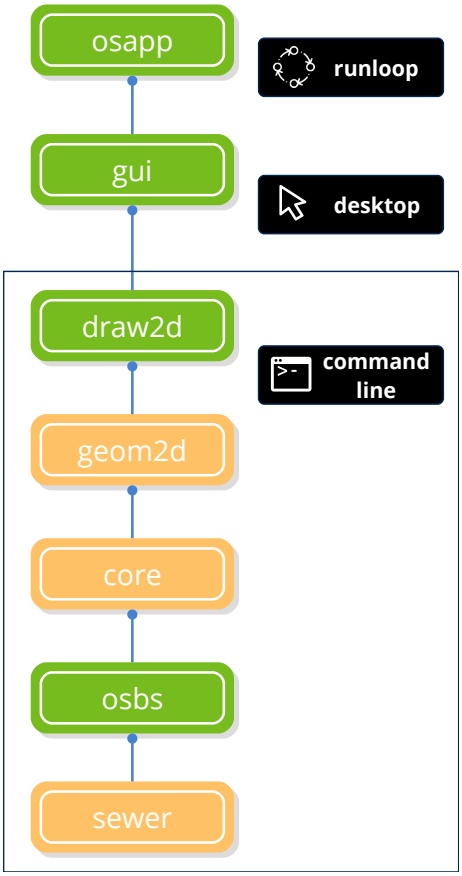

Figure 19.1: *OSApp* dependencies. See *"NAppGUI API"* (page 153).

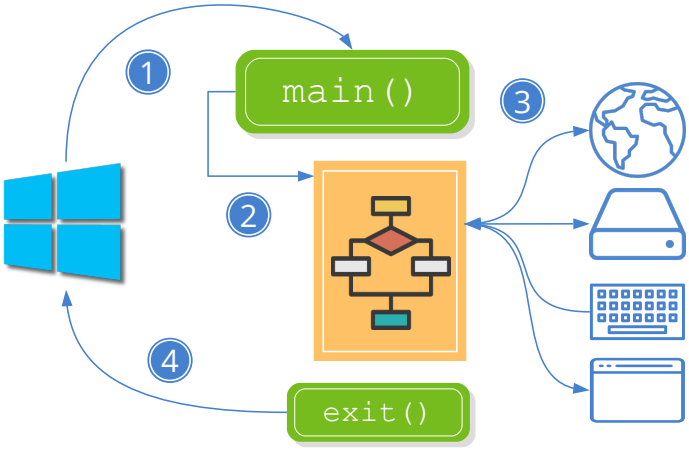

Figure 19.2: Running a console C application.

- ③ If input/output is necessary, the program will wait for the communication to end and continue with the execution.

- ④ When the end of the function is reached `main ()` or an `exit()` sentence is executed, the program will end and the operating system will download it from memory.

However, in desktop applications (event driven), the execution cycle is a bit more complicated. In essence, the program is continuously executing a loop waiting for the user to perform some action (Figure 19.3) (Listing 19.1). In *"Hello World!"* (page 23) you have a simple example:

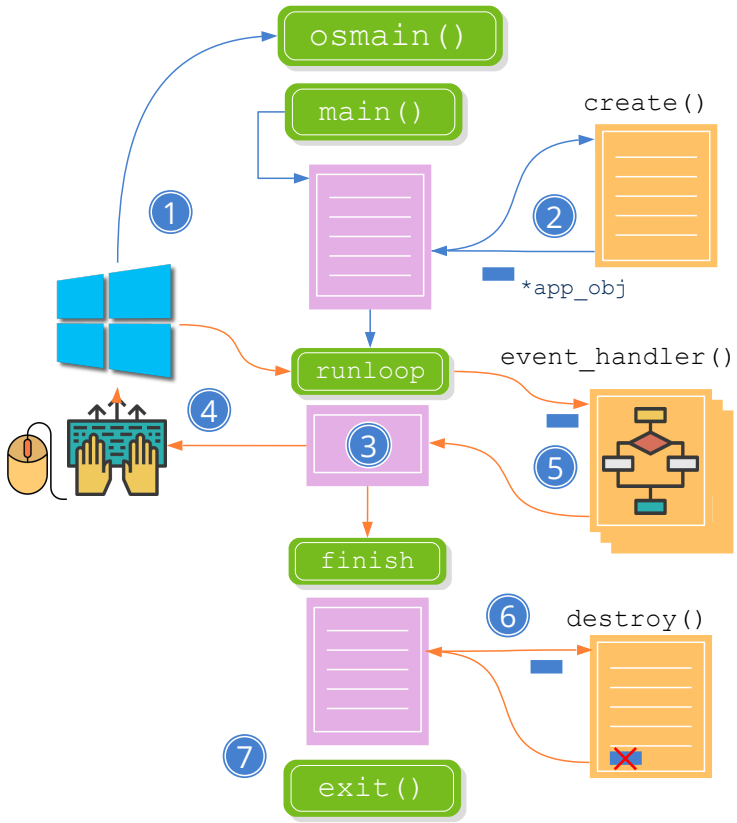

Figure 19.3: Running a desktop C application.

- ① The operating system loads the program into memory and calls the `main()` function. Now it is encapsulated inside the `osmain` macro which initiates certain structures necessary for event capture and management.

- ② At some point in this initial process, the application constructor will be called (the first parameter of `osmain()`) that the main object should create. Since the program is continuously returning control to the operating system, the state of the data and windows will be maintained in this object.

- ③ Once initialized, the application will enter a loop known as a **message cycle** (Figure 19.4), while waiting for the user to perform some action on the program interface.

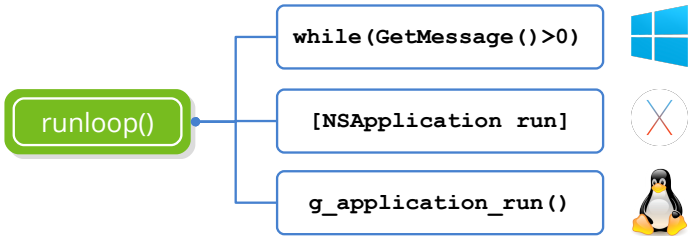

Figure 19.4: Message cycle implementation.

- ④ When this occurs, the operating system will capture the event and send it to the application.
- ⑤ If the application has defined a handle for that event, it will be invoked and the response code will be executed. An application can receive hundreds of messages but will only respond to those it deems necessary, ignoring the rest.
- ⑥ There is a special **exit** event that is generated by calling `osapp_finish`. When this happens, `osmain()` start freeing up resources and preparing a clean exit. At some point the destructor of the application will be called (second parameter of `osmain()`) to do its part of the job, closing possible open files and destroying the main object.
- ⑦ The operating system unload the application from memory.
- The pink blocks are platform dependent and are implemented within NAppGUI.
- The orange blocks are multiplatform (fully portable) and are implemented within the application.

Listing 19.1: Elementary skeleton of a desktop application.

```
typedef struct _app_t App;
struct _app_t
{
    // Program data
    Window *window;
};

static App* i_create(void)
{
    App *app = heap_new(App);
    // Init program data, GUI and Event handlers
    app->window = ...
    return app;
}
```

```
static void i_destroy(App *app)
{
    // Destroy program data
    window_destroy(&(*app)->window);
    heap_delete(app, App);
}

osmain(i_create, i_destroy, "", App);
```

19.3. Synchronous applications

Certain types of applications including video games, media players or simulators, need to be updated at regular intervals, whether or not the user intervenes (Figure 19.5) (Listing 19.2). For these cases we will need a variant of `osmain`, which accepts an update function and a time interval. In *"Bricks"* (page 481) you have an example.

- Use `osmain_sync` to start a synchronous application.

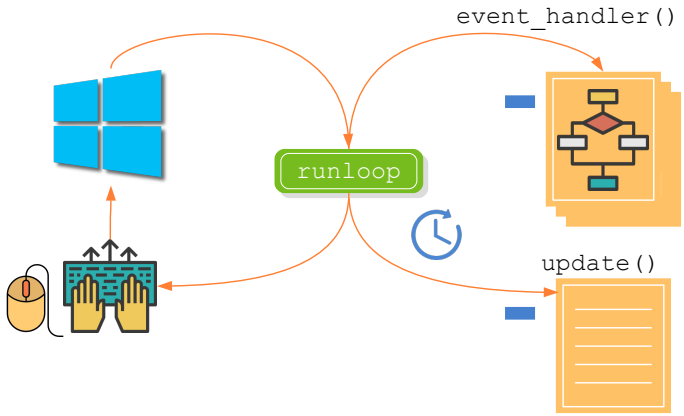

Figure 19.5: Events in synchronous applications.

Listing 19.2: Elemental skeleton of a synchronous application.

```
typedef struct _app_t App;
struct _app_t
{
    // Program data
    Window *window;
};

static App* i_create(void)
{
    App *app = heap_new(App);
    // Init program data, GUI and Event handlers
    app->window = ...
    return app;
}
```

```
static void i_update(App *app, const real64_t prtime, const real64_t ctime
    ↪ )
{
    // Update program state every 40ms
}

static void i_destroy(App *app)
{
    // Destroy program data
    window_destroy(&(*app)->window);
    heap_delete(app, App);
}

osmain_sync(0.04, i_create, i_destroy, i_update, "", App);
```

19.4. Multi-threaded tasks

Both synchronous and asynchronous applications execute the message cycle on a single CPU thread. This means that if, in response to an event, a relatively slow task must be executed, the application will be "frozen" until it is finished (Figure 19.6)**(a)**. This will produce an unwanted effect since the program will not respond for a few seconds, giving the impression that it has been blocked. The solution is to launch a task in parallel (Figure 19.6)**(b)** (Listing 19.3), quickly release the thread that manages the GUI. In *"Multi-threaded login"* (page 522) you have an example of the use of tasks.

- Use `osapp_task` to launch a new task in a parallel thread.

Listing 19.3: New task in a parallel thread.

```
// Runs in new thread
static uint32_t i_task_main(TaskData *data)
{
    // Do the task work here!
}

// Runs in GUI thread
static void i_task_update(TaskData *data)
{
    // Update the GUI here!
}

// Runs in GUI thread
static void i_task_end(TaskData *data, const uint32_t rvalue)
{
    // Finish task code here!
}

osapp_task(tdata, .04, i_task_main, i_task_update, i_task_end, TaskData);
```

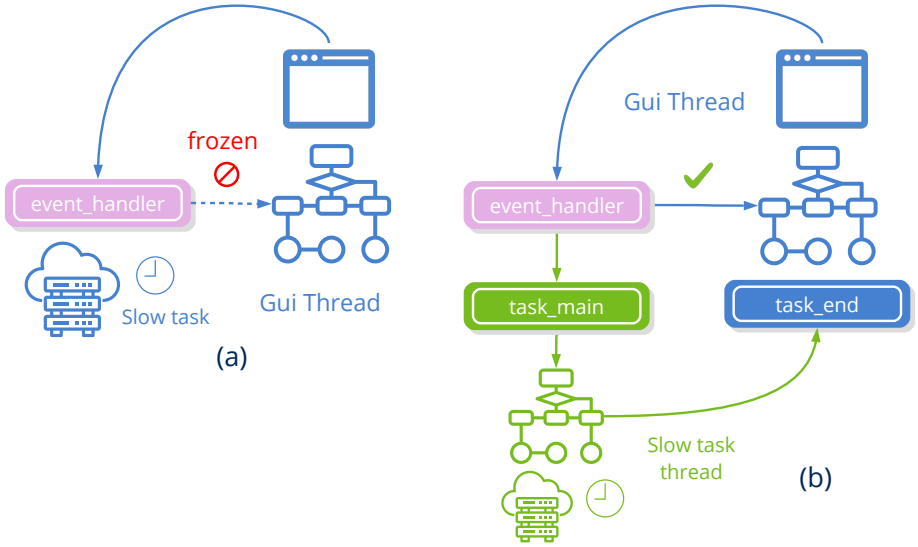

Figure 19.6: (a) Interface lock due to a slow function. (b) Slow function in a parallel thread.

The new thread will begin its execution in `task_main`. This function **should not** access the interface elements, just perform calculations or input/output tasks. If it is necessary to update the GUI for the duration of the task (increasing a progress bar or similar), it must be done in `task_update`, indicating in `updtime` the update interval. The new thread will end when it returns from `task_main`, moment to be called `task_end` in the main thread. Obviously, if both threads access shared variables, they must be protected by a `Mutex`.

CHAPTER 20

Encode library

20.1 Encode **441**
20.2 Base64 **441**
20.3 JSON **442**
20.3.1 JSON parsing and conversion to data in C 444
20.3.2 Mapping between Json and C 447
20.3.3 Convert from C to JSON 448
20.4 URL **450**

20.1. Encode

The **Encode** library groups the implementation of encoders and decoders for some of the most used data formats such as *Base64* or *Json*. Some of these modules were originally included in the *"INet"* (page 453) library, but from the version 1.5.2 of NAppGUI they have moved to *encode* to be able to be used in applications that do not require network support, thus avoiding external dependencies such as *libcurl* (Figure 20.1).

20.2. Base64

Base64 is a coding system that converts binary data (such as images or files) into a text string composed of ASCII characters for transmission and storage, especially in environments that only admit text (such as emails, URLs, JSON, XML). As the name implies, 64 symbols are used for coding that are *A-Z*, *a-z*, *0-9* in this order for the first 62 digits, plus two additional characters *+/*. The protocol is relatively simple and can be summarized in:

- Divide the binary data into blocks of 3 bytes (24 bits).

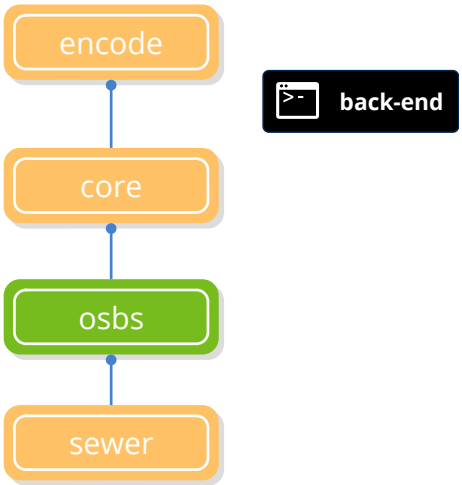

Figure 20.1: Dependencies of *encode*. See *"NAppGUI API"* (page 153).

- Each block is divided into 4 groups of 6 bits.
- Each 6-bit group translates to a character of the 64 allowed.
- Base64 encoding increases data size by approximately 33%, since every 3 bytes become 4 characters.
- It allows to send and store binary data in systems that only accept flat text.
- Does not encrypt or protect the data, it only represents them in a textual way.

20.3. JSON

JSON *JavaScript Object Notation*, is a data format in text mode that allows to easily represent basic types, objects and arrays. Although its use has become popular in the Web environment, it can also be used for other purposes, such as configuration files or local exchange. Its syntax is easy to understand for humans and simple to process for machines. In (Listing 20.1) we reproduce a small fragment of the JSON response of a Web service:

Listing 20.1: JSON fragment returned by a Web Service.

```
{
    "code":0,
    "size":80,
    "data":[
    {
        "id":0,
        "code":"i7-8700K",
        "description":"Intel BX80684I78700K 8th Gen Core i7-8700K Processor",
        type":0,
        "price":374.89,
```

```
        "image":"cpu_00.jpg",
        "image64":"\/9j\/4AAQSkZJRgABAQ...."
    },
    {
        "id":1,
        "code":"G3930",
        "description":"Intel BX80677G3930 7th Gen Celeron Desktop Processors",
        "type":0,
        "price":51.95,
        "image":"cpu_01.jpg",
        "image64":"\/9j\/4AAQSkZJRgABAQAAAQABAAD..."
    },
    ...
    ]
}
```

In its structure we can find these data types:

- **Booleans:** Represented by constants `true` or `false`.
- **Numbers:** Use the exponential notation of C for floating-point values: `2.3`, `.76` , `-0.54` or `5.6e12` they are valid examples of numerical values. JSON does not distinguish between integers, negatives or reals.
- **Strings:** Any text in quotes is considered a string. Supports any Unicode character in *"UTF-8"* (page 166) or through the escape sequence <c >\uXXXX</c >to indicate the codepoint.
- **Arrays:** Lists of items delimited by brackets `[...]` and separated by commas. The values do not have to be the same type as usually happens in some programming languages (Listing 20.2).

  Listing 20.2: JSON array

  ```
  [
      "Red", "Green", "Blue", "Yellow"
  ]
  ```

- **Objects:** They are delimited by keys and composed of several fields separated by commas. Each field is formed by an identifier (string) followed by a colon and a value that can be any simple type, object or array (Listing 20.3).

  Listing 20.3: JSON object

  ```
  {
      "field1" : true,
      "field2" : 24.67,
      "field3" : "Hello Pibe",
      "field4" : [1, 2, 4, 8.4],
      "field5" : { "x" : 34.32, "y" : -6.19 }
  ```

```
}
```

- **null:** Indicates the absence of value.
- **Binaries:** JSON does not support binary data so opaque objects (images, for example) must be encoded in text and transmitted as a string type value. The most widespread and globally supported format is the *"Base64"* (page 441) where each character represents 6 bits of information.

NAppGUI's JSON parser automatically transforms `Image` objects to Base64 and viceversa, allowing images to be embedded as data fields.

20.3.1. JSON parsing and conversion to data in C

NAppGUI allows automatic parsing of Json information.

- Use `json_read` to translate a Json to C.
- Use `json_destroy` to destroy a previously read object.

Next we will show different examples with basic types, arrays and objects. In *"Read-/Write Json"* (page 855) you have the complete code. The first step is to create a `Stream` with the content of the Json (Listing 20.4):

Listing 20.4: Create a Stream with Json data.

```
/* Json data from web service */
Stream *stm = http_dget("http://serv.nappgui.com/dproducts.php", NULL, NULL);

/* Json data from disk file */
Stream *stm = hfile_stream("/home/fran/appdata/products.json", NULL);

/* Json data from memory block */
const char_t *data = "[12, 34, 67, 45]";
Stream *stm = stm_from_block((const byte_t*)data, str_len_c(data));
```

The Stream should be destroyed with `stm_close` at the end of the analysis.

Later we will use `json_read` indicating the expected data type of the Json.

Listing 20.5: Json boolean.

```
json: true

bool_t *json = json_read(stm, NULL, bool_t);
bstd_printf("Json boolean: %d\n", *json);
json_destroy(&json, bool_t);
```

Listing 20.6: Json number.

```
json: 6654

uint16_t *json = json_read(stm, NULL, uint16_t);
bstd_printf("Json unsigned int: %d\n", *json);
json_destroy(&json, uint16_t);
```

Listing 20.7: Json string.

```
json: "Hello World"

String *json = json_read(stm, NULL, String);
bstd_printf("Json string: %s\n", tc(json));
json_destroy(&json, String);
```

Listing 20.8: Json string/b64 image (jpg, png, bmp).

```
json: "/9j/4QB4RXhpZgAASUkqAAgAAA..."

Image *json = json_read(stm, NULL, Image);
uint32_t width = image_width(json);
uint32_t height = image_height(json);
bstd_printf("Json image: width: %d height: %d\n", width, height);
json_destroy(&json, Image);
```

Listing 20.9: Json integer array

```
json: [ -321, 12, -8943, 228, -220, 347 ]

ArrSt(int16_t) *json = json_read(stm, NULL, ArrSt(int16_t));
bstd_printf("Json array: ");
arrst_foreach(id, json, int16_t)
    bstd_printf("%d ", *id);
arrst_end()
bstd_printf("\n");
json_destroy(&json, ArrSt(int16_t));
```

Listing 20.10: Json string array

```
json: [ "Red", "Green", "Blue", "Yellow", "Orange" ]

ArrPt(String) *json = json_read(stm, NULL, ArrPt(String));
bstd_printf("Json array: ");
arrpt_foreach(str, json, String)
    bstd_printf("%s ", tc(str));
arrpt_end()
bstd_printf("\n");
json_destroy(&json, ArrPt(String));
```

For the analysis of objects it is necessary that we register with *"Data binding"* (page 230) their structure, in such a way that the types and names of the fields of the Json object coincide with the `struct` from C. Given this Json:

Listing 20.11: Json object

```
{
    "size" : 3,
    "data" : [
        {
            "description" : "Intel i7-7700K",
            "price" : 329.99
        },
        {
            "description" : "Ryzen-5-1600",
            "price" : 194.99
        },
        {
            "description" : "GTX-1060",
            "price" : 449.99
        }
    ]
}
```

We define these `structs` and register them:

Listing 20.12: Structures that will hold the data of the Json object.

```
typedef struct _product_t Product;
typedef struct _products_t Products;

struct _product_t
{
    String *description;
    real32_t price;
};

struct _products_t
{
    uint32_t size;
    ArrSt(Product) *data;
};

DeclSt(Product);

dbind(Product, String*, description);
dbind(Product, real32_t, price);
dbind(Products, uint32_t, size);
dbind(Products, ArrSt(Product)*, data);
```

This way we can now call `json_read`:

Listing 20.13: Reading the Json object.

```
Products *json = json_read(stm, NULL, Products);
bstd_printf("Json object: Size %d\n", json->size);
arrst_foreach(elem, json->data, Product)
    bstd_printf("Product: %s Price %.2f\n", tc(elem->description), elem->price)
        ↪ ;
arrst_end()
bstd_printf("\n");
json_destroy(&json, Products);
```

json_read() *ignores (skips) those fields of Json objects that are not registered with* ***dbind****. In no case will they generate caches or dynamic memory.*

20.3.2. Mapping between Json and C

`json_read` recognizes the basic NAppGUI types, as well as `String`, `Image`, `ArrSt`, and `ArrPt`. **Will not work with other data types** such as `int` or `float`. It will also not recognize the STL structures `vector`, `map`, etc. In (Table 20.1) we show the equivalence between the fields of a Json and the C types that we need to map it correctly.

Json	C	Example
boolean	`bool_t`	true, false
number	`int8_t`, `int16_t`, `int32_t`, `int64_t`	-6785, 45, 0
number	`uint8_t`, `uint16_t`, `uint32_t`, `uint64_t`	1, 36734, 255, 0, 14
number	`real32_t`, `real64_t`	67.554, -3.456, 1.5e7
string	`String`	“Intel Celeron”, “Red”
string	`Image`	“/9j/4QB4RXhpZgAASUkqAAg
array	`ArrSt`(uint16_t)	[12, 111, 865]
array	`ArrSt`(real32_t)	[-34.89, 0.0001, 567.45, 1e6
array	`ArrPt`(String)	[“red”, “green”, “blue”]
array	`ArrPt`(Image)	[“/9j/4QB4RXh...”, “/9j/4QB4RX
object	`struct Product` (*“Data binding”* (page 230))	{ “description” : “i7-8700K”, “ ”price
array	`ArrSt`(Product)	[{ “description” : “i7-8700K”, “ ”price“
array	`ArrPt`(Product)	[{ “description” : “i7-8700K”, “ ”price“

Table 20.1: Equivalence between Json and NAppGUI types.

20.3.3. Convert from C to JSON

- Use `json_write` to write data/objects from C to Json.

Based again on (Table 20.1), let's do the reverse process and generate Json data from C types and objects. First, create a write stream to hold the result (Listing 20.14):

Listing 20.14: Create a write Stream.

```
/* Write stream in memory */
Stream *stm = stm_memory(2048);

/* Write stream in disk */
Stream *stm = stm_to_file("/home/fran/appdata/products.json", NULL);
```

The Stream should be destroyed with `stm_close` when it is no longer needed.

Later we will use `json_write` indicating the expected data type of the Json.

Listing 20.15: Write boolean to Json.

```
bool_t data_bool = TRUE;
stm_writef(stm, "Json from bool_t: ");
json_write(stm, &data_bool, NULL, bool_t);

// Json from bool_t: true
```

Listing 20.16: Write integer to Json.

```
uint16_t data_uint = 6654;
stm_writef(stm, "Json from uint16_t: ");
json_write(stm, &data_uint, NULL, uint16_t);

// Json from uint16_t: 6654
```

Listing 20.17: Write String to Json.

```
String *data_str = str_c("Hello World");
stm_writef(stm, "Json from String: ");
json_write(stm, data_str, NULL, String);
str_destroy(&data_str);

// Json from String: "Hello World"
```

Listing 20.18: Write Image to Json.

```
Image *data_image = load_image();
stm_writef(stm, "Json from Image: ");
json_write(stm, data_image, NULL, Image);
image_destroy(&data_image);
```

```
// Json from Image: "iVBORw0KGgoAAAANSUhEUgAAAAIA..."
```

Listing 20.19: Write ArrSt(int16_t) to Json.

```
ArrSt(int16_t) *array = arrst_create(int16_t);
arrst_append(array, -321, int16_t);
arrst_append(array, 12, int16_t);
arrst_append(array, -8943, int16_t);
arrst_append(array, 228, int16_t);
arrst_append(array, -220, int16_t);
arrst_append(array, 347, int16_t);
stm_writef(stm, "Json from int array: ");
json_write(stm, array, NULL, ArrSt(int16_t));
arrst_destroy(&array, NULL, int16_t);

// Json from int array: [ -321, 12, -8943, 228, -220, 347 ]
```

Listing 20.20: Write ArrPt(String) to Json.

```
ArrPt(String) *array = arrpt_create(String);
arrpt_append(array, str_c("Red"), String);
arrpt_append(array, str_c("Green"), String);
arrpt_append(array, str_c("Blue"), String);
arrpt_append(array, str_c("Yellow"), String);
arrpt_append(array, str_c("Orange"), String);
stm_writef(stm, "Json from string array: ");
json_write(stm, array, NULL, ArrPt(String));
arrpt_destroy(&array, str_destroy, String);

// Json from string array: [ "Red", "Green", "Blue", "Yellow", "Orange" ]
```

Listing 20.21: Write Products object to Json.

```
Products *products = heap_new(Products);
products->size = 3;
products->data = arrst_create(Product);

{
    Product *product = arrst_new(products->data, Product);
    product->description = str_c("Intel i7-7700K");
    product->price = 329.99f;
}

{
    Product *product = arrst_new(products->data, Product);
    product->description = str_c("Ryzen-5-1600");
    product->price = 194.99f;
}

{
```

```
    Product *product = arrst_new(products->data, Product);
    product->description = str_c("GTX-1060");
    product->price = 449.99f;
}

stm_writef(stm, "Json from object: ");
json_write(stm, products, NULL, Products);
dbind_destroy(&products, Products);

// Json from object: {"size" : 3, "data" : [ {"description" : "Intel i7-7700K",
    ↪  "price" : 329.989990 }, {"description" : "Ryzen-5-1600", "price" :
    ↪ 194.990005 }, {"description" : "GTX-1060", "price" : 449.989990 } ] }
```

20.4. URL

URL is the acronym for *Uniform Resource Locator* that identifies a unique resource on the Internet. The most common use is found when making requests to a Web server. For example `https://www.google.com` is a widely recognized and used URL. Being somewhat more specific, we can say that it is a string of characters with a specific format composed of a series of fields that allow unambiguously locating a unique global resource (Listing 20.22) (Figure 20.2).

Listing 20.22: Parsing a URL string.

```
Url *url = url_parse("https://frang@www.nappgui.com/services/demo/userlist.php?
    ↪ id=peter&city=Alicante");
const char_t *scheme = url_scheme(url); // https
const char_t *host = url_host(url);     // www.nappgui.com
const char_t *path = url_path(url);     // /services/demo/userlist.php
const char_t *query = url_query(url);   // id=peter&city=Alicante
```

- **Scheme:** Communication protocol used. **http**, **https**, **ftp**, **smtp**, **mailto**, etc.
- **Authority:** Access string to the server composed of several fields, where only the host name is required. The rest are optional.
  - **Host:** Server name or IP address.
  - **User:** User name. Optional, only if the service requires it.
  - **Password:** Password. Optional, only if the service requires it.
  - **Port:** Access port. Each protocol has a default port, which will be the one used if none is specified. 80 = http, 413 = https.
- **Resource:** Path within the server where the resource we are looking for is located. The *pathname* is the only one required.

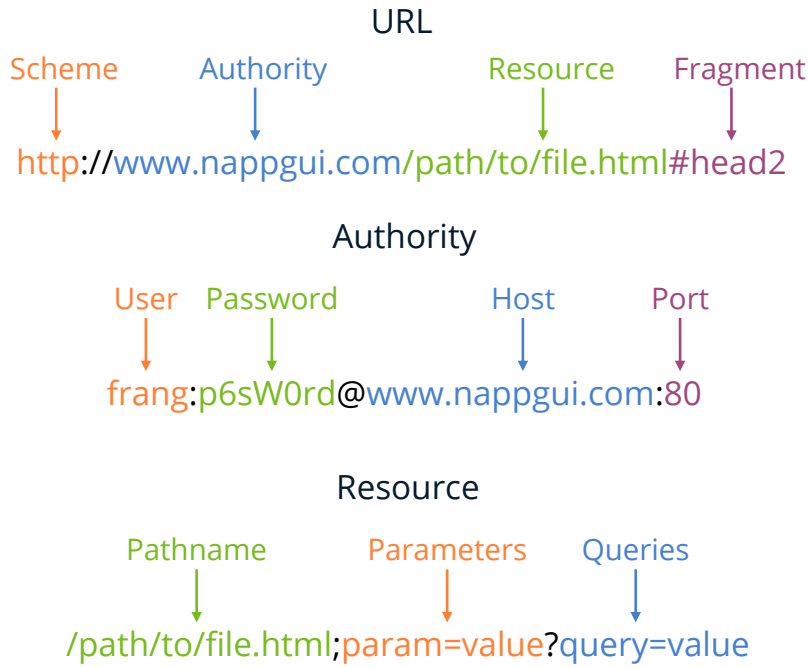

Figure 20.2: The different fields that make up a URL.

- **Pathname:** Directory and name of the file or resource.
- **Parameters:** List of `name = value` arguments that the service may need. Not normally used. If there are multiple values, they are separated by the character `'&'`.
- **Queries:** List of `name = value` arguments that the service may need. These are the ones normally used by Web services. That is, in the URL you must use the `'?'` separator instead of `';'` after the *pathname*. If there are multiple values, they are separated by the character `'&'`.

- **Fragment:** It is an anchor to a specific part of the document that we request from the server. Normally used to access a specific point in an HTML page.

Chapter 21

INet library

21.1 INet **453**

21.2 HTTP **454**

21.2.1 HTTP sessions 455

21.2.2 HTTP response 455

21.2.3 HTTP Cookies 456

21.1. INet

The **INet** library implements general Internet protocols. Although *"Sockets"* (page 189) allow us to open a communication channel between two remote machines, it is necessary to define a format for the messages that both interlocutors will exchange, in order for communication to be carried out satisfactorily. Any modern operating system provides APIs to use the most popular Internet services, like HTTP. INet accesses this functionality under a common unified and simplified interface (Figure 21.1).

> ***Important.*** *To use INet in your projects, you will have to link the library explicitly in the* `CMakeLists.txt` *of your application, through the macro* `nap_link_inet`*.*

```
nap_desktop_app(Products "" NRC_EMBEDDED)
nap_link_inet(Products)
```

> ***Important.*** *On Linux you will need to install the curl development libraries.*

```
sudo apt-get install libcurl4-openssl-dev
```

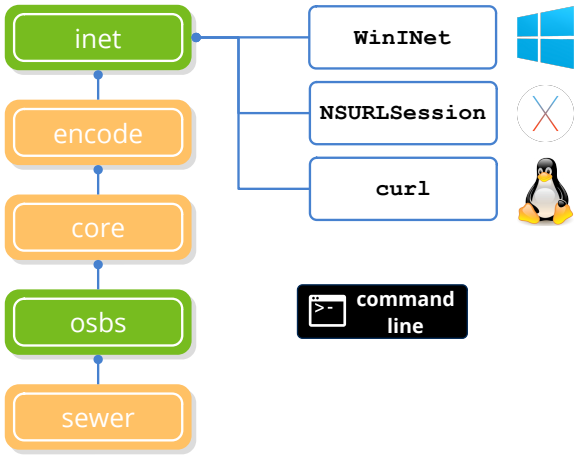

Figure 21.1: *INet* dependencies. See *"NAppGUI API"* (page 153) .

21.2. HTTP

It is common for an application to need information beyond that stored on the computer itself. The simplest and most common way to share information is to store it on a Web Server and publish a URL that provides the desired content (Figure 21.2). This client/server scheme uses the HTTP/HTTPS protocol, which was originally designed to transmit HTML documents between Web servers and browsers. Due to the great impact it has had over the years, its use has been expanding for the exchange of structured information between any application that "understands" HTTP. The response from the server will typically be a block of text formatted in JSON or XML.

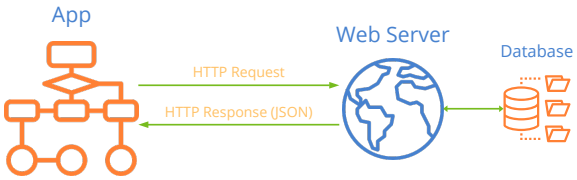

Figure 21.2: Request for a remote resource using HTTP.

- Use `http_dget` to download a resource from its *"URL"* (page 450) (Listing 21.1).

Listing 21.1: Direct download of the content of a URL.

```
Stream *webpage = http_dget("https://www.nappgui.com/en/guide/
    ↪ win_mac_linux.html", NULL, NULL);
Stream *imgdata = http_dget("http://test.nappgui.com/image_formats/
    ↪ sea_02_rgb.png", NULL, NULL);
Image *image = image_read(imgdata);

if (webpage != NULL)
{
    ...
    stm_close(&webpage);
}
```

21.2.1. HTTP sessions

- Use `http_create` to create an HTTP session.
- Use `http_secure` to create an HTTPS (encrypted) session.
- Use `http_add_header` to add a header to the request.
- Use `http_get` to make a `GET` request.
- Use `http_post` to make a `POST` request.

If we are going to make successive calls to the same server or if we need greater control over the HTTP headers, we must create a session (Listing 21.2). On the same session, we can make different requests using the typical HTTP "verbs": `GET`, `POST`, `PUT`, `PATCH`, `DELETE`. In addition to the body (or payload) of the HTTP request, a series of headers are sent that include additional information for the server. By default, the typical headers expected by most servers are included, but it is possible to include additional headers.

Listing 21.2: HTTP Session.

```
Stream *webpage = NULL;

const byte_t *body = ...
uint32_t size = ...
Http *http = http_secure("myserver.com", UINT16_MAX);
http_add_header(http, "MyHeader", "CustomValue");
if (http_post(http, "/en/guide/win_mac_linux.html", body, size, NULL) == TRUE)
{
    if (http_response_status(http) == 200)
    {
        webpage = stm_memory(1024);
        if (http_response_body(http, webpage, NULL) == FALSE)
            stm_close(&webpage);
    }
}

http_destroy(&http);

if (webpage != NULL)
{
    ...
    stm_close(&webpage);
}
```

21.2.2. HTTP response

- Use `http_response_status` to get the response code.

- Use `http_response_body` to get the response body.
- Use `http_response_header` to get the value of a response header.

The response that the server sends after a call to `http_get` has a format similar to that of the request:

- Status code: 200, 400, 500, etc.
- Response body: Block of bytes.
- Response headers: Key/value pairs with additional information.

21.2.3. HTTP Cookies

- Use `http_cookies_policy` to set the session cookie policy.
- Use `http_cookies_reload` to reload the session cookies.
- Use `http_cookie_search` to get the value of a cookie.
- Use `http_cookie_delete` to delete a cookie.

HTTP cookies are small pieces of information that a web server sends to the client (usually the Web browser) to store data and maintain state between requests. In summary, work like this (Figure 21.3):

- The server sends a cookie using the `Set-Cookie` HTTP header in the response.
- The client saves the cookie in its local storage according to the domain and path rules.
- Every time the client makes a new HTTP request to the same domain and route, it automatically sends the corresponding cookies in the `Cookie` header.

By default, cookie management is done automatically and transparently for the application using the `ekCOOKIES_ALL` policy. If necessary, we have methods to read and delete cookies associated with a session. If we want greater control over the management, storage and sending of cookies to the server, we can disable automatic management using the `ekCOOKIES_OFF` policy, leaving the processing of the `Set-Cookie` and `Cookie` headers in the hands of the application itself.

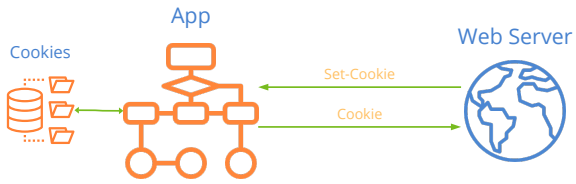

Figure 21.3: How HTTP cookies work.

Chapter 22

OGL3D library

22.1 OGL3D **457**

22.2 3D Contexts **458**

22.3 Drawing operation **459**

22.4 GLEW **460**

22.1. OGL3D

The **OGL3D** library will allow us to create cross-platform OpenGL contexts, without having to worry about the particular implementation in each operating system (Figure 22.1). Although the OpenGL API is fully portable, the way you create graphical contexts and link them to a window is platform-dependent. In *"Hello 3D Graphics!"* (page 729) you have an example application.

> ***Important***. *To use OGL3D in your projects, you will have to link the library explicitly in the* `CMakeLists.txt` *of your application.*

```
nap_desktop_app(GLHello "" NRC_EMBEDDED)
nap_link_opengl(GLHello)
```

> ***Important***. *On Linux you will need to install the Mesa development libraries.*

```
sudo apt-get install mesa-common-dev libglu1-mesa-dev libegl1-mesa-dev
```

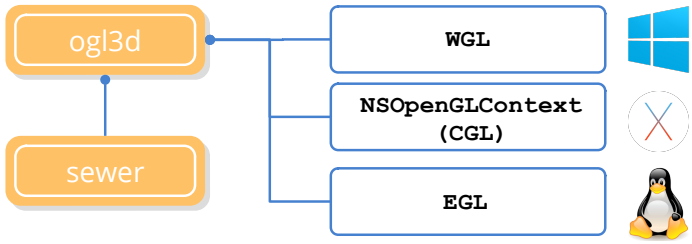

Figure 22.1: *OGL3D* dependencies. See *"NAppGUI API"* (page 153).

22.2. 3D Contexts

Use `ogl3d_context` to create a context.

Use `ogl3d_destroy` to destroy a context.

A 3D context represents a set of states and objects within which OpenGL drawing operations are performed (Figure 22.2). Basically a context includes:

- States: Current settings such as projection mode, transformation matrices, lighting options, etc.
- Shaders: Programs that allow you to customize the rendering within the GPU.
- Geometry and textures: Graphic resources that represent the objects to be rendered.
- Graphic buffers: Color, depth, stencil, and others that are used to store pixel information during the rendering process.
- Windows: Integration with the operating system to draw in a specific window.

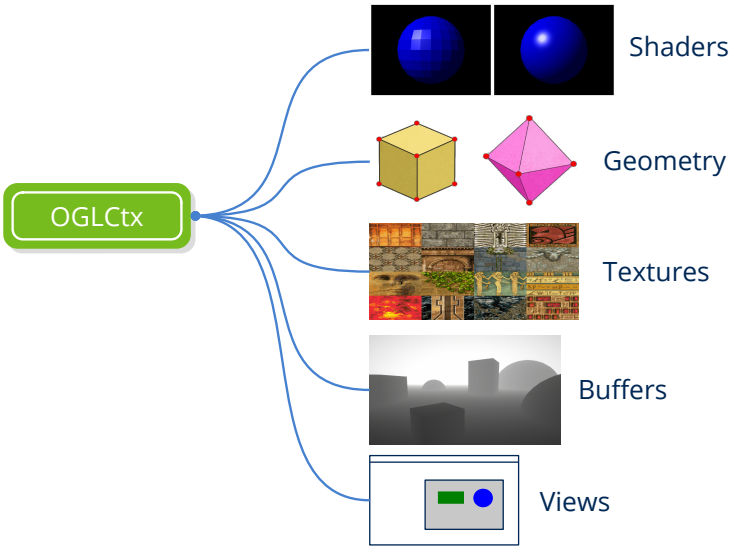

Figure 22.2: OpenGL context and associated objects.

To create a context you will need the native identifier of the associated view. That is, a HWND object on Windows, a GtkWidget on Linux or a NSView on macOS. In NAppGUI, this is provided by the view_native function (Listing 22.1).

Listing 22.1: Creating an OpenGL context, associated with a window.

```
View *view = ....
void *nview = view_native(view);
OGLCtx *oglctx = NULL;
OGLProps props;
oglerr_t err;
props.api = ekOGL_3_3;
props.hdaccel = TRUE;
props.color_bpp = 32;
props.depth_bpp = 0;
props.stencil_bpp = 0;
props.aux_buffers = 0;
props.transparent = FALSE;
props.shared = NULL;
oglctx = ogl3d_context(&props, nview, &err);
if (oglctx == NULL)
{
    bstd_printf("Error: %s\n", ogl3d_err_str(err));
}
```

22.3. Drawing operation

- Use ogl3d_begin_draw when starting rendering.
- Use ogl3d_end_draw when finishing rendering.

The View object will raise an OnDraw event every time it needs to update the drawing area (*"Draw in views"* (page 358)). In the handler for this event, we must include the OpenGL code.

Listing 22.2: Drawing in a view, using OpenGL.

```
static void i_OnDraw(App *app, Event *e)
{
    const EvDraw *p = event_params(e, EvDraw);
    ogl3d_begin_draw(app->oglctx);

    // OpenGL Code (cross-platform)
    glViewport(0, 0, (GLsizei)p->width, (GLsizei)p->height);
    glClearColor(.8f, .8f, .8f, 1.0f);
    glClear(GL_COLOR_BUFFER_BIT);
    glMatrixMode(GL_MODELVIEW);
    glLoadIdentity();
    glBegin(GL_TRIANGLES);
    glColor3f(1, 0, 0);
```

```
    glVertex3f(0, 1, 0);
    glColor3f(0, 1, 0);
    glVertex3f(-1, -1, 0);
    glColor3f(0, 0, 1);
    glVertex3f(1, -1, 0);
    glEnd();

    ogl3d_end_draw(ogl->ctx);
}
...
view_OnDraw(view, listener(app, i_OnDraw, App));
```

22.4. GLEW

OpenGL allows the incorporation of **optional extensions** that are not included in the core of the standard. These extensions allow hardware manufacturers (such as NVIDIA, AMD, Intel, etc.) and software developers to add new functionality or improve the performance of existing features. In general, detecting whether an extension is present or not when creating a context implies a great workload for the programmer, which is why different libraries have been created for this purpose.

OGL3D includes a copy of **GLEW**[1] (*OpenGL Extension Wrangler Library*) which facilitates this task enormously. Its initialization by calling `glewInit()` is done automatically when creating the `OGLCtx` object. We will only have to include this header before making any call to OpenGL (Listing 22.3).

Listing 22.3: GLEW inclusion.

```
// Include OpenGL and GLEW
#include "nowarn.hxx"
#include <ogl3d/glew.h>
#include "warn.hxx"
...
// OpenGL calls
glViewport(0, 0, (GLsizei)width, (GLsizei)height);
glClearColor(.8f, .8f, .8f, 1.0f);
glClear(GL_COLOR_BUFFER_BIT);
glMatrixMode(GL_MODELVIEW);
...
```

To check if an extension is present, we can use `glewIsSupported()` or the different macros provided by GLEW (Listing 22.4).

Listing 22.4: Checking extensions with GLEW.

```
if (glewIsSupported("GL_ARB_vertex_program"))
```

[1] https://glew.sourceforge.net

```
{
    // Extension available
}
...
if (GLEW_ARB_vertex_program)
{
    // Extension available
}
```

Part 3

Sample Applications

CHAPTER 23

Die

Beautiful code is likely to be simple – clear and easy to understand. Beautitful code is likely to be compact – just enough code to do the job and no more – but not cryptic, to the point where it cannot be understood. Beautiful code may well be general, solving a broad class of problems in a uniform way. One might even describe it as elegant, showing good taste and refinement.

Brian Kernighan

23.1	**Die**	**465**
23.2	**Use of sublayouts**	**466**
23.3	**Use of Custom Views**	**468**
23.4	**Parametric drawing**	**469**
23.5	**Resizing**	**471**
23.6	**Use of resources**	**473**
23.7	**Die and Dice**	**474**
23.8	**The complete Die program**	**475**

23.1. Die

As the road is made by walking, we will devote a few chapters to deepen the use of NAppGUI hand in hand with real applications. Our goal is to present programs of a certain level, halfway between the simple "book examples" and the commercial applications. In this first demo we have a program that allows us to draw the silhouette of a die (Figure 23.1) and that will serve as an excuse to introduce concepts of parametric drawing, composition of *layouts* and use of resources. The **source code** is in folder `/src/demo/die` of the SDK distribution. In *"Create new application"* (page 75) and *"Resources"* (page 103) we saw how to create the project from scratch.

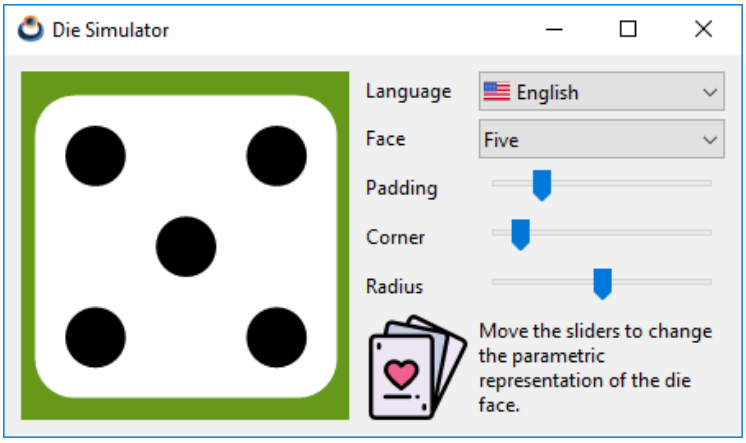

Figure 23.1: *Die Simulator* application, Windows version. Inspired by DieView *(Cocoa Programming for OSX, Hillegass et al.)*

Figure 23.2: MacOS version.

23.2. Use of sublayouts

We started working on the user interface, which we have divided into two areas: a customized view (`View`) where we will draw the representation of the die in 2D, and a zone of controls where we can interact with this drawing. As we already saw in *"Hello World!"* (page 23) we will use `Layout` objects to locate the controls inside the main window. However, we observe that this arrangement of elements does not fit well in a single table, therefore, we will use two horizontal cells as the main container and a *grid* of two columns and six rows for the controls (Listing 23.1) (Listing 23.1). This second layout will be located in the right cell of the first container and we will say that it is a **sublayout** of the main layout.

Figure 23.3: Linux/GTK+ version.

Listing 23.1: Composition through sublayouts.

```
Layout *layout = layout_create(2, 1);
Layout *layout1 = layout_create(2, 6);
layout_view(layout, view, 0, 0);
layout_label(layout1, label1, 0, 0);
layout_label(layout1, label2, 0, 1);
layout_label(layout1, label3, 0, 2);
layout_label(layout1, label4, 0, 3);
layout_label(layout1, label5, 0, 4);
layout_view(layout1, vimg, 0, 5);
layout_popup(layout1, popup1, 1, 0);
layout_popup(layout1, popup2, 1, 1);
layout_slider(layout1, slider1, 1, 2);
layout_slider(layout1, slider2, 1, 3);
layout_slider(layout1, slider3, 1, 4);
layout_label(layout1, label6, 1, 5);
layout_layout(layout, layout1, 1, 0);
```

In the same way that we did in *"Layout format"* (page 29) we have established certain margins and a fixed width for the controls column.

Listing 23.2: Layout format

```
view_size(view, s2df(200.f, 200.f));
layout_margin(layout, 10.f);
layout_hsize(layout1, 1, 150.f);
layout_hmargin(layout, 0, 10.f);
layout_hmargin(layout1, 0, 5.f);
layout_vmargin(layout1, 0, 5.f);
layout_vmargin(layout1, 1, 5.f);
layout_vmargin(layout1, 2, 5.f);
```

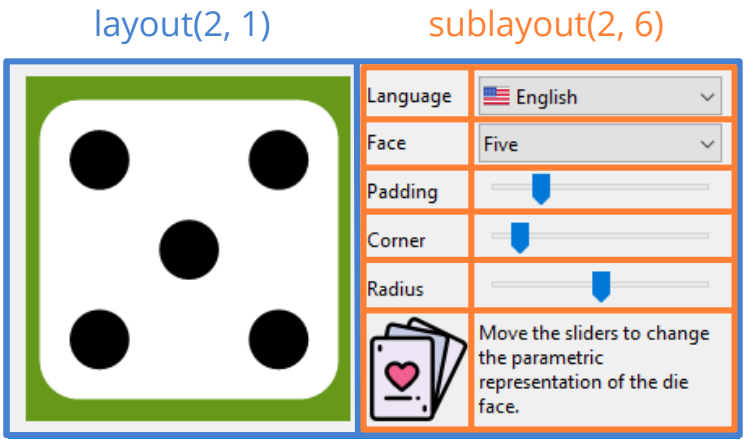

Figure 23.4: The use of sublayouts adds flexibility when designing the *gui* .

```
layout_vmargin(layout1, 3, 5.f);
layout_vmargin(layout1, 4, 5.f);
```

23.3. Use of Custom Views

`View` are controls that will allow us to design our own *widgets*. On the contrary that happens with another type of components, like *"Slider"* (page 356) or *"Button"* (page 344), here we will have total freedom to draw anything. We can interact with the control by capturing its events (mouse, keyboard, etc) and implementing the appropriate handlers. These views are integrated into the layout like any other component (Listing 23.3).

Listing 23.3: Creating a custom view.

```
View *view = view_create();
view_size(view, s2df(200.f, 200.f));
layout_view(layout, view, 0, 0);
```

We can not draw inside a `View` whenever we want. We will have to make a request to the operating system through the method `view_update` (Listing 23.4), since the drawing area can affect overlapping windows and this must be managed centrally. When the control is ready to refresh, the system will send an event `EvDraw` that we must capture through `view_OnDraw`.

Listing 23.4: Code basic of View refresh.

```
static void i_OnPadding(App *app, Event *e)
{
    const EvSlider *params = event_params(e, EvSlider);
```

```
    app->padding = params->pos;
    view_update(app->view);
}

static void i_OnDraw(App *app, Event *e)
{
    const EvDraw *params = event_params(e, EvDraw);
    die_draw(params->context, params->width, params->height, app);
}

slider_OnMoved(slider1, listener(app, i_OnPadding, App));
view_OnDraw(view, listener(app, i_OnDraw, App));
```

Each time the user moves a slider (padding parameter, for example) the operating system captures the action and informs the application through the method `i_OnPadding` (Figure 23.5). Because the action involves a change in the drawing, this method calls `view_update` to inform the system again that the view must be updated. When it considers it appropriate, send the event `EvDraw`, which is captured by `i_OnDraw` where the drawing is regenerated with the new parameters.

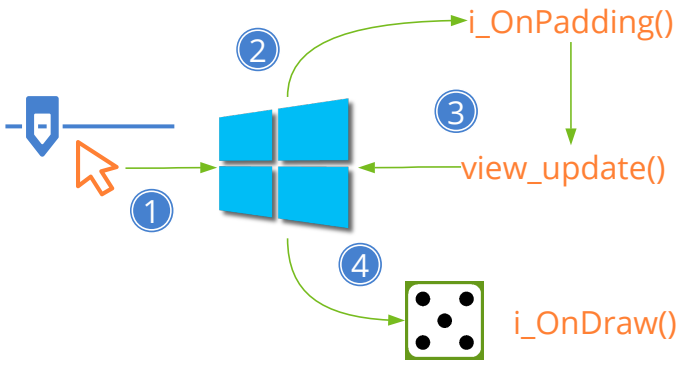

Figure 23.5: Understanding the event flow in interactive drawings.

23.4. Parametric drawing

Under this concept we describe the ability to generate vector images from a few numerical values known as parameters (Figure 23.6). It is used a lot in the computer-aided design (CAD), it allows you to make adjustments easily in planes or models without having to edit, one by one, a lot of primitives.

In our application, the representation of the die can change at runtime as the user manipulates the sliders or sizes the window, so we calculate the position and size of their primitives using parametric formulas. Once resolved, we created the drawing with three simple API commands *"Drawing primitives"* (page 296).

- `draw_clear`. Clear the entire drawing area using a solid color.

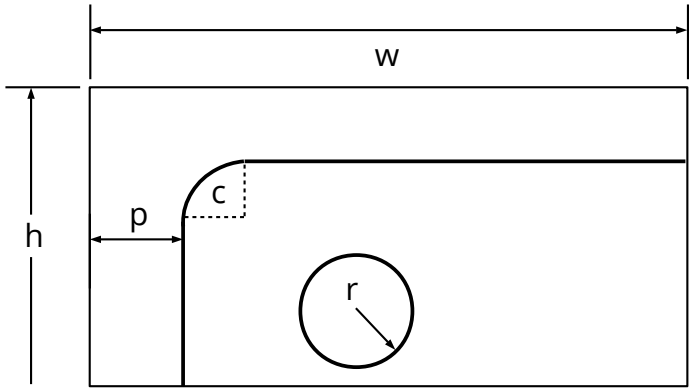

Figure 23.6: Principles of parametric drawing, applied in Die.

- `draw_rndrect`. Draw a rectangle with rounded corners.
- `draw_circle`. Draw a circle.

Listing 23.5: demo/casino/ddraw.c

```
/* Die drawing */

#include "ddraw.h"
#include <draw2d/draw2dall.h>

/*
    ↪ ---------------------------------------------------------------------------
    ↪ */

static const real32_t i_MAX_PADDING = 0.2f;
const real32_t kDEF_PADDING = .15f;
const real32_t kDEF_CORNER = .15f;
const real32_t kDEF_RADIUS = .35f;

/*
    ↪ ---------------------------------------------------------------------------
    ↪ */

void die_draw(DCtx *ctx, const real32_t x, const real32_t y, const
    ↪ real32_t width, const real32_t height, const real32_t padding,
    ↪ const real32_t corner, const real32_t radius, const uint32_t face)
{
    color_t white = color_rgb(255, 255, 255);
    color_t black = color_rgb(0, 0, 0);
    real32_t dsize, dx, dy;
    real32_t rc, rr;
    real32_t p1, p2, p3;

    dsize = width < height ? width : height;
    dsize -= bmath_floorf(2.f * dsize * padding * i_MAX_PADDING);
    dx = x + .5f * (width - dsize);
```

```
    dy = y + .5f * (height - dsize);
    rc = dsize * (.1f + .3f * corner);
    rr = dsize * (.05f + .1f * radius);
    p1 = 0.5f * dsize;
    p2 = 0.2f * dsize;
    p3 = 0.8f * dsize;

    draw_fill_color(ctx, white);
    draw_rndrect(ctx, ekFILL, dx, dy, dsize, dsize, rc);
    draw_fill_color(ctx, black);

    if (face == 1 || face == 3 || face == 5)
        draw_circle(ctx, ekFILL, dx + p1, dy + p1, rr);

    if (face != 1)
    {
        draw_circle(ctx, ekFILL, dx + p3, dy + p2, rr);
        draw_circle(ctx, ekFILL, dx + p2, dy + p3, rr);
    }

    if (face == 4 || face == 5 || face == 6)
    {
        draw_circle(ctx, ekFILL, dx + p2, dy + p2, rr);
        draw_circle(ctx, ekFILL, dx + p3, dy + p3, rr);
    }

    if (face == 6)
    {
        draw_circle(ctx, ekFILL, dx + p2, dy + p1, rr);
        draw_circle(ctx, ekFILL, dx + p3, dy + p1, rr);
    }
}
```

The drawing commands are reflected on a canvas, also known as context `DCtx`. This object reaches to `i_OnDraw` as parameter of the event `EvDraw`. In this case, the canvas is provided by the `View` control itself, but it is also possible to create contexts to draw directly in memory.

23.5. Resizing

In this application, the window can be resized by stretching the cursor over its edges, which is common in desktop programs. Let's see some basic aspects about this feature not present in *"Hello World!"* (page 23), which had a static window. The first thing is to enable the option inside the window's constructor.

```
window_create(ekWINDOW_STDRES, &panel);
```

When a window changes in size, the inner controls should do so proportionally as well

as change its location within the panel. This management is carried out within each `Layout` object. When the window starts, the default size of each layout is calculated by applying the **natural sizing**, which is the result of the initial size of the controls plus the margins, as we saw in *"Layout format"* (page 29). When we stretch or contract the window, the pixel difference between natural and real dimensioning is distributed between the columns of the layout (Figure 23.7). The same happens with the vertical difference, which is distributed among its rows. If a cell contains a sublayout, this increment will be recursively distributed by its own columns and rows.

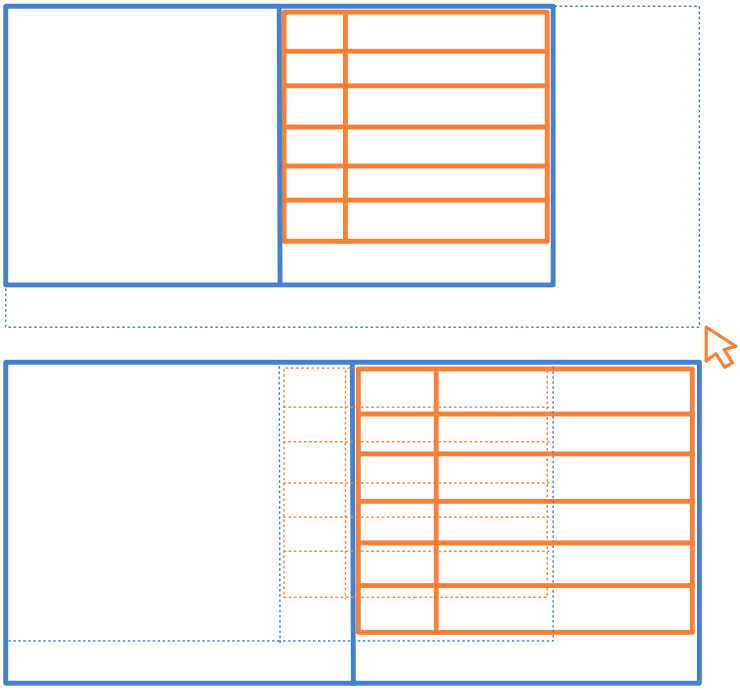

Figure 23.7: When resizing, the excess of pixels is distributed proportionally by the rows and columns of the `Layout`.

But in this particular case, we want the whole increment to go to the drawing area (column 0). In other words, we want the column of the controls to remain fixed and not grow (Figure 23.8). For this we must change the proportion of the resized:

```
layout_hexpand(layout, 0);
```

With this function 100% of the horizontal surplus will go to column 0. By default, they had a proportion of (50%, 50%) since they are two columns (33% for three, 25% for four, etc). With this we would have resolved the resizing for the X dimension of the window, but what happens with the vertical? In the main layout, we only have one row that, when expanded, will change the height of the custom view. But this expansion will also affect the

cell on the right, where the controls will also grow vertically due to the recursive increase of pixels in the sublayout rows. To solve it, we force the vertical alignment ekTOP in the right cell of the layout.

```
layout_valign(layout, 1, 0, ekTOP);
```

instead of ekJUSTIFY, which is the default alignment for sublayouts. In this way, the content of the cell (the entire sublayout) will not expand vertically, but it will adjust to the upper edge leaving all the free space in the lower part of the cell. Obviously, if we use ekCENTER or ekBOTTOM, the sublayout will center or adjust to the bottom edge.

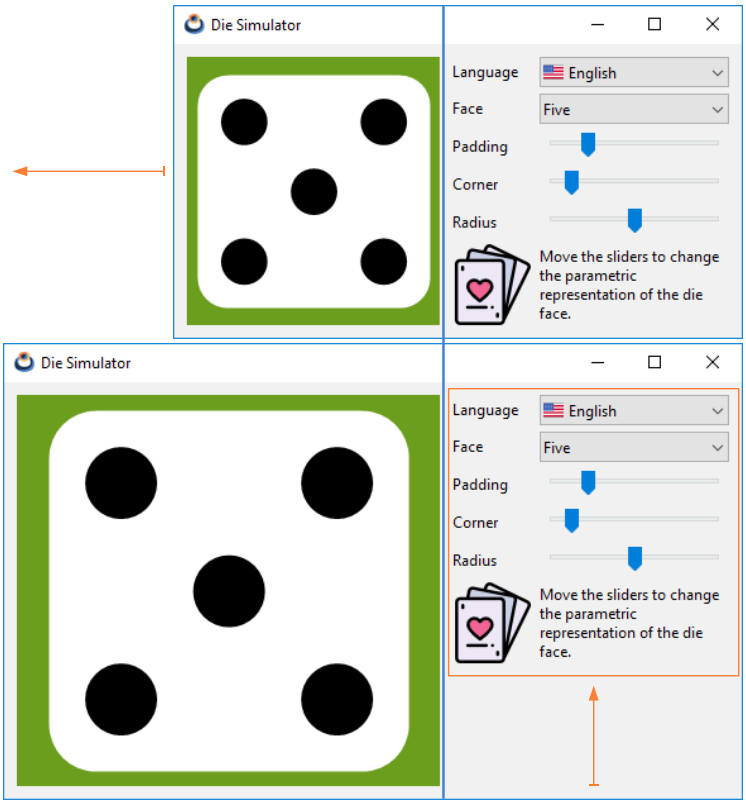

Figure 23.8: Playing with the horizontal ratio and vertical alignment, only the drawing area will be affected by the size changes.

23.6. Use of resources

Both the text and the icons that we have used in *Die* have been outsourced in the resource package all. Thanks to this, we can perform an automatic translation of the interface between the English and Spanish languages. You can check *"Resources"* (page 103)

to get detailed information on how text and images have been assigned in the program interface.

Listing 23.6: demo/die/res/res_die/strings.msg

```
/* Die strings */
TEXT_FACE       Face
TEXT_PADDING    Padding
TEXT_CORNER     Corner
TEXT_RADIUS     Radius
TEXT_ONE        One
TEXT_TWO        Two
TEXT_THREE      Three
TEXT_FOUR       Four
TEXT_FIVE       Five
TEXT_SIX        Six
TEXT_TITLE      Die Simulator
TEXT_INFO       Move the sliders to change the parametric representation of the
    ↪  die face.
TEXT_LANG       Language
TEXT_ENGLISH    English
TEXT_SPANISH    Spanish
```

Listing 23.7: demo/die/res/res_die/es_es/strings.msg

```
/* Die strings */
TEXT_FACE       Cara
TEXT_PADDING    Margen
TEXT_CORNER     Borde
TEXT_RADIUS     Radio
TEXT_ONE        Uno
TEXT_TWO        Dos
TEXT_THREE      Tres
TEXT_FOUR       Cuatro
TEXT_FIVE       Cinco
TEXT_SIX        Seis
TEXT_TITLE      Simulador de dado
TEXT_INFO       Mueve los sliders para cambiar la representación paramétrica de
    ↪  la cara del dado.
TEXT_LANG       Idioma
TEXT_ENGLISH    Inglés
TEXT_SPANISH    Español
```

23.7. Die and Dice

This application has been used as a guiding thread of the *"Create new application"* (page 75) chapter and following from the NAppGUI tutorial. The complete example consists of two applications (**Die** and **Dice**), as well as the **casino** library that groups the

common routines for both programs (Figure 23.9). You have the three complete projects ready to compile and test in the folder `src/demo` of SDK distribution.

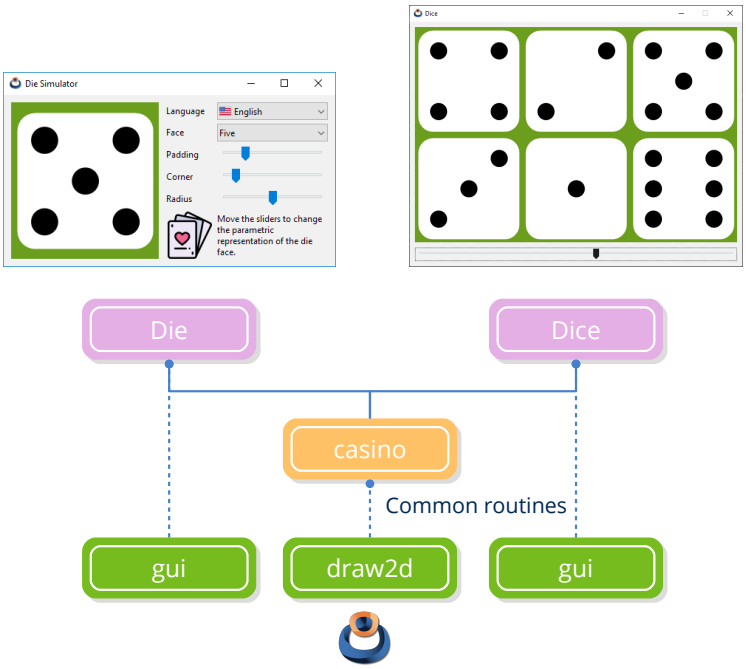

Figure 23.9: Common routines for both applications are shared through the **casino** library.

23.8. The complete Die program

Listing 23.8: demo/die/die.hxx

```
/* Die Types */

#ifndef __DIE_HXX__
#define __DIE_HXX__

#include <gui/gui.hxx>

typedef struct _app_t App;

struct _app_t
{
    real32_t padding;
    real32_t corner;
    real32_t radius;
    uint32_t face;
    View *view;
```

```
    Window *window;
};

#endif
```

Listing 23.9: demo/die/main.c

```
/* Die application */

#include "dgui.h"
#include <nappgui.h>

/*---------------------------------------------------------------------------*/

static void i_OnClose(App *app, Event *e)
{
    osapp_finish();
    unref(app);
    unref(e);
}

/*---------------------------------------------------------------------------*/

static App *i_create(void)
{
    App *app = heap_new0(App);
    app->padding = 0.2f;
    app->corner = 0.1f;
    app->radius = 0.5f;
    app->face = 5;
    app->window = dgui_window(app);
    window_origin(app->window, v2df(200.f, 200.f));
    window_OnClose(app->window, listener(app, i_OnClose, App));
    window_show(app->window);
    return app;
}

/*---------------------------------------------------------------------------*/

static void i_destroy(App **app)
{
    window_destroy(&(*app)->window);
    heap_delete(app, App);
}

/*---------------------------------------------------------------------------*/

#include <osapp/osmain.h>
osmain(i_create, i_destroy, "", App)
```

Listing 23.10: demo/die/dgui.c

```
/* Die Gui */

#include "dgui.h"
#include "res_die.h"
#include <casino/ddraw.h>
#include <gui/guiall.h>

/*----------------------------------------------------------------------------*/

static void i_OnDraw(App *app, Event *e)
{
    color_t green = color_rgb(102, 153, 26);
    const EvDraw *params = event_params(e, EvDraw);
    draw_clear(params->ctx, green);
    die_draw(params->ctx, 0, 0, params->width, params->height, app->padding,
        ↪ app->corner, app->radius, app->face);
}

/*----------------------------------------------------------------------------*/

static void i_OnAcceptFocus(App *app, Event *e)
{
    bool_t *r = event_result(e, bool_t);
    unref(app);
    *r = FALSE;
}

/*----------------------------------------------------------------------------*/

static void i_OnFace(App *app, Event *e)
{
    const EvButton *params = event_params(e, EvButton);
    app->face = params->index + 1;
    view_update(app->view);
}

/*----------------------------------------------------------------------------*/

static void i_OnPadding(App *app, Event *e)
{
    const EvSlider *params = event_params(e, EvSlider);
    app->padding = params->pos;
    view_update(app->view);
}

/*----------------------------------------------------------------------------*/

static void i_OnCorner(App *app, Event *e)
{
    const EvSlider *params = event_params(e, EvSlider);
    app->corner = params->pos;
```

```
    view_update(app->view);
}

/*----------------------------------------------------------------------------*/

static void i_OnRadius(App *app, Event *e)
{
    const EvSlider *params = event_params(e, EvSlider);
    app->radius = params->pos;
    view_update(app->view);
}

/*----------------------------------------------------------------------------*/

static void i_OnLang(App *app, Event *e)
{
    const EvButton *params = event_params(e, EvButton);
    const char_t *lang = params->index == 0 ? "en_us" : "es_es";
    gui_language(lang);
    unref(app);
}

/*----------------------------------------------------------------------------*/

static Panel *i_panel(App *app)
{
    Panel *panel = panel_create();
    Layout *layout = layout_create(2, 1);
    Layout *layout1 = layout_create(2, 6);
    View *view = view_create();
    Label *label1 = label_create();
    Label *label2 = label_create();
    Label *label3 = label_create();
    Label *label4 = label_create();
    Label *label5 = label_create();
    Label *label6 = label_create();
    PopUp *popup1 = popup_create();
    PopUp *popup2 = popup_create();
    Slider *slider1 = slider_create();
    Slider *slider2 = slider_create();
    Slider *slider3 = slider_create();
    ImageView *img = imageview_create();
    app->view = view;
    view_size(view, s2df(200, 200));
    view_OnDraw(view, listener(app, i_OnDraw, App));
    view_OnAcceptFocus(view, listener(app, i_OnAcceptFocus, App));
    label_text(label1, TEXT_LANG);
    label_text(label2, TEXT_FACE);
    label_text(label3, TEXT_PADDING);
    label_text(label4, TEXT_CORNER);
    label_text(label5, TEXT_RADIUS);
```

```
    label_text(label6, TEXT_INFO);
    label_multiline(label6, TRUE);
    popup_add_elem(popup1, TEXT_ENGLISH, gui_image(USA_PNG));
    popup_add_elem(popup1, TEXT_SPANISH, gui_image(SPAIN_PNG));
    popup_OnSelect(popup1, listener(app, i_OnLang, App));
    popup_add_elem(popup2, TEXT_ONE, NULL);
    popup_add_elem(popup2, TEXT_TWO, NULL);
    popup_add_elem(popup2, TEXT_THREE, NULL);
    popup_add_elem(popup2, TEXT_FOUR, NULL);
    popup_add_elem(popup2, TEXT_FIVE, NULL);
    popup_add_elem(popup2, TEXT_SIX, NULL);
    popup_OnSelect(popup2, listener(app, i_OnFace, App));
    popup_selected(popup2, app->face - 1);
    slider_value(slider1, app->padding);
    slider_value(slider2, app->corner);
    slider_value(slider3, app->radius);
    slider_OnMoved(slider1, listener(app, i_OnPadding, App));
    slider_OnMoved(slider2, listener(app, i_OnCorner, App));
    slider_OnMoved(slider3, listener(app, i_OnRadius, App));
    imageview_image(img, cast_const(CARDS_PNG, Image));
    layout_view(layout, view, 0, 0);
    layout_label(layout1, label1, 0, 0);
    layout_label(layout1, label2, 0, 1);
    layout_label(layout1, label3, 0, 2);
    layout_label(layout1, label4, 0, 3);
    layout_label(layout1, label5, 0, 4);
    layout_imageview(layout1, img, 0, 5);
    layout_popup(layout1, popup1, 1, 0);
    layout_popup(layout1, popup2, 1, 1);
    layout_slider(layout1, slider1, 1, 2);
    layout_slider(layout1, slider2, 1, 3);
    layout_slider(layout1, slider3, 1, 4);
    layout_label(layout1, label6, 1, 5);
    layout_layout(layout, layout1, 1, 0);
    layout_margin(layout, 10);
    layout_hsize(layout1, 1, 150);
    layout_hmargin(layout, 0, 10);
    layout_hmargin(layout1, 0, 5);
    layout_vmargin(layout1, 0, 5);
    layout_vmargin(layout1, 1, 5);
    layout_vmargin(layout1, 2, 5);
    layout_vmargin(layout1, 3, 5);
    layout_vmargin(layout1, 4, 5);
    layout_hexpand(layout, 0);
    layout_valign(layout, 1, 0, ekTOP);
    panel_layout(panel, layout);
    return panel;
}

/*----------------------------------------------------------------------------*/
```

```
Window *dgui_window(App *app)
{
    gui_respack(res_die_respack);
    gui_language("");

    {
        Panel *panel = i_panel(app);
        Window *window = window_create(ekWINDOW_STDRES);
        window_panel(window, panel);
        window_title(window, TEXT_TITLE);
        return window;
    }
}
```

Listing 23.11: demo/die/dgui.h

```
/* Die Gui */

#include "die.hxx"

__EXTERN_C

Window *dgui_window(App *app);

__END_C
```

CHAPTER 24

Bricks

24.1 Bricks 481

24.1. Bricks

Briks is a very simplistic imitation of the **Atari Breakout** video game, which will allow us to make an introduction to the world of *"Synchronous applications"* (page 437). Any real-time application must be constantly updating whether or not the user intervenes. The **source code** is in folder `/src/demo/bricks` of the SDK distribution.

- Use `osmain_sync` to start a synchronous application, indicating an interval and update *callback* function. NAppGUI will periodically launch time events that will update the program.

This application is managed by two events (Figure 24.2). On the one hand the slider movement, which can occur at any time (asynchronous event), and will update the player position. On the other a synchronous event produced by `osmain_sync` every 40 milliseconds and will be notified through `i_update()` to update the game state and graphic view.

Listing 24.1: demo/bricks/bricks.c

```
/* Simplistic Breakout-like game */

#include <nappgui.h>

#define NUM_BRICKS 40

typedef struct _brick_t Brick;
typedef struct _app_t App;
```

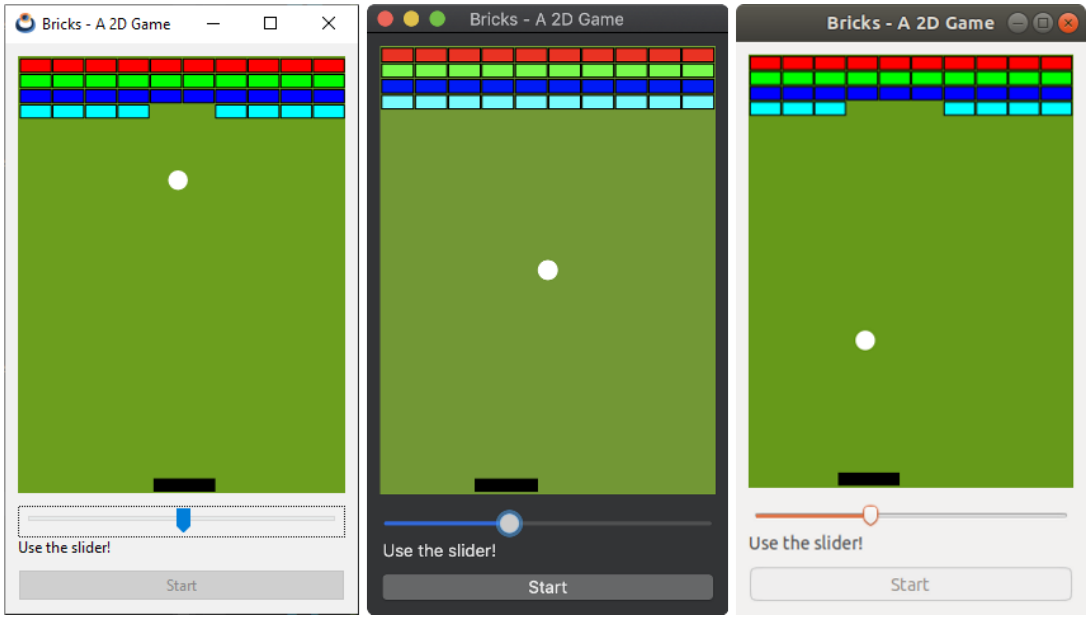

Figure 24.1: Bricks video game on Windows, macOS and Linux.

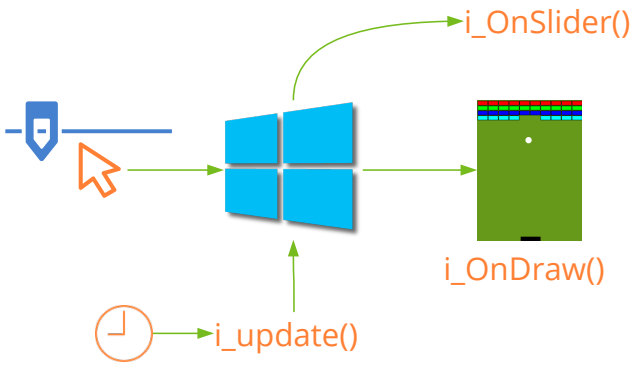

Figure 24.2: Synchronous and asynchronous events.

```
struct _brick_t
{
    real32_t x;
    real32_t y;
    uint8_t color;
    bool_t is_visible;
};

struct _app_t
{
    bool_t is_running;
    Brick bricks[NUM_BRICKS];
    color_t color[4];
```

```
    real32_t brick_width;
    real32_t player_pos;
    real32_t ball_x;
    real32_t ball_y;
    V2Df ball_dir;
    real32_t ball_speed;
    Cell *button;
    Slider *slider;
    View *view;
    Window *window;
};

/*----------------------------------------------------------------------------*/

static const real32_t i_BALL_RADIUS = .03f;
static const real32_t i_BRICK_HEIGHT = .03f;
static const real32_t i_BRICK_SEPARATION = .005f;
static const uint32_t i_BRICKS_PER_ROW = 10;
static const uint32_t i_NUM_ROWS = 4;

/*----------------------------------------------------------------------------*/

static void i_OnDraw(App *app, Event *e)
{
    const EvDraw *params = event_params(e, EvDraw);
    uint32_t i = 0;

    draw_clear(params->ctx, color_rgb(102, 153, 26));
    draw_line_color(params->ctx, kCOLOR_BLACK);

    for (i = 0; i < NUM_BRICKS; ++i)
    {
        if (app->bricks[i].is_visible == TRUE)
        {
            real32_t x = app->bricks[i].x * params->width;
            real32_t y = app->bricks[i].y * params->height;
            real32_t width = app->brick_width * params->width;
            real32_t height = i_BRICK_HEIGHT * params->height;
            draw_fill_color(params->ctx, app->color[app->bricks[i].color]);
            draw_rect(params->ctx, ekFILLSK, x, y, width, height);
        }
    }

    {
        real32_t x = (app->player_pos - app->brick_width) * params->width;
        real32_t y = (1 - i_BRICK_HEIGHT - i_BRICK_SEPARATION) * params->height
            ↪ ;
        real32_t width = 2 * app->brick_width * params->width;
        real32_t height = i_BRICK_HEIGHT * params->height;
        draw_fill_color(params->ctx, kCOLOR_BLACK);
        draw_rect(params->ctx, ekFILL, x, y, width, height);
```

```
    }

    {
        real32_t x = app->ball_x * params->width;
        real32_t y = app->ball_y * params->height;
        real32_t rad = i_BALL_RADIUS * params->width;
        draw_fill_color(params->ctx, kCOLOR_WHITE);
        draw_circle(params->ctx, ekFILL, x, y, rad);
    }
}

/*----------------------------------------------------------------------------*/

static void i_OnSlider(App *app, Event *e)
{
    const EvSlider *params = event_params(e, EvSlider);
    app->player_pos = params->pos;
}

/*----------------------------------------------------------------------------*/

static void i_OnStart(App *app, Event *e)
{
    unref(e);
    app->is_running = TRUE;
    cell_enabled(app->button, FALSE);
}

/*----------------------------------------------------------------------------*/

static Panel *i_panel(App *app)
{
    Panel *panel = panel_create();
    Layout *layout = layout_create(1, 4);
    View *view = view_create();
    Slider *slider = slider_create();
    Label *label = label_create();
    Button *button = button_push();
    view_size(view, s2df(258, 344));
    view_OnDraw(view, listener(app, i_OnDraw, App));
    slider_OnMoved(slider, listener(app, i_OnSlider, App));
    label_text(label, "Use the slider!");
    button_text(button, "Start");
    button_OnClick(button, listener(app, i_OnStart, App));
    layout_view(layout, view, 0, 0);
    layout_slider(layout, slider, 0, 1);
    layout_label(layout, label, 0, 2);
    layout_button(layout, button, 0, 3);
    layout_vexpand(layout, 0);
    layout_vmargin(layout, 0, 10);
    layout_vmargin(layout, 2, 10);
```

```
    layout_margin(layout, 10);
    panel_layout(panel, layout);
    app->view = view;
    app->slider = slider;
    app->button = layout_cell(layout, 0, 3);
    return panel;
}

/*----------------------------------------------------------------------------*/

static void i_init_game(App *app)
{
    real32_t hoffset;
    Brick *brick = NULL;
    uint32_t j, i;

    app->color[0] = color_rgb(255, 0, 0);
    app->color[1] = color_rgb(0, 255, 0);
    app->color[2] = color_rgb(0, 0, 255);
    app->color[3] = color_rgb(0, 255, 255);

    hoffset = i_BRICK_SEPARATION;
    brick = app->bricks;

    app->is_running = FALSE;
    app->brick_width = (1 - ((real32_t)i_BRICKS_PER_ROW + 1) *
        ↪ i_BRICK_SEPARATION) / (real32_t)i_BRICKS_PER_ROW;

    for (j = 0; j < i_NUM_ROWS; ++j)
    {
        real32_t woffset = i_BRICK_SEPARATION;

        for (i = 0; i < i_BRICKS_PER_ROW; ++i)
        {
            brick->x = woffset;
            brick->y = hoffset;
            brick->is_visible = TRUE;
            brick->color = (uint8_t)j;
            woffset += app->brick_width + i_BRICK_SEPARATION;
            brick++;
        }

        hoffset += i_BRICK_HEIGHT + i_BRICK_SEPARATION;
    }

    app->player_pos = slider_get_value(app->slider);
    app->ball_x = .5f;
    app->ball_y = .5f;
    app->ball_dir.x = .3f;
    app->ball_dir.y = -.1f;
    app->ball_speed = .6f;
```

```
    v2d_normf(&app->ball_dir);
}

/*----------------------------------------------------------------------------*/

static void i_OnClose(App *app, Event *e)
{
    osapp_finish();
    unref(app);
    unref(e);
}

/*----------------------------------------------------------------------------*/

static App *i_create(void)
{
    App *app = heap_new0(App);
    Panel *panel = i_panel(app);
    app->window = window_create(ekWINDOW_STDRES);
    window_panel(app->window, panel);
    window_origin(app->window, v2df(200, 200));
    window_title(app->window, "Bricks - A 2D Game");
    window_OnClose(app->window, listener(app, i_OnClose, App));
    window_show(app->window);
    i_init_game(app);
    return app;
}

/*----------------------------------------------------------------------------*/

static void i_destroy(App **app)
{
    window_destroy(&(*app)->window);
    heap_delete(app, App);
}

/*----------------------------------------------------------------------------*/

static bool_t i_collision(Brick *brick, real32_t brick_width, real32_t ball_x,
    ↪ real32_t ball_y)
{
    if (ball_x + i_BALL_RADIUS < brick->x)
        return FALSE;
    if (ball_x - i_BALL_RADIUS > brick->x + brick_width)
        return FALSE;
    if (ball_y + i_BALL_RADIUS < brick->y)
        return FALSE;
    if (ball_y - i_BALL_RADIUS > brick->y + i_BRICK_HEIGHT)
        return FALSE;
    return TRUE;
}
```

```
/*----------------------------------------------------------------------------*/

static void i_update(App *app, const real64_t prtime, const real64_t ctime)
{
    if (app->is_running == TRUE)
    {
        real32_t step = (real32_t)(ctime - prtime);
        bool_t collide;
        uint32_t i;

        /* Update ball position */
        app->ball_x += step * app->ball_speed * app->ball_dir.x;
        app->ball_y += step * app->ball_speed * app->ball_dir.y;

        /* Collision with limits */
        if (app->ball_x + i_BALL_RADIUS >= 1.f && app->ball_dir.x >= 0.f)
            app->ball_dir.x = -app->ball_dir.x;

        if (app->ball_x - i_BALL_RADIUS <= 0.f && app->ball_dir.x <= 0.f)
            app->ball_dir.x = -app->ball_dir.x;

        if (app->ball_y - i_BALL_RADIUS <= 0.f && app->ball_dir.y <= 0.f)
            app->ball_dir.y = -app->ball_dir.y;

        /* Collision with bricks */
        collide = FALSE;
        for (i = 0; i < NUM_BRICKS; ++i)
        {
            if (app->bricks[i].is_visible == TRUE)
            {
                if (i_collision(&app->bricks[i], app->brick_width, app->ball_x,
                    ↪  app->ball_y) == TRUE)
                {
                    app->bricks[i].is_visible = FALSE;
                    if (collide == FALSE)
                    {
                        real32_t brick_x = app->bricks[i].x + .5f * app->
                            ↪ brick_width;
                        app->ball_dir.x = 5.f * (app->ball_x - brick_x);
                        app->ball_dir.y = -app->ball_dir.y;
                        v2d_normf(&app->ball_dir);
                        collide = TRUE;
                    }
                }
            }
        }

        /* Collision with player */
        {
            Brick player;
```

```
            player.x = app->player_pos - app->brick_width;
            player.y = 1.f - i_BRICK_HEIGHT - i_BRICK_SEPARATION;
            if (i_collision(&player, 2.f * app->brick_width, app->ball_x, app->
                ↪ ball_y) == TRUE)
            {
                app->ball_dir.x = 5.f * (app->ball_x - app->player_pos);
                app->ball_dir.y = -app->ball_dir.y;
                v2d_normf(&app->ball_dir);
            }
        }

        /* Game Over */
        if (app->ball_y + i_BALL_RADIUS >= 1.f)
        {
            i_init_game(app);
            cell_enabled(app->button, TRUE);
        }
    }

    view_update(app->view);
}

/*----------------------------------------------------------------------------*/

#include <osapp/osmain.h>
osmain_sync(.04, i_create, i_destroy, i_update, "", App)
```

Chapter 25

Fractals

25.1 Fractals **489**

25.1. Fractals

In this application we create an procedural image by calculating the color of each pixel using fractal algorithms (Figure 25.1). Some of the most fascinating results produced by a dynamic system occur when we iterate a complex variable function instead of a real one. This is the case of **Julia's sets**. The **source code** is in folder `/src/demo/fractals` of the SDK distribution.

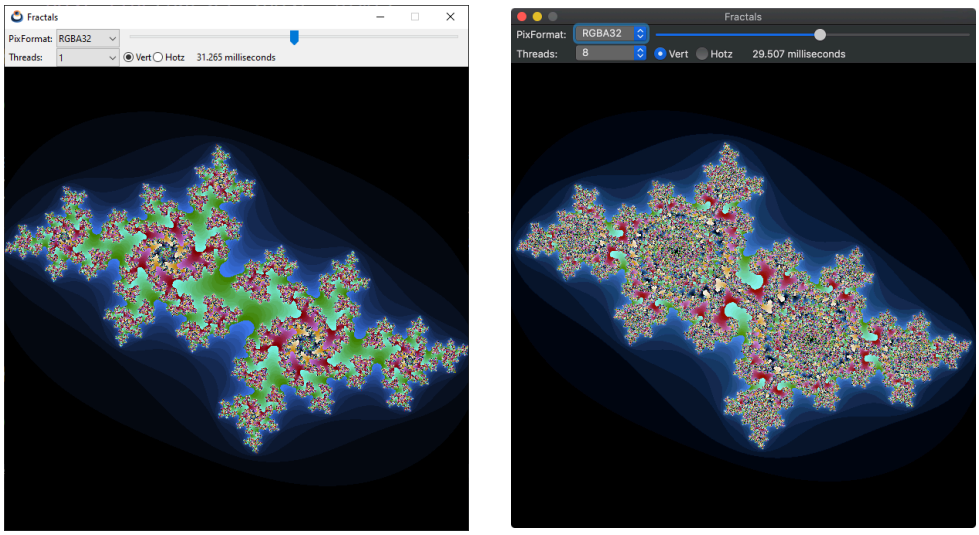

Figure 25.1: **Fractals** application Windows and macOS version.

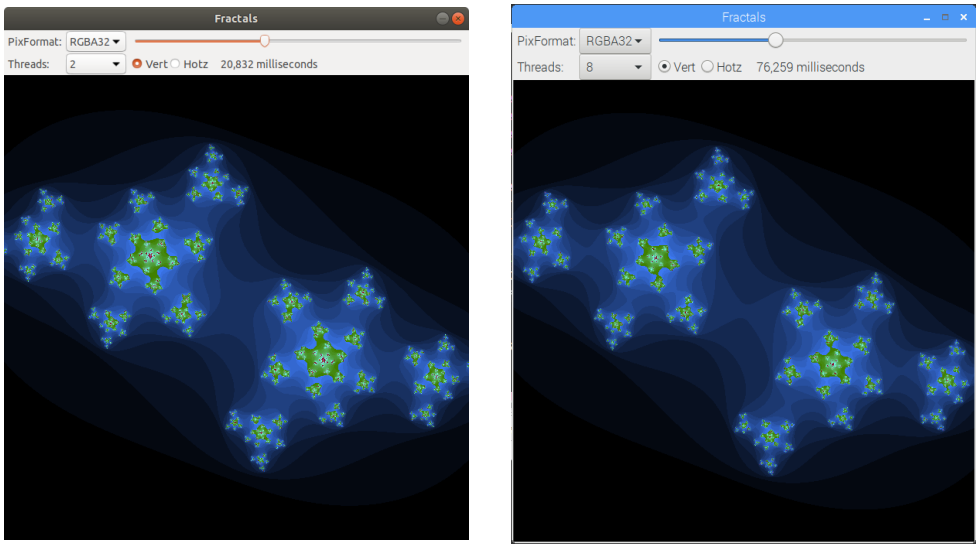

Figure 25.2: Ubuntu and Raspbian version.

Due to the large computational load of this algorithm we have divided the calculation into several threads (Figure 25.3). This problem is easily parallelizable simply by fractioning the image, because each pixel is obtained independently.

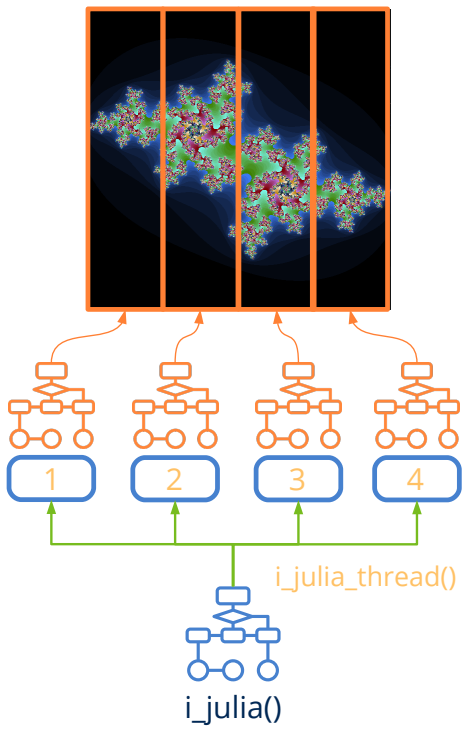

Figure 25.3: Collaboration of several threads.

Listing 25.1: demo/fractals/fractals.c

```
/* Multi-threaded fractals */

#include <nappgui.h>

typedef struct _app_t App;
typedef struct _thdata_t ThData;

struct _app_t
{
    Window *window;
    ImageView *view;
    Label *time_label;
    Clock *clock;
    uint32_t threads;
    bool_t vertical;
    real64_t fct;
};

struct _thdata_t
{
    real64_t fct;
    real64_t kreal;
    real64_t kimag;
    Pixbuf *pixbuf;
    uint32_t i;
    uint32_t j;
    uint32_t width;
    uint32_t height;
};

static const real64_t i_FCT = 2.85;
static const uint32_t i_ITERATIONS = 512;
static const uint32_t i_WIDTH = 601;
static const uint32_t i_HEIGHT = 601;

/*----------------------------------------------------------------------------*/

static uint32_t i_inset(real64_t zreal, real64_t zimag, real64_t creal,
    ↪ real64_t cimag)
{
    uint32_t i;
    for (i = 0; i < i_ITERATIONS; ++i)
    {
        real64_t ztmp, zdist;
        ztmp = zreal * zreal - zimag * zimag;
        zimag = zreal * zimag + zreal * zimag;
        zreal = ztmp;
        zreal = zreal + creal;
        zimag = zimag + cimag;
        zdist = zimag * zimag + zreal * zreal;
```

```
        if (zdist > 3)
            return i;
    }

    return 0;
}

/*----------------------------------------------------------------------------*/

static uint32_t i_julia_thread(ThData *data)
{
    real64_t fct = data->fct;
    uint32_t imgwidth = pixbuf_width(data->pixbuf);
    real64_t freal = fct / imgwidth;
    real64_t fimag = fct / pixbuf_height(data->pixbuf);
    real64_t kreal = data->kreal;
    real64_t kimag = data->kimag;
    uint32_t val;
    real64_t creal, cimag;
    uint32_t stj = data->j;
    uint32_t edj = data->j + data->height;
    uint32_t sti = data->i;
    uint32_t edi = data->i + data->width;
    uint32_t i, j;

    for (j = stj; j < edj; ++j)
    {
        cimag = fimag * j - (fct / 2);

        for (i = sti; i < edi; ++i)
        {
            creal = freal * i - (fct / 2);
            val = i_inset(creal, cimag, kreal, kimag);
            if (val > 0)
            {
                uint8_t n_val = (uint8_t)(val % 255);
                if (val < (i_ITERATIONS >> 1))
                    val = color_rgb((uint8_t)(n_val << 2), (uint8_t)(n_val <<
                        ↪ 3), (uint8_t)(n_val << 4));
                else
                    val = color_rgb((uint8_t)(n_val << 4), (uint8_t)(n_val <<
                        ↪ 2), (uint8_t)(n_val << 5));
            }
            else
            {
                val = kCOLOR_BLACK;
            }

            pixbuf_set(data->pixbuf, i, j, val);
        }
    }
```

```
    return 5;
}

/*----------------------------------------------------------------------------*/

static void i_julia(const uint32_t nthreads, const bool_t vertical, const
    ↪ real64_t fct, const real64_t kreal, const real64_t kimag, Pixbuf *pixbuf
    ↪ )
{
    ThData data[8];
    uint32_t width = pixbuf_width(pixbuf);
    uint32_t height = pixbuf_height(pixbuf);
    data[0].fct = fct;
    data[0].kreal = kreal;
    data[0].kimag = kimag;
    data[0].pixbuf = pixbuf;

    if (nthreads == 1)
    {
        data[0].i = 0;
        data[0].j = 0;
        data[0].width = width;
        data[0].height = height;
        i_julia_thread(&data[0]);
    }
    else
    {
        Thread *thread[8];

        uint32_t i;
        if (vertical == TRUE)
        {
            uint32_t twidth = width / nthreads;
            for (i = 0; i < nthreads; ++i)
            {
                data[i] = data[0];
                data[i].i = i * twidth;
                data[i].j = 0;
                data[i].width = twidth;
                data[i].height = height;
            }

            data[nthreads - 1].width += (width - (twidth * nthreads));
        }
        else
        {
            uint32_t theight = height / nthreads;
            for (i = 0; i < nthreads; ++i)
            {
                data[i] = data[0];
```

```
                data[i].i = 0;
                data[i].j = i * theight;
                data[i].width = width;
                data[i].height = theight;
            }

            data[nthreads - 1].height += (height - (theight * nthreads));
        }

        for (i = 0; i < nthreads; ++i)
            thread[i] = bthread_create(i_julia_thread, &data[i], ThData);

        for (i = 0; i < nthreads; ++i)
        {
            uint32_t thid = bthread_wait(thread[i]);
            cassert_unref(thid == 5, thid);
            bthread_close(&thread[i]);
        }
    }
}

/*----------------------------------------------------------------------------*/

static void i_image(App *app)
{
    Pixbuf *pixbuf = pixbuf_create(i_WIDTH, i_HEIGHT, ekRGBA32);
    real64_t rfactor = app->fct / i_WIDTH;
    real64_t ifactor = app->fct / i_HEIGHT;
    real64_t kreal = rfactor * 307 - 2;
    real64_t kimag = ifactor * 184 - 1.4;
    Image *image = NULL;
    real64_t timems;
    String *str;
    clock_reset(app->clock);
    i_julia(app->threads, app->vertical, app->fct, kreal, kimag, pixbuf);
    timems = 1000. * clock_elapsed(app->clock);
    str = str_printf("%.3f milliseconds", timems);
    label_text(app->time_label, tc(str));
    str_destroy(&str);
    image = image_from_pixbuf(pixbuf, NULL);
    imageview_image(app->view, image);
    image_destroy(&image);
    pixbuf_destroy(&pixbuf);
}

/*----------------------------------------------------------------------------*/

static void i_OnSlider(App *app, Event *e)
{
    const EvSlider *p = event_params(e, EvSlider);
    real64_t st = i_FCT - 1;
```

```
    real64_t ed = i_FCT + 1;
    app->fct = ((ed - st) * p->pos) + st;
    i_image(app);
}

/*----------------------------------------------------------------------------*/

static void i_OnThreads(App *app, Event *e)
{
    const EvButton *p = event_params(e, EvButton);
    switch (p->index)
    {
    case 0:
        app->threads = 1;
        break;
    case 1:
        app->threads = 2;
        break;
    case 2:
        app->threads = 3;
        break;
    case 3:
        app->threads = 4;
        break;
    case 4:
        app->threads = 8;
        break;
    default:
        cassert_default(p->index);
    }
    i_image(app);
}

/*----------------------------------------------------------------------------*/

static void i_OnVertical(App *app, Event *e)
{
    const EvButton *p = event_params(e, EvButton);
    app->vertical = p->index == 0 ? TRUE : FALSE;
    i_image(app);
}

/*----------------------------------------------------------------------------*/

static Panel *i_panel(App *app)
{
    Panel *panel = panel_create();
    Layout *layout1 = layout_create(1, 3);
    Layout *layout2 = layout_create(5, 1);
    Label *label1 = label_create();
    Label *label2 = label_create();
```

```
    PopUp *popup = popup_create();
    Slider *slider = slider_create();
    Button *button1 = button_radio();
    Button *button2 = button_radio();
    ImageView *view = imageview_create();
    label_text(label1, "Threads:");
    popup_add_elem(popup, "1", NULL);
    popup_add_elem(popup, "2", NULL);
    popup_add_elem(popup, "3", NULL);
    popup_add_elem(popup, "4", NULL);
    popup_add_elem(popup, "8", NULL);
    popup_selected(popup, 0);
    popup_OnSelect(popup, listener(app, i_OnThreads, App));
    slider_value(slider, .5f);
    slider_OnMoved(slider, listener(app, i_OnSlider, App));
    button_text(button1, "Vert");
    button_text(button2, "Hotz");
    button_state(button1, ekGUI_ON);
    button_OnClick(button1, listener(app, i_OnVertical, App));
    imageview_size(view, s2di(i_WIDTH, i_HEIGHT));
    layout_slider(layout1, slider, 0, 0);
    layout_label(layout2, label1, 0, 0);
    layout_popup(layout2, popup, 1, 0);
    layout_button(layout2, button1, 2, 0);
    layout_button(layout2, button2, 3, 0);
    layout_label(layout2, label2, 4, 0);
    layout_halign(layout2, 4, 0, ekJUSTIFY);
    layout_hexpand(layout2, 4);
    layout_layout(layout1, layout2, 0, 1);
    layout_imageview(layout1, view, 0, 2);
    layout_vmargin(layout1, 1, 5);
    layout_margin2(layout2, 0, 5);
    layout_hmargin(layout2, 0, 5);
    layout_hmargin(layout2, 1, 10);
    layout_hmargin(layout2, 2, 5);
    layout_hmargin(layout2, 3, 15);
    panel_layout(panel, layout1);
    app->fct = i_FCT;
    app->threads = 1;
    app->vertical = TRUE;
    app->view = view;
    app->time_label = label2;
    return panel;
}

/*----------------------------------------------------------------------------*/

static void i_OnClose(App *app, Event *e)
{
    osapp_finish();
    unref(app);
```

```
    unref(e);
}

/*------------------------------------------------------------------------*/

static App *i_create(void)
{
    App *app = heap_new0(App);
    Panel *panel = i_panel(app);
    app->window = window_create(ekWINDOW_STD);
    app->clock = clock_create(0);
    i_image(app);
    window_panel(app->window, panel);
    window_title(app->window, "Fractals");
    window_origin(app->window, v2df(500, 200));
    window_OnClose(app->window, listener(app, i_OnClose, App));
    window_show(app->window);
    return app;
}

/*------------------------------------------------------------------------*/

static void i_destroy(App **app)
{
    window_destroy(&(*app)->window);
    clock_destroy(&(*app)->clock);
    heap_delete(app, App);
}

/*------------------------------------------------------------------------*/

#include <osapp/osmain.h>
osmain(i_create, i_destroy, "", App)
```

Chapter 26

Bode

26.1 Bode 499

26.1. Bode

In this project we approach the construction of an interactive user interface for **Bode Plots**, a tool widely used in Control Engineering (Figure 26.1). The calculus module has been written in C language by Javier Gil Chica[1], Phd of Physics Department of the University of Alicante. The complete source code is available in folder `/src/demo/bode` of the SDK distribution.

The main window has been divided vertically into two parts, using a `layout(2,1)` (Figure 26.4). On the left side we have the parameters `P, Q, T, R` and some buttons. Sublayouts have been used `i_coeffs(4,9)` and `i_ranges(3,3)` to group controls. In the right area are two `View` drawing controls for graphics and other sublayout `i_sliders(3,3)` with the parameters `I, P, D`.

The horizontal resizing is done entirely on the right cell (graphs and sliders), keeping the parameter area a constant horizontal size. During the vertical resizing the graphs will grow with a proportion of 50% each. For the left part, an empty cell has been reserved, which will expand horizontally, aligning the button `[More Info]` to the bottom edge of the window.

Listing 26.1: demo/bode/bdview.c

```
/* Bode View */

#include "bdview.h"
```

[1] mailto:francisco.gil@ua.es

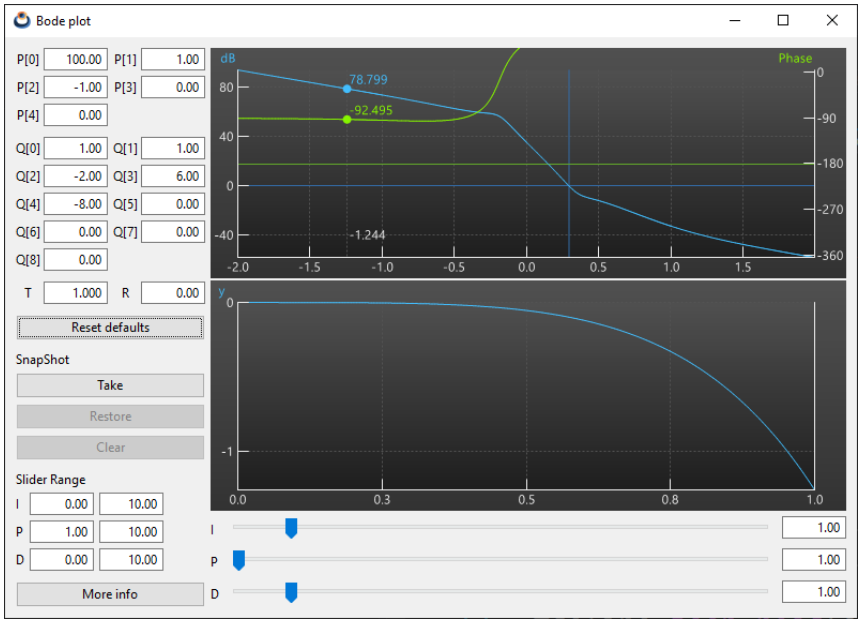

Figure 26.1: Windows version.

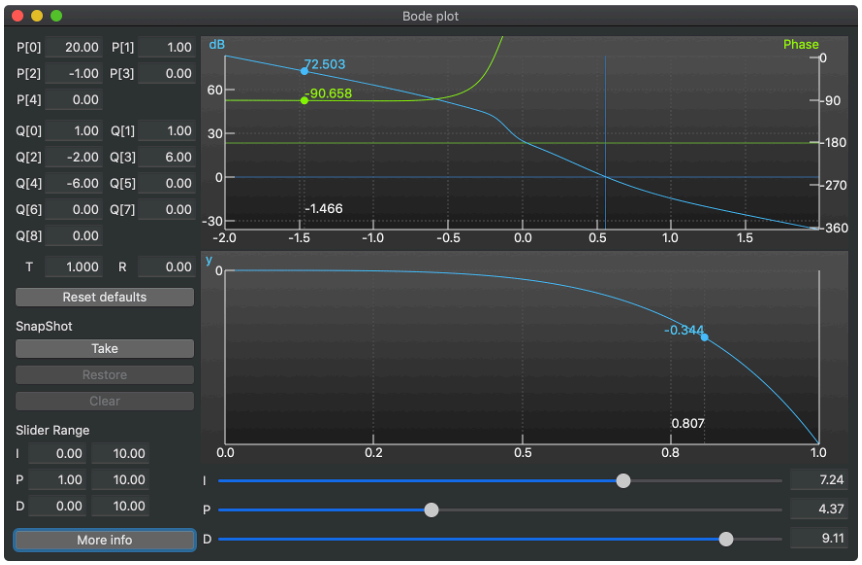

Figure 26.2: macOS version.

```
#include "bdctrl.h"
#include <gui/guiall.h>

static const real32_t kEDIT_WIDTH = 60;
```

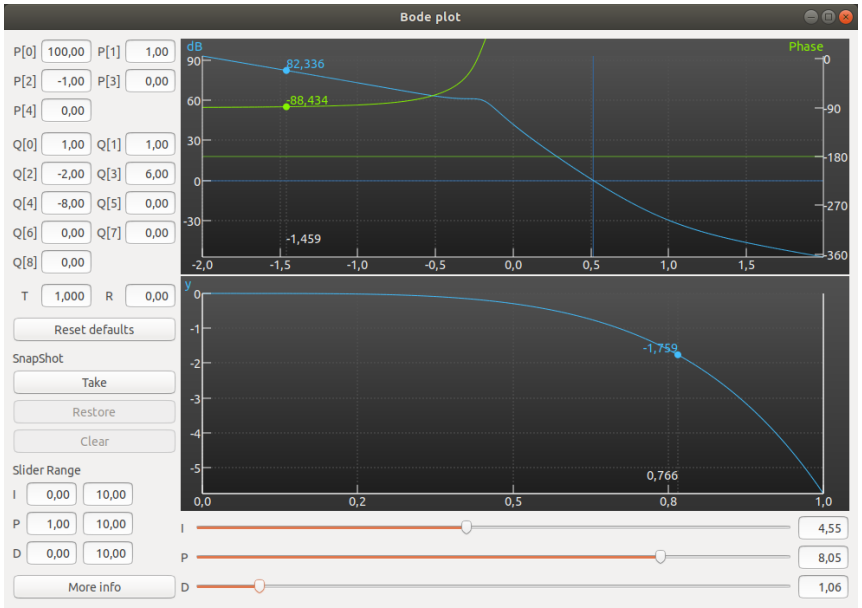

Figure 26.3: Ubuntu version.

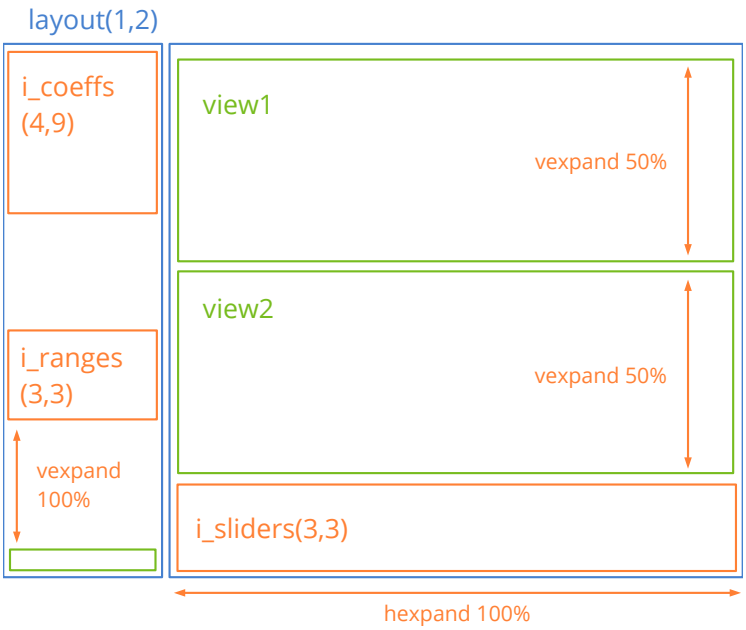

Figure 26.4: Bode user interface distribution.

```
/*-----------------------------------------------------------------------------*/
```

```
static Cell *i_coeff(Layout *layout, const char_t *text, const uint32_t col,
    ↪ const uint32_t row)
{
    Label *label = label_create();
    Edit *edit = edit_create();
    label_text(label, text);
    edit_align(edit, ekRIGHT);
    layout_halign(layout, col * 2, row, ekCENTER);
    layout_label(layout, label, col * 2, row);
    layout_edit(layout, edit, col * 2 + 1, row);
    return layout_cell(layout, col * 2 + 1, row);
}

/*----------------------------------------------------------------------------*/

static Layout *i_coeffs(void)
{
    Layout *layout = layout_create(4, 9);
    cell_dbind(i_coeff(layout, "P[0]", 0, 0), Params, real32_t, P[0]);
    cell_dbind(i_coeff(layout, "P[1]", 1, 0), Params, real32_t, P[1]);
    cell_dbind(i_coeff(layout, "P[2]", 0, 1), Params, real32_t, P[2]);
    cell_dbind(i_coeff(layout, "P[3]", 1, 1), Params, real32_t, P[3]);
    cell_dbind(i_coeff(layout, "P[4]", 0, 2), Params, real32_t, P[4]);
    cell_dbind(i_coeff(layout, "Q[0]", 0, 3), Params, real32_t, Q[0]);
    cell_dbind(i_coeff(layout, "Q[1]", 1, 3), Params, real32_t, Q[1]);
    cell_dbind(i_coeff(layout, "Q[2]", 0, 4), Params, real32_t, Q[2]);
    cell_dbind(i_coeff(layout, "Q[3]", 1, 4), Params, real32_t, Q[3]);
    cell_dbind(i_coeff(layout, "Q[4]", 0, 5), Params, real32_t, Q[4]);
    cell_dbind(i_coeff(layout, "Q[5]", 1, 5), Params, real32_t, Q[5]);
    cell_dbind(i_coeff(layout, "Q[6]", 0, 6), Params, real32_t, Q[6]);
    cell_dbind(i_coeff(layout, "Q[7]", 1, 6), Params, real32_t, Q[7]);
    cell_dbind(i_coeff(layout, "Q[8]", 0, 7), Params, real32_t, Q[8]);
    cell_dbind(i_coeff(layout, "T", 0, 8), Params, real32_t, T);
    cell_dbind(i_coeff(layout, "R", 1, 8), Params, real32_t, R);
    layout_hsize(layout, 1, kEDIT_WIDTH);
    layout_hsize(layout, 3, kEDIT_WIDTH);
    layout_vmargin(layout, 0, 5);
    layout_vmargin(layout, 1, 5);
    layout_vmargin(layout, 2, 10);
    layout_vmargin(layout, 3, 5);
    layout_vmargin(layout, 4, 5);
    layout_vmargin(layout, 5, 5);
    layout_vmargin(layout, 6, 5);
    layout_vmargin(layout, 7, 10);
    layout_hmargin(layout, 1, 5);
    layout_hmargin(layout, 0, 3);
    layout_hmargin(layout, 2, 3);
    return layout;
}

/*----------------------------------------------------------------------------*/
```

```
static void i_range(Layout *layout, const char_t *text, const uint32_t i)
{
    Label *label = label_create();
    Edit *edit1 = edit_create();
    Edit *edit2 = edit_create();
    label_text(label, text);
    edit_align(edit1, ekRIGHT);
    edit_align(edit2, ekRIGHT);
    layout_label(layout, label, 0, i);
    layout_edit(layout, edit1, 1, i);
    layout_edit(layout, edit2, 2, i);
}

/*----------------------------------------------------------------------------*/

static Layout *i_ranges(void)
{
    Layout *layout = layout_create(3, 3);
    i_range(layout, "I", 0);
    i_range(layout, "P", 1);
    i_range(layout, "D", 2);
    layout_hsize(layout, 1, kEDIT_WIDTH);
    layout_hsize(layout, 2, kEDIT_WIDTH);
    layout_vmargin(layout, 0, 5);
    layout_vmargin(layout, 1, 5);
    layout_hmargin(layout, 0, 5);
    layout_hmargin(layout, 1, 5);
    cell_dbind(layout_cell(layout, 1, 0), Params, real32_t, KRg[0]);
    cell_dbind(layout_cell(layout, 2, 0), Params, real32_t, KRg[1]);
    cell_dbind(layout_cell(layout, 1, 1), Params, real32_t, KRg[2]);
    cell_dbind(layout_cell(layout, 2, 1), Params, real32_t, KRg[3]);
    cell_dbind(layout_cell(layout, 1, 2), Params, real32_t, KRg[4]);
    cell_dbind(layout_cell(layout, 2, 2), Params, real32_t, KRg[5]);
    return layout;
}

/*----------------------------------------------------------------------------*/

static Layout *i_left(Ctrl *ctrl)
{
    Layout *layout = layout_create(1, 10);
    Layout *layout1 = i_coeffs();
    Button *button = button_push();
    Label *label = label_create();
    Button *button2 = button_push();
    Button *button3 = button_push();
    Button *button4 = button_push();
    Label *label2 = label_create();
    Layout *layout2 = i_ranges();
    Button *button5 = button_push();
```

```
    button_text(button, "Reset defaults");
    button_text(button2, "Take");
    button_text(button3, "Restore");
    button_text(button4, "Clear");
    button_text(button5, "More info");
    label_text(label, "SnapShot");
    label_text(label2, "Slider Range");
    layout_layout(layout, layout1, 0, 0);
    layout_button(layout, button, 0, 1);
    layout_label(layout, label, 0, 2);
    layout_button(layout, button2, 0, 3);
    layout_button(layout, button3, 0, 4);
    layout_button(layout, button4, 0, 5);
    layout_label(layout, label2, 0, 6);
    layout_layout(layout, layout2, 0, 7);
    layout_button(layout, button5, 0, 9);
    layout_halign(layout, 0, 7, ekLEFT);
    layout_vmargin(layout, 0, 10);
    layout_vmargin(layout, 1, 10);
    layout_vmargin(layout, 2, 5);
    layout_vmargin(layout, 3, 5);
    layout_vmargin(layout, 4, 5);
    layout_vmargin(layout, 5, 10);
    layout_vmargin(layout, 6, 5);
    layout_vmargin(layout, 7, 10);
    layout_vexpand(layout, 8);
    ctrl_reset(ctrl, button);
    ctrl_take(ctrl, layout_cell(layout, 0, 3));
    ctrl_restore(ctrl, layout_cell(layout, 0, 4));
    ctrl_clear(ctrl, layout_cell(layout, 0, 5));
    ctrl_info(ctrl, button5);
    return layout;
}

/*----------------------------------------------------------------------------*/

static void i_slider_K(Layout *layout, const char_t *title, const uint32_t row)
{
    Label *label = label_create();
    Slider *slider = slider_create();
    Edit *edit = edit_create();
    label_text(label, title);
    edit_align(edit, ekRIGHT);
    layout_label(layout, label, 0, row);
    layout_slider(layout, slider, 1, row);
    layout_edit(layout, edit, 2, row);
}

/*----------------------------------------------------------------------------*/

static Layout *i_sliders(Ctrl *ctrl)
```

```
{
    Layout *layout = layout_create(3, 3);
    i_slider_K(layout, "I", 0);
    i_slider_K(layout, "P", 1);
    i_slider_K(layout, "D", 2);
    layout_hsize(layout, 2, kEDIT_WIDTH);
    layout_vmargin(layout, 0, 5);
    layout_vmargin(layout, 1, 5);
    layout_hmargin(layout, 0, 5);
    layout_hmargin(layout, 1, 5);
    layout_hexpand(layout, 1);
    cell_dbind(layout_cell(layout, 1, 0), Params, real32_t, K[0]);
    cell_dbind(layout_cell(layout, 2, 0), Params, real32_t, K[0]);
    cell_dbind(layout_cell(layout, 1, 1), Params, real32_t, K[1]);
    cell_dbind(layout_cell(layout, 2, 1), Params, real32_t, K[1]);
    cell_dbind(layout_cell(layout, 1, 2), Params, real32_t, K[2]);
    cell_dbind(layout_cell(layout, 2, 2), Params, real32_t, K[2]);
    ctrl_slider1(ctrl, layout_cell(layout, 1, 0));
    return layout;
}

/*----------------------------------------------------------------------------*/

static Layout *i_right(Ctrl *ctrl)
{
    Layout *layout = layout_create(1, 3);
    Layout *layout1 = i_sliders(ctrl);
    View *view1 = view_create();
    View *view2 = view_create();
    layout_view(layout, view1, 0, 0);
    layout_view(layout, view2, 0, 1);
    layout_layout(layout, layout1, 0, 2);
    layout_vmargin(layout, 0, 2);
    layout_vmargin(layout, 1, 5);
    layout_vexpand2(layout, 0, 1, .5f);
    ctrl_view1(ctrl, view1);
    ctrl_view2(ctrl, view2);
    return layout;
}

/*----------------------------------------------------------------------------*/

static Panel *i_panel(Ctrl *ctrl)
{
    Panel *panel = panel_create();
    Layout *layout = layout_create(2, 1);
    Layout *layout1 = i_left(ctrl);
    Layout *layout2 = i_right(ctrl);
    layout_layout(layout, layout1, 0, 0);
    layout_layout(layout, layout2, 1, 0);
    layout_hmargin(layout, 0, 5);
```

```
    layout_hexpand(layout, 1);
    layout_margin(layout, 10);
    panel_layout(panel, layout);
    layout_dbind(layout1, NULL, Params);
    layout_dbind(layout2, NULL, Params);
    cell_dbind(layout_cell(layout, 0, 0), Model, Params, cparams);
    cell_dbind(layout_cell(layout, 1, 0), Model, Params, cparams);
    layout_dbind(layout, listener(ctrl, ctrl_OnModelChange, Ctrl), Model);
    ctrl_layout(ctrl, layout);
    return panel;
}

/*----------------------------------------------------------------------------*/

Window *bdview_create(Ctrl *ctrl)
{
    Panel *panel = i_panel(ctrl);
    Window *window = window_create(ekWINDOW_STDRES);
    window_panel(window, panel);
    window_title(window, "Bode plot");
    return window;
}
```

Chapter 27

Products

27.1 Products **507**
27.2 Specifications **509**
27.3 Model-View-Controller **510**
27.4 Model **510**
27.4.1 JSON WebServices 511
27.4.2 Write/Read on disk 513
27.4.3 Add/Delete records 514
27.5 View **515**
27.5.1 Multi-layout panel 516
27.5.2 Hide columns 517
27.5.3 Bar graphs 518
27.5.4 Translations 519
27.5.5 *Dark Mode* themes 520
27.6 Controller **521**
27.6.1 Multi-threaded login 522
27.6.2 Synchronize Model and View 523
27.6.3 Change the image 525
27.6.4 Memory management 526
27.7 The complete program **527**

27.1. Products

In this project we will face the construction of an application that allows browsing through a database of products obtained from a Web server (Figure 27.1). This client-server pattern is widely used today, so we will have a stable base to create any application

based on this model. The **source code** is in folder `/src/demo/products` of the SDK distribution.

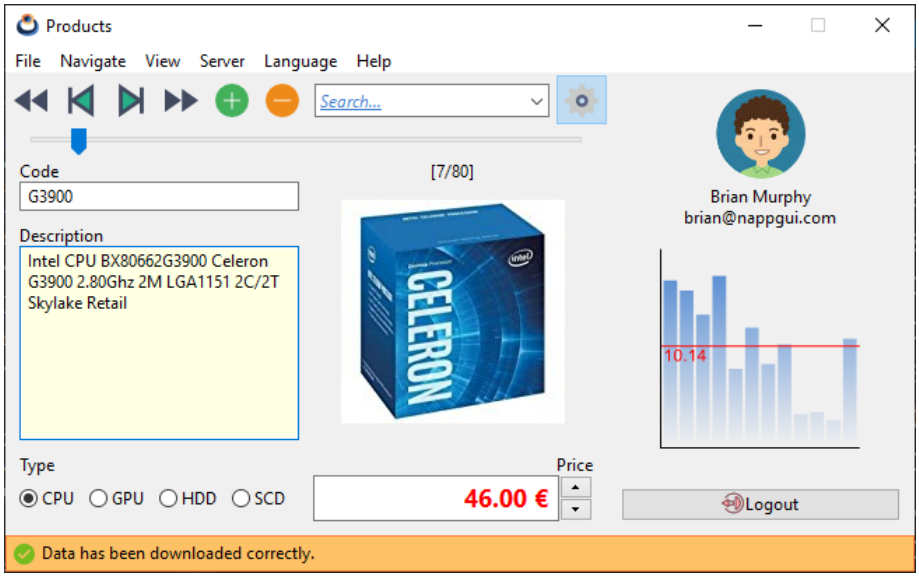

Figure 27.1: Application *Products*, Windows version.

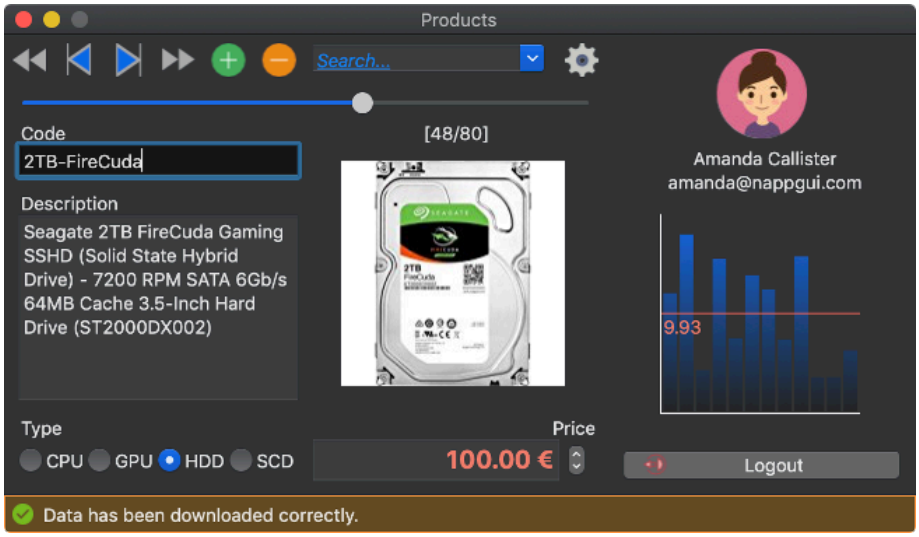

Figure 27.2: macOS version.

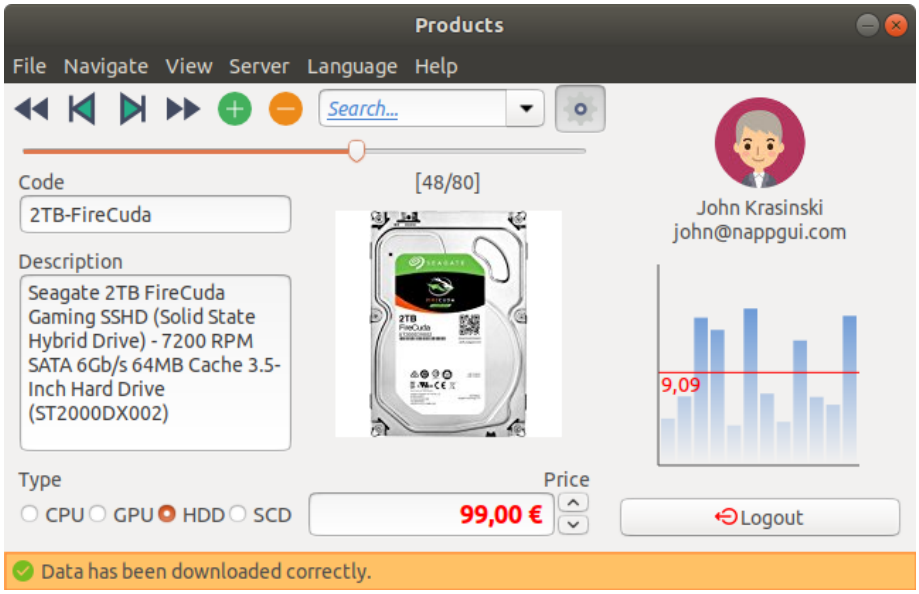

Figure 27.3: Linux/GTK+ version.

27.2. Specifications

- The database is remote and we will access it through Web services that will encapsulate the data in JSON. To obtain the products we will use this service[1] and to register a user this other[2]. We have four **users** registered in our database: *amanda*, *brenda*, *brian* and *john* all with **password** 1234.
- The remote database is read-only. We do not have web services to edit it.
- The moment a user registers, all articles will automatically be downloaded.
- A small graph with the sales statistics of each product will be displayed.
- You can edit the database locally, as well as add or delete records.
- You can export the local database to disk, as well as import it.
- We will have the typical navigation controls: First, last, next, previous.
- We can establish a filter by description. Only those products whose description matches partially with the filter will be displayed.
- The interface will be in seven languages: English, Spanish, Portuguese, Italian, Vietnamese, Russian and Japanese. We can change the language without closing the

[1] `http://serv.nappgui.com/dproducts.php`
[2] `http://serv.nappgui.com/duser.php?user=amanda&pass=1234`

application.

- The application must run on Windows, macOS and Linux.

27.3. Model-View-Controller

Since this program has a medium level of complexity, we will fragment it into three parts using the well-known pattern model-view-controller **MVC** (Figure 27.4).

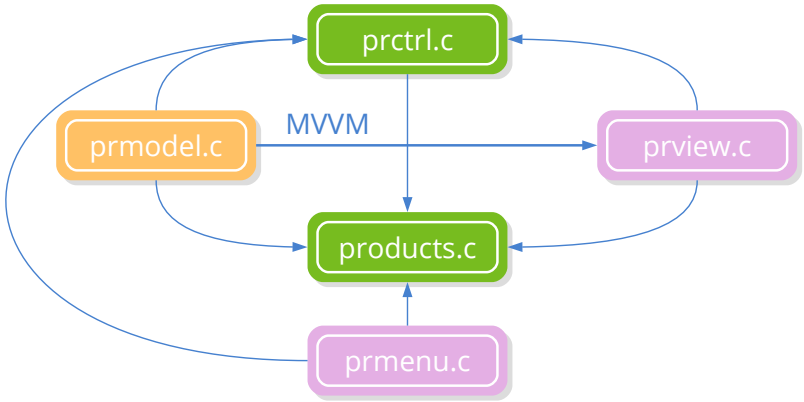

Figure 27.4: MVC modules that make up the application.

- **Model:** It will deal with the data itself, the connection with the server and the reading/writing on disk. It will be implemented in `prmodel.c`.
- **View:** Here we will implement the data presentation layer, composed of the main window (in `prview.c`) and the menu bar (in `prmenu.c`).
- **Controller:** Will take care of the logic of the program `prctrl.c`. It will respond to user events and maintain consistency between the model and the view. Due to the amount of extra work involved in synchronizing each field of the structure with the interface controls, we will use the pattern *Model-View-ViewModel* **MVVM** where the model data will be automatically synchronized with the interface and the I/O channels.
- **Main:** module `products.c`. It contains the function `osmain` and load the three previous actors.

27.4. Model

The data model of this application is quite simple (Listing 27.1), since it only requires manipulating an array of structures of type `Product`.

Listing 27.1: Structures that make up the data model.

```
typedef struct _model_t Model;
typedef struct _product_t Product;

typedef enum _type_t
{
    ekCPU,
    ekGPU,
    ekHDD,
    ekSCD
} type_t;

struct _product_t
{
    type_t type;
    String *code;
    String *description;
    Image *image64;
    real32_t price;
};

struct _model_t
{
    ArrSt(uint32_t) *filter;
    ArrPt(Product) *products;
};
```

As a previous step, we will register the model structures which will allow us to automate I/O tasks without having to explicitly coding them thanks to *"Data binding"* (page 230) (Listing 27.2).

Listing 27.2: Registration of data model `struct` fields.

```
dbind_enum(type_t, ekCPU);
dbind_enum(type_t, ekGPU);
dbind_enum(type_t, ekHDD);
dbind_enum(type_t, ekSCD);
dbind(Product, type_t, type);
dbind(Product, String*, code);
dbind(Product, String*, description);
dbind(Product, Image*, image64);
dbind(Product, real32_t, price);
```

27.4.1. JSON WebServices

We will get the articles data from the Web server in two steps. On the one hand we will download a `Stream` with the JSON using HTTP and, later, we will parse it to a C object (Listing 27.3).

Listing 27.3: JSON data download and processing.

```
wserv_t model_webserv(Model *model)
{
    Stream *stm = http_dget("serv.nappgui.com",80,"/dproducts.php",NULL);
    if (stm != NULL)
    {
        PJson *json = json_read(stm, NULL, PJson);
        stm_close(&stm);
        ...
```

The JSON of this web service[3] consists of a header and a list of products (Listing 27.4), so we must register a new structure in order to `json_read` can create the object correctly (Listing 27.5). Note that JSON-C pairing is carried out by the field name, so these must be identical (Figure 27.5).

Listing 27.4: Web service format.

```
{
    "code":0,
    "size":80,
    "data":[
    {"id":0,
    "code":"i7-8700K",
    "description":"Intel BX80684I78700K 8th Gen Core i7-8700K Processor",
    type":0,
    "price":374.88999999999998635757947340607643127441406 25,
    "image":"cpu_00.jpg",
    "image64":"\/9j\/4AAQSkZJRgABAQ....
    },
    ...
}
```

Listing 27.5: JSON header registration.

```
typedef struct _pjson_t PJson;
struct _pjson_t
{
    int32_t code;
    uint32_t size;
    ArrPt(Product) *data;
};

dbind(PJson, int32_t, code);
dbind(PJson, uint32_t, size);
dbind(PJson, ArrPt(Product)*, data);
```

[3] http://serv.nappgui.com/dproducts.php

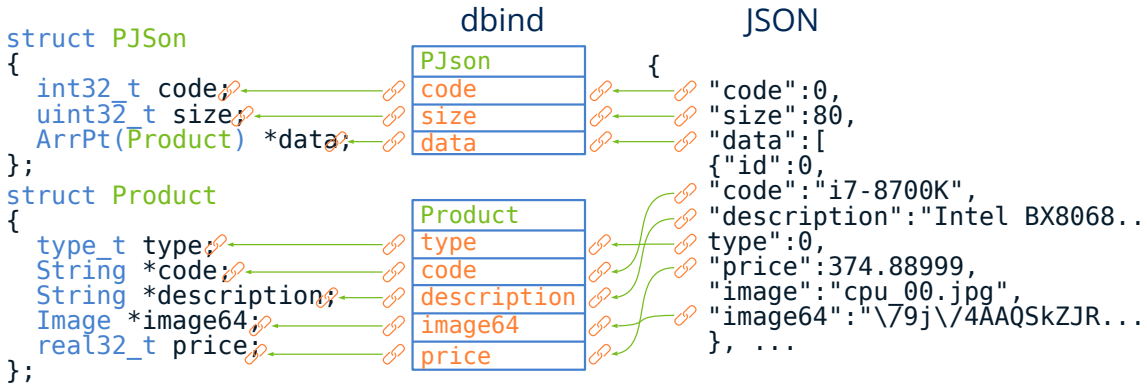

Figure 27.5: `json_read` access `dbind` registry to create a C object from a JSON stream.

27.4.2. Write/Read on disk

Serialization (Listing 27.6) and de-serialization (Listing 27.7) of objects using binary streams can also be performed automatically simply by registering the data types (Figure 27.6). We do not need to explicitly program reading and writing class methods.

Listing 27.6: Export of the database to disk.

```
bool_t model_export(Model *model, const char_t *pathname, ferror_t *err)
{
    Stream *stm = stm_to_file(pathname, err);
    if (stm != NULL)
    {
        dbind_write(stm, model->products, ArrPt(Product));
        stm_close(&stm);
        return TRUE;
    }

    return FALSE;
}
```

Listing 27.7: Importing the database from disk.

```
bool_t model_import(Model *model, const char_t *pathname, ferror_t *err)
{
    Stream *stm = stm_from_file(pathname, err);
    if (stm != NULL)
    {
        ArrPt(Product) *products = dbind_read(stm, ArrPt(Product));
        stm_close(&stm);

        if (products != NULL)
        {
            dbind_destroy(&model->products, ArrPt(Product));
            model->products = products;
```

```
            return TRUE;
        }
    }

    return FALSE;
}
```

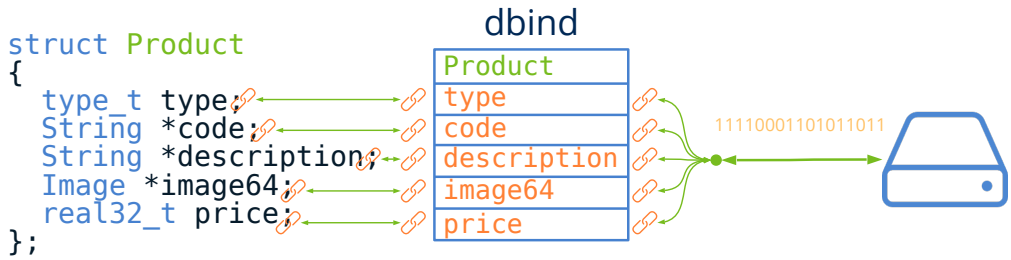

Figure 27.6: (De)serialization of binary objects by `dbind`.

27.4.3. Add/Delete records

And finally we will see how to add or delete records to the database using the constructors and destructors provided `dbind` by default. In (Listing 27.8) we create a new article and in (Listing 27.9) we destroy another existing one from its index.

Listing 27.8: Default constructor.

```
void model_add(Model *model)
{
    Product *product = dbind_create(Product);
    arrpt_append(model->products, product, Product);
}
```

Listing 27.9: Destructor.

```
static void i_destroy(Product **product)
{
    dbind_destroy(product, Product);
}

void model_delete(Model *model, const uint32_t index)
{
    arrpt_delete(model->products, index, i_destroy, Product);
}
```

27.5. View

We have fragmented the design of the main window into several blocks, each one implemented in its own *sublayout*. In *"Use of sublayouts"* (page 466) and *"Sub-layouts"* (page 390) you have examples about it. We start with a layout of a column and two rows (Listing 27.10) (Figure 27.7). In the upper cell we will place a sublayout with two other cells horizontally: one for the form and one for the login panel. The lower cell will be used for the *status bar*.

Listing 27.10: Composition of the main layout.

```
static Layout *i_layout(Ctrl *ctrl)
{
    Layout *layout = layout_create(1, 2);
    Layout *layout0 = layout_create(2, 1);
    Layout *layout1 = i_form(ctrl);
    Layout *layout2 = i_status_bar(ctrl);
    Panel *panel1 = i_login_panel(ctrl);
    layout_layout(layout0, layout1, 0, 0);
    layout_panel(layout0, panel1, 1, 0);
    layout_layout(layout, layout0, 0, 0);
    layout_layout(layout, layout2, 0, 1);
    return layout;
}
```

In turn, the layout that integrates the form, implemented in `i_form()`, is composed of three cells in vertical (Figure 27.8): One for the toolbar `i_toolbar()`, another for the selection slider and another for the article data `i_product()`. This last cell is a sublayout of two columns and three rows. In the central row we locate the labels `Type` and `Price` and, in the other two, four sublayout created by the functions `i_code_desc()` , `i_n_img()`, `i_type()` and `i_price()`.

If we look at the code of `i_product()`, reproduced partially in (Listing 27.11), we have made a *"Layout format"* (page 29), assigning a minimum width and height for the upper cells. We also indicate that the vertical expansion is performed on row 0, avoiding the expansion of rows 1 and 2, corresponding to the *label*, the *radiobutton* and the price.

Listing 27.11: Format of layout `i_product()`).

```
static Layout *i_product()
{
    Layout *layout = layout_create(2, 3);
    ...
    layout_hsize(layout, 0, 200.f);
    layout_hsize(layout, 1, 200.f);
    layout_vsize(layout, 0, 200.f);
    layout_vexpand(layout, 0);
    ...
}
```

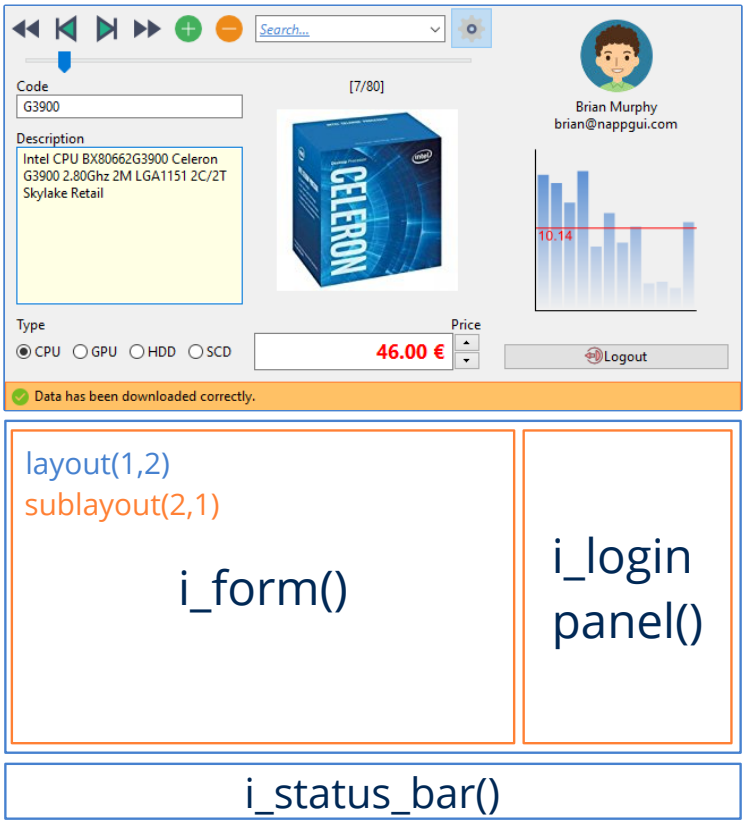

Figure 27.7: Main window layout.

27.5.1. Multi-layout panel

For user *login* we have used a panel with two different layouts: One for registration and another to show user data once registered (Listing 27.12) (Figure 27.9). This way, the controller can easily switch between them by calling `panel_visible_layout`. This function will be responsible for displaying/hiding controls and recalculating the size of the window, since it may have suffered variations due to the change in layout.

Listing 27.12: Creation of a multi-layout panel.

```
static Panel *i_login_panel(Ctrl *ctrl)
{
    Panel *panel = panel_create();
    Layout *layout0 = i_login(ctrl);
    Layout *layout1 = i_logout(ctrl);
    panel_layout(panel, layout0);
    panel_layout(panel, layout1);
    return panel;
}
```

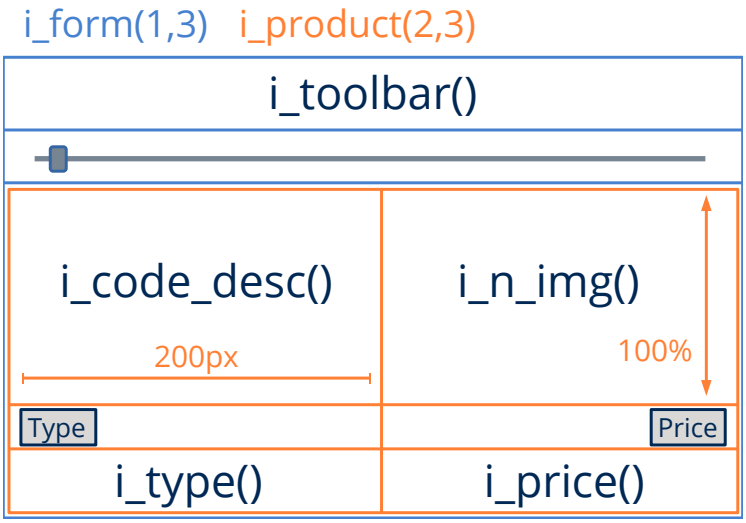

Figure 27.8: Layout que implementa el formulario.

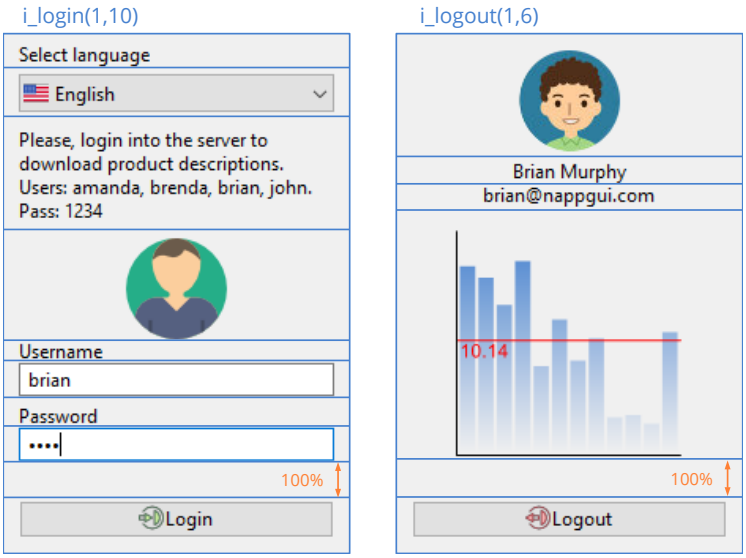

Figure 27.9: Login panel with two layouts.

27.5.2. Hide columns

It is also possible to hide the login panel through the menu or the corresponding button (Figure 27.10). This is simple to do inside the controller, acting on the column that contains said panel.

```
layout_show_col(ctrl->layout, 1, state == ekGUI_ON ? TRUE : FALSE);
```

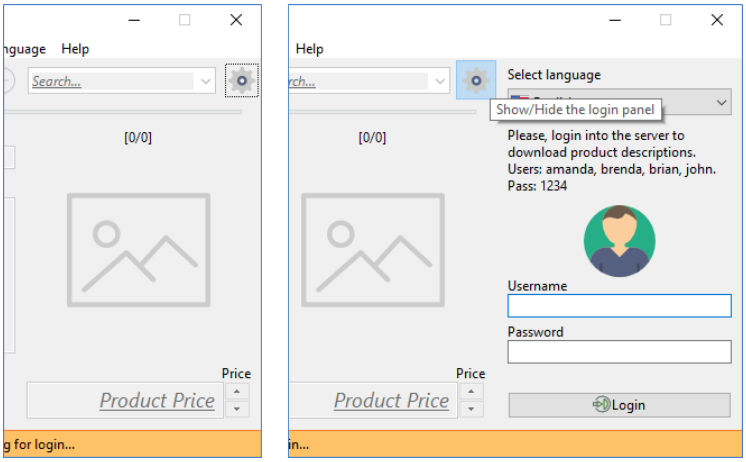

Figure 27.10: Show/Hide the login panel.

27.5.3. Bar graphs

One of the requirements is that the interface includes a small bar chart that shows the sales statistics of each product (Figure 27.11). The code generated by this graphic is in (Listing 27.13). In *"Use of Custom Views"* (page 468), *"Parametric drawing"* (page 469) and *"2D Contexts"* (page 289) you have more information about interactive graphics.

Listing 27.13: Parametric drawing of a bar graph.

```
static void i_OnStats(Ctrl *ctrl, Event *e)
{
    const EvDraw *params = event_params(e, EvDraw);
    uint32_t i, n = sizeof(ctrl->stats) / sizeof(real32_t);
    real32_t p = 10.f, x = p, y0 = params->height - p;
    real32_t w = (params->width - p * 2) / n;
    real32_t h = params->height - p * 2;
    real32_t avg = 0, pavg;
    char_t tavg[16];
    color_t c[2];
    real32_t stop[2] = {0, 1};
    c[0] = kHOLDER;
    c[1] = kCOLOR_VIEW;
    draw_fill_linear(params->ctx, c,stop, 2, 0, p, 0, params->height - p + 1);

    for (i = 0; i < n; ++i)
    {
        real32_t hr = h * (ctrl->stats[i] / i_MAX_STATS);
        real32_t y = p + h - hr;
        draw_rect(params->ctx, ekFILL, x, y, w - 2, hr);
        avg += ctrl->stats[i];
        x += w;
    }
```

```
    avg /= n;
    pavg = h * (avg / i_MAX_STATS);
    pavg = p + h - pavg;
    bstd_sprintf(tavg, sizeof(tavg), "%.2f", avg);
    draw_fill_color(params->ctx, kTXTRED);
    draw_line_color(params->ctx, kTXTRED);
    draw_line(params->ctx, p - 2, pavg, params->width - p, pavg);
    draw_line_color(params->ctx, kCOLOR_LABEL);
    draw_line(params->ctx, p - 2, y0 + 2, params->width - p, y0 + 2);
    draw_line(params->ctx, p - 2, y0 + 2, p - 2, p);
    draw_text(params->ctx, ekFILL, tavg, p, pavg);
}
```

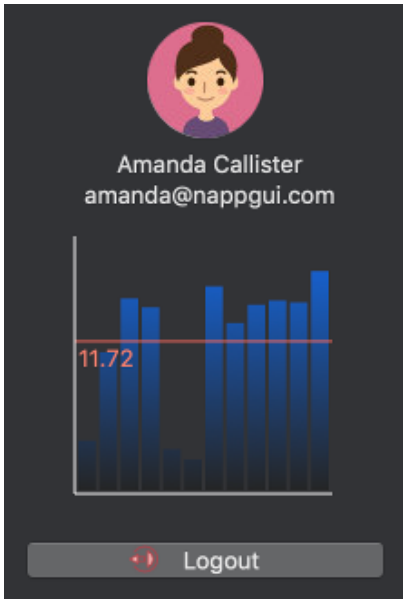

Figure 27.11: Dynamic graphs in the login panel.

27.5.4. Translations

The interface has been translated into seven languages, with English as default (Figure 27.12). To change the language, we call to `gui_language` within the `PopUp` event handler (Listing 27.14). In *"Resources"* (page 103) you have a step-by-step guide to locating and translating applications.

Listing 27.14: Code that changes the language of the program.

```
static void i_OnLang(Ctrl *ctrl, Event *e)
{
    const EvButton *params = event_params(e, EvButton);
    static const char_t *LANGS[] = { "en_US", "es_ES", "pt_PT", "it_IT", "vi_VN
        ↪ ", "ru_RU", "ja_JP" };
```

```
    gui_language(LANGS[params->index]);
}
```

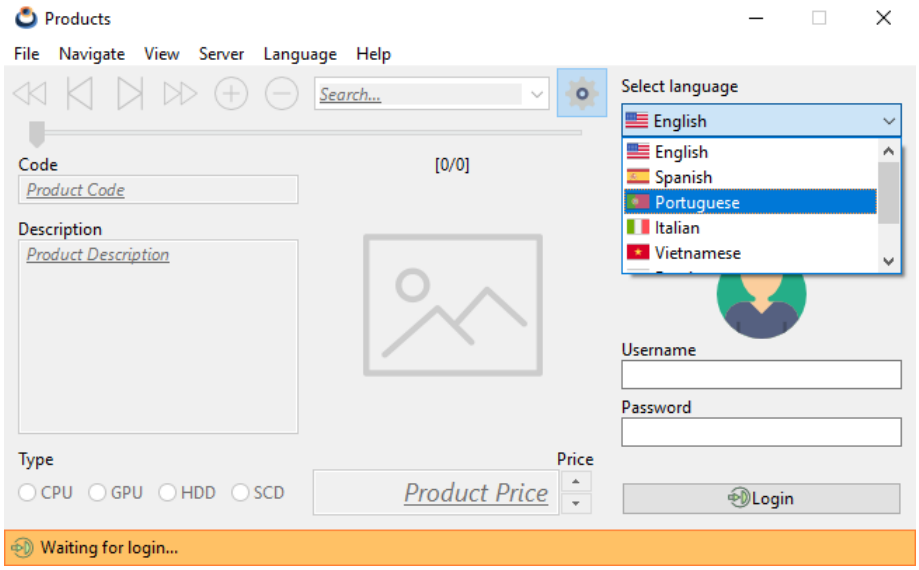

Figure 27.12: Automatic translations.

27.5.5. *Dark Mode* themes

NAppGUI uses native interface controls, which causes windows to integrate seamlessly with the active desktop theme on each machine. However, if we use custom icons or colors, these may not always be consistent when porting to other systems.

- In *"Gui"* (page 330) a series of "system" colors are defined, for example `gui_label_color` , whose RGB value will be resolved at runtime depending on the target platform. Using these functions, we will be certain that our applications will always look good and present a consistent color scheme. In *"Color table"* (page 849) you have a demo that shows these colors.

- Use `gui_alt_color` to define colors with two versions: One for light themes and one for dark ones. NAppGUI will be responsible for resolving the RGB whenever necessary (Listing 27.15).

Listing 27.15: Custom colors used in `Products`.

```
kHOLDER = gui_alt_color(color_bgr(0x4681Cf), color_bgr(0x1569E6));
kEDITBG = gui_alt_color(color_bgr(0xFFFFe4), color_bgr(0x101010));
kSTATBG = gui_alt_color(color_bgr(0xFFC165), color_bgr(0x523d1d));
kSTATSK = gui_alt_color(color_bgr(0xFF8034), color_bgr(0xFF8034));
kTXTRED = gui_alt_color(color_bgr(0xFF0000), color_bgr(0xEB665A));
```

- For the images, we must include two versions in the program resources and select one or the other depending on the `gui_dark_mode` value (Listing 27.16).

Listing 27.16: Icon selection for *Light* or *Dark Themes*.

```
void ctrl_theme_images(Ctrl *ctrl)
{
    bool_t dark = color_dark_mode();
    button_image(cell_button(ctrl->first_cell), dark ? FIRSTD_PNG :
        ↪ FIRST_PNG);
    button_image(cell_button(ctrl->back_cell), dark ? BACKD_PNG : BACK_PNG
        ↪ );
    button_image(cell_button(ctrl->next_cell), dark ? NEXTD_PNG : NEXT_PNG
        ↪ );
    button_image(cell_button(ctrl->last_cell), dark ? LASTD_PNG : LAST_PNG
        ↪ );
    button_image(cell_button(ctrl->add_cell), ADD_PNG);
    button_image(cell_button(ctrl->minus_cell), MINUS_PNG);
    button_image(cell_button(ctrl->setting_cell), SETTINGS_PNG);
    button_image(cell_button(ctrl->login_cell), LOGIN16_PNG);
    button_image(cell_button(ctrl->logout_cell), dark ? LOGOUT16D_PNG :
        ↪ LOGOUT16_PNG);
    menuitem_image(ctrl->import_item, OPEN_PNG);
    menuitem_image(ctrl->export_item, dark ? SAVED_PNG : SAVE_PNG);
    menuitem_image(ctrl->first_item, dark ? FIRST16D_PNG : FIRST16_PNG);
    menuitem_image(ctrl->back_item, dark ? BACK16D_PNG : BACK16_PNG);
    menuitem_image(ctrl->next_item, dark ? NEXT16D_PNG : NEXT16_PNG);
    menuitem_image(ctrl->last_item, dark ? LAST16D_PNG : LAST16_PNG);
    menuitem_image(ctrl->login_item, LOGIN16_PNG);
    menuitem_image(ctrl->logout_item, dark ? LOGOUT16D_PNG : LOGOUT16_PNG)
        ↪ ;
}
```

- Use `gui_OnThemeChanged` to update custom icons at runtime (Listing 27.17) (Figure 27.13).

Listing 27.17: Runtime icon update.

```
static void i_OnThemeChanged(App *app, Event *e)
{
    ctrl_theme_images(app->ctrl);
    unref(e);
}

gui_OnThemeChanged(listener(app, i_OnThemeChanged, App));
```

27.6. Controller

The controller is responsible for maintaining consistency between the Model and the View, as well as for implementing the **business logic**. Specifically, this program does

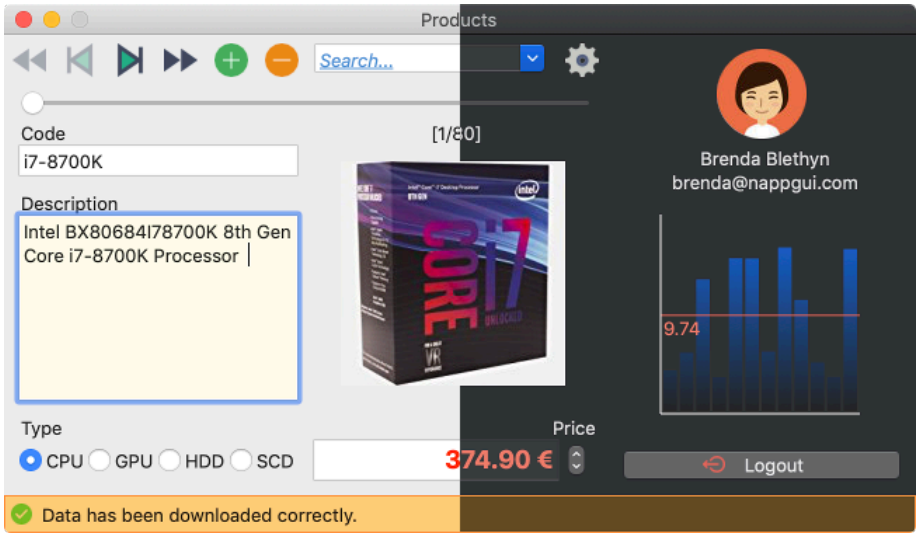

Figure 27.13: Desktop theme change.

virtually nothing with the data, regardless of downloading and displaying, which presents a good opportunity to practice.

27.6.1. Multi-threaded login

When the user presses the button `[Login]` the program calls two Web services. One to register the user and another to download the data. This process lasts about a second, which is an eternity from the point of view of a process. During this time you will come to appreciate that the program remains "frozen" waiting for the calls to the server to be resolved. This occurs because a "slow" task is running on the same thread that manages the program message loop (Figure 27.14)**(a)**.

To avoid this unpleasant effect, which can be aggravated if the request lasts longer, we will use *"Multi-threaded tasks"* (page 438) by `osapp_task` (Listing 27.18) (Figure 27.14)**(b)**. This creates a new execution thread that begins in `i_login_begin`. At the time the data has been downloaded, the NAppGUI task manager will call `i_login_end` (already in the main thread) and the program will continue with its (mono-thread) execution.

Listing 27.18: Multi-thread login process.

```
static void i_OnLogin(Ctrl *ctrl, Event *e)
{
    ctrl->status = ekIN_LOGIN;
    i_status(ctrl);
    osapp_task(ctrl, 0., i_login_begin, NULL, i_login_end, Ctrl);
    unref(e);
}
```

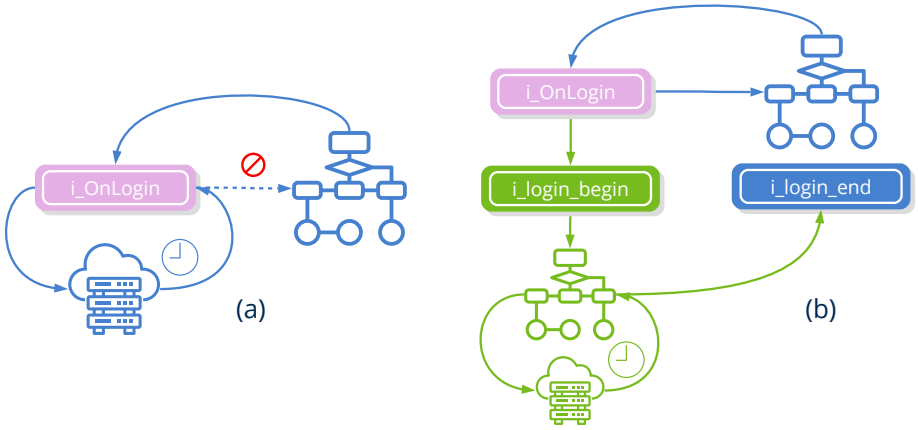

Figure 27.14: Execution of a "slow" task. Single-thread (a), Multi-thread (b). With a single thread the interface will be "frozen".

27.6.2. Synchronize Model and View

Keeping the Data Model and the View synchronized is also the controller's task. As the user interacts with the interface, it must capture the events, filter data and update the model objects. Similarly, every time the model changes it has to refresh the interface. This bidirectional synchronization can be done using **dbind**, saving a lot of extra programming code (Figure 27.15).

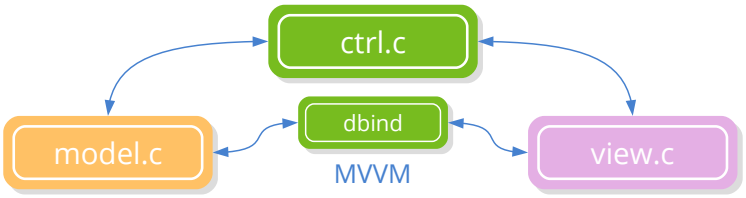

Figure 27.15: DBind helps the controller in the recurring task of synchronizing objects with the interface.

The implementation of this **MVVM** pattern *Model-View-ViewModel* is quite simple and we have it summarized in (Listing 27.19) (Figure 27.16).

- Use `cell_dbind` to link a layout cell with a model field.
- Use `layout_dbind` to link the layout containing the previous cells with the `struct` which contains the fields.
- Use `layout_dbind_obj` to assign an object to the layout. From here the Model-View updates will be made automatically.

Listing 27.19: Binding `struct` with `layout`.

```
// In View
Cell *cell0 = layout_cell(layout, 0, 1);
...
cell_dbind(cell0, Product, String*, code);
cell_dbind(cell1, Product, String*, description);
cell_dbind(cell2, Product, type_t, type);
cell_dbind(cell3, Product, Image*, image64);
cell_dbind(cell4, Product, real32_t, price);
layout_dbind(layout, Product);

// In Controller
Product *product = model_product(model, index);
layout_dbind_obj(layout, product, Product);
```

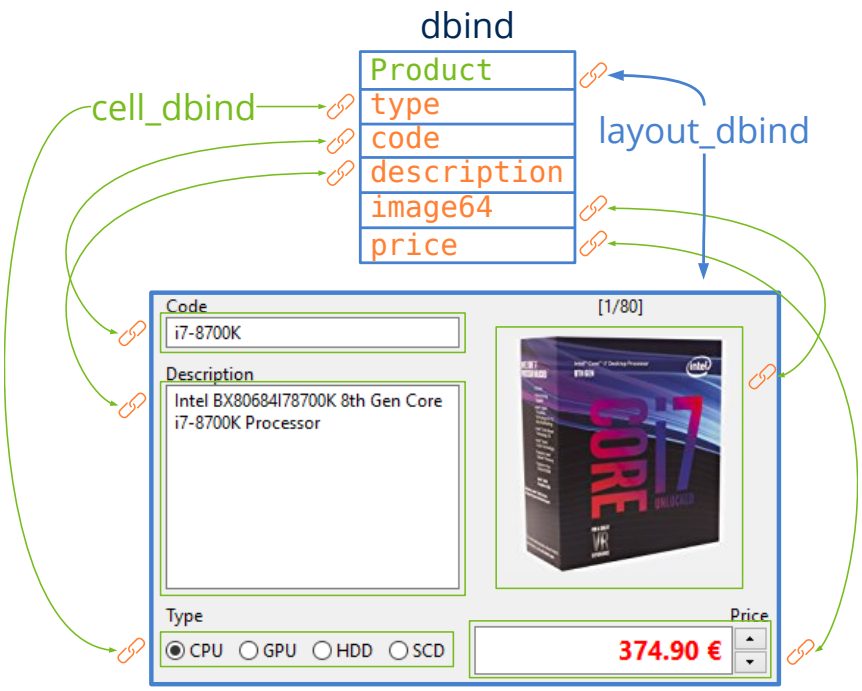

Figure 27.16: Data binding in GUI.

It is common for data to be reviewed (filtered) after editing to verify that the values are consistent with the model. **dbind** supports different formats for registered fields. In (Listing 27.20) we have applied formatting to the field `price`from `Product`.

Listing 27.20: Field format `price` from `Product`.

```
dbind_default(Product, real32_t, price, 1);
dbind_range(Product, real32_t, price, .50f, 1e6f);
dbind_precision(Product, real32_t, price, .05f);
dbind_increment(Product, real32_t, price, 5.f);
```

```
dbind_suffix(Product, real32_t, price, "€");
```

27.6.3. Change the image

To change the image associated with the product, the controller has slightly modified the operation of the `ImageView`, which will show an edit icon each time the mouse is placed on top of the image (Listing 27.21), (Figure 27.17).

Listing 27.21: Drawing an *overlay* when the mouse is over the image.

```
static void i_OnImgDraw(Ctrl *ctrl, Event *e)
{
    const EvDraw *params = event_params(e, EvDraw);
    const Image *image = gui_respack_image(EDIT_PNG);
    uint32_t w, h;
    image_size(image, &w, &h);
    draw_image(params->context, image, params->width - w - 10, params->height -
        ↪  h - 10);
    unref(ctrl);
}
...
imageview_OnOverDraw(view, listener(ctrl, i_OnImgDraw, Ctrl));
```

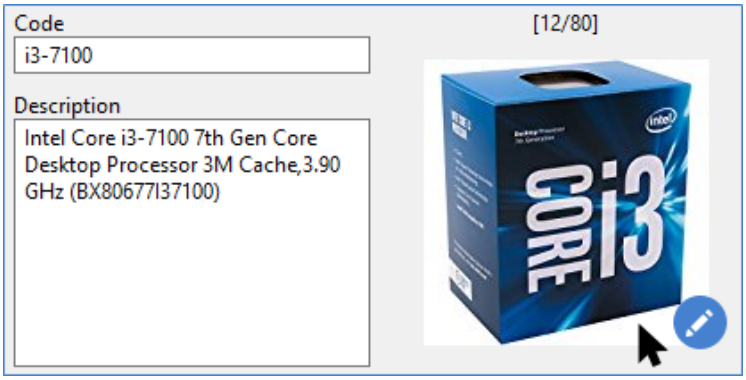

Figure 27.17: Superimposed icon on image control.

Clicking on the image will open the file opening dialog that will allow us to select a new one. If the dialog is accepted, the image will be loaded and assigned to control (Listing 27.22). The object will update automatically.

Listing 27.22: Drawing an *overlay* when the mouse is over the image.

```
static void i_OnImgClick(Ctrl *ctrl, Event *e)
{
    const char_t *type[] = { "png", "jpg" };
    const char_t *file = comwin_open_file(type, 2, NULL);
    if (file != NULL)
```

```
    {
        Image *image = image_from_file(file, NULL);
        if (image != NULL)
        {
            View *view = cell_view(ctrl->image_cell);
            imageview_image(view, image);
            image_destroy(&image);
        }
    }
    unref(e);
}
...
imageview_OnClick(view, listener(ctrl, i_OnImgClick, Ctrl));
```

27.6.4. Memory management

After closing the program, a report will be printed with the use of memory, alerting us to possible *memory leaks* (Listing 27.23). It does not hurt to check it periodically in order to detect anomalies as soon as possible.

Listing 27.23: Memory usage statistics, generated at the close of any NAppGUI application.

```
[22:17:21] [OK] Heap Memory Staticstics
[22:17:21] ============================
[22:17:21] Total a/dellocations: 2065, 2065
[22:17:21] Total bytes a/dellocated: 2831766, 2831766
[22:17:21] Max bytes allocated: 1642879
[22:17:21] Effective reallocations: (0/55)
[22:17:21] Real allocations: 13 pages of 65536 bytes
[22:17:21]                   5 pages greater than 65536 bytes
[22:17:21] ============================
```

If we want more detailed information about the use of memory, we can pass the parameter `"-hv"` in the `options` field of `osmain` (Listing 27.24).

```
osmain(i_create, i_destroy, "-hv", App)
```

Listing 27.24: Detailed output of memory usage.

```
[12:01:41] 'App' a/deallocations: 1, 1 (32) bytes
[12:01:41] 'ArrPt::Cell' a/deallocations: 24, 24 (576) bytes
[12:01:41] 'ArrPt::GuiComponent' a/deallocations: 8, 8 (192) bytes
...
[12:01:41] 'Button' a/deallocations: 13, 13 (1664) bytes
[12:01:41] 'View' a/deallocations: 5, 5 (840) bytes
[12:01:41] 'Clock' a/deallocations: 1, 1 (48) bytes
[12:01:41] 'Combo' a/deallocations: 1, 1 (176) bytes
...
[12:01:41] 'UpDown' a/deallocations: 1, 1 (64) bytes
[12:01:41] 'VImgData' a/deallocations: 4, 4 (160) bytes
```

```
[12:01:41] 'Window' a/deallocations: 1, 1 (80) bytes
[12:01:41] 'bool_t::arr' a/deallocations: 6, 6 (27) bytes
[12:01:41] 'i_App' a/deallocations: 1, 1 (184) bytes
[12:01:41] 'i_Task' a/deallocations: 1, 1 (64) bytes
```

27.7. The complete program

Listing 27.25: demo/products/products.hxx

```
/* Products Types */

#ifndef __TYPES_HXX__
#define __TYPES_HXX__

#include <gui/gui.hxx>

typedef enum _wserv_t
{
    ekWS_CONNECT = 1,
    ekWS_JSON,
    ekWS_ACCESS,
    ekWS_OK
} wserv_t;

typedef struct _model_t Model;
typedef struct _product_t Product;
typedef struct _ctrl_t Ctrl;

__EXTERN_C

extern color_t kHOLDER;
extern color_t kEDITBG;
extern color_t kSTATBG;
extern color_t kSTATSK;
extern color_t kTXTRED;

__END_C

#endif
```

Listing 27.26: demo/products/products.c

```
/* NAppGUI Products Demo */

#include "nappgui.h"
#include "prmodel.h"
#include "prmenu.h"
#include "prctrl.h"
#include "prview.h"
#include "res_products.h"
```

```
#include <inet/inet.h>

typedef struct _app_t App;
struct _app_t
{
    Model *model;
    Ctrl *ctrl;
    Window *window;
    Menu *menu;
};

color_t kHOLDER;
color_t kEDITBG;
color_t kSTATBG;
color_t kSTATSK;
color_t kTXTRED;

/*----------------------------------------------------------------------------*/

static void i_OnThemeChanged(App *app, Event *e)
{
    ctrl_theme_images(app->ctrl);
    unref(e);
}

/*----------------------------------------------------------------------------*/

static App *i_create(void)
{
    App *app = heap_new(App);
    kHOLDER = gui_alt_color(color_bgr(0x4681Cf), color_bgr(0x1569E6));
    kEDITBG = gui_alt_color(color_bgr(0xFFFFe4), color_bgr(0x101010));
    kSTATBG = gui_alt_color(color_bgr(0xFFC165), color_bgr(0x523d1d));
    kSTATSK = gui_alt_color(color_bgr(0xFF8034), color_bgr(0xFF8034));
    kTXTRED = gui_alt_color(color_bgr(0xFF0000), color_bgr(0xEB665A));
    inet_start();
    gui_respack(res_products_respack);
    gui_language("");
    gui_OnThemeChanged(listener(app, i_OnThemeChanged, App));
    model_bind();
    app->model = model_create();
    app->ctrl = ctrl_create(app->model);
    app->menu = prmenu_create(app->ctrl);
    app->window = prview_create(app->ctrl);
    osapp_menubar(app->menu, app->window);
    window_origin(app->window, v2df(100.f, 100.f));
    window_show(app->window);
    ctrl_run(app->ctrl);
    return app;
}
```

```
/*----------------------------------------------------------------------------*/

static void i_destroy(App **app)
{
    cassert_no_null(app);
    cassert_no_null(*app);
    ctrl_destroy(&(*app)->ctrl);
    window_destroy(&(*app)->window);
    menu_destroy(&(*app)->menu);
    model_destroy(&(*app)->model);
    inet_finish();
    heap_delete(app, App);
}

/*----------------------------------------------------------------------------*/

#include <osapp/osmain.h>
osmain(i_create, i_destroy, "", App)
```

Listing 27.27: demo/products/prmodel.c

```
/* Products Model */

#include "prmodel.h"
#include "res_products.h"
#include <gui/guiall.h>
#include <encode/json.h>
#include <inet/httpreq.h>

typedef struct _pjson_t PJson;

typedef enum _type_t
{
    ekCPU,
    ekGPU,
    ekHDD,
    ekSCD
} type_t;

struct _product_t
{
    type_t type;
    String *code;
    String *description;
    Image *image64;
    real32_t price;
};

struct _pjson_t
{
    int32_t code;
```

```
    uint32_t size;
    ArrPt(Product) *data;
};

struct _model_t
{
    ArrSt(uint32_t) *filter;
    ArrPt(Product) *products;
};

DeclPt(Product);

/*----------------------------------------------------------------------------*/

Model *model_create(void)
{
    Model *model = heap_new(Model);
    model->filter = NULL;
    model->products = arrpt_create(Product);
    return model;
}

/*----------------------------------------------------------------------------*/

void model_destroy(Model **model)
{
    arrst_destopt(&(*model)->filter, NULL, uint32_t);
    dbind_destroy(&(*model)->products, ArrPt(Product));
    heap_delete(model, Model);
}

/*----------------------------------------------------------------------------*/

static Stream *i_http_get(void)
{
    Http *http = http_create("serv.nappgui.com", 80);
    Stream *stm = NULL;

    if (http_get(http, "/dproducts.php", NULL, 0, NULL) == TRUE)
    {
        uint32_t status = http_response_status(http);
        if (status >= 200 && status <= 299)
        {
            stm = stm_memory(4096);
            if (http_response_body(http, stm, NULL) == FALSE)
                stm_close(&stm);
        }
    }

    http_destroy(&http);
    return stm;
```

```
}

/*-----------------------------------------------------------------------------*/

wserv_t model_webserv(Model *model)
{
    Stream *stm = i_http_get();
    if (stm != NULL)
    {
        PJson *json = json_read(stm, NULL, PJson);
        stm_close(&stm);

        if (json != NULL)
        {
            cassert(json->size == arrpt_size(json->data, Product));
            dbind_destroy(&model->products, ArrPt(Product));
            model->products = json->data;
            json->data = NULL;
            json_destroy(&json, PJson);
            return ekWS_OK;
        }

        return ekWS_JSON;
    }

    return ekWS_CONNECT;
}

/*-----------------------------------------------------------------------------*/

bool_t model_import(Model *model, const char_t *pathname, ferror_t *err)
{
    Stream *stm = stm_from_file(pathname, err);
    if (stm != NULL)
    {
        ArrPt(Product) *products = dbind_read(stm, ArrPt(Product));
        stm_close(&stm);

        if (products != NULL)
        {
            dbind_destroy(&model->products, ArrPt(Product));
            model->products = products;
            return TRUE;
        }
    }

    return FALSE;
}

/*-----------------------------------------------------------------------------*/
```

```
bool_t model_export(Model *model, const char_t *pathname, ferror_t *err)
{
    Stream *stm = stm_to_file(pathname, err);
    if (stm != NULL)
    {
        dbind_write(stm, model->products, ArrPt(Product));
        stm_close(&stm);
        return TRUE;
    }

    return FALSE;
}

/*----------------------------------------------------------------------------*/

bool_t model_with_data(const Model *model)
{
    cassert_no_null(model);
    return (bool_t)(arrpt_size(model->products, Product) > 0);
}

/*----------------------------------------------------------------------------*/

uint32_t model_count(const Model *model)
{
    cassert_no_null(model);
    if (model->filter != NULL)
        return arrst_size(model->filter, uint32_t);
    else
        return arrpt_size(model->products, Product);
}

/*----------------------------------------------------------------------------*/

void model_clear(Model *model)
{
    dbind_destroy(&model->products, ArrPt(Product));
    arrst_destopt(&model->filter, NULL, uint32_t);
    model->products = dbind_create(ArrPt(Product));
}

/*----------------------------------------------------------------------------*/

void model_add(Model *model)
{
    Product *product = dbind_create(Product);
    arrpt_append(model->products, product, Product);
    arrst_destopt(&model->filter, NULL, uint32_t);
}

/*----------------------------------------------------------------------------*/
```

```
static uint32_t i_index(ArrSt(uint32_t) *filter, const uint32_t index)
{
    if (filter != NULL)
        return *arrst_get(filter, index, uint32_t);
    else
        return index;
}

/*----------------------------------------------------------------------------*/

static ___INLINE void i_destroy(Product **product)
{
    dbind_destroy(product, Product);
}

/*----------------------------------------------------------------------------*/

void model_delete(Model *model, const uint32_t index)
{
    uint32_t lindex = i_index(model->filter, index);
    arrpt_delete(model->products, lindex, i_destroy, Product);
    arrst_clear(model->filter, NULL, uint32_t);
}

/*----------------------------------------------------------------------------*/

bool_t model_filter(Model *model, const char_t *filter)
{
    arrst_destopt(&model->filter, NULL, uint32_t);
    if (unicode_nchars(filter, ekUTF8) >= 3)
    {
        model->filter = arrst_create(uint32_t);
        arrpt_foreach(product, model->products, Product)
            if (str_str(tc(product->description), filter) != NULL)
                arrst_append(model->filter, product_i, uint32_t);
        arrpt_end()
    }

    return (bool_t)(model->filter != NULL && arrst_size(model->filter, uint32_t
        ↪ ) > 0);
}

/*----------------------------------------------------------------------------*/

Product *model_product(Model *model, const uint32_t product_id)
{
    uint32_t lindex = i_index(model->filter, product_id);
    return arrpt_get(model->products, lindex, Product);
}
```

```
/*----------------------------------------------------------------------------*/

void model_bind(void)
{
    dbind_enum(type_t, ekCPU, "");
    dbind_enum(type_t, ekGPU, "");
    dbind_enum(type_t, ekHDD, "");
    dbind_enum(type_t, ekSCD, "");
    dbind(Product, type_t, type);
    dbind(Product, String *, code);
    dbind(Product, String *, description);
    dbind(Product, Image *, image64);
    dbind(Product, real32_t, price);
    dbind(PJson, int32_t, code);
    dbind(PJson, uint32_t, size);
    dbind(PJson, ArrPt(Product) *, data);
    dbind_default(Product, real32_t, price, 1);
    dbind_range(Product, real32_t, price, .50f, 1e6f);
    dbind_precision(Product, real32_t, price, .05f);
    dbind_increment(Product, real32_t, price, 5.f);
    dbind_suffix(Product, real32_t, price, "€");
    dbind_default(Product, Image *, image64, gui_image(NOIMAGE_PNG));
}

/*----------------------------------------------------------------------------*/

void model_layout(Layout *layout)
{
    layout_dbind(layout, NULL, Product);
}

/*----------------------------------------------------------------------------*/

void model_type(Cell *cell)
{
    cell_dbind(cell, Product, type_t, type);
}

/*----------------------------------------------------------------------------*/

void model_code(Cell *cell)
{
    cell_dbind(cell, Product, String *, code);
}

/*----------------------------------------------------------------------------*/

void model_desc(Cell *cell)
{
    cell_dbind(cell, Product, String *, description);
}
```

```
/*----------------------------------------------------------------------------*/

void model_image(Cell *cell)
{
    cell_dbind(cell, Product, Image *, image64);
}

/*----------------------------------------------------------------------------*/

void model_price(Cell *cell)
{
    cell_dbind(cell, Product, real32_t, price);
}
```

Listing 27.28: demo/products/prview.c

```
/* Products View */

#include "prview.h"
#include "prctrl.h"
#include "res_products.h"
#include <gui/guiall.h>

/*----------------------------------------------------------------------------*/

static Layout *i_toolbar(Ctrl *ctrl)
{
    Layout *layout = layout_create(8, 1);
    Button *button0 = button_flat();
    Button *button1 = button_flat();
    Button *button2 = button_flat();
    Button *button3 = button_flat();
    Button *button4 = button_flat();
    Button *button5 = button_flat();
    Button *button6 = button_flatgle();
    Combo *combo = combo_create();
    button_text(button0, TWIN_FIRST);
    button_text(button1, TWIN_BACK);
    button_text(button2, TWIN_NEXT);
    button_text(button3, TWIN_LAST);
    button_text(button4, TWIN_ADD);
    button_text(button5, TWIN_DEL);
    button_text(button6, TWIN_SETTINGS_PANEL);
    combo_align(combo, ekLEFT);
    combo_passmode(combo, FALSE);
    combo_autoselect(combo, FALSE);
    combo_editable(combo, TRUE);
    combo_tooltip(combo, TWIN_FILTER_DESC);
    combo_bgcolor_focus(combo, kEDITBG);
    combo_phtext(combo, TWIN_FILTER);
```

```
    combo_phcolor(combo, kHOLDER);
    combo_phstyle(combo, ekFITALIC | ekFUNDERLINE);
    layout_button(layout, button0, 0, 0);
    layout_button(layout, button1, 1, 0);
    layout_button(layout, button2, 2, 0);
    layout_button(layout, button3, 3, 0);
    layout_button(layout, button4, 4, 0);
    layout_button(layout, button5, 5, 0);
    layout_combo(layout, combo, 6, 0);
    layout_button(layout, button6, 7, 0);
    layout_hmargin(layout, 5, 5);
    layout_hmargin(layout, 6, 5);
    layout_hexpand(layout, 6);
    ctrl_first_cell(ctrl, layout_cell(layout, 0, 0));
    ctrl_back_cell(ctrl, layout_cell(layout, 1, 0));
    ctrl_next_cell(ctrl, layout_cell(layout, 2, 0));
    ctrl_last_cell(ctrl, layout_cell(layout, 3, 0));
    ctrl_add_cell(ctrl, layout_cell(layout, 4, 0));
    ctrl_minus_cell(ctrl, layout_cell(layout, 5, 0));
    ctrl_filter_cell(ctrl, layout_cell(layout, 6, 0));
    ctrl_setting_cell(ctrl, layout_cell(layout, 7, 0));
    return layout;
}

/*----------------------------------------------------------------------------*/

static Layout *i_code_desc(Ctrl *ctrl)
{
    Layout *layout = layout_create(1, 4);
    Label *label0 = label_create();
    Label *label1 = label_create();
    Edit *edit0 = edit_create();
    Edit *edit1 = edit_multiline();
    label_text(label0, TWIN_CODE);
    label_text(label1, TWIN_DESC);
    edit_editable(edit0, TRUE);
    edit_phtext(edit0, TWIN_TYPE_CODE);
    edit_phtext(edit1, TWIN_TYPE_DESC);
    edit_bgcolor_focus(edit0, kEDITBG);
    edit_bgcolor_focus(edit1, kEDITBG);
    edit_phcolor(edit0, kHOLDER);
    edit_phcolor(edit1, kHOLDER);
    edit_phstyle(edit0, ekFITALIC | ekFUNDERLINE);
    edit_phstyle(edit1, ekFITALIC | ekFUNDERLINE);
    layout_label(layout, label0, 0, 0);
    layout_edit(layout, edit0, 0, 1);
    layout_label(layout, label1, 0, 2);
    layout_edit(layout, edit1, 0, 3);
    layout_vmargin(layout, 1, 10);
    layout_vexpand(layout, 3);
    ctrl_code_cell(ctrl, layout_cell(layout, 0, 1));
```

```
    ctrl_desc_cell(ctrl, layout_cell(layout, 0, 3));
    return layout;
}

/*----------------------------------------------------------------------------*/

static Layout *i_type(void)
{
    Layout *layout = layout_create(4, 1);
    Button *button0 = button_radio();
    Button *button1 = button_radio();
    Button *button2 = button_radio();
    Button *button3 = button_radio();
    button_text(button0, TWIN_CPU);
    button_text(button1, TWIN_GPU);
    button_text(button2, TWIN_HDD);
    button_text(button3, TWIN_SCD);
    layout_button(layout, button0, 0, 0);
    layout_button(layout, button1, 1, 0);
    layout_button(layout, button2, 2, 0);
    layout_button(layout, button3, 3, 0);
    return layout;
}

/*----------------------------------------------------------------------------*/

static Layout *i_n_img(Ctrl *ctrl)
{
    Layout *layout = layout_create(1, 2);
    Label *label = label_create();
    ImageView *view = imageview_create();
    label_align(label, ekCENTER);
    layout_halign(layout, 0, 0, ekJUSTIFY);
    layout_label(layout, label, 0, 0);
    layout_imageview(layout, view, 0, 1);
    layout_vexpand(layout, 1);
    ctrl_counter_cell(ctrl, layout_cell(layout, 0, 0));
    ctrl_image_cell(ctrl, layout_cell(layout, 0, 1));
    return layout;
}

/*----------------------------------------------------------------------------*/

static Layout *i_price(void)
{
    Layout *layout = layout_create(2, 1);
    Edit *edit = edit_create();
    Font *font = font_system(18, ekFBOLD);
    UpDown *updown = updown_create();
    edit_phtext(edit, TWIN_TYPE_PRICE);
    edit_font(edit, font);
```

```
    edit_align(edit, ekRIGHT);
    edit_color(edit, kTXTRED);
    edit_bgcolor_focus(edit, kEDITBG);
    edit_phcolor(edit, kHOLDER);
    edit_phstyle(edit, ekFITALIC | ekFUNDERLINE);
    layout_edit(layout, edit, 0, 0);
    layout_updown(layout, updown, 1, 0);
    layout_hsize(layout, 1, 24);
    layout_hexpand(layout, 0);
    font_destroy(&font);
    return layout;
}

/*----------------------------------------------------------------------------*/

static Layout *i_product(Ctrl *ctrl)
{
    Layout *layout = layout_create(2, 3);
    Layout *layout0 = i_code_desc(ctrl);
    Layout *layout1 = i_type();
    Layout *layout2 = i_n_img(ctrl);
    Layout *layout3 = i_price();
    Label *label0 = label_create();
    Label *label1 = label_create();
    label_text(label0, TWIN_TYPE);
    label_text(label1, TWIN_PRICE);
    layout_layout(layout, layout0, 0, 0);
    layout_label(layout, label0, 0, 1);
    layout_layout(layout, layout1, 0, 2);
    layout_layout(layout, layout2, 1, 0);
    layout_label(layout, label1, 1, 1);
    layout_layout(layout, layout3, 1, 2);
    layout_halign(layout, 1, 1, ekRIGHT);
    layout_hsize(layout, 1, 200);
    layout_vsize(layout, 0, 200);
    layout_hmargin(layout, 0, 10);
    layout_vmargin(layout, 0, 10);
    layout_margin4(layout, 0, 10, 10, 10);
    layout_vexpand(layout, 0);
    ctrl_type_cell(ctrl, layout_cell(layout, 0, 2));
    ctrl_price_cell(ctrl, layout_cell(layout, 1, 2));
    return layout;
}

/*----------------------------------------------------------------------------*/

static Layout *i_form(Ctrl *ctrl)
{
    Layout *layout = layout_create(1, 3);
    Layout *layout0 = i_toolbar(ctrl);
    Layout *layout1 = i_product(ctrl);
```

```
    Slider *slider = slider_create();
    Cell *cell = NULL;
    layout_layout(layout, layout0, 0, 0);
    layout_slider(layout, slider, 0, 1);
    layout_layout(layout, layout1, 0, 2);
    layout_vexpand(layout, 2);
    cell = layout_cell(layout, 0, 1);
    cell_padding4(cell, 0, 10, 0, 10);
    ctrl_slider_cell(ctrl, cell);
    return layout;
}

/*-----------------------------------------------------------------------------*/

static Layout *i_login(Ctrl *ctrl)
{
    Layout *layout = layout_create(1, 10);
    Label *label0 = label_create();
    Label *label1 = label_create();
    Label *label2 = label_create();
    Label *label3 = label_create();
    PopUp *popup0 = popup_create();
    ImageView *view0 = imageview_create();
    Edit *edit0 = edit_create();
    Edit *edit1 = edit_create();
    Button *button = button_push();
    label_multiline(label1, TRUE);
    label_text(label0, TWIN_SETLANG);
    label_text(label1, TWIN_LOGIN_MSG);
    label_text(label2, TWIN_USER);
    label_text(label3, TWIN_PASS);
    popup_add_elem(popup0, ENGLISH, cast_const(USA_PNG, Image));
    popup_add_elem(popup0, SPANISH, cast_const(SPAIN_PNG, Image));
    popup_add_elem(popup0, PORTUGUESE, cast_const(PORTUGAL_PNG, Image));
    popup_add_elem(popup0, ITALIAN, cast_const(ITALY_PNG, Image));
    popup_add_elem(popup0, VIETNAMESE, cast_const(VIETNAM_PNG, Image));
    popup_add_elem(popup0, RUSSIAN, cast_const(RUSSIA_PNG, Image));
    popup_add_elem(popup0, JAPANESE, cast_const(JAPAN_PNG, Image));
    popup_tooltip(popup0, TWIN_SETLANG);
    imageview_image(view0, cast_const(USER_PNG, Image));
    edit_passmode(edit1, TRUE);
    button_text(button, TWIN_LOGIN);
    layout_label(layout, label0, 0, 0);
    layout_popup(layout, popup0, 0, 1);
    layout_label(layout, label1, 0, 2);
    layout_imageview(layout, view0, 0, 3);
    layout_label(layout, label2, 0, 4);
    layout_edit(layout, edit0, 0, 5);
    layout_label(layout, label3, 0, 6);
    layout_edit(layout, edit1, 0, 7);
    layout_button(layout, button, 0, 9);
```

```
    layout_vmargin(layout, 0, 5);
    layout_vmargin(layout, 1, 10);
    layout_vmargin(layout, 2, 10);
    layout_vmargin(layout, 5, 5);
    layout_vmargin(layout, 8, 5);
    layout_margin4(layout, 5, 10, 10, 10);
    layout_hsize(layout, 0, 200);
    layout_vexpand(layout, 8);
    ctrl_lang_cell(ctrl, layout_cell(layout, 0, 1));
    ctrl_user_cell(ctrl, layout_cell(layout, 0, 5));
    ctrl_pass_cell(ctrl, layout_cell(layout, 0, 7));
    ctrl_login_cell(ctrl, layout_cell(layout, 0, 9));
    return layout;
}

/*----------------------------------------------------------------------------*/

static Layout *i_logout(Ctrl *ctrl)
{
    Layout *layout = layout_create(1, 6);
    ImageView *view = imageview_create();
    Label *label0 = label_create();
    Label *label1 = label_create();
    View *cview = view_create();
    Button *button = button_push();
    label_align(label0, ekCENTER);
    label_align(label1, ekCENTER);
    button_text(button, TWIN_LOGOUT);
    view_size(cview, s2df(160, 160));
    layout_imageview(layout, view, 0, 0);
    layout_label(layout, label0, 0, 1);
    layout_label(layout, label1, 0, 2);
    layout_view(layout, cview, 0, 3);
    layout_button(layout, button, 0, 5);
    layout_halign(layout, 0, 1, ekJUSTIFY);
    layout_halign(layout, 0, 2, ekJUSTIFY);
    layout_halign(layout, 0, 3, ekCENTER);
    layout_vmargin(layout, 0, 5);
    layout_vmargin(layout, 2, 5);
    layout_vexpand(layout, 4);
    layout_hsize(layout, 0, 200);
    layout_margin(layout, 10);
    ctrl_stats_cell(ctrl, layout_cell(layout, 0, 3));
    ctrl_logout_cell(ctrl, layout_cell(layout, 0, 5));
    return layout;
}

/*----------------------------------------------------------------------------*/

static Panel *i_login_panel(Ctrl *ctrl)
{
```

```
    Panel *panel = panel_create();
    Layout *layout0 = i_login(ctrl);
    Layout *layout1 = i_logout(ctrl);
    panel_layout(panel, layout0);
    panel_layout(panel, layout1);
    ctrl_login_panel(ctrl, panel);
    return panel;
}

/*----------------------------------------------------------------------------*/

static Layout *i_status_bar(Ctrl *ctrl)
{
    Layout *layout = layout_create(2, 1);
    ImageView *view = imageview_create();
    Label *label = label_create();
    imageview_size(view, s2df(16, 16));
    layout_imageview(layout, view, 0, 0);
    layout_label(layout, label, 1, 0);
    layout_halign(layout, 1, 0, ekJUSTIFY);
    layout_hexpand(layout, 1);
    layout_hmargin(layout, 0, 5);
    layout_margin(layout, 5);
    layout_bgcolor(layout, kSTATBG);
    layout_skcolor(layout, kSTATSK);
    ctrl_status_layout(ctrl, layout);
    return layout;
}

/*----------------------------------------------------------------------------*/

static Layout *i_layout(Ctrl *ctrl)
{
    Layout *layout = layout_create(1, 2);
    Layout *layout0 = layout_create(2, 1);
    Layout *layout1 = i_form(ctrl);
    Layout *layout2 = i_status_bar(ctrl);
    Panel *panel1 = i_login_panel(ctrl);
    layout_layout(layout0, layout1, 0, 0);
    layout_panel(layout0, panel1, 1, 0);
    layout_layout(layout, layout0, 0, 0);
    layout_layout(layout, layout2, 0, 1);
    ctrl_main_layout(ctrl, layout0);
    return layout;
}

/*----------------------------------------------------------------------------*/

Window *prview_create(Ctrl *ctrl)
{
    Panel *panel = panel_create();
```

```
    Layout *layout = i_layout(ctrl);
    Window *window = NULL;
    ctrl_theme_images(ctrl);
    panel_layout(panel, layout);
    window = window_create(ekWINDOW_STD);
    window_panel(window, panel);
    window_title(window, TWIN_TITLE);
    ctrl_window(ctrl, window);
    return window;
}
```

Listing 27.29: demo/products/prmenu.c

```
/* Products Menu */

#include "prmenu.h"
#include "prctrl.h"
#include "res_products.h"
#include <gui/guiall.h>

/*----------------------------------------------------------------------------*/

#if defined(__APPLE__)
static Menu *i_app(Ctrl *ctrl)
{
    Menu *menu = menu_create();
    MenuItem *item0 = menuitem_create();
    MenuItem *item1 = menuitem_separator();
    MenuItem *item2 = menuitem_create();
    MenuItem *item3 = menuitem_separator();
    MenuItem *item4 = menuitem_create();
    menuitem_text(item0, TMEN_ABOUT);
    menuitem_text(item2, TMEN_PREFERS);
    menuitem_text(item4, TMEN_QUIT);
    menu_add_item(menu, item0);
    menu_add_item(menu, item1);
    menu_add_item(menu, item2);
    menu_add_item(menu, item3);
    menu_add_item(menu, item4);
    ctrl_about_item(ctrl, item0);
    ctrl_exit_item(ctrl, item4);
    return menu;
}
#endif

/*----------------------------------------------------------------------------*/

static Menu *i_file(Ctrl *ctrl)
{
    Menu *menu = menu_create();
    MenuItem *item0 = menuitem_create();
```

```
    MenuItem *item1 = menuitem_create();
    menuitem_text(item0, TMEN_IMPORT);
    menuitem_text(item1, TMEN_EXPORT);
    menu_add_item(menu, item0);
    menu_add_item(menu, item1);

#if !defined(__APPLE__)
    {
        MenuItem *item2 = menuitem_separator();
        MenuItem *item3 = menuitem_create();
        menuitem_text(item3, TMEN_EXIT);
        menuitem_image(item3, cast_const(EXIT_PNG, Image));
        menu_add_item(menu, item2);
        menu_add_item(menu, item3);
        ctrl_exit_item(ctrl, item3);
    }
#endif

    ctrl_import_item(ctrl, item0);
    ctrl_export_item(ctrl, item1);
    return menu;
}

/*----------------------------------------------------------------------------*/

static Menu *i_navigate(Ctrl *ctrl)
{
    Menu *menu = menu_create();
    MenuItem *item0 = menuitem_create();
    MenuItem *item1 = menuitem_create();
    MenuItem *item2 = menuitem_create();
    MenuItem *item3 = menuitem_create();
    menuitem_text(item0, TMEN_FIRST);
    menuitem_text(item1, TMEN_BACK);
    menuitem_text(item2, TMEN_NEXT);
    menuitem_text(item3, TMEN_LAST);
    menuitem_key(item0, ekKEY_F5, 0);
    menuitem_key(item1, ekKEY_F6, 0);
    menuitem_key(item2, ekKEY_F7, 0);
    menuitem_key(item3, ekKEY_F8, 0);
    menu_add_item(menu, item0);
    menu_add_item(menu, item1);
    menu_add_item(menu, item2);
    menu_add_item(menu, item3);
    ctrl_first_item(ctrl, item0);
    ctrl_back_item(ctrl, item1);
    ctrl_next_item(ctrl, item2);
    ctrl_last_item(ctrl, item3);
    return menu;
}
```

```
/*----------------------------------------------------------------------------*/

static Menu *i_view(Ctrl *ctrl)
{
    Menu *menu = menu_create();
    MenuItem *item0 = menuitem_create();
    unref(ctrl);
    menuitem_text(item0, TMEN_LOGIN_PANEL);
    menuitem_image(item0, cast_const(SETTINGS16_PNG, Image));
    menu_add_item(menu, item0);
    ctrl_setting_item(ctrl, item0);
    return menu;
}

/*----------------------------------------------------------------------------*/

static Menu *i_server(Ctrl *ctrl)
{
    Menu *menu = menu_create();
    MenuItem *item0 = menuitem_create();
    MenuItem *item1 = menuitem_create();
    menuitem_text(item0, TMEN_LOGIN);
    menuitem_text(item1, TMEN_LOGOUT);
    menu_add_item(menu, item0);
    menu_add_item(menu, item1);
    ctrl_login_item(ctrl, item0);
    ctrl_logout_item(ctrl, item1);
    return menu;
}

/*----------------------------------------------------------------------------*/

static Menu *i_language(Ctrl *ctrl)
{
    Menu *menu = menu_create();
    MenuItem *item0 = menuitem_create();
    MenuItem *item1 = menuitem_create();
    MenuItem *item2 = menuitem_create();
    MenuItem *item3 = menuitem_create();
    MenuItem *item4 = menuitem_create();
    MenuItem *item5 = menuitem_create();
    MenuItem *item6 = menuitem_create();
    menuitem_text(item0, ENGLISH);
    menuitem_text(item1, SPANISH);
    menuitem_text(item2, PORTUGUESE);
    menuitem_text(item3, ITALIAN);
    menuitem_text(item4, VIETNAMESE);
    menuitem_text(item5, RUSSIAN);
    menuitem_text(item6, JAPANESE);
    menuitem_image(item0, cast_const(USA_PNG, Image));
    menuitem_image(item1, cast_const(SPAIN_PNG, Image));
```

```
    menuitem_image(item2, cast_const(PORTUGAL_PNG, Image));
    menuitem_image(item3, cast_const(ITALY_PNG, Image));
    menuitem_image(item4, cast_const(VIETNAM_PNG, Image));
    menuitem_image(item5, cast_const(RUSSIA_PNG, Image));
    menuitem_image(item6, cast_const(JAPAN_PNG, Image));
    menu_add_item(menu, item0);
    menu_add_item(menu, item1);
    menu_add_item(menu, item2);
    menu_add_item(menu, item3);
    menu_add_item(menu, item4);
    menu_add_item(menu, item5);
    menu_add_item(menu, item6);
    ctrl_lang_menu(ctrl, menu);
    return menu;
}

/*---------------------------------------------------------------------------*/

#if !defined(__APPLE__)
static Menu *i_help(Ctrl *ctrl)
{
    Menu *menu = menu_create();
    MenuItem *item0 = menuitem_create();
    menuitem_text(item0, TMEN_ABOUT);
    menuitem_image(item0, cast_const(ABOUT_PNG, Image));
    menu_add_item(menu, item0);
    ctrl_about_item(ctrl, item0);
    return menu;
}
#endif

/*---------------------------------------------------------------------------*/

Menu *prmenu_create(Ctrl *ctrl)
{
    Menu *menu = menu_create();
    MenuItem *item1 = menuitem_create();
    MenuItem *item2 = menuitem_create();
    MenuItem *item3 = menuitem_create();
    MenuItem *item4 = menuitem_create();
    MenuItem *item5 = menuitem_create();
    Menu *submenu1 = i_file(ctrl);
    Menu *submenu2 = i_navigate(ctrl);
    Menu *submenu3 = i_view(ctrl);
    Menu *submenu4 = i_server(ctrl);
    Menu *submenu5 = i_language(ctrl);

#if defined(__APPLE__)
    {
        MenuItem *item0 = menuitem_create();
        Menu *submenu0 = i_app(ctrl);
```

```
        menuitem_text(item0, "");
        menuitem_submenu(item0, &submenu0);
        menu_add_item(menu, item0);
    }
#endif

    menuitem_text(item1, TMEN_FILE);
    menuitem_text(item2, TMEN_NAVIGATE);
    menuitem_text(item3, TMEN_VIEW);
    menuitem_text(item4, TMEN_SERVER);
    menuitem_text(item5, LANGUAGE);
    menuitem_submenu(item1, &submenu1);
    menuitem_submenu(item2, &submenu2);
    menuitem_submenu(item3, &submenu3);
    menuitem_submenu(item4, &submenu4);
    menuitem_submenu(item5, &submenu5);
    menu_add_item(menu, item1);
    menu_add_item(menu, item2);
    menu_add_item(menu, item3);
    menu_add_item(menu, item4);
    menu_add_item(menu, item5);

#if !defined(__APPLE__)
    {
        MenuItem *item6 = menuitem_create();
        Menu *submenu6 = i_help(ctrl);
        menuitem_text(item6, TMEN_HELP);
        menuitem_submenu(item6, &submenu6);
        menu_add_item(menu, item6);
    }
#endif
    return menu;
}
```

Listing 27.30: demo/products/prctrl.c

```
/* Products Controller */

#include "prctrl.h"
#include "prmodel.h"
#include "res_products.h"
#include <nappgui.h>
#include <encode/json.h>
#include <inet/httpreq.h>

typedef enum _status_t
{
    ekWAIT_LOGIN,
    ekIN_LOGIN,
    ekERR_LOGIN,
    ekOK_LOGIN
```

```
} status_t;

typedef struct _user_t User;
typedef struct _ujson_t UJson;

struct _user_t
{
    String *name;
    String *mail;
    Image *image64;
};

struct _ujson_t
{
    int32_t code;
    User data;
};

struct _ctrl_t
{
    Model *model;
    status_t status;
    wserv_t err;
    uint32_t selected;
    real32_t stats[12];
    UJson *ujson;
    Window *window;
    Layout *main_layout;
    Layout *status_layout;
    Cell *image_cell;
    Cell *first_cell;
    Cell *back_cell;
    Cell *next_cell;
    Cell *last_cell;
    Cell *add_cell;
    Cell *minus_cell;
    Cell *filter_cell;
    Cell *slider_cell;
    Cell *counter_cell;
    Cell *code_cell;
    Cell *desc_cell;
    Cell *price_cell;
    Cell *lang_cell;
    Cell *setting_cell;
    Cell *user_cell;
    Cell *pass_cell;
    Cell *login_cell;
    Cell *logout_cell;
    Cell *stats_cell;
    Panel *login_panel;
    Menu *lang_menu;
```

```
    MenuItem *import_item;
    MenuItem *export_item;
    MenuItem *first_item;
    MenuItem *back_item;
    MenuItem *next_item;
    MenuItem *last_item;
    MenuItem *setting_item;
    MenuItem *login_item;
    MenuItem *logout_item;
};

/*----------------------------------------------------------------------------*/

static real32_t i_MAX_STATS = 20.f;

/*----------------------------------------------------------------------------*/

Ctrl *ctrl_create(Model *model)
{
    Ctrl *ctrl = heap_new0(Ctrl);
    ctrl->model = model;
    ctrl->status = ekWAIT_LOGIN;
    ctrl->selected = 0;
    dbind(User, String *, name);
    dbind(User, String *, mail);
    dbind(User, Image *, image64);
    dbind(UJson, int32_t, code);
    dbind(UJson, User, data);
    return ctrl;
}

/*----------------------------------------------------------------------------*/

void ctrl_destroy(Ctrl **ctrl)
{
    heap_delete(ctrl, Ctrl);
}

/*----------------------------------------------------------------------------*/

void ctrl_main_layout(Ctrl *ctrl, Layout *layout)
{
    model_layout(layout);
    ctrl->main_layout = layout;
}

/*----------------------------------------------------------------------------*/

void ctrl_status_layout(Ctrl *ctrl, Layout *layout)
{
    ctrl->status_layout = layout;
```

```
}

/*----------------------------------------------------------------------------*/

static void i_update_product(Ctrl *ctrl)
{
    uint32_t total = model_count(ctrl->model);
    bool_t enabled = FALSE;
    bool_t is_first = (total == 0 || ctrl->selected == 0) ? TRUE : FALSE;
    bool_t is_last = (total == 0 || ctrl->selected == (total - 1)) ? TRUE :
        ↪ FALSE;
    Slider *slider = cell_slider(ctrl->slider_cell);
    Label *counter = cell_label(ctrl->counter_cell);
    Product *product = NULL;

    if (total > 0)
    {
        char_t msg[64];
        uint32_t i, n = sizeof(ctrl->stats) / sizeof(real32_t);
        View *vstats = cell_view(ctrl->stats_cell);
        product = model_product(ctrl->model, ctrl->selected);
        bstd_sprintf(msg, 64, "[%d/%d]", ctrl->selected + 1, total);
        label_text(counter, msg);
        slider_value(slider, (real32_t)ctrl->selected / (real32_t)(total > 1 ?
            ↪ total - 1 : 1));
        enabled = TRUE;
        for (i = 0; i < n; ++i)
            ctrl->stats[i] = bmath_randf(2.f, i_MAX_STATS - 2.f);
        view_update(vstats);
    }
    else
    {
        label_text(counter, "[0/0]");
        slider_value(slider, 0.f);
        enabled = FALSE;
    }

    layout_dbind_obj(ctrl->main_layout, product, Product);
    cell_enabled(ctrl->filter_cell, model_with_data(ctrl->model));
    cell_enabled(ctrl->add_cell, enabled);
    cell_enabled(ctrl->minus_cell, enabled);
    cell_enabled(ctrl->slider_cell, enabled);
    cell_enabled(ctrl->first_cell, !is_first);
    cell_enabled(ctrl->back_cell, !is_first);
    cell_enabled(ctrl->next_cell, !is_last);
    cell_enabled(ctrl->last_cell, !is_last);
    menuitem_enabled(ctrl->first_item, !is_first);
    menuitem_enabled(ctrl->back_item, !is_first);
    menuitem_enabled(ctrl->next_item, !is_last);
    menuitem_enabled(ctrl->last_item, !is_last);
}
```

```
/*----------------------------------------------------------------------------*/

static void i_status(Ctrl *ctrl)
{
    ImageView *view = layout_get_imageview(ctrl->status_layout, 0, 0);
    Label *label = layout_get_label(ctrl->status_layout, 1, 0);

    switch (ctrl->status)
    {
    case ekWAIT_LOGIN:
        imageview_image(view, cast_const(LOGIN16_PNG, Image));
        label_text(label, WAIT_LOGIN);
        break;

    case ekIN_LOGIN:
        imageview_image(view, cast_const(SPIN_GIF, Image));
        label_text(label, IN_LOGIN);
        break;

    case ekERR_LOGIN:
        imageview_image(view, cast_const(ERROR_PNG, Image));
        switch (ctrl->err)
        {
        case ekWS_CONNECT:
            label_text(label, ERR_CONNECT);
            break;
        case ekWS_JSON:
            label_text(label, ERR_JSON);
            break;
        case ekWS_ACCESS:
            label_text(label, ERR_ACCESS);
            break;
        case ekWS_OK:
            break;
        default:
            cassert_default(ctrl->err);
        }
        break;

    case ekOK_LOGIN:
        imageview_image(view, cast_const(OK_PNG, Image));
        label_text(label, OK_LOGIN);
        break;

    default:
        cassert_default(ctrl->status);
    }
}

/*----------------------------------------------------------------------------*/
```

```
void ctrl_run(Ctrl *ctrl)
{
    Button *setting_button;
    PopUp *lang_popup;
    MenuItem *lang_item;
    uint32_t lang_index;
    ctrl->status = ekWAIT_LOGIN;
    setting_button = cell_button(ctrl->setting_cell);
    layout_show_col(ctrl->main_layout, 1, TRUE);
    button_state(setting_button, ekGUI_ON);
    menuitem_state(ctrl->setting_item, ekGUI_ON);
    lang_popup = cell_popup(ctrl->lang_cell);
    lang_index = popup_get_selected(lang_popup);
    lang_item = menu_get_item(ctrl->lang_menu, lang_index);
    menuitem_state(lang_item, ekGUI_ON);
    menuitem_enabled(ctrl->login_item, TRUE);
    menuitem_enabled(ctrl->logout_item, FALSE);
    menuitem_enabled(ctrl->import_item, FALSE);
    menuitem_enabled(ctrl->export_item, FALSE);
    i_status(ctrl);
    window_focus(ctrl->window, cell_control(ctrl->user_cell));
    i_update_product(ctrl);
    window_defbutton(ctrl->window, cell_button(ctrl->login_cell));
}

/*----------------------------------------------------------------------------*/

static void i_OnFirst(Ctrl *ctrl, Event *e)
{
    ctrl->selected = 0;
    i_update_product(ctrl);
    unref(e);
}

/*----------------------------------------------------------------------------*/

static void i_OnImport(Ctrl *ctrl, Event *e)
{
    const char_t *type[] = {"dbp"};
    const char_t *file = comwin_open_file(ctrl->window, NULL, type, 1, NULL,
        ↪ NULL);
    if (file != NULL)
    {
        ferror_t err;
        if (model_import(ctrl->model, file, &err) == TRUE)
            i_update_product(ctrl);
    }
    unref(e);
}
```

```
/*----------------------------------------------------------------------------*/

void ctrl_import_item(Ctrl *ctrl, MenuItem *item)
{
    ctrl->import_item = item;
    menuitem_OnClick(item, listener(ctrl, i_OnImport, Ctrl));
}

/*----------------------------------------------------------------------------*/

static void i_OnExport(Ctrl *ctrl, Event *e)
{
    const char_t *type[] = {"dbp"};
    const char_t *file = comwin_save_file(ctrl->window, NULL, type, 1, NULL,
        ↪ NULL);
    if (file != NULL)
    {
        ferror_t err;
        model_export(ctrl->model, file, &err);
    }
    unref(e);
}

/*----------------------------------------------------------------------------*/

void ctrl_export_item(Ctrl *ctrl, MenuItem *item)
{
    ctrl->export_item = item;
    menuitem_OnClick(item, listener(ctrl, i_OnExport, Ctrl));
}

/*----------------------------------------------------------------------------*/

static void i_OnImgDraw(Ctrl *ctrl, Event *e)
{
    const EvDraw *params = event_params(e, EvDraw);
    const Image *image = gui_image(EDIT_PNG);
    uint32_t w = image_width(image);
    uint32_t h = image_height(image);
    draw_image(params->ctx, image, params->width - (real32_t)w - 10, params->
        ↪ height - (real32_t)h - 10);
    unref(ctrl);
}

/*----------------------------------------------------------------------------*/

static void i_OnImgClick(Ctrl *ctrl, Event *e)
{
    const char_t *type[] = {"png", "jpg"};
    const char_t *file = comwin_open_file(ctrl->window, NULL, type, 2, NULL,
        ↪ NULL);
```

```
    if (file != NULL)
    {
        Image *image = image_from_file(file, NULL);
        if (image != NULL)
        {
            ImageView *view = cell_imageview(ctrl->image_cell);
            imageview_image(view, image);
            image_destroy(&image);
        }
    }
    unref(e);
}

/*----------------------------------------------------------------------------*/

void ctrl_image_cell(Ctrl *ctrl, Cell *cell)
{
    ImageView *view = cell_imageview(cell);
    model_image(cell);
    imageview_OnOverDraw(view, listener(ctrl, i_OnImgDraw, Ctrl));
    imageview_OnClick(view, listener(ctrl, i_OnImgClick, Ctrl));
    ctrl->image_cell = cell;
}

/*----------------------------------------------------------------------------*/

void ctrl_first_cell(Ctrl *ctrl, Cell *cell)
{
    Button *button = cell_button(cell);
    button_OnClick(button, listener(ctrl, i_OnFirst, Ctrl));
    ctrl->first_cell = cell;
}

/*----------------------------------------------------------------------------*/

void ctrl_first_item(Ctrl *ctrl, MenuItem *item)
{
    menuitem_OnClick(item, listener(ctrl, i_OnFirst, Ctrl));
    ctrl->first_item = item;
}

/*----------------------------------------------------------------------------*/

static void i_OnBack(Ctrl *ctrl, Event *e)
{
    if (ctrl->selected > 0)
    {
        ctrl->selected -= 1;
        i_update_product(ctrl);
    }
    unref(e);
```

```
}

/*----------------------------------------------------------------------------*/

void ctrl_back_cell(Ctrl *ctrl, Cell *cell)
{
    Button *button = cell_button(cell);
    button_OnClick(button, listener(ctrl, i_OnBack, Ctrl));
    ctrl->back_cell = cell;
}

/*----------------------------------------------------------------------------*/

void ctrl_back_item(Ctrl *ctrl, MenuItem *item)
{
    menuitem_OnClick(item, listener(ctrl, i_OnBack, Ctrl));
    ctrl->back_item = item;
}

/*----------------------------------------------------------------------------*/

static void i_OnNext(Ctrl *ctrl, Event *e)
{
    uint32_t total = model_count(ctrl->model);
    if (ctrl->selected < total - 1)
    {
        ctrl->selected += 1;
        i_update_product(ctrl);
    }
    unref(e);
}

/*----------------------------------------------------------------------------*/

void ctrl_next_cell(Ctrl *ctrl, Cell *cell)
{
    Button *button = cell_button(cell);
    button_OnClick(button, listener(ctrl, i_OnNext, Ctrl));
    ctrl->next_cell = cell;
}

/*----------------------------------------------------------------------------*/

void ctrl_next_item(Ctrl *ctrl, MenuItem *item)
{
    menuitem_OnClick(item, listener(ctrl, i_OnNext, Ctrl));
    ctrl->next_item = item;
}

/*----------------------------------------------------------------------------*/
```

```
static void i_OnLast(Ctrl *ctrl, Event *e)
{
    uint32_t total = model_count(ctrl->model);
    if (ctrl->selected < total - 1)
    {
        ctrl->selected = total - 1;
        i_update_product(ctrl);
    }
    unref(e);
}

/*----------------------------------------------------------------------------*/

void ctrl_last_cell(Ctrl *ctrl, Cell *cell)
{
    Button *button = cell_button(cell);
    button_OnClick(button, listener(ctrl, i_OnLast, Ctrl));
    ctrl->last_cell = cell;
}

/*----------------------------------------------------------------------------*/

void ctrl_last_item(Ctrl *ctrl, MenuItem *item)
{
    menuitem_OnClick(item, listener(ctrl, i_OnLast, Ctrl));
    ctrl->last_item = item;
}

/*----------------------------------------------------------------------------*/

static void i_OnAdd(Ctrl *ctrl, Event *e)
{
    model_add(ctrl->model);
    ctrl->selected = model_count(ctrl->model) - 1;
    i_update_product(ctrl);
    window_focus(ctrl->window, cell_control(ctrl->code_cell));
    unref(e);
}

/*----------------------------------------------------------------------------*/

void ctrl_add_cell(Ctrl *ctrl, Cell *cell)
{
    Button *button = cell_button(cell);
    button_OnClick(button, listener(ctrl, i_OnAdd, Ctrl));
    ctrl->add_cell = cell;
}

/*----------------------------------------------------------------------------*/

static void i_OnDelete(Ctrl *ctrl, Event *e)
```

```
{
    model_delete(ctrl->model, ctrl->selected);
    if (ctrl->selected == model_count(ctrl->model) && ctrl->selected > 0)
        ctrl->selected -= 1;
    i_update_product(ctrl);
    unref(e);
}

/*----------------------------------------------------------------------------*/

void ctrl_minus_cell(Ctrl *ctrl, Cell *cell)
{
    Button *button = cell_button(cell);
    button_OnClick(button, listener(ctrl, i_OnDelete, Ctrl));
    ctrl->minus_cell = cell;
}

/*----------------------------------------------------------------------------*/

static void i_OnFilter(Ctrl *ctrl, Event *e)
{
    const EvText *params = event_params(e, EvText);
    EvTextFilter *result = event_result(e, EvTextFilter);
    Combo *combo = event_sender(e, Combo);
    uint32_t color = color_rgb(255, 0, 0);

    if (model_filter(ctrl->model, params->text) == TRUE)
    {
        color = kCOLOR_DEFAULT;
        ctrl->selected = 0;
    }

    i_update_product(ctrl);
    combo_color(combo, color);
    result->apply = FALSE;
}

/*----------------------------------------------------------------------------*/

static void i_OnFilterEnd(Ctrl *ctrl, Event *e)
{
    const EvText *params = event_params(e, EvText);
    Combo *combo = event_sender(e, Combo);

    if (model_filter(ctrl->model, params->text) == TRUE)
        combo_ins_elem(combo, 0, params->text, NULL);

    ctrl->selected = 0;
    i_update_product(ctrl);
}
```

```
/*----------------------------------------------------------------------------*/

void ctrl_filter_cell(Ctrl *ctrl, Cell *cell)
{
    Combo *combo = cell_combo(cell);
    combo_OnFilter(combo, listener(ctrl, i_OnFilter, Ctrl));
    combo_OnChange(combo, listener(ctrl, i_OnFilterEnd, Ctrl));
    ctrl->filter_cell = cell;
}

/*----------------------------------------------------------------------------*/

static void i_OnSlider(Ctrl *ctrl, Event *e)
{
    const EvSlider *params = event_params(e, EvSlider);
    uint32_t total = model_count(ctrl->model);
    uint32_t selected = 0;
    if (total > 0)
        selected = (uint32_t)((real32_t)(total - 1) * params->pos);

    if (selected != ctrl->selected)
    {
        ctrl->selected = selected;
        i_update_product(ctrl);
    }
}

/*----------------------------------------------------------------------------*/

void ctrl_slider_cell(Ctrl *ctrl, Cell *cell)
{
    Slider *slider = cell_slider(cell);
    slider_OnMoved(slider, listener(ctrl, i_OnSlider, Ctrl));
    ctrl->slider_cell = cell;
}

/*----------------------------------------------------------------------------*/

void ctrl_counter_cell(Ctrl *ctrl, Cell *cell)
{
    ctrl->counter_cell = cell;
}

/*----------------------------------------------------------------------------*/

void ctrl_type_cell(Ctrl *ctrl, Cell *cell)
{
    model_type(cell);
    unref(ctrl);
}
```

```
/*----------------------------------------------------------------------------*/

void ctrl_code_cell(Ctrl *ctrl, Cell *cell)
{
    model_code(cell);
    ctrl->code_cell = cell;
}

/*----------------------------------------------------------------------------*/

void ctrl_desc_cell(Ctrl *ctrl, Cell *cell)
{
    model_desc(cell);
    ctrl->desc_cell = cell;
}

/*----------------------------------------------------------------------------*/

void ctrl_price_cell(Ctrl *ctrl, Cell *cell)
{
    model_price(cell);
    ctrl->price_cell = cell;
}

/*----------------------------------------------------------------------------*/

void ctrl_user_cell(Ctrl *ctrl, Cell *cell)
{
    ctrl->user_cell = cell;
}

/*----------------------------------------------------------------------------*/

void ctrl_pass_cell(Ctrl *ctrl, Cell *cell)
{
    ctrl->pass_cell = cell;
}

/*----------------------------------------------------------------------------*/

void ctrl_login_panel(Ctrl *ctrl, Panel *panel)
{
    ctrl->login_panel = panel;
}

/*----------------------------------------------------------------------------*/

static UJson *i_user_webserv(const char_t *user, const char_t *pass, wserv_t *
    ↪ ret)
{
    Http *http = NULL;
```

```
    String *path = NULL;
    UJson *ujson = NULL;

    *ret = ekWS_OK;
    if (str_empty_c(user) || str_empty_c(pass))
    {
        *ret = ekWS_ACCESS;
        return NULL;
    }

    http = http_create("serv.nappgui.com", 80);
    path = str_printf("/duser.php?user=%s&pass=%s", user, pass);
    if (http_get(http, tc(path), NULL, 0, NULL) == TRUE)
    {
        uint32_t status = http_response_status(http);
        if (status >= 200 && status <= 299)
        {
            Stream *stm = stm_memory(4096);
            http_response_body(http, stm, NULL);
            ujson = json_read(stm, NULL, UJson);

            if (!ujson)
            {
                *ret = ekWS_JSON;
            }
            else if (ujson->code != 0)
            {
                json_destroy(&ujson, UJson);
                *ret = ekWS_ACCESS;
            }

            stm_close(&stm);
        }
        else
        {
            *ret = ekWS_ACCESS;
        }
    }

    str_destroy(&path);
    http_destroy(&http);
    return ujson;
}

/*----------------------------------------------------------------------------*/

static uint32_t i_login_begin(Ctrl *ctrl)
{
    Edit *user = cell_edit(ctrl->user_cell);
    Edit *pass = cell_edit(ctrl->pass_cell);
    wserv_t ret = ekWS_OK;
```

```
    ctrl->ujson = i_user_webserv(edit_get_text(user), edit_get_text(pass), &ret
        ↪ );
    if (ctrl->ujson != NULL)
    {
        ret = model_webserv(ctrl->model);
        if (ret != ekWS_OK)
            json_destroy(&ctrl->ujson, UJson);
    }

    return (uint32_t)ret;
}

/*----------------------------------------------------------------------------*/

static void i_login_end(Ctrl *ctrl, const uint32_t rvalue)
{
    wserv_t ret = (wserv_t)rvalue;
    if (ret == ekWS_OK)
    {
        Layout *layout = panel_get_layout(ctrl->login_panel, 1);
        ImageView *view = layout_get_imageview(layout, 0, 0);
        Label *label0 = layout_get_label(layout, 0, 1);
        Label *label1 = layout_get_label(layout, 0, 2);
        window_defbutton(ctrl->window, NULL);
        imageview_image(view, ctrl->ujson->data.image64);
        label_text(label0, tc(ctrl->ujson->data.name));
        label_text(label1, tc(ctrl->ujson->data.mail));
        menuitem_enabled(ctrl->login_item, FALSE);
        menuitem_enabled(ctrl->logout_item, TRUE);
        menuitem_enabled(ctrl->import_item, TRUE);
        menuitem_enabled(ctrl->export_item, TRUE);
        panel_visible_layout(ctrl->login_panel, 1);
        ctrl->status = ekOK_LOGIN;
        ctrl->selected = 0;
        i_update_product(ctrl);
        json_destroy(&ctrl->ujson, UJson);
        window_focus(ctrl->window, cell_control(ctrl->code_cell));
        panel_update(ctrl->login_panel);
    }
    else
    {
        cassert(ctrl->ujson == NULL);
        ctrl->status = ekERR_LOGIN;
        ctrl->err = ret;
    }

    i_status(ctrl);
}

/*----------------------------------------------------------------------------*/
```

```
static void i_OnLogin(Ctrl *ctrl, Event *e)
{
    if (ctrl->status != ekIN_LOGIN)
    {
        ctrl->status = ekIN_LOGIN;
        i_status(ctrl);
        osapp_task(ctrl, 0, i_login_begin, NULL, i_login_end, Ctrl);
    }

    unref(e);
}

/*----------------------------------------------------------------------------*/

void ctrl_login_cell(Ctrl *ctrl, Cell *cell)
{
    Button *button = cell_button(cell);
    button_OnClick(button, listener(ctrl, i_OnLogin, Ctrl));
    ctrl->login_cell = cell;
}

/*----------------------------------------------------------------------------*/

void ctrl_login_item(Ctrl *ctrl, MenuItem *item)
{
    menuitem_OnClick(item, listener(ctrl, i_OnLogin, Ctrl));
    ctrl->login_item = item;
}

/*----------------------------------------------------------------------------*/

static void i_OnLogout(Ctrl *ctrl, Event *e)
{
    Edit *edit0 = cell_edit(ctrl->user_cell);
    Edit *edit1 = cell_edit(ctrl->pass_cell);
    model_clear(ctrl->model);
    edit_text(edit0, "");
    edit_text(edit1, "");
    menuitem_enabled(ctrl->login_item, TRUE);
    menuitem_enabled(ctrl->logout_item, FALSE);
    menuitem_enabled(ctrl->import_item, FALSE);
    menuitem_enabled(ctrl->export_item, FALSE);
    ctrl->status = ekWAIT_LOGIN;
    panel_visible_layout(ctrl->login_panel, 0);
    i_update_product(ctrl);
    i_status(ctrl);
    panel_update(ctrl->login_panel);
    window_focus(ctrl->window, cell_control(ctrl->user_cell));
    window_defbutton(ctrl->window, cell_button(ctrl->login_cell));
    unref(e);
}
```

```
/*----------------------------------------------------------------------------*/

void ctrl_logout_cell(Ctrl *ctrl, Cell *cell)
{
    Button *button = cell_button(cell);
    button_OnClick(button, listener(ctrl, i_OnLogout, Ctrl));
    ctrl->logout_cell = cell;
}

/*----------------------------------------------------------------------------*/

void ctrl_logout_item(Ctrl *ctrl, MenuItem *item)
{
    menuitem_OnClick(item, listener(ctrl, i_OnLogout, Ctrl));
    ctrl->logout_item = item;
}

/*----------------------------------------------------------------------------*/

static void i_OnSetting(Ctrl *ctrl, Event *e)
{
    gui_state_t state = ekGUI_ON;
    if (event_type(e) == ekGUI_EVENT_BUTTON)
    {
        const EvButton *params = event_params(e, EvButton);
        state = params->state;
    }
    else
    {
        Button *button = cell_button(ctrl->setting_cell);
        cassert(event_type(e) == ekGUI_EVENT_MENU);
        state = button_get_state(button);
        state = state == ekGUI_ON ? ekGUI_OFF : ekGUI_ON;
        button_state(button, state);
    }

    menuitem_state(ctrl->setting_item, state);
    layout_show_col(ctrl->main_layout, 1, state == ekGUI_ON ? TRUE : FALSE);
    layout_update(ctrl->main_layout);
}

/*----------------------------------------------------------------------------*/

void ctrl_setting_cell(Ctrl *ctrl, Cell *cell)
{
    Button *button = cell_button(cell);
    button_OnClick(button, listener(ctrl, i_OnSetting, Ctrl));
    ctrl->setting_cell = cell;
}
```

```
/*----------------------------------------------------------------------------*/

void ctrl_setting_item(Ctrl *ctrl, MenuItem *item)
{
    menuitem_OnClick(item, listener(ctrl, i_OnSetting, Ctrl));
    ctrl->setting_item = item;
}

/*----------------------------------------------------------------------------*/

static void i_OnStats(Ctrl *ctrl, Event *e)
{
    const EvDraw *params = event_params(e, EvDraw);
    uint32_t i, n = sizeof(ctrl->stats) / sizeof(real32_t);
    real32_t p = 10.f, x = p, y0 = params->height - p;
    real32_t w = (params->width - p * 2) / (real32_t)n;
    real32_t h = params->height - p * 2;
    real32_t avg = 0, pavg;
    char_t tavg[16];
    color_t c[2];
    real32_t stop[2] = {0, 1};
    c[0] = kHOLDER;
    c[1] = gui_view_color();

    draw_fill_linear(params->ctx, c, stop, 2, 0, p, 0, params->height - p + 1);

    for (i = 0; i < n; ++i)
    {
        real32_t hr = h * (ctrl->stats[i] / i_MAX_STATS);
        real32_t y = p + h - hr;
        draw_rect(params->ctx, ekFILL, x, y, w - 2, hr);
        avg += ctrl->stats[i];
        x += w;
    }

    avg /= (real32_t)n;
    pavg = h * (avg / i_MAX_STATS);
    pavg = p + h - pavg;
    bstd_sprintf(tavg, sizeof(tavg), "%.2f", avg);
    draw_text_color(params->ctx, kTXTRED);
    draw_line_color(params->ctx, kTXTRED);
    draw_line(params->ctx, p - 2, pavg, params->width - p, pavg);
    draw_line_color(params->ctx, gui_label_color());
    draw_line(params->ctx, p - 2, y0 + 2, params->width - p, y0 + 2);
    draw_line(params->ctx, p - 2, y0 + 2, p - 2, p);
    draw_text(params->ctx, tavg, p, pavg);
}

/*----------------------------------------------------------------------------*/

void ctrl_stats_cell(Ctrl *ctrl, Cell *cell)
```

```
{
    View *view = cell_view(cell);
    view_OnDraw(view, listener(ctrl, i_OnStats, Ctrl));
    ctrl->stats_cell = cell;
}

/*----------------------------------------------------------------------------*/

static void i_OnLang(Ctrl *ctrl, Event *e)
{
    MenuItem *item = NULL;
    uint32_t lang_id = 0;
    static const char_t *LANGS[] = {"en_US", "es_ES", "pt_PT", "it_IT", "vi_VN"
        ↪ , "ru_RU", "ja_JP"};
    if (event_type(e) == ekGUI_EVENT_POPUP)
    {
        const EvButton *params = event_params(e, EvButton);
        item = menu_get_item(ctrl->lang_menu, params->index);
        lang_id = params->index;
    }
    else
    {
        const EvMenu *params = event_params(e, EvMenu);
        PopUp *popup = cell_popup(ctrl->lang_cell);
        cassert(event_type(e) == ekGUI_EVENT_MENU);
        popup_selected(popup, params->index);
        item = event_sender(e, MenuItem);
        lang_id = params->index;
    }

    menu_off_items(ctrl->lang_menu);
    menuitem_state(item, ekGUI_ON);
    gui_language(LANGS[lang_id]);
}

/*----------------------------------------------------------------------------*/

void ctrl_lang_cell(Ctrl *ctrl, Cell *cell)
{
    PopUp *popup = cell_popup(cell);
    popup_OnSelect(popup, listener(ctrl, i_OnLang, Ctrl));
    ctrl->lang_cell = cell;
}

/*----------------------------------------------------------------------------*/

void ctrl_lang_menu(Ctrl *ctrl, Menu *menu)
{
    uint32_t i, n = menu_count(menu);
    for (i = 0; i < n; ++i)
    {
```

```
        MenuItem *item = menu_get_item(menu, i);
        menuitem_OnClick(item, listener(ctrl, i_OnLang, Ctrl));
    }
    ctrl->lang_menu = menu;
}

/*----------------------------------------------------------------------------*/

static void i_OnExit(Ctrl *ctrl, Event *e)
{
    osapp_finish();
    unref(ctrl);
    unref(e);
}

/*----------------------------------------------------------------------------*/

void ctrl_exit_item(Ctrl *ctrl, MenuItem *item)
{
    menuitem_OnClick(item, listener(ctrl, i_OnExit, Ctrl));
}

/*----------------------------------------------------------------------------*/

static void i_OnAbout(Ctrl *ctrl, Event *e)
{
    unref(ctrl);
    unref(e);
    osapp_open_url("https://www.nappgui.com/en/demo/products.html");
}

/*----------------------------------------------------------------------------*/

void ctrl_about_item(Ctrl *ctrl, MenuItem *item)
{
    menuitem_OnClick(item, listener(ctrl, i_OnAbout, Ctrl));
}

/*----------------------------------------------------------------------------*/

void ctrl_window(Ctrl *ctrl, Window *window)
{
    window_OnClose(window, listener(ctrl, i_OnExit, Ctrl));
    ctrl->window = window;
}

/*----------------------------------------------------------------------------*/

void ctrl_theme_images(Ctrl *ctrl)
{
    bool_t dark = gui_dark_mode();
```

```
    button_image(cell_button(ctrl->first_cell), cast_const(dark ? FIRSTD_PNG :
        ↪ FIRST_PNG, Image));
    button_image(cell_button(ctrl->back_cell), cast_const(dark ? BACKD_PNG :
        ↪ BACK_PNG, Image));
    button_image(cell_button(ctrl->next_cell), cast_const(dark ? NEXTD_PNG :
        ↪ NEXT_PNG, Image));
    button_image(cell_button(ctrl->last_cell), cast_const(dark ? LASTD_PNG :
        ↪ LAST_PNG, Image));
    button_image(cell_button(ctrl->add_cell), cast_const(ADD_PNG, Image));
    button_image(cell_button(ctrl->minus_cell), cast_const(MINUS_PNG, Image));
    button_image(cell_button(ctrl->setting_cell), cast_const(SETTINGS_PNG,
        ↪ Image));
    button_image(cell_button(ctrl->login_cell), cast_const(LOGIN16_PNG, Image))
        ↪ ;
    button_image(cell_button(ctrl->logout_cell), cast_const(dark ?
        ↪ LOGOUT16D_PNG : LOGOUT16_PNG, Image));
    menuitem_image(ctrl->import_item, cast_const(OPEN_PNG, Image));
    menuitem_image(ctrl->export_item, cast_const(dark ? SAVED_PNG : SAVE_PNG,
        ↪ Image));
    menuitem_image(ctrl->first_item, cast_const(dark ? FIRST16D_PNG :
        ↪ FIRST16_PNG, Image));
    menuitem_image(ctrl->back_item, cast_const(dark ? BACK16D_PNG : BACK16_PNG,
        ↪  Image));
    menuitem_image(ctrl->next_item, cast_const(dark ? NEXT16D_PNG : NEXT16_PNG,
        ↪  Image));
    menuitem_image(ctrl->last_item, cast_const(dark ? LAST16D_PNG : LAST16_PNG,
        ↪  Image));
    menuitem_image(ctrl->login_item, cast_const(LOGIN16_PNG, Image));
    menuitem_image(ctrl->logout_item, cast_const(dark ? LOGOUT16D_PNG :
        ↪ LOGOUT16_PNG, Image));
}
```

Chapter 28

Hello GUI!

28.1 Hello GUI! 568
28.2 Hello Label! 568
28.3 Hello Button! 572
28.4 Hello PopUp and Combo! 575
28.5 Hello Edit and UpDown! 581
28.6 Hello TextSel and Clipboard! 588
28.7 Hello TextEditor! 597
28.8 Hello ListBox! 604
28.9 Hello Slider and Progress! 607
28.10 Hello TextView! 609
28.11 Hello TableView! 612
28.12 Hello SplitView! 622
28.13 Hello TabControl! 624
28.14 Hello Modal Window! 627
28.15 Hello Overlay Window! 631
28.16 Hello Button Padding! 637
28.17 Hello Gui Binding! 643
28.18 Hello Struct Binding! 647
28.19 Hello Sublayout! 654
28.20 Hello Subpanel! 659
28.21 Hello Multi-layout! 660
28.22 Hello Scroll-Panel! 662
28.23 Hello dynamic Layout! 664
28.24 Hello dynamic Menu! 679
28.25 Hello IP-Input! 687
28.26 Hello Font Stretch! 689

28.1. Hello GUI!

GuiHello is an application, which by examples, shows *"Gui"* (page 330) library features for the creation of user interfaces. The **source code** is in folder `/demo/guihello` of the SDK distribution.

28.2. Hello Label!

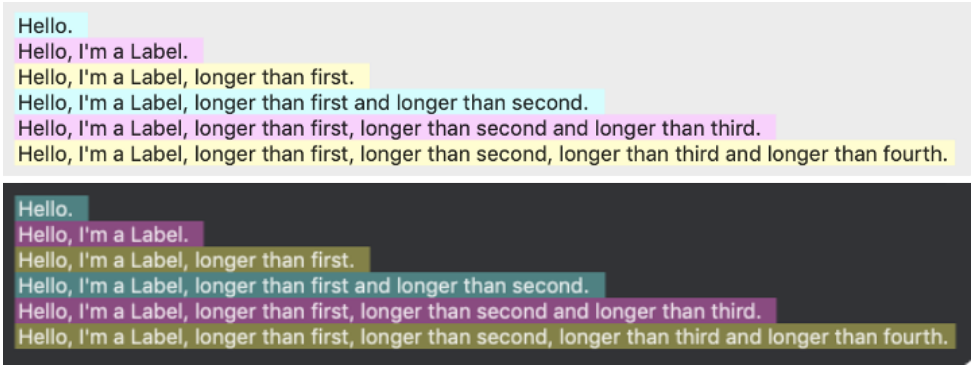

Figure 28.1: `Label` controls.

Listing 28.1: demo/guihello/labels.c

```
/* Labels basics */

#include "labels.h"
#include <gui/guiall.h>

/*----------------------------------------------------------------------------*/

static const char_t *i_LABEL_01 = "Hello.";
static const char_t *i_LABEL_02 = "Hello, I'm a Label.";
static const char_t *i_LABEL_03 = "Hello, I'm a Label, longer than first.";
static const char_t *i_LABEL_04 = "Hello, I'm a Label, longer than first and
    ↪ longer than second.";
static const char_t *i_LABEL_05 = "Hello, I'm a Label, longer than first,
    ↪ longer than second and longer than third.";
static const char_t *i_LABEL_06 = "Hello, I'm a Label, longer than first,
    ↪ longer than second, longer than third and longer than fourth.";
static const char_t *i_LABEL_07 = "Mouse sensitive label";

/*----------------------------------------------------------------------------*/
```

```
static void i_OnLayoutWidth(Layout *layout, Event *event)
{
    const EvButton *p = event_params(event, EvButton);
    real32_t width = 0;
    switch (p->index)
    {
    case 0:
        width = 0;
        break;
    case 1:
        width = 100;
        break;
    case 2:
        width = 200;
        break;
    case 3:
        width = 300;
        break;
    case 4:
        width = 400;
        break;
    default:
        cassert_default(p->index);
    }

    layout_hsize(layout, 0, width);
    layout_update(layout);
}

/*----------------------------------------------------------------------------*/

static PopUp *i_width_popup(Layout *layout)
{
    PopUp *popup = popup_create();
    popup_add_elem(popup, "Natural", NULL);
    popup_add_elem(popup, "100px", NULL);
    popup_add_elem(popup, "200px", NULL);
    popup_add_elem(popup, "300px", NULL);
    popup_add_elem(popup, "400px", NULL);
    popup_OnSelect(popup, listener(layout, i_OnLayoutWidth, Layout));
    return popup;
}

/*----------------------------------------------------------------------------*/

static Panel *i_labels(const bool_t multiline)
{
    Panel *panel = panel_create();
    Layout *layout = layout_create(1, 7);
    PopUp *popup = i_width_popup(layout);
    Label *label1 = label_create();
```

```
    Label *label2 = label_create();
    Label *label3 = label_create();
    Label *label4 = label_create();
    Label *label5 = label_create();
    Label *label6 = label_create();
    color_t c1 = gui_alt_color(color_rgb(192, 255, 255), color_rgb(48, 112,
        ↪ 112));
    color_t c2 = gui_alt_color(color_rgb(255, 192, 255), color_rgb(128, 48,
        ↪ 112));
    color_t c3 = gui_alt_color(color_rgb(255, 255, 192), color_rgb(112, 112,
        ↪ 48));
    label_multiline(label1, multiline);
    label_multiline(label2, multiline);
    label_multiline(label3, multiline);
    label_multiline(label4, multiline);
    label_multiline(label5, multiline);
    label_multiline(label6, multiline);
    label_text(label1, i_LABEL_01);
    label_text(label2, i_LABEL_02);
    label_text(label3, i_LABEL_03);
    label_text(label4, i_LABEL_04);
    label_text(label5, i_LABEL_05);
    label_text(label6, i_LABEL_06);
    label_align(label5, ekCENTER);
    label_align(label6, ekRIGHT);
    label_trim(label4, ekELLIPEND);
    label_trim(label5, ekELLIPMIDDLE);
    label_trim(label6, ekELLIPBEGIN);
    label_bgcolor(label1, c1);
    label_bgcolor(label2, c2);
    label_bgcolor(label3, c3);
    label_bgcolor(label4, c1);
    label_bgcolor(label5, c2);
    label_bgcolor(label6, c3);
    layout_popup(layout, popup, 0, 0);
    layout_label(layout, label1, 0, 1);
    layout_label(layout, label2, 0, 2);
    layout_label(layout, label3, 0, 3);
    layout_label(layout, label4, 0, 4);
    layout_label(layout, label5, 0, 5);
    layout_label(layout, label6, 0, 6);
    layout_vmargin(layout, 0, 5);
    panel_layout(panel, layout);
    return panel;
}

/*----------------------------------------------------------------------------*/

Panel *labels_single_line(void)
{
    return i_labels(FALSE);
```

```
}

/*----------------------------------------------------------------------------*/

Panel *labels_multi_line(void)
{
    return i_labels(TRUE);
}

/*----------------------------------------------------------------------------*/

Panel *labels_mouse_over(void)
{
    Panel *panel = panel_create();
    Layout *layout = layout_create(1, 5);
    Font *font = font_system(20, ekFNORMAL);
    Label *label1 = label_create();
    Label *label2 = label_create();
    Label *label3 = label_create();
    Label *label4 = label_create();
    Label *label5 = label_create();
    label_text(label1, i_LABEL_07);
    label_text(label2, i_LABEL_07);
    label_text(label3, i_LABEL_07);
    label_text(label4, i_LABEL_07);
    label_text(label5, i_LABEL_07);
    label_font(label1, font);
    label_font(label2, font);
    label_font(label3, font);
    label_font(label4, font);
    label_font(label5, font);
    label_color_over(label1, kCOLOR_RED);
    label_color_over(label2, kCOLOR_RED);
    label_color_over(label3, kCOLOR_RED);
    label_color_over(label4, kCOLOR_RED);
    label_color_over(label5, kCOLOR_RED);
    label_style_over(label1, ekFBOLD);
    label_style_over(label2, ekFITALIC);
    label_style_over(label3, ekFSTRIKEOUT);
    label_style_over(label4, ekFUNDERLINE);
    label_bgcolor_over(label5, kCOLOR_CYAN);
    layout_label(layout, label1, 0, 0);
    layout_label(layout, label2, 0, 1);
    layout_label(layout, label3, 0, 2);
    layout_label(layout, label4, 0, 3);
    layout_label(layout, label5, 0, 4);
    panel_layout(panel, layout);
    font_destroy(&font);
    return panel;
}
```

28.3. Hello Button!

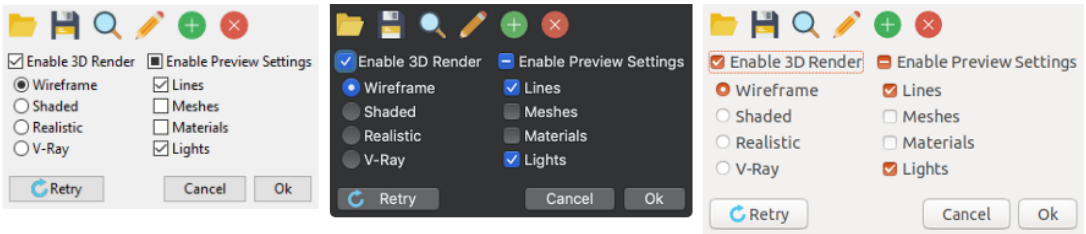

Figure 28.2: Button controls.

Listing 28.2: demo/guihello/buttons.c

```
/* Buttons demo */

#include "buttons.h"
#include "res_guihello.h"
#include <gui/guiall.h>

/*----------------------------------------------------------------------------*/

static Layout *i_flatbuttons(void)
{
    Layout *layout = layout_create(6, 1);
    Button *button1 = button_flat();
    Button *button2 = button_flat();
    Button *button3 = button_flat();
    Button *button4 = button_flat();
    Button *button5 = button_flat();
    Button *button6 = button_flat();
    button_tooltip(button1, "Open File");
    button_tooltip(button2, "Save File");
    button_tooltip(button3, "Search File");
    button_tooltip(button4, "Edit File");
    button_tooltip(button5, "Add File");
    button_tooltip(button6, "Delete File");
    button_image(button1, gui_image(FOLDER24_PNG));
    button_image(button2, gui_image(DISK24_PNG));
    button_image(button3, gui_image(SEARCH24_PNG));
    button_image(button4, gui_image(EDIT24_PNG));
    button_image(button5, gui_image(PLUS24_PNG));
    button_image(button6, gui_image(ERROR24_PNG));
    layout_button(layout, button1, 0, 0);
    layout_button(layout, button2, 1, 0);
    layout_button(layout, button3, 2, 0);
    layout_button(layout, button4, 3, 0);
    layout_button(layout, button5, 4, 0);
    layout_button(layout, button6, 5, 0);
    return layout;
}
```

```
/*----------------------------------------------------------------------------*/

static Layout *i_radios(void)
{
    Layout *layout = layout_create(1, 4);
    Button *radio1 = button_radio();
    Button *radio2 = button_radio();
    Button *radio3 = button_radio();
    Button *radio4 = button_radio();
    button_text(radio1, "&Wireframe");
    button_text(radio2, "&Shaded");
    button_text(radio3, "&Realistic");
    button_text(radio4, "&V-Ray");
    button_state(radio1, ekGUI_ON);
    layout_button(layout, radio1, 0, 0);
    layout_button(layout, radio2, 0, 1);
    layout_button(layout, radio3, 0, 2);
    layout_button(layout, radio4, 0, 3);
    layout_margin(layout, 5);
    layout_vmargin(layout, 0, 3);
    layout_vmargin(layout, 1, 3);
    layout_vmargin(layout, 2, 3);
    return layout;
}

/*----------------------------------------------------------------------------*/

static Layout *i_checks(void)
{
    Layout *layout = layout_create(1, 4);
    Button *check1 = button_check();
    Button *check2 = button_check();
    Button *check3 = button_check();
    Button *check4 = button_check();
    button_text(check1, "&Lines");
    button_text(check2, "M&eshes");
    button_text(check3, "M&aterials");
    button_text(check4, "L&ights");
    button_state(check1, ekGUI_ON);
    button_state(check2, ekGUI_OFF);
    button_state(check3, ekGUI_OFF);
    button_state(check4, ekGUI_ON);
    layout_button(layout, check1, 0, 0);
    layout_button(layout, check2, 0, 1);
    layout_button(layout, check3, 0, 2);
    layout_button(layout, check4, 0, 3);
    layout_margin(layout, 5);
    layout_vmargin(layout, 0, 3);
    layout_vmargin(layout, 1, 3);
    layout_vmargin(layout, 2, 3);
```

```
    return layout;
}

/*----------------------------------------------------------------------------*/

static Layout *i_pushes(Button **defbutton)
{
    Layout *layout = layout_create(4, 1);
    Button *button1 = button_push();
    Button *button2 = button_push();
    Button *button3 = button_push();
    button_text(button1, "Re&try");
    button_text(button2, "&Cancel");
    button_text(button3, "&Ok");
    button_image(button1, gui_image(RETRY_PNG));
    layout_button(layout, button1, 0, 0);
    layout_button(layout, button2, 2, 0);
    layout_button(layout, button3, 3, 0);
    layout_hmargin(layout, 2, 5);
    layout_hexpand(layout, 1);
    ptr_assign(defbutton, button1);
    return layout;
}

/*----------------------------------------------------------------------------*/

static Layout *i_buttons(Button **defbutton)
{
    Layout *layout = layout_create(1, 3);
    Layout *layout1 = i_flatbuttons();
    Layout *layout2 = layout_create(2, 2);
    Layout *layout3 = i_radios();
    Layout *layout4 = i_checks();
    Layout *layout5 = i_pushes(defbutton);
    Button *check1 = button_check();
    Button *check2 = button_check3();
    button_text(check1, "Enable 3&D Render");
    button_text(check2, "Enable &Preview Settings");
    button_state(check1, ekGUI_ON);
    button_state(check2, ekGUI_MIXED);
    layout_layout(layout, layout1, 0, 0);
    layout_button(layout2, check1, 0, 0);
    layout_layout(layout2, layout3, 0, 1);
    layout_button(layout2, check2, 1, 0);
    layout_layout(layout2, layout4, 1, 1);
    layout_layout(layout, layout2, 0, 1);
    layout_layout(layout, layout5, 0, 2);
    layout_halign(layout, 0, 0, ekLEFT);
    layout_margin(layout2, 5);
    layout_hmargin(layout2, 0, 10);
    layout_margin(layout5, 5);
```

```
    return layout;
}

/*-----------------------------------------------------------------------*/

Panel *buttons_basics(Button **defbutton)
{
    Layout *layout = i_buttons(defbutton);
    Panel *panel = panel_create();
    panel_layout(panel, layout);
    return panel;
}
```

28.4. Hello PopUp and Combo!

Figure 28.3: PopUp controls.

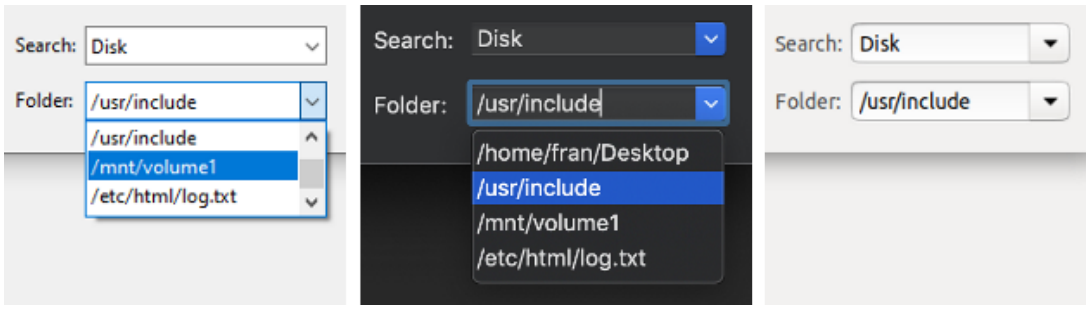

Figure 28.4: Combo controls.

Listing 28.3: demo/guihello/popcom.c

```
/* PopUp and Combo */

#include "popcom.h"
#include "res_guihello.h"
#include <gui/guiall.h>

typedef struct _popupdata_t PopUpData;
```

```
struct _popupdata_t
{
    PopUp *popup;
    Combo *combo;
    TextView *view;
};

/*----------------------------------------------------------------------------*/

static void i_destroy_data(PopUpData **data)
{
    heap_delete(data, PopUpData);
}

/*----------------------------------------------------------------------------*/

static void i_OnPopUpSelect(PopUpData *data, Event *e)
{
    const EvButton *p = event_params(e, EvButton);
    textview_printf(data->view, "PopUp OnSelect %d '%s'\n", p->index, p->text);
    textview_scroll_caret(data->view);
}

/*----------------------------------------------------------------------------*/

static void i_popups(Layout *layout, PopUpData *data)
{
    Label *label1 = label_create();
    Label *label2 = label_create();
    PopUp *popup1 = popup_create();
    PopUp *popup2 = popup_create();
    label_text(label1, "Language:");
    label_text(label2, "Color:");
    popup_add_elem(popup1, "English", gui_image(UKING_PNG));
    popup_add_elem(popup1, "Español", gui_image(SPAIN_PNG));
    popup_add_elem(popup1, "Portugues", gui_image(PORTUGAL_PNG));
    popup_add_elem(popup1, "Italiana", gui_image(ITALY_PNG));
    popup_add_elem(popup1, "êTing ệVit", gui_image(VIETNAM_PNG));
    popup_add_elem(popup1, "России", gui_image(RUSSIA_PNG));
    popup_add_elem(popup1, "□□□", gui_image(JAPAN_PNG));
    popup_add_elem(popup2, "Red", gui_image(RED_PNG));
    popup_add_elem(popup2, "Blue", gui_image(BLUE_PNG));
    popup_add_elem(popup2, "Green", gui_image(GREEN_PNG));
    popup_add_elem(popup2, "Yellow", gui_image(YELLOW_PNG));
    popup_add_elem(popup2, "Black", gui_image(BLACK_PNG));
    popup_add_elem(popup2, "White", gui_image(WHITE_PNG));
    popup_tooltip(popup1, "Languages");
    popup_tooltip(popup2, "Colors");
    popup_OnSelect(popup1, listener(data, i_OnPopUpSelect, PopUpData));
    popup_list_height(popup1, 10);
```

```
    popup_list_height(popup2, 10);
    layout_label(layout, label1, 0, 0);
    layout_label(layout, label2, 0, 1);
    layout_popup(layout, popup1, 1, 0);
    layout_popup(layout, popup2, 1, 1);
    data->popup = popup1;
}

/*----------------------------------------------------------------------------*/

static void i_OnComboSelect(PopUpData *data, Event *e)
{
    const EvButton *p = event_params(e, EvButton);
    textview_printf(data->view, "Combo OnSelect %d '%s'\n", p->index, p->text);
    textview_scroll_caret(data->view);
}

/*----------------------------------------------------------------------------*/

static void i_combos(Layout *layout, PopUpData *data)
{
    Label *label1 = label_create();
    Label *label2 = label_create();
    Combo *combo1 = combo_create();
    Combo *combo2 = combo_create();
    label_text(label1, "Search:");
    label_text(label2, "Folder:");
    combo_add_elem(combo1, "Search", NULL);
    combo_add_elem(combo1, "Disk", NULL);
    combo_add_elem(combo1, "Edit", NULL);
    combo_add_elem(combo2, "/home/fran/Desktop", gui_image(FOLDER16_PNG));
    combo_add_elem(combo2, "/usr/include", gui_image(EDIT16_PNG));
    combo_add_elem(combo2, "/mnt/volume1", gui_image(DISK16_PNG));
    combo_add_elem(combo2, "/etc/html/log.txt", gui_image(FIRST16_PNG));
    combo_OnSelect(combo1, listener(data, i_OnComboSelect, PopUpData));
    combo_list_height(combo1, 10);
    combo_list_height(combo2, 3);
    combo_tooltip(combo1, "This is a tooltip over Combo-1");
    combo_tooltip(combo2, "This is a tooltip over Combo-2");
    layout_label(layout, label1, 2, 0);
    layout_label(layout, label2, 2, 1);
    layout_combo(layout, combo1, 3, 0);
    layout_combo(layout, combo2, 3, 1);
    data->combo = combo1;
}

/*----------------------------------------------------------------------------*/

static void i_OnPopUpAdd(PopUpData *data, Event *e)
{
    cassert_no_null(data);
```

```
    unref(e);
    popup_add_elem(data->popup, "Español", gui_image(SPAIN_PNG));
}

/*----------------------------------------------------------------------------*/

static void i_OnPopUpInsert(PopUpData *data, Event *e)
{
    cassert_no_null(data);
    unref(e);
    popup_ins_elem(data->popup, 0, "English", gui_image(UKING_PNG));
}

/*----------------------------------------------------------------------------*/

static void i_OnPopUpDelete(PopUpData *data, Event *e)
{
    cassert_no_null(data);
    unref(e);
    if (popup_count(data->popup) > 0)
        popup_del_elem(data->popup, 0);
}

/*----------------------------------------------------------------------------*/

static void i_OnPopUpClear(PopUpData *data, Event *e)
{
    cassert_no_null(data);
    unref(e);
    popup_clear(data->popup);
}

/*----------------------------------------------------------------------------*/

static void i_OnPopUpGetSel(PopUpData *data, Event *e)
{
    cassert_no_null(data);
    unref(e);
    textview_printf(data->view, "PopUp selected: %d\n", popup_get_selected(data
        ↪ ->popup));
    textview_scroll_caret(data->view);
}

/*----------------------------------------------------------------------------*/

static void i_OnComboAdd(PopUpData *data, Event *e)
{
    cassert_no_null(data);
    unref(e);
    combo_add_elem(data->combo, "combo add item", NULL);
}
```

```
/*----------------------------------------------------------------------------*/

static void i_OnComboInsert(PopUpData *data, Event *e)
{
    cassert_no_null(data);
    unref(e);
    combo_ins_elem(data->combo, 0, "combo ins item", NULL);
}

/*----------------------------------------------------------------------------*/

static void i_OnComboDelete(PopUpData *data, Event *e)
{
    cassert_no_null(data);
    unref(e);
    if (combo_count(data->combo) > 0)
        combo_del_elem(data->combo, 0);
}

/*----------------------------------------------------------------------------*/

static void i_OnComboClear(PopUpData *data, Event *e)
{
    cassert_no_null(data);
    unref(e);
    combo_clear(data->combo);
}

/*----------------------------------------------------------------------------*/

static void i_OnComboGetSel(PopUpData *data, Event *e)
{
    cassert_no_null(data);
    unref(e);
    textview_printf(data->view, "Combo selected: %d\n", combo_get_selected(data
        ↪ ->combo));
    textview_scroll_caret(data->view);
}

/*----------------------------------------------------------------------------*/

Panel *popup_combo(void)
{
    PopUpData *data = heap_new0(PopUpData);
    Panel *panel = panel_create();
    Layout *layout1 = layout_create(1, 2);
    Layout *layout2 = layout_create(4, 7);
    Button *button1 = button_push();
    Button *button2 = button_push();
    Button *button3 = button_push();
```

```
    Button *button4 = button_push();
    Button *button5 = button_push();
    Button *button6 = button_push();
    Button *button7 = button_push();
    Button *button8 = button_push();
    Button *button9 = button_push();
    Button *button10 = button_push();
    TextView *view = textview_create();
    data->view = view;
    i_popups(layout2, data);
    i_combos(layout2, data);
    button_text(button1, "Add elem to PopUp");
    button_text(button2, "Insert elem to PopUp");
    button_text(button3, "Delete elem from PopUp");
    button_text(button4, "Clear PopUp");
    button_text(button5, "Get Select PopUp");
    button_text(button6, "Add elem to Combo");
    button_text(button7, "Insert elem to Combo");
    button_text(button8, "Delete elem from Combo");
    button_text(button9, "Clear Combo");
    button_text(button10, "Get Select Combo");
    button_OnClick(button1, listener(data, i_OnPopUpAdd, PopUpData));
    button_OnClick(button2, listener(data, i_OnPopUpInsert, PopUpData));
    button_OnClick(button3, listener(data, i_OnPopUpDelete, PopUpData));
    button_OnClick(button4, listener(data, i_OnPopUpClear, PopUpData));
    button_OnClick(button5, listener(data, i_OnPopUpGetSel, PopUpData));
    button_OnClick(button6, listener(data, i_OnComboAdd, PopUpData));
    button_OnClick(button7, listener(data, i_OnComboInsert, PopUpData));
    button_OnClick(button8, listener(data, i_OnComboDelete, PopUpData));
    button_OnClick(button9, listener(data, i_OnComboClear, PopUpData));
    button_OnClick(button10, listener(data, i_OnComboGetSel, PopUpData));
    layout_button(layout2, button1, 1, 2);
    layout_button(layout2, button2, 1, 3);
    layout_button(layout2, button3, 1, 4);
    layout_button(layout2, button4, 1, 5);
    layout_button(layout2, button5, 1, 6);
    layout_button(layout2, button6, 3, 2);
    layout_button(layout2, button7, 3, 3);
    layout_button(layout2, button8, 3, 4);
    layout_button(layout2, button9, 3, 5);
    layout_button(layout2, button10, 3, 6);
    layout_layout(layout1, layout2, 0, 0);
    layout_textview(layout1, view, 0, 1);
    layout_margin(layout1, 10);
    layout_vmargin(layout2, 0, 10);
    layout_vmargin(layout2, 1, 10);
    layout_vmargin(layout2, 2, 5);
    layout_vmargin(layout2, 3, 5);
    layout_vmargin(layout2, 4, 5);
    layout_vmargin(layout2, 5, 5);
    layout_vmargin(layout1, 0, 10);
```

```
    layout_hmargin(layout2, 0, 5);
    layout_hmargin(layout2, 1, 10);
    layout_hmargin(layout2, 2, 5);
    panel_layout(panel, layout1);
    panel_data(panel, &data, i_destroy_data, PopUpData);
    return panel;
}
```

28.5. Hello Edit and UpDown!

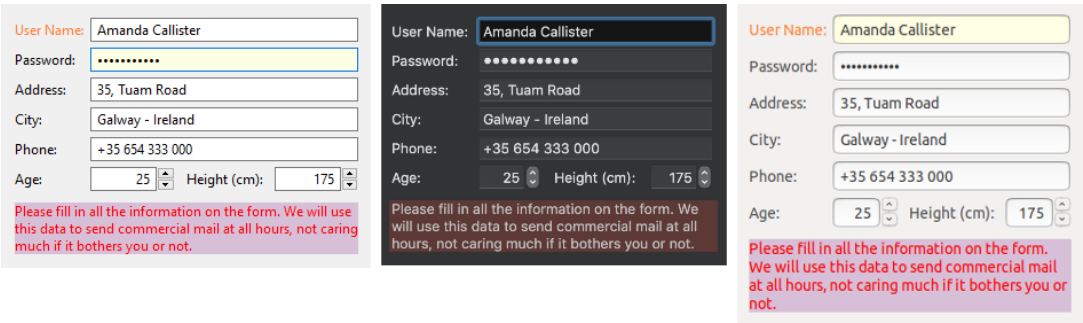

Figure 28.5: Edit and UpDown controls.

Listing 28.4: demo/guihello/form.c

```
/* Form demo */

#include "form.h"
#include <gui/guiall.h>

/*----------------------------------------------------------------------------*/

typedef struct _form_data_t FormData;

struct _form_data_t
{
    Window *window;
    Window *modal_window;
    Button *validate_check;
};

#define BUTTON_YES 1000
#define BUTTON_NO 1001

/*----------------------------------------------------------------------------*/

static void i_destroy_data(FormData **data)
{
    cassert_no_null(data);
```

```
    cassert_no_null(*data);
    ptr_destopt(window_destroy, &(*data)->modal_window, Window);
    heap_delete(data, FormData);
}

/*----------------------------------------------------------------------------*/

static void i_OnFilter(void *noused, Event *e)
{
    const EvText *params = event_params(e, EvText);
    EvTextFilter *result = event_result(e, EvTextFilter);
    uint32_t i = 0, j = 0;
    while (params->text[i] != '\0')
    {
        if (params->text[i] >= '0' && params->text[i] <= '9')
        {
            result->text[j] = params->text[i];
            j += 1;
        }

        i += 1;
    }

    result->text[j] = '\0';
    result->apply = TRUE;
    unref(noused);
}

/*----------------------------------------------------------------------------*/

static void i_OnModalButton(FormData *data, Event *e)
{
    Button *button = event_sender(e, Button);
    uint32_t tag = button_get_tag(button);
    window_stop_modal(data->modal_window, tag);
}

/*----------------------------------------------------------------------------*/

static Window *i_modal_window(FormData *data, Edit *edit, const GuiControl *
    ↪ next, const char_t *field_text, const char_t *action_text)
{
    Layout *layout1 = layout_create(1, 2);
    Layout *layout2 = layout_create(3, 1);
    Label *label = label_create();
    Button *button1 = button_push();
    Button *button2 = button_push();
    Panel *panel = panel_create();
    Window *window = window_create(ekWINDOW_STD | ekWINDOW_ESC);
    String *str = str_printf("Do you want to validate the text '%s' of the
        ↪ EditBox '%p'? The focus will be moved to the '%p' control using the
```

```
        ↪ '%s' action.", field_text, (void *)edit, (void *)next, action_text);
    label_multiline(label, TRUE);
    label_text(label, tc(str));
    button_text(button1, "Yes");
    button_text(button2, "No");
    button_tag(button1, BUTTON_YES);
    button_tag(button2, BUTTON_NO);
    button_OnClick(button1, listener(data, i_OnModalButton, FormData));
    button_OnClick(button2, listener(data, i_OnModalButton, FormData));
    layout_label(layout1, label, 0, 0);
    layout_button(layout2, button1, 1, 0);
    layout_button(layout2, button2, 2, 0);
    layout_layout(layout1, layout2, 0, 1);
    layout_hsize(layout1, 0, 250);
    layout_vmargin(layout1, 0, 10);
    layout_hmargin(layout2, 1, 5);
    layout_margin4(layout2, 0, 10, 0, 0);
    layout_margin(layout1, 10);
    layout_hexpand(layout2, 0);
    window_title(window, "Data validation");
    panel_layout(panel, layout1);
    window_panel(window, panel);
    window_defbutton(window, button1);
    str_destroy(&str);
    return window;
}

/*----------------------------------------------------------------------------*/

static const char_t *i_action_text(const gui_tab_t action)
{
    switch (action)
    {
    case ekGUI_TAB_KEY:
        return "TAB_KEY";
    case ekGUI_TAB_BACKKEY:
        return "TAB_BACKKEY";
    case ekGUI_TAB_NEXT:
        return "TAB_NEXT";
    case ekGUI_TAB_PREV:
        return "TAB_PREV";
    case ekGUI_TAB_MOVE:
        return "TAB_MOVE";
    case ekGUI_TAB_CLICK:
        return "TAB_CLICK";
    default:
        cassert_default(action);
    }

    return "TAB_UNKNOWN";
}
```

```
/*----------------------------------------------------------------------------*/

static V2Df i_modal_pos(Window *window, Window *parent)
{
    V2Df pos = window_get_origin(parent);
    S2Df s1 = window_get_size(parent);
    S2Df s2 = window_get_size(window);
    real32_t x = pos.x + ((s1.width - s2.width) / 2);
    real32_t y = pos.y + ((s1.height - s2.height) / 2);
    return v2df(x, y);
}

/*----------------------------------------------------------------------------*/

static bool_t i_validate_field(FormData *data, Edit *edit, const char_t *text)
{
    FocusInfo info;
    const char_t *action_text = NULL;
    uint32_t modal_value = UINT32_MAX;
    V2Df pos;
    cassert_no_null(data);
    cassert(data->modal_window == NULL);
    window_focus_info(data->window, &info);
    action_text = i_action_text(info.action);
    data->modal_window = i_modal_window(data, edit, info.next, text,
        ↪ action_text);
    pos = i_modal_pos(data->modal_window, data->window);
    window_origin(data->modal_window, pos);
    modal_value = window_modal(data->modal_window, data->window);
    window_destroy(&data->modal_window);
    switch (modal_value)
    {
    case ekGUI_CLOSE_BUTTON:
    case ekGUI_CLOSE_ESC:
    case BUTTON_NO:
        return FALSE;
    case BUTTON_YES:
        return TRUE;
    default:
        cassert_default(modal_value);
    }

    return TRUE;
}

/*----------------------------------------------------------------------------*/

static void i_OnEditChange(FormData *data, Event *e)
{
    const EvText *p = event_params(e, EvText);
```

```
    Edit *edit = event_sender(e, Edit);
    cassert_no_null(data);
    if (button_get_state(data->validate_check) == ekGUI_ON)
    {
        bool_t *r = event_result(e, bool_t);
        *r = i_validate_field(data, edit, p->text);
    }
}

/*----------------------------------------------------------------------------*/

static void i_OnUpDown(Edit *edit, Event *e)
{
    const EvButton *params = event_params(e, EvButton);
    int32_t n = str_to_i32(edit_get_text(edit), 10, NULL);
    char_t text[64];
    n += (params->index == 0) ? 1 : -1;
    bstd_sprintf(text, sizeof(text), "%d", n);
    edit_text(edit, text);
}

/*----------------------------------------------------------------------------*/

static Layout *i_numbers(FormData *data, color_t colorbg)
{
    Layout *layout = layout_create(5, 1);
    Label *label = label_create();
    Edit *edit1 = edit_create();
    Edit *edit2 = edit_create();
    UpDown *updown1 = updown_create();
    UpDown *updown2 = updown_create();
    label_text(label, "Height (cm):");
    edit_text(edit1, "25");
    edit_text(edit2, "175");
    edit_autoselect(edit1, TRUE);
    edit_autoselect(edit2, TRUE);
    edit_align(edit1, ekRIGHT);
    edit_align(edit2, ekRIGHT);
    edit_OnFilter(edit1, listener(NULL, i_OnFilter, void));
    edit_OnFilter(edit2, listener(NULL, i_OnFilter, void));
    edit_OnChange(edit1, listener(data, i_OnEditChange, FormData));
    edit_OnChange(edit2, listener(data, i_OnEditChange, FormData));
    edit_bgcolor_focus(edit1, colorbg);
    edit_bgcolor_focus(edit2, colorbg);
    updown_OnClick(updown1, listener(edit1, i_OnUpDown, Edit));
    updown_OnClick(updown2, listener(edit2, i_OnUpDown, Edit));
    updown_tooltip(updown1, "Increase/Decrease age");
    updown_tooltip(updown2, "Increase/Decrease height");
    layout_label(layout, label, 2, 0);
    layout_edit(layout, edit1, 0, 0);
    layout_edit(layout, edit2, 3, 0);
```

```
    layout_updown(layout, updown1, 1, 0);
    layout_updown(layout, updown2, 4, 0);
    layout_hmargin(layout, 1, 10.f);
    layout_hmargin(layout, 2, 10.f);
    layout_hexpand2(layout, 0, 3, .5f);
    return layout;
}

/*----------------------------------------------------------------------------*/

static Layout *i_edits(FormData *data)
{
    color_t colorbg = gui_alt_color(color_rgb(255, 255, 192), color_rgb(112,
        ↪ 112, 48));
    Layout *layout1 = layout_create(2, 6);
    Layout *layout2 = i_numbers(data, colorbg);
    Label *label1 = label_create();
    Label *label2 = label_create();
    Label *label3 = label_create();
    Label *label4 = label_create();
    Label *label5 = label_create();
    Label *label6 = label_create();
    Edit *edit1 = edit_create();
    Edit *edit2 = edit_create();
    Edit *edit3 = edit_create();
    Edit *edit4 = edit_create();
    Edit *edit5 = edit_create();
    label_text(label1, "User Name:");
    label_text(label2, "Password:");
    label_text(label3, "Address:");
    label_text(label4, "City:");
    label_text(label5, "Phone:");
    label_text(label6, "Age:");
    label_color_over(label1, color_rgb(255, 128, 52));
    label_color_over(label2, color_rgb(70, 129, 207));
    label_color_over(label3, color_rgb(119, 188, 31));
    label_style_over(label4, ekFITALIC | ekFUNDERLINE);
    edit_text(edit1, "Amanda Callister");
    edit_text(edit2, "aQwe56nhjJk");
    edit_text(edit3, "35, Tuam Road");
    edit_text(edit4, "Galway - Ireland");
    edit_text(edit5, "+35 654 333 000");
    edit_tooltip(edit1, "User name");
    edit_tooltip(edit2, "Password");
    edit_tooltip(edit3, "Address");
    edit_tooltip(edit4, "City - Country");
    edit_tooltip(edit5, "Phone number");
    edit_OnChange(edit1, listener(data, i_OnEditChange, FormData));
    edit_OnChange(edit2, listener(data, i_OnEditChange, FormData));
    edit_OnChange(edit3, listener(data, i_OnEditChange, FormData));
    edit_OnChange(edit4, listener(data, i_OnEditChange, FormData));
```

```
    edit_OnChange(edit5, listener(data, i_OnEditChange, FormData));
    edit_select(edit1, 2, 6);
    edit_passmode(edit2, TRUE);
    edit_bgcolor_focus(edit1, colorbg);
    edit_bgcolor_focus(edit2, colorbg);
    edit_bgcolor_focus(edit3, colorbg);
    edit_bgcolor_focus(edit4, colorbg);
    edit_bgcolor_focus(edit5, colorbg);
    layout_label(layout1, label1, 0, 0);
    layout_label(layout1, label2, 0, 1);
    layout_label(layout1, label3, 0, 2);
    layout_label(layout1, label4, 0, 3);
    layout_label(layout1, label5, 0, 4);
    layout_label(layout1, label6, 0, 5);
    layout_edit(layout1, edit1, 1, 0);
    layout_edit(layout1, edit2, 1, 1);
    layout_edit(layout1, edit3, 1, 2);
    layout_edit(layout1, edit4, 1, 3);
    layout_edit(layout1, edit5, 1, 4);
    layout_layout(layout1, layout2, 1, 5);
    layout_hmargin(layout1, 0, 5);
    layout_hexpand(layout1, 1);
    layout_vmargin(layout1, 0, 5);
    layout_vmargin(layout1, 1, 5);
    layout_vmargin(layout1, 2, 5);
    layout_vmargin(layout1, 3, 5);
    layout_vmargin(layout1, 4, 5);
    return layout1;
}

/*----------------------------------------------------------------------------*/

static Layout *i_toolbar(FormData *data)
{
    Layout *layout = layout_create(1, 1);
    Button *check = button_check();
    button_text(check, "Field validations");
    layout_button(layout, check, 0, 0);
    data->validate_check = check;
    return layout;
}

/*----------------------------------------------------------------------------*/

static Layout *i_form(FormData *data)
{
    Layout *layout1 = layout_create(1, 3);
    Layout *layout2 = i_edits(data);
    Layout *layout3 = i_toolbar(data);
    Label *label = label_create();
    cassert_no_null(data);
```

```
    label_multiline(label, TRUE);
    label_text(label, "Please fill in all the information on the form. We will
        ↪ use this data to send commercial mail at all hours, not caring much
        ↪ if it bothers you or not.");
    label_color(label, gui_alt_color(color_rgb(255, 0, 0), color_rgb(180, 180,
        ↪ 180)));
    label_bgcolor(label, gui_alt_color(color_rgb(216, 191, 216), color_rgb(80,
        ↪ 40, 40)));
    label_bgcolor_over(label, gui_alt_color(color_rgb(255, 250, 205), color_rgb
        ↪ (105, 100, 55)));
    label_style_over(label, ekFUNDERLINE);
    layout_layout(layout1, layout2, 0, 0);
    layout_layout(layout1, layout3, 0, 1);
    layout_label(layout1, label, 0, 2);
    layout_hsize(layout1, 0, 300);
    layout_halign(layout1, 0, 1, ekLEFT);
    layout_vmargin(layout1, 0, 10);
    layout_vmargin(layout1, 1, 10);
    layout_margin(layout1, 10);
    layout_tabstop(layout1, 0, 1, FALSE);
    return layout1;
}

/*----------------------------------------------------------------------------*/

static FormData *i_form_data(Window *window)
{
    FormData *data = heap_new0(FormData);
    data->window = window;
    return data;
}

/*----------------------------------------------------------------------------*/

Panel *form_basic(Window *window)
{
    FormData *data = i_form_data(window);
    Layout *layout = i_form(data);
    Panel *panel = panel_create();
    panel_data(panel, &data, i_destroy_data, FormData);
    panel_layout(panel, layout);
    return panel;
}
```

28.6. Hello TextSel and Clipboard!

Listing 28.5: demo/guihello/seltext.c

```
/* Text selection and clipboard demo */
```

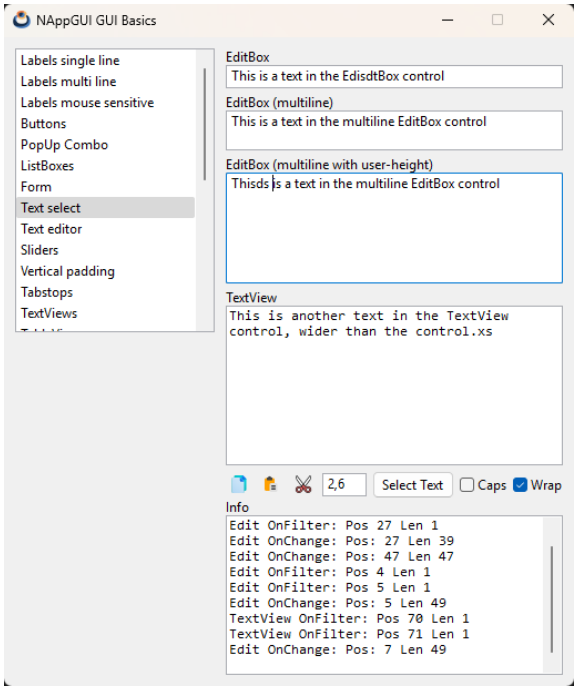

Figure 28.6: Text selection and operations on the clipboard.

```
#include "seltext.h"
#include "res_guihello.h"
#include <gui/guiall.h>

/*-----------------------------------------------------------------------*/

typedef struct _sel_data_t SelData;

struct _sel_data_t
{
    Window *window;
    Edit *edit_range;
    Button *caps;
    TextView *text;
    TextView *info_text;
};

/*-----------------------------------------------------------------------*/

static void i_destroy_data(SelData **data)
{
    heap_delete(data, SelData);
}

/*-----------------------------------------------------------------------*/
```

```
static void i_OnCopy(SelData *data, Event *e)
{
    GuiControl *control = NULL;
    cassert_no_null(data);
    unref(e);
    control = window_get_focus(data->window);
    if (guicontrol_edit(control) != NULL)
        edit_copy(guicontrol_edit(control));
    else if (guicontrol_combo(control) != NULL)
        combo_copy(guicontrol_combo(control));
    else if (guicontrol_textview(control) != NULL)
        textview_copy(guicontrol_textview(control));
}

/*----------------------------------------------------------------------------*/

static void i_OnPaste(SelData *data, Event *e)
{
    GuiControl *control = NULL;
    cassert_no_null(data);
    unref(e);
    control = window_get_focus(data->window);
    if (guicontrol_edit(control) != NULL)
        edit_paste(guicontrol_edit(control));
    else if (guicontrol_combo(control) != NULL)
        combo_paste(guicontrol_combo(control));
    else if (guicontrol_textview(control) != NULL)
        textview_paste(guicontrol_textview(control));
}

/*----------------------------------------------------------------------------*/

static void i_OnCut(SelData *data, Event *e)
{
    GuiControl *control = NULL;
    cassert_no_null(data);
    unref(e);
    control = window_get_focus(data->window);
    if (guicontrol_edit(control) != NULL)
        edit_cut(guicontrol_edit(control));
    else if (guicontrol_combo(control) != NULL)
        combo_cut(guicontrol_combo(control));
    else if (guicontrol_textview(control) != NULL)
        textview_cut(guicontrol_textview(control));
}

/*----------------------------------------------------------------------------*/

static void i_OnSelect(SelData *data, Event *e)
{
    GuiControl *control = NULL;
```

```
    const char_t *range = NULL;
    String *left = NULL, *right = NULL;
    int32_t start = 0, end = 0;
    cassert_no_null(data);
    unref(e);
    control = window_get_focus(data->window);
    range = edit_get_text(data->edit_range);
    str_split_trim(range, ",", &left, &right);
    start = str_to_i32(tc(left), 10, NULL);
    end = str_to_i32(tc(right), 10, NULL);

    if (guicontrol_edit(control) != NULL)
        edit_select(guicontrol_edit(control), start, end);
    else if (guicontrol_combo(control) != NULL)
        combo_select(guicontrol_combo(control), start, end);
    else if (guicontrol_textview(control) != NULL)
        textview_select(guicontrol_textview(control), start, end);

    str_destroy(&left);
    str_destroy(&right);
}

/*----------------------------------------------------------------------------*/

static void i_OnWrap(SelData *data, Event *e)
{
    const EvButton *p = event_params(e, EvButton);
    cassert_no_null(data);
    textview_wrap(data->text, p->state == ekGUI_ON ? TRUE : FALSE);
}

/*----------------------------------------------------------------------------*/

static void i_filter_event(SelData *data, Event *e, const char_t *type)
{
    const EvText *p = event_params(e, EvText);
    cassert_no_null(data);

    /*
     * Convert the inserted text in caps.
     * p->text the control current text (const).
     * r->text the new filterd text.
     * p->cpos current caret position.
     * r->apply = TRUE means the editbox text has to be updated.
     * p->len number of chars inserted at left of caret (to caps).
     * We are working with UTF8-Strings. Sequential access.
     */
    if (button_get_state(data->caps) == ekGUI_ON && p->len > 0)
    {
        EvTextFilter *r = event_result(e, EvTextFilter);
        const char_t *src = p->text;
```

```
        char_t *dest = r->text;
        uint32_t cp = unicode_to_u32(src, ekUTF8);
        uint32_t pos = 0;
        while (cp != 0)
        {
            uint32_t offset = 0;
            if ((pos >= p->cpos - (uint32_t)p->len && pos < p->cpos) ||
                ↪ str_equ_c(type, "TextView"))
            {
                if (cp >= 'a' && cp <= 'z')
                    cp -= 32;
            }
            offset = unicode_to_char(cp, dest, ekUTF8);
            dest += offset;
            src = unicode_next(src, ekUTF8);
            cp = unicode_to_u32(src, ekUTF8);
            pos += 1;
        }

        *dest = 0;
        r->cpos = p->cpos;
        r->apply = TRUE;
    }

    textview_printf(data->info_text, "%s OnFilter: Pos %d Len %d\n", type, p->
        ↪ cpos, p->len);
    textview_scroll_caret(data->info_text);
}

/*----------------------------------------------------------------------------*/

static void i_OnEditFilter(SelData *data, Event *e)
{
    i_filter_event(data, e, "Edit");
}

/*----------------------------------------------------------------------------*/

static void i_OnComboFilter(SelData *data, Event *e)
{
    i_filter_event(data, e, "Combo");
}

/*----------------------------------------------------------------------------*/

static void i_change_event(SelData *data, Event *e, const char_t *type)
{
    const EvText *p = event_params(e, EvText);
    cassert_no_null(data);
    textview_printf(data->info_text, "%s OnChange: Pos: %d Len %d\n", type, p->
        ↪ cpos, p->len);
```

```
    textview_scroll_caret(data->info_text);
}

/*----------------------------------------------------------------------------*/

static void i_OnEditChange(SelData *data, Event *e)
{
    i_change_event(data, e, "Edit");
}

/*----------------------------------------------------------------------------*/

static void i_OnComboChange(SelData *data, Event *e)
{
    i_change_event(data, e, "Combo");
}

/*----------------------------------------------------------------------------*/

static void i_OnTextViewFilter(SelData *data, Event *e)
{
    i_filter_event(data, e, "TextView");
}

/*----------------------------------------------------------------------------*/

static Layout *i_text_controls(SelData *data)
{
    Layout *layout = layout_create(7, 1);
    Button *button1 = button_flat();
    Button *button2 = button_flat();
    Button *button3 = button_flat();
    Button *button4 = button_push();
    Button *button5 = button_check();
    Button *button6 = button_check();
    Edit *edit = edit_create();
    button_image(button1, gui_image(COPY_PNG));
    button_image(button2, gui_image(PASTE_PNG));
    button_image(button3, gui_image(CUT_PNG));
    edit_text(edit, "2,6");
    button_OnClick(button1, listener(data, i_OnCopy, SelData));
    button_OnClick(button2, listener(data, i_OnPaste, SelData));
    button_OnClick(button3, listener(data, i_OnCut, SelData));
    button_tooltip(button1, "Copy");
    button_tooltip(button2, "Paste");
    button_tooltip(button3, "Cut");
    button_text(button4, "Select Text");
    button_text(button5, "Caps");
    button_text(button6, "Wrap");
    button_OnClick(button4, listener(data, i_OnSelect, SelData));
    button_OnClick(button6, listener(data, i_OnWrap, SelData));
```

```
    button_state(button6, ekGUI_ON);
    layout_button(layout, button1, 0, 0);
    layout_button(layout, button2, 1, 0);
    layout_button(layout, button3, 2, 0);
    layout_edit(layout, edit, 3, 0);
    layout_button(layout, button4, 4, 0);
    layout_button(layout, button5, 5, 0);
    layout_button(layout, button6, 6, 0);
    layout_hsize(layout, 3, 40);
    layout_hmargin(layout, 0, 5);
    layout_hmargin(layout, 1, 5);
    layout_hmargin(layout, 2, 5);
    layout_hmargin(layout, 3, 5);
    layout_hmargin(layout, 4, 5);
    layout_hmargin(layout, 5, 5);
    data->edit_range = edit;
    data->caps = button5;
    return layout;
}

/*----------------------------------------------------------------------------*/

static void i_OnAddText(SelData *data, Event *e)
{
    cassert_no_null(data);
    textview_printf(data->text, "%s", "add");
    unref(e);
}

/*----------------------------------------------------------------------------*/

static void i_OnInsertText(SelData *data, Event *e)
{
    cassert_no_null(data);
    textview_cpos_printf(data->text, "%s", "ins");
    unref(e);
}

/*----------------------------------------------------------------------------*/

static void i_OnDeleteText(SelData *data, Event *e)
{
    cassert_no_null(data);
    textview_del_select(data->text);
    unref(e);
}

/*----------------------------------------------------------------------------*/

static Layout *i_textview_controls(SelData *data)
{
```

```
    Layout *layout = layout_create(5, 1);
    Label *label = label_create();
    Button *button1 = button_flat();
    Button *button2 = button_flat();
    Button *button3 = button_flat();
    label_text(label, "TextView");
    button_image(button1, gui_image(EDIT16_PNG));
    button_image(button2, gui_image(CURSOR16_PNG));
    button_image(button3, gui_image(ERROR16_PNG));
    button_OnClick(button1, listener(data, i_OnAddText, SelData));
    button_OnClick(button2, listener(data, i_OnInsertText, SelData));
    button_OnClick(button3, listener(data, i_OnDeleteText, SelData));
    button_tooltip(button1, "Add text at the end of TextView");
    button_tooltip(button2, "Insert text at cursor position in TextView");
    button_tooltip(button3, "Delete the selected text, without copy into
        ↪ clipboard");
    layout_label(layout, label, 0, 0);
    layout_button(layout, button1, 2, 0);
    layout_button(layout, button2, 3, 0);
    layout_button(layout, button3, 4, 0);
    layout_hexpand(layout, 1);
    return layout;
}

/*----------------------------------------------------------------------------*/

static Layout *i_layout(SelData *data)
{
    Layout *layout1 = layout_create(1, 13);
    Layout *layout2 = i_textview_controls(data);
    Layout *layout3 = i_text_controls(data);
    Label *label1 = label_create();
    Label *label2 = label_create();
    Label *label3 = label_create();
    Label *label4 = label_create();
    Label *label5 = label_create();
    Edit *edit1 = edit_create();
    Edit *edit2 = edit_multiline();
    Edit *edit3 = edit_multiline();
    Combo *combo = combo_create();
    TextView *text1 = textview_create();
    TextView *text2 = textview_create();
    cassert_no_null(data);
    label_text(label1, "EditBox");
    label_text(label2, "EditBox (multiline)");
    label_text(label3, "EditBox (multiline with user-height)");
    label_text(label4, "ComboBox");
    label_text(label5, "Info");
    edit_text(edit1, "This is a text in the EditBox control");
    edit_text(edit2, "This is a text in the multiline EditBox control");
    edit_text(edit3, "This is a text in the multiline EditBox control");
```

```
    combo_text(combo, "This is a text in the ComboBox control");
    combo_add_elem(combo, "Other text 1", NULL);
    combo_add_elem(combo, "Other text 2", NULL);
    combo_add_elem(combo, "Other text 3", NULL);
    combo_add_elem(combo, "Other text 4", NULL);
    edit_height(edit3, 100);
    edit_OnFilter(edit1, listener(data, i_OnEditFilter, SelData));
    edit_OnFilter(edit2, listener(data, i_OnEditFilter, SelData));
    edit_OnFilter(edit3, listener(data, i_OnEditFilter, SelData));
    combo_OnFilter(combo, listener(data, i_OnComboFilter, SelData));
    edit_OnChange(edit1, listener(data, i_OnEditChange, SelData));
    edit_OnChange(edit2, listener(data, i_OnEditChange, SelData));
    edit_OnChange(edit3, listener(data, i_OnEditChange, SelData));
    combo_OnChange(combo, listener(data, i_OnComboChange, SelData));
    textview_writef(text1, "This is another text in the TextView control, wider
        ↪  than the control.");
    textview_editable(text1, TRUE);
    textview_OnFilter(text1, listener(data, i_OnTextViewFilter, SelData));
    layout_label(layout1, label1, 0, 0);
    layout_edit(layout1, edit1, 0, 1);
    layout_label(layout1, label2, 0, 2);
    layout_edit(layout1, edit2, 0, 3);
    layout_label(layout1, label3, 0, 4);
    layout_edit(layout1, edit3, 0, 5);
    layout_label(layout1, label4, 0, 6);
    layout_combo(layout1, combo, 0, 7);
    layout_layout(layout1, layout2, 0, 8);
    layout_textview(layout1, text1, 0, 9);
    layout_layout(layout1, layout3, 0, 10);
    layout_label(layout1, label5, 0, 11);
    layout_textview(layout1, text2, 0, 12);
    layout_tabstop(layout1, 0, 8, FALSE);
    layout_tabstop(layout1, 0, 9, TRUE);
    layout_tabstop(layout1, 0, 10, FALSE);
    layout_halign(layout1, 0, 10, ekLEFT);
    layout_vmargin(layout1, 1, 5);
    layout_vmargin(layout1, 3, 5);
    layout_vmargin(layout1, 5, 5);
    layout_vmargin(layout1, 7, 5);
    layout_vmargin(layout1, 9, 5);
    data->text = text1;
    data->info_text = text2;
    return layout1;
}

/*----------------------------------------------------------------------------*/

static SelData *i_seldata(Window *window)
{
    SelData *data = heap_new0(SelData);
    data->window = window;
```

```
    return data;
}

/*----------------------------------------------------------------------------*/

Panel *seltext(Window *window)
{
    SelData *data = i_seldata(window);
    Layout *layout = i_layout(data);
    Panel *panel = panel_create();
    panel_data(panel, &data, i_destroy_data, SelData);
    panel_layout(panel, layout);
    return panel;
}
```

28.7. Hello TextEditor!

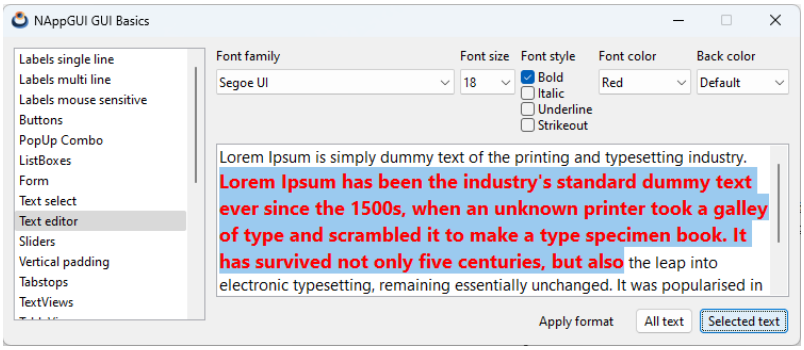

Figure 28.7: Text editing functions.

Listing 28.6: demo/guihello/editor.c

```
/* Text editor demo */

#include "editor.h"
#include "res_guihello.h"
#include <gui/guiall.h>

/*----------------------------------------------------------------------------*/

typedef struct _edit_data_t EditData;

struct _edit_data_t
{
    ArrPt(String) *fonts;
    Window *window;
    TextView *text;
    PopUp *family_popup;
```

```
    PopUp *size_popup;
    PopUp *color_popup;
    PopUp *back_popup;
    Button *bold_check;
    Button *italic_check;
    Button *under_check;
    Button *strike_check;
};

/*----------------------------------------------------------------------------*/

static color_t i_COLORS[9];

/*----------------------------------------------------------------------------*/

static void i_destroy_data(EditData **data)
{
    cassert_no_null(data);
    cassert_no_null(*data);
    arrpt_destroy(&(*data)->fonts, str_destroy, String);
    heap_delete(data, EditData);
}

/*----------------------------------------------------------------------------*/

static void i_set_params(EditData *data)
{
    const char_t *ffamily = NULL;
    const char_t *tsize = NULL;
    real32_t fsize = 0;
    uint32_t fstyle = 0;
    color_t color = 0;
    color_t back = 0;
    cassert_no_null(data);

    /* Get text attribs from GUI controls */
    ffamily = popup_get_text(data->family_popup, popup_get_selected(data->
        ↪ family_popup));
    tsize = popup_get_text(data->size_popup, popup_get_selected(data->
        ↪ size_popup));
    fsize = str_to_r32(tsize, NULL);

    if (button_get_state(data->bold_check) == ekGUI_ON)
        fstyle |= ekFBOLD;
    if (button_get_state(data->italic_check) == ekGUI_ON)
        fstyle |= ekFITALIC;
    if (button_get_state(data->under_check) == ekGUI_ON)
        fstyle |= ekFUNDERLINE;
    if (button_get_state(data->strike_check) == ekGUI_ON)
        fstyle |= ekFSTRIKEOUT;
```

```
    color = i_COLORS[popup_get_selected(data->color_popup)];
    back = i_COLORS[popup_get_selected(data->back_popup)];

    /* Set textview params */
    textview_family(data->text, ffamily);
    textview_fsize(data->text, fsize);
    textview_fstyle(data->text, fstyle);
    textview_color(data->text, color);
    textview_bgcolor(data->text, back);
}

/*----------------------------------------------------------------------------*/

static void i_OnSetParams(EditData *data, Event *e)
{
    i_set_params(data);
    unref(e);
}

/*----------------------------------------------------------------------------*/

static PopUp *i_font_popup(EditData *data)
{
    PopUp *popup = popup_create();
    Font *sfont = font_system(15, 0);
    const char_t *fname = font_family(sfont);
    uint32_t sel = UINT32_MAX;
    uint32_t arial = UINT32_MAX;
    cassert_no_null(data);
    data->fonts = font_installed_families();

    arrpt_foreach_const(font, data->fonts, String)
        popup_add_elem(popup, tc(font), NULL);
        if (str_equ(font, fname) == TRUE)
            sel = font_i;
        if (str_equ_nocase(tc(font), "Arial") == TRUE)
            arial = font_i;
    arrpt_end()

    if (sel != UINT32_MAX)
        popup_selected(popup, sel);
    else if (arial != UINT32_MAX)
        popup_selected(popup, arial);
    else
        popup_selected(popup, 0);

    popup_list_height(popup, 20);
    popup_OnSelect(popup, listener(data, i_OnSetParams, EditData));
    font_destroy(&sfont);
    return popup;
}
```

```
/*----------------------------------------------------------------------------*/

static PopUp *i_font_size(EditData *data)
{
    PopUp *popup = popup_create();
    uint32_t i = 0;
    for (i = 10; i <= 30; ++i)
    {
        char_t buf[32];
        bstd_sprintf(buf, sizeof(buf), "%d", i);
        popup_add_elem(popup, buf, NULL);
    }
    popup_OnSelect(popup, listener(data, i_OnSetParams, EditData));
    return popup;
}

/*----------------------------------------------------------------------------*/

static PopUp *i_font_color(EditData *data)
{
    PopUp *popup = popup_create();
    popup_add_elem(popup, "Default", NULL);
    popup_add_elem(popup, "Black", NULL);
    popup_add_elem(popup, "White", NULL);
    popup_add_elem(popup, "Red", NULL);
    popup_add_elem(popup, "Green", NULL);
    popup_add_elem(popup, "Blue", NULL);
    popup_add_elem(popup, "Yellow", NULL);
    popup_add_elem(popup, "Cyan", NULL);
    popup_add_elem(popup, "Magenta", NULL);
    popup_OnSelect(popup, listener(data, i_OnSetParams, EditData));
    return popup;
}

/*----------------------------------------------------------------------------*/

static Layout *i_font_style(EditData *data)
{
    Layout *layout = layout_create(1, 4);
    Button *button1 = button_check();
    Button *button2 = button_check();
    Button *button3 = button_check();
    Button *button4 = button_check();
    cassert_no_null(data);
    button_text(button1, "Bold");
    button_text(button2, "Italic");
    button_text(button3, "Underline");
    button_text(button4, "Strikeout");
    layout_button(layout, button1, 0, 0);
    layout_button(layout, button2, 0, 1);
```

```
    layout_button(layout, button3, 0, 2);
    layout_button(layout, button4, 0, 3);
    button_OnClick(button1, listener(data, i_OnSetParams, EditData));
    button_OnClick(button2, listener(data, i_OnSetParams, EditData));
    button_OnClick(button3, listener(data, i_OnSetParams, EditData));
    button_OnClick(button4, listener(data, i_OnSetParams, EditData));
    data->bold_check = button1;
    data->italic_check = button2;
    data->under_check = button3;
    data->strike_check = button4;
    return layout;
}

/*-----------------------------------------------------------------------------*/

static Layout *i_text_controls(EditData *data)
{
    Layout *layout1 = layout_create(5, 2);
    Layout *layout2 = i_font_style(data);
    Label *label1 = label_create();
    Label *label2 = label_create();
    Label *label3 = label_create();
    Label *label4 = label_create();
    Label *label5 = label_create();
    PopUp *popup1 = i_font_popup(data);
    PopUp *popup2 = i_font_size(data);
    PopUp *popup3 = i_font_color(data);
    PopUp *popup4 = i_font_color(data);
    label_text(label1, "Font family");
    label_text(label2, "Font size");
    label_text(label3, "Font style");
    label_text(label4, "Font color");
    label_text(label5, "Back color");
    popup_selected(popup2, 5);
    layout_label(layout1, label1, 0, 0);
    layout_label(layout1, label2, 1, 0);
    layout_label(layout1, label3, 2, 0);
    layout_label(layout1, label4, 3, 0);
    layout_label(layout1, label5, 4, 0);
    layout_popup(layout1, popup1, 0, 1);
    layout_popup(layout1, popup2, 1, 1);
    layout_layout(layout1, layout2, 2, 1);
    layout_popup(layout1, popup3, 3, 1);
    layout_popup(layout1, popup4, 4, 1);
    layout_hmargin(layout1, 0, 5);
    layout_hmargin(layout1, 1, 5);
    layout_hmargin(layout1, 2, 5);
    layout_hmargin(layout1, 3, 5);
    layout_vmargin(layout1, 0, 5);
    layout_valign(layout1, 0, 1, ekTOP);
    layout_valign(layout1, 1, 1, ekTOP);
```

```
    layout_valign(layout1, 2, 1, ekTOP);
    layout_valign(layout1, 3, 1, ekTOP);
    layout_valign(layout1, 4, 1, ekTOP);
    data->family_popup = popup1;
    data->size_popup = popup2;
    data->color_popup = popup3;
    data->back_popup = popup4;
    return layout1;
}

/*----------------------------------------------------------------------------*/

static void i_OnInsertText(EditData *data, Event *e)
{
    cassert_no_null(data);
    textview_cpos_printf(data->text, "%s", "ins");
    unref(e);
}

/*----------------------------------------------------------------------------*/

static void i_OnAddText(EditData *data, Event *e)
{
    cassert_no_null(data);
    textview_printf(data->text, "%s", "add");
    unref(e);
}

/*----------------------------------------------------------------------------*/

static void i_apply_params(EditData *data, const bool_t apply_all)
{
    /* Apply the format */
    if (apply_all == TRUE)
        textview_apply_all(data->text);
    else
        textview_apply_select(data->text);
}

/*----------------------------------------------------------------------------*/

static void i_OnApplyAll(EditData *data, Event *e)
{
    i_apply_params(data, TRUE);
    unref(e);
}

/*----------------------------------------------------------------------------*/

static void i_OnApplySel(EditData *data, Event *e)
{
```

```
    i_apply_params(data, FALSE);
    unref(e);
}

/*----------------------------------------------------------------------------*/

static Layout *i_apply_buttons(EditData *data)
{
    Layout *layout = layout_create(5, 1);
    Label *label = label_create();
    Button *button1 = button_push();
    Button *button2 = button_push();
    Button *button3 = button_push();
    Button *button4 = button_push();
    label_text(label, "Apply format");
    button_text(button1, "Insert text");
    button_text(button2, "Add text");
    button_text(button3, "All text");
    button_text(button4, "Selected text");
    button_OnClick(button1, listener(data, i_OnInsertText, EditData));
    button_OnClick(button2, listener(data, i_OnAddText, EditData));
    button_OnClick(button3, listener(data, i_OnApplyAll, EditData));
    button_OnClick(button4, listener(data, i_OnApplySel, EditData));
    layout_button(layout, button1, 0, 0);
    layout_button(layout, button2, 1, 0);
    layout_label(layout, label, 2, 0);
    layout_button(layout, button3, 3, 0);
    layout_button(layout, button4, 4, 0);
    layout_hmargin(layout, 0, 5);
    layout_hmargin(layout, 1, 10);
    layout_hmargin(layout, 2, 5);
    layout_hmargin(layout, 3, 5);
    return layout;
}

/*----------------------------------------------------------------------------*/

static Layout *i_layout(EditData *data)
{
    Layout *layout1 = layout_create(1, 3);
    Layout *layout2 = i_text_controls(data);
    Layout *layout3 = i_apply_buttons(data);
    TextView *text = textview_create();
    cassert_no_null(data);
    textview_editable(text, TRUE);
    textview_show_select(text, TRUE);
    layout_layout(layout1, layout2, 0, 0);
    layout_textview(layout1, text, 0, 1);
    layout_layout(layout1, layout3, 0, 2);
    layout_halign(layout1, 0, 2, ekRIGHT);
    layout_vmargin(layout1, 0, 10);
```

```
    layout_vmargin(layout1, 1, 10);
    layout_tabstop(layout1, 0, 1, TRUE);
    data->text = text;
    return layout1;
}

/*----------------------------------------------------------------------------*/

static EditData *i_edit_data(Window *window)
{
    EditData *data = heap_new0(EditData);
    data->window = window;
    return data;
}

/*----------------------------------------------------------------------------*/

static void i_colors(void)
{
    i_COLORS[0] = kCOLOR_DEFAULT;
    i_COLORS[1] = kCOLOR_BLACK;
    i_COLORS[2] = kCOLOR_WHITE;
    i_COLORS[3] = kCOLOR_RED;
    i_COLORS[4] = kCOLOR_GREEN;
    i_COLORS[5] = kCOLOR_BLUE;
    i_COLORS[6] = kCOLOR_YELLOW;
    i_COLORS[7] = kCOLOR_CYAN;
    i_COLORS[8] = kCOLOR_MAGENTA;
}

/*----------------------------------------------------------------------------*/

Panel *editor(Window *window)
{
    EditData *data = i_edit_data(window);
    Layout *layout = i_layout(data);
    Panel *panel = panel_create();
    i_colors();
    i_set_params(data);
    i_apply_params(data, TRUE);
    panel_data(panel, &data, i_destroy_data, EditData);
    panel_layout(panel, layout);
    return panel;
}
```

28.8. Hello ListBox!

Listing 28.7: demo/guihello/listboxes.c

```
/* Listboxes */
```

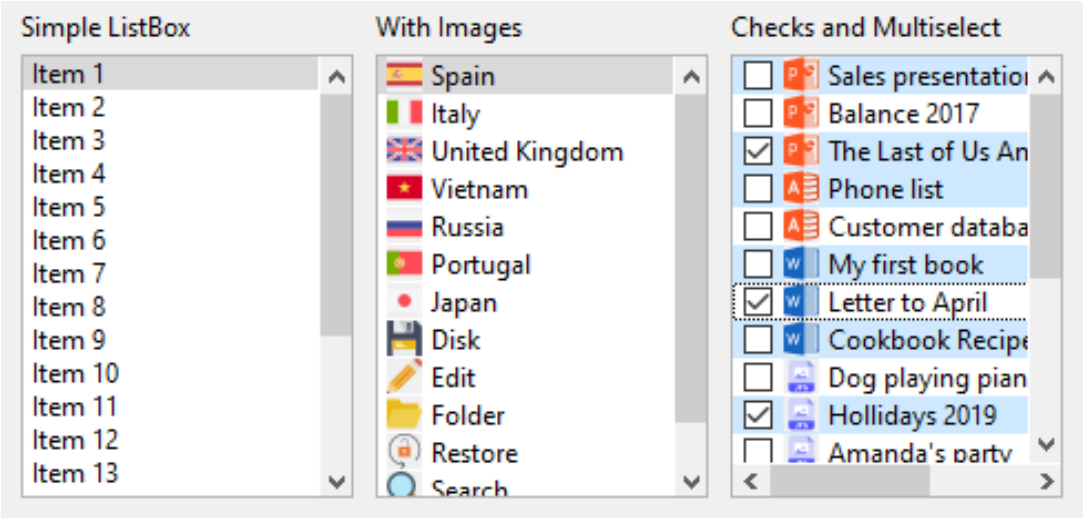

Figure 28.8: ListBox controls.

```
#include "listboxes.h"
#include "res_guihello.h"
#include <gui/guiall.h>

/*----------------------------------------------------------------------------*/

static ListBox *i_full_listbox(void)
{
    ListBox *listbox = listbox_create();
    listbox_size(listbox, s2df(150, 200));
    listbox_multisel(listbox, TRUE);
    listbox_checkbox(listbox, TRUE);
    listbox_add_elem(listbox, "Sales presentation", gui_image(POWERPOINT_PNG));
    listbox_add_elem(listbox, "Balance 2017", gui_image(POWERPOINT_PNG));
    listbox_add_elem(listbox, "The Last of Us Analysis", gui_image(
        ↪ POWERPOINT_PNG));
    listbox_add_elem(listbox, "Phone list", gui_image(ACCESS_PNG));
    listbox_add_elem(listbox, "Customer database", gui_image(ACCESS_PNG));
    listbox_add_elem(listbox, "My first book", gui_image(WORD_PNG));
    listbox_add_elem(listbox, "Letter to April", gui_image(WORD_PNG));
    listbox_add_elem(listbox, "Cookbook Recipes", gui_image(WORD_PNG));
    listbox_add_elem(listbox, "Dog playing piano", gui_image(JPG_PNG));
    listbox_add_elem(listbox, "Hollidays 2019", gui_image(JPG_PNG));
    listbox_add_elem(listbox, "Amanda's party", gui_image(JPG_PNG));
    listbox_add_elem(listbox, "Flying", gui_image(JPG_PNG));
    listbox_add_elem(listbox, "The C Programing Language", gui_image(PDF_PNG));
    listbox_add_elem(listbox, "Graphics Programing with GDI+", gui_image(
        ↪ PDF_PNG));
    listbox_add_elem(listbox, "Personal finances", gui_image(EXCEL_PNG));
```

```
    listbox_add_elem(listbox, "Stocks 2017", gui_image(EXCEL_PNG));
    listbox_add_elem(listbox, "Website Dashboard", gui_image(EXCEL_PNG));
    listbox_add_elem(listbox, "Open Issues", gui_image(DOCUMENT_PNG));
    listbox_add_elem(listbox, "TODO List", gui_image(DOCUMENT_PNG));
    listbox_select(listbox, 0, TRUE);
    return listbox;
}

/*----------------------------------------------------------------------------*/

static ListBox *i_image_listbox(void)
{
    ListBox *listbox = listbox_create();
    listbox_size(listbox, s2df(150, 200));
    listbox_add_elem(listbox, "Spain", gui_image(SPAIN_PNG));
    listbox_add_elem(listbox, "Italy", gui_image(ITALY_PNG));
    listbox_add_elem(listbox, "United Kingdom", gui_image(UKING_PNG));
    listbox_add_elem(listbox, "Vietnam", gui_image(VIETNAM_PNG));
    listbox_add_elem(listbox, "Russia", gui_image(RUSSIA_PNG));
    listbox_add_elem(listbox, "Portugal", gui_image(PORTUGAL_PNG));
    listbox_add_elem(listbox, "Japan", gui_image(JAPAN_PNG));
    listbox_add_elem(listbox, "Disk", gui_image(DISK16_PNG));
    listbox_add_elem(listbox, "Edit", gui_image(EDIT16_PNG));
    listbox_add_elem(listbox, "Folder", gui_image(FOLDER16_PNG));
    listbox_add_elem(listbox, "Restore", gui_image(RESTORE16_PNG));
    listbox_add_elem(listbox, "Search", gui_image(SEARCH16_PNG));
    listbox_add_elem(listbox, "Error", gui_image(ERROR16_PNG));
    listbox_select(listbox, 0, TRUE);
    return listbox;
}

/*----------------------------------------------------------------------------*/

static ListBox *i_simple_listbox(void)
{
    ListBox *listbox = listbox_create();
    listbox_size(listbox, s2df(150, 200));
    listbox_add_elem(listbox, "Item 1", NULL);
    listbox_add_elem(listbox, "Item 2", NULL);
    listbox_add_elem(listbox, "Item 3", NULL);
    listbox_add_elem(listbox, "Item 4", NULL);
    listbox_color(listbox, 0, gui_alt_color(color_rgb(128, 0, 0), kCOLOR_RED));
    listbox_color(listbox, 1, gui_alt_color(color_rgb(0, 128, 0), kCOLOR_GREEN)
        ↪ );
    listbox_color(listbox, 2, gui_alt_color(color_rgb(0, 0, 128), kCOLOR_BLUE))
        ↪ ;
    listbox_select(listbox, 0, TRUE);
    return listbox;
}

/*----------------------------------------------------------------------------*/
```

```
Panel *listboxes(void)
{
    Panel *panel = panel_create();
    Layout *layout = layout_create(3, 2);
    Label *label1 = label_create();
    Label *label2 = label_create();
    Label *label3 = label_create();
    ListBox *listbox1 = i_simple_listbox();
    ListBox *listbox2 = i_image_listbox();
    ListBox *listbox3 = i_full_listbox();
    label_text(label1, "Simple ListBox");
    label_text(label2, "With Images");
    label_text(label3, "Checks and Multiselect");
    layout_label(layout, label1, 0, 0);
    layout_label(layout, label2, 1, 0);
    layout_label(layout, label3, 2, 0);
    layout_listbox(layout, listbox1, 0, 1);
    layout_listbox(layout, listbox2, 1, 1);
    layout_listbox(layout, listbox3, 2, 1);
    layout_hmargin(layout, 0, 10);
    layout_hmargin(layout, 1, 10);
    layout_vmargin(layout, 0, 5);
    panel_layout(panel, layout);
    return panel;
}
```

28.9. Hello Slider and Progress!

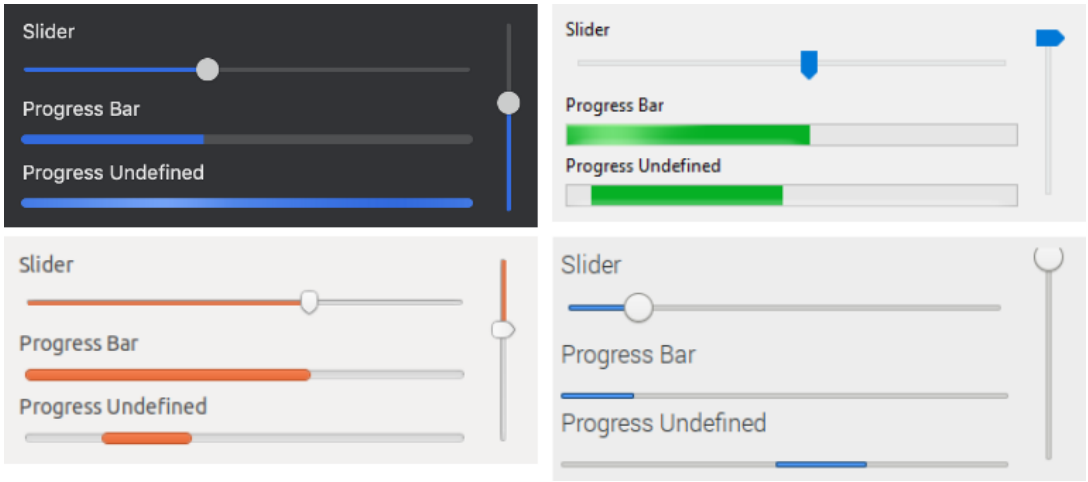

Figure 28.9: `Slider` and `Progress` controls.

Listing 28.8: demo/guihello/sliders.c

```
/* Sliders */

#include "sliders.h"
#include <gui/guiall.h>

/*----------------------------------------------------------------------------*/

static void i_OnSlider(Progress *prog, Event *event)
{
    const EvSlider *params = event_params(event, EvSlider);
    progress_value(prog, params->pos);
}

/*----------------------------------------------------------------------------*/

Panel *sliders(void)
{
    Layout *layout1 = layout_create(2, 1);
    Layout *layout2 = layout_create(1, 8);
    Label *label1 = label_create();
    Label *label2 = label_create();
    Label *label3 = label_create();
    Label *label4 = label_create();
    Slider *slider1 = slider_create();
    Slider *slider2 = slider_create();
    Slider *slider3 = slider_vertical();
    Progress *prog1 = progress_create();
    Progress *prog2 = progress_create();
    Panel *panel = panel_create();
    label_text(label1, "Slider");
    label_text(label2, "Slider (discrete 6 steps)");
    label_text(label3, "Progress Bar");
    label_text(label4, "Progress Undefined");
    slider_steps(slider2, 6);
    slider_tooltip(slider1, "Horizontal Slider");
    slider_tooltip(slider2, "Horizontal Discrete Slider");
    slider_tooltip(slider3, "Vertical Slider");
    slider_OnMoved(slider1, listener(prog1, i_OnSlider, Progress));
    progress_undefined(prog2, TRUE);
    layout_label(layout2, label1, 0, 0);
    layout_label(layout2, label2, 0, 2);
    layout_label(layout2, label3, 0, 4);
    layout_label(layout2, label4, 0, 6);
    layout_slider(layout2, slider1, 0, 1);
    layout_slider(layout2, slider2, 0, 3);
    layout_slider(layout1, slider3, 1, 0);
    layout_progress(layout2, prog1, 0, 5);
    layout_progress(layout2, prog2, 0, 7);
    layout_hsize(layout2, 0, 300);
    layout_layout(layout1, layout2, 0, 0);
    layout_vmargin(layout2, 0, 5);
```

```
    layout_vmargin(layout2, 1, 5);
    layout_vmargin(layout2, 2, 5);
    layout_vmargin(layout2, 3, 5);
    layout_vmargin(layout2, 4, 5);
    layout_vmargin(layout2, 5, 5);
    layout_vmargin(layout2, 6, 5);
    layout_hmargin(layout1, 0, 10);
    panel_layout(panel, layout1);
    return panel;
}
```

28.10. Hello TextView!

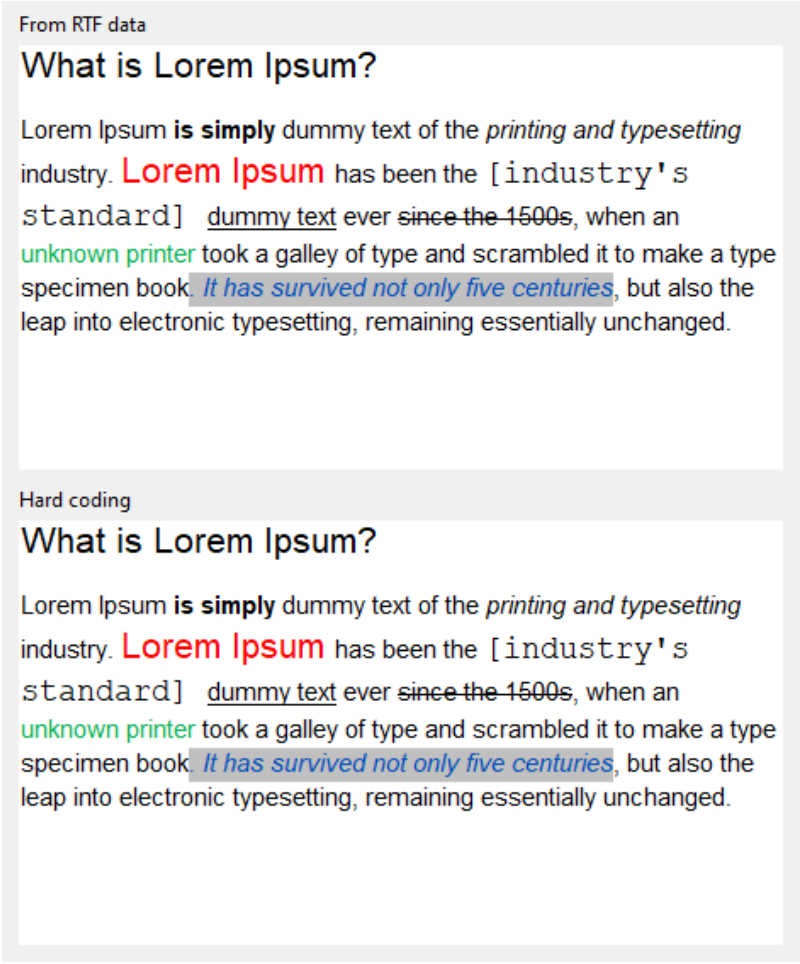

Figure 28.10: Rich text control.

Listing 28.9: demo/guihello/textviews.c

```
/* Use of textviews */

#include "textviews.h"
#include "res_guihello.h"
#include <gui/guiall.h>

/*----------------------------------------------------------------------------*/

static void i_set_rtf(TextView *text)
{
    ResPack *pack = res_guihello_respack("");
    uint32_t size = 0;
    const byte_t *data = respack_file(pack, TEXTVIEW_RTF, &size);
    Stream *stm = stm_from_block(data, size);
    textview_rtf(text, stm);
    stm_close(&stm);
    respack_destroy(&pack);
}

/*----------------------------------------------------------------------------*/

static void i_set_hard_coding(TextView *text)
{
    textview_lspacing(text, 1.15f);
    textview_afspace(text, 10);
    textview_family(text, "Arial");
    textview_fsize(text, 16);
    textview_writef(text, "What is Lorem Ipsum?\n");
    textview_fsize(text, 11);
    textview_writef(text, "Lorem Ipsum ");
    textview_fstyle(text, ekFBOLD);
    textview_writef(text, "is simply");
    textview_fstyle(text, ekFNORMAL);
    textview_writef(text, " dummy text of the ");
    textview_fstyle(text, ekFITALIC);
    textview_writef(text, "printing and typesetting ");
    textview_fstyle(text, ekFNORMAL);
    textview_writef(text, "industry. ");
    textview_fsize(text, 16);
    textview_color(text, color_rgb(255, 0, 0));
    textview_writef(text, "Lorem Ipsum ");
    textview_color(text, kCOLOR_DEFAULT);
    textview_fsize(text, 11);
    textview_writef(text, "has been the ");
    textview_family(text, "Courier New");
    textview_fsize(text, 14);
    textview_writef(text, "[industry's standard] ");
    textview_family(text, "Arial");
    textview_fsize(text, 11);
    textview_fstyle(text, ekFUNDERLINE);
```

```
    textview_writef(text, "dummy text");
    textview_fstyle(text, ekFNORMAL);
    textview_writef(text, " ever ");
    textview_fstyle(text, ekFSTRIKEOUT);
    textview_writef(text, "since the 1500s");
    textview_fstyle(text, ekFNORMAL);
    textview_writef(text, ", when an ");
    textview_color(text, color_rgb(0, 176, 80));
    textview_writef(text, "unknown printer ");
    textview_color(text, kCOLOR_DEFAULT);
    textview_writef(text, "took a galley of type and scrambled it to make a
        ↪ type specimen book");
    textview_fstyle(text, ekFITALIC);
    textview_color(text, color_rgb(0, 77, 187));
    textview_bgcolor(text, color_rgb(192, 192, 192));
    textview_writef(text, ". It has survived not only five centuries");
    textview_fstyle(text, ekFNORMAL);
    textview_color(text, kCOLOR_DEFAULT);
    textview_bgcolor(text, kCOLOR_DEFAULT);
    textview_writef(text, ", but also the leap into electronic typesetting,
        ↪ remaining essentially unchanged.");
}

/*----------------------------------------------------------------------------*/

Panel *textviews(void)
{
    Layout *layout = layout_create(1, 4);
    Label *label1 = label_create();
    Label *label2 = label_create();
    TextView *text1 = textview_create();
    TextView *text2 = textview_create();
    Panel *panel = panel_create();
    label_text(label1, "From RTF data");
    label_text(label2, "Hard coding");
    textview_size(text1, s2df(450, 250));
    textview_size(text2, s2df(450, 250));
    i_set_rtf(text1);
    i_set_hard_coding(text2);
    layout_label(layout, label1, 0, 0);
    layout_label(layout, label2, 0, 2);
    layout_textview(layout, text1, 0, 1);
    layout_textview(layout, text2, 0, 3);
    layout_vmargin(layout, 0, 5);
    layout_vmargin(layout, 1, 10);
    layout_vmargin(layout, 2, 5);
    panel_layout(panel, layout);
    return panel;
}
```

28.11. Hello TableView!

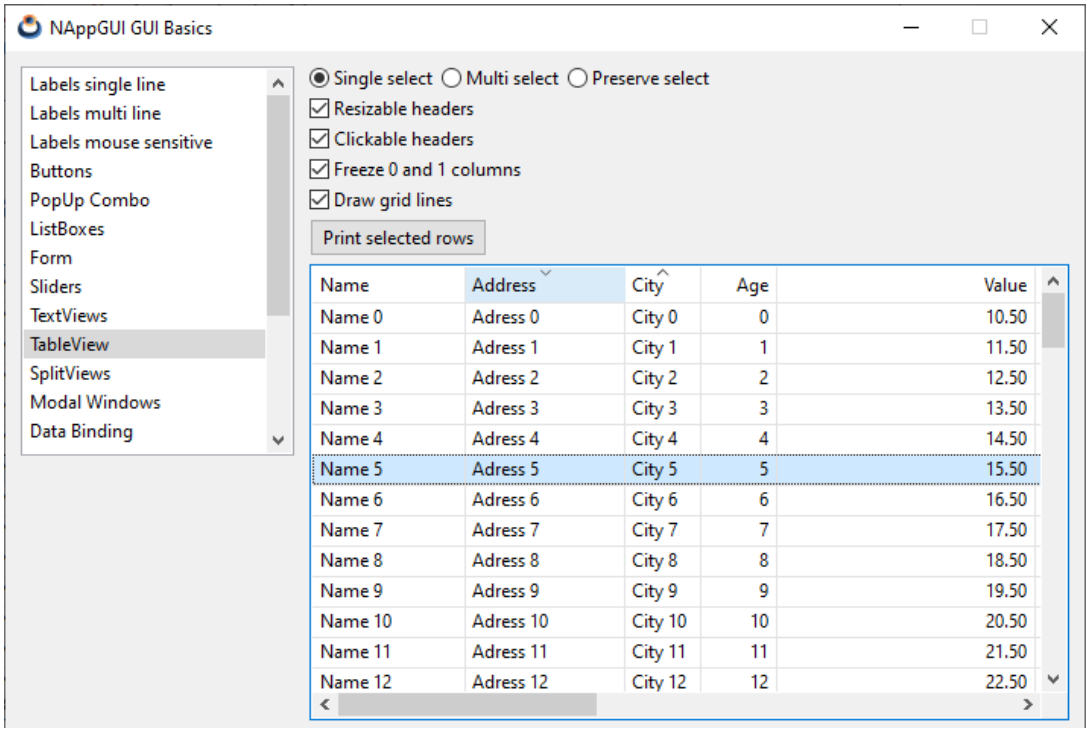

Figure 28.11: Table control.

Listing 28.10: demo/guihello/table.c

```
/* Use of tables */

#include "table.h"
#include "res_guihello.h"
#include <gui/guiall.h>

typedef struct _treenode_t TreeNode;
typedef struct _appdata_t AppData;

struct _treenode_t
{
    char_t name[64];
    ArrPt(TreeNode) *children;
    bool_t expanded;
};

struct _appdata_t
{
    TableView *table;
    TextView *text;
```

```
    char_t temp_string[256];
    ArrPt(TreeNode) *tree_roots;
};

static const uint32_t i_NUM_ROOTS = 4;
static const uint32_t i_MAX_DEPTH = 5;
DeclPt(TreeNode);

/*----------------------------------------------------------------------------*/

static void i_destroy_node(TreeNode **node)
{
    cassert_no_null(node);
    cassert_no_null(*node);
    arrpt_destopt(&(*node)->children, i_destroy_node, TreeNode);
    heap_delete(node, TreeNode);
}

/*----------------------------------------------------------------------------*/

static TreeNode *i_create_node(const char_t *path, const uint32_t index, const
    ↪ uint32_t depth)
{
    TreeNode *node = heap_new(TreeNode);
    char_t child_path[64];
    uint32_t nchildren;

    bstd_sprintf(node->name, sizeof(node->name), "Node %s%d", path, index);
    bstd_sprintf(child_path, sizeof(child_path), "%s%d.", path, index);
    node->expanded = FALSE;
    node->children = NULL;
    nchildren = depth < i_MAX_DEPTH ? bmath_randi(0, 4) : 0;

    if (nchildren > 0)
    {
        uint32_t i;
        node->children = arrpt_create(TreeNode);
        for (i = 0; i < nchildren; ++i)
        {
            TreeNode *child = i_create_node(child_path, i, depth + 1);
            arrpt_append(node->children, child, TreeNode);
        }
    }

    return node;
}

/*----------------------------------------------------------------------------*/

static ArrPt(TreeNode) *i_build_tree(void)
{
```

```
    ArrPt(TreeNode) *roots = arrpt_create(TreeNode);
    uint32_t i;
    bmath_rand_seed(1234);
    for (i = 0; i < i_NUM_ROOTS; ++i)
    {
        TreeNode *root = i_create_node("", i, 0);
        arrpt_append(roots, root, TreeNode);
    }
    return roots;
}

/*----------------------------------------------------------------------------*/

static void i_destroy_appdata(AppData **data)
{
    arrpt_destopt(&(*data)->tree_roots, i_destroy_node, TreeNode);
    heap_delete(data, AppData);
}

/*----------------------------------------------------------------------------*/

static void i_OnTreeViewCheck(AppData *data, Event *e)
{
    const EvButton *p = event_params(e, EvButton);
    if (p->state == ekGUI_ON)
    {
        cassert(data->tree_roots == NULL);
        data->tree_roots = i_build_tree();
        tableview_tree(data->table, 0);
    }
    else
    {
        tableview_tree(data->table, UINT32_MAX);
        arrpt_destroy(&data->tree_roots, i_destroy_node, TreeNode);
    }
    tableview_update(data->table);
}

/*----------------------------------------------------------------------------*/

/* AppData must contain the real data access(array, stream, etc) */
static void i_OnTableData(AppData *data, Event *e)
{
    uint32_t etype = event_type(e);

    switch (etype)
    {
    case ekGUI_EVENT_TBL_NROWS:
    {
        uint32_t *n = event_result(e, uint32_t);
        *n = 100;
```

```
        break;
    }

    case ekGUI_EVENT_TBL_NCHILDREN:
    {
        void *parent = event_params(e, void);
        uint32_t *n = event_result(e, uint32_t);
        if (parent == NULL)
        {
            *n = i_NUM_ROOTS;
        }
        else
        {
            ArrPt(TreeNode) *children = cast(parent, TreeNode)->children;
            *n = arrpt_size(children, TreeNode);
        }
        break;
    }

    case ekGUI_EVENT_TBL_NODEINFO:
    {
        const EvTbNode *p = event_params(e, EvTbNode);
        EvTbNodeInfo *info = event_result(e, EvTbNodeInfo);
        ArrPt(TreeNode) *children = NULL;
        TreeNode *node = NULL;

        if (p->parent != NULL)
            children = cast(p->parent, TreeNode)->children;
        else
            children = data->tree_roots;

        node = arrpt_get(children, p->ichild, TreeNode);
        info->node = node;
        info->children = node->children != NULL ? (arrpt_size(node->children,
            ↪ TreeNode) > 0) : FALSE;
        info->expanded = node->expanded;
        break;
    }

    case ekGUI_EVENT_TBL_EXPAND:
    {
        const EvTbExpand *p = event_params(e, EvTbExpand);
        cast(p->node, TreeNode)->expanded = p->expanded;
        break;
    }

    case ekGUI_EVENT_TBL_CELL:
    {
        const EvTbPos *pos = event_params(e, EvTbPos);
        EvTbCell *cell = event_result(e, EvTbCell);
```

```
        switch (pos->col)
        {
        case 0:
            cell->align = ekLEFT;
            if (pos->node != NULL)
                bstd_sprintf(data->temp_string, sizeof(data->temp_string), "%s"
                    ↪ , cast_const(pos->node, TreeNode)->name);
            else
                bstd_sprintf(data->temp_string, sizeof(data->temp_string), "
                    ↪ Name %d", pos->row);
            break;

        case 1:
            cell->align = ekLEFT;
            if (pos->row % 3 == 0)
                cell->icon = gui_image(ERROR16_PNG);
            else if (pos->row % 3 == 1)
                cell->icon = gui_image(EDIT16_PNG);
            else
                cell->icon = gui_image(DISK16_PNG);

            bstd_sprintf(data->temp_string, sizeof(data->temp_string), "Adress
                ↪ %d", pos->row);
            break;

        case 2:
            cell->align = ekLEFT;
            bstd_sprintf(data->temp_string, sizeof(data->temp_string), "City %d
                ↪ ", pos->row);
            break;

        case 3:
            cell->align = ekRIGHT;
            bstd_sprintf(data->temp_string, sizeof(data->temp_string), "%d",
                ↪ pos->row);
            break;

        case 4:
            cell->align = ekRIGHT;
            bstd_sprintf(data->temp_string, sizeof(data->temp_string), "%.2f",
                ↪ 10.5f + (real32_t)pos->row);
            break;

        case 5:
            cell->align = ekCENTER;
            bstd_sprintf(data->temp_string, sizeof(data->temp_string), "Extra
                ↪ Data 1 %d", pos->row);
            break;

        case 6:
            cell->align = ekCENTER;
```

```
            bstd_sprintf(data->temp_string, sizeof(data->temp_string), "Extra
                ↪ Data 2 %d", pos->row);
            break;

        case 7:
            cell->align = ekCENTER;
            bstd_sprintf(data->temp_string, sizeof(data->temp_string), "Extra
                ↪ Data 3 %d", pos->row);
            break;

        case 8:
            cell->align = ekCENTER;
            bstd_sprintf(data->temp_string, sizeof(data->temp_string), "Extra
                ↪ Data 4 %d", pos->row);
            break;

        default:
            cassert_default(pos->col);
        }

        cell->text = data->temp_string;

        break;
    }

    default:
        break;
    }
}

/*------------------------------------------------------------------------*/

static void i_OnHeaderClick(AppData *data, Event *e)
{
    const EvButton *p = event_params(e, EvButton);
    textview_printf(data->text, "Click on Header: %d\n", p->index);
}

/*------------------------------------------------------------------------*/

static void i_OnMultisel(AppData *data, Event *e)
{
    const EvButton *p = event_params(e, EvButton);
    if (p->index == 0)
        tableview_multisel(data->table, FALSE, FALSE);
    else if (p->index == 1)
        tableview_multisel(data->table, TRUE, FALSE);
    else if (p->index == 2)
        tableview_multisel(data->table, TRUE, TRUE);
}
```

```
/*----------------------------------------------------------------------------*/

static void i_OnResizeCheck(AppData *data, Event *e)
{
    const EvButton *p = event_params(e, EvButton);
    bool_t resizable = p->state == ekGUI_ON ? TRUE : FALSE;
    tableview_header_resizable(data->table, resizable);
}

/*----------------------------------------------------------------------------*/

static void i_OnHeaderCheck(AppData *data, Event *e)
{
    const EvButton *p = event_params(e, EvButton);
    bool_t clickable = p->state == ekGUI_ON ? TRUE : FALSE;
    tableview_header_clickable(data->table, clickable);
}

/*----------------------------------------------------------------------------*/

static void i_OnFreezeCheck(AppData *data, Event *e)
{
    const EvButton *p = event_params(e, EvButton);
    uint32_t col_freeze = p->state == ekGUI_ON ? 1 : UINT32_MAX;
    tableview_column_freeze(data->table, col_freeze);
}

/*----------------------------------------------------------------------------*/

static void i_OnGridCheck(AppData *data, Event *e)
{
    const EvButton *p = event_params(e, EvButton);
    bool_t grid = p->state == ekGUI_ON ? TRUE : FALSE;
    tableview_grid(data->table, grid, grid);
}

/*----------------------------------------------------------------------------*/

static void i_OnUpdateTable(AppData *data, Event *e)
{
    tableview_update(data->table);
    unref(e);
}

/*----------------------------------------------------------------------------*/

static void i_OnPrintsel(AppData *data, Event *e)
{
    const ArrSt(uint32_t) *sel = tableview_selected(data->table);
    uint32_t n = arrst_size(sel, uint32_t);
    textview_writef(data->text, "Selected rows: ");
```

```
    arrst_foreach_const(row, sel, uint32_t)
        textview_printf(data->text, "%d", *row);
        if (row_i < n - 1)
            textview_writef(data->text, ", ");
    arrst_end()
    textview_writef(data->text, "\n");
    unref(e);
}

/*----------------------------------------------------------------------------*/

static Layout *i_table_control_layout(AppData *data)
{
    Layout *layout1 = layout_create(3, 1);
    Layout *layout2 = layout_create(1, 7);
    Layout *layout3 = layout_create(2, 1);
    Button *button1 = button_radio();
    Button *button2 = button_radio();
    Button *button3 = button_radio();
    Button *button4 = button_check();
    Button *button5 = button_check();
    Button *button6 = button_check();
    Button *button7 = button_check();
    Button *button8 = button_check();
    Button *button9 = button_push();
    Button *button10 = button_push();
    button_text(button1, "Single select");
    button_text(button2, "Multi select");
    button_text(button3, "Preserve select");
    button_text(button4, "TreeView mode");
    button_text(button5, "Resizable headers");
    button_text(button6, "Clickable headers");
    button_text(button7, "Freeze 0 and 1 columns");
    button_text(button8, "Draw grid lines");
    button_text(button9, "Print selected rows");
    button_text(button10, "Update table");
    button_state(button1, ekGUI_ON);
    button_state(button5, ekGUI_ON);
    button_state(button6, ekGUI_ON);
    button_state(button7, ekGUI_ON);
    button_state(button8, ekGUI_ON);
    layout_button(layout1, button1, 0, 0);
    layout_button(layout1, button2, 1, 0);
    layout_button(layout1, button3, 2, 0);
    layout_button(layout3, button9, 0, 0);
    layout_button(layout3, button10, 1, 0);
    layout_layout(layout2, layout1, 0, 0);
    layout_button(layout2, button4, 0, 1);
    layout_button(layout2, button5, 0, 2);
    layout_button(layout2, button6, 0, 3);
    layout_button(layout2, button7, 0, 4);
```

```
    layout_button(layout2, button8, 0, 5);
    layout_layout(layout2, layout3, 0, 6);
    layout_hmargin(layout1, 0, 5.f);
    layout_hmargin(layout1, 1, 5.f);
    layout_hmargin(layout3, 0, 5.f);
    layout_vmargin(layout2, 0, 5.f);
    layout_vmargin(layout2, 1, 5.f);
    layout_vmargin(layout2, 2, 5.f);
    layout_vmargin(layout2, 3, 5.f);
    layout_vmargin(layout2, 4, 5.f);
    layout_vmargin(layout2, 5, 5.f);
    layout_halign(layout2, 0, 0, ekLEFT);
    layout_halign(layout2, 0, 6, ekLEFT);
    button_OnClick(button1, listener(data, i_OnMultisel, AppData));
    button_OnClick(button2, listener(data, i_OnMultisel, AppData));
    button_OnClick(button3, listener(data, i_OnMultisel, AppData));
    button_OnClick(button4, listener(data, i_OnTreeViewCheck, AppData));
    button_OnClick(button5, listener(data, i_OnResizeCheck, AppData));
    button_OnClick(button6, listener(data, i_OnHeaderCheck, AppData));
    button_OnClick(button7, listener(data, i_OnFreezeCheck, AppData));
    button_OnClick(button8, listener(data, i_OnGridCheck, AppData));
    button_OnClick(button9, listener(data, i_OnPrintsel, AppData));
    button_OnClick(button10, listener(data, i_OnUpdateTable, AppData));
    return layout2;
}

/*----------------------------------------------------------------------------*/

Panel *table_view(void)
{
    Panel *panel = panel_create();
    AppData *data = heap_new0(AppData);
    TableView *table = tableview_create();
    TextView *text = textview_create();
    Layout *layout1 = layout_create(1, 3);
    Layout *layout2 = i_table_control_layout(data);
    data->table = table;
    data->text = text;
    tableview_size(table, s2df(500, 300));
    tableview_OnData(table, listener(data, i_OnTableData, AppData));
    tableview_OnHeaderClick(table, listener(data, i_OnHeaderClick, AppData));
    tableview_add_column_text(table);
    tableview_add_column_text(table);
    tableview_add_column_text(table);
    tableview_add_column_text(table);
    tableview_add_column_text(table);
    tableview_add_column_text(table);
    tableview_add_column_text(table);
    tableview_add_column_text(table);
    tableview_add_column_text(table);
    tableview_header_clickable(table, TRUE);
```

```
tableview_header_resizable(table, TRUE);
tableview_header_indicator(table, 1, ekINDDOWN_ARROW);
tableview_header_indicator(table, 2, ekINDUP_ARROW);
tableview_header_title(table, 0, "Name");
tableview_header_title(table, 1, "Address");
tableview_column_icon(table, 1, 16, 5);
tableview_header_title(table, 2, "City");
tableview_header_title(table, 3, "Age");
tableview_header_title(table, 4, "Value");
tableview_header_title(table, 5, "Extra\nData 1");
tableview_header_title(table, 6, "Extra\nData 2");
tableview_header_title(table, 7, "Extra\nData 3");
tableview_header_title(table, 8, "Extra\nData 4");
tableview_column_width(table, 0, 100);
tableview_column_width(table, 1, 105);
tableview_column_width(table, 2, 50);
tableview_column_width(table, 3, 50);
tableview_column_width(table, 4, 170);
tableview_column_width(table, 5, 200);
tableview_column_width(table, 6, 200);
tableview_column_width(table, 7, 200);
tableview_column_width(table, 8, 200);
tableview_column_limits(table, 2, 50, 100);
tableview_column_freeze(table, 1);
tableview_header_align(table, 0, ekLEFT);
tableview_header_align(table, 1, ekLEFT);
tableview_header_align(table, 2, ekLEFT);
tableview_header_align(table, 3, ekRIGHT);
tableview_header_align(table, 4, ekRIGHT);
tableview_header_align(table, 5, ekCENTER);
tableview_header_align(table, 6, ekCENTER);
tableview_header_align(table, 7, ekCENTER);
tableview_header_align(table, 8, ekCENTER);
tableview_multisel(table, FALSE, FALSE);
tableview_header_visible(table, TRUE);
tableview_grid(table, TRUE, TRUE);
tableview_update(table);

{
    uint32_t row = 20;
    tableview_select(table, &row, 1);
    tableview_focus_row(table, row, ekBOTTOM);
}

layout_layout(layout1, layout2, 0, 0);
layout_tableview(layout1, table, 0, 1);
layout_textview(layout1, text, 0, 2);
layout_vmargin(layout1, 0, 5.f);
layout_vmargin(layout1, 1, 5.f);
panel_data(panel, &data, i_destroy_appdata, AppData);
panel_layout(panel, layout1);
```

```
    return panel;
}
```

28.12. Hello SplitView!

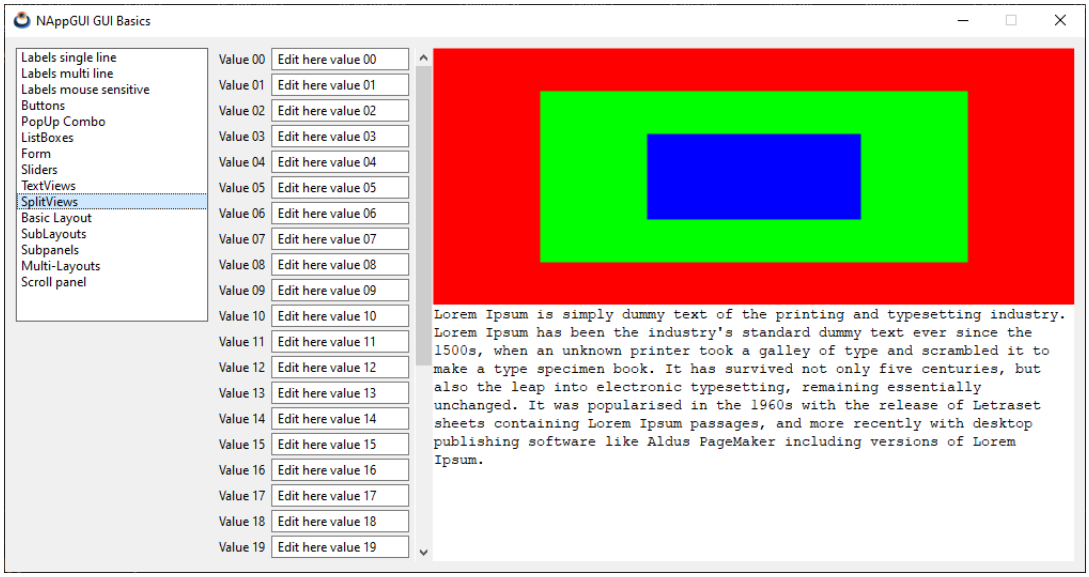

Figure 28.12: SplitView.

Listing 28.11: demo/guihello/splits.c

```
/* Use of splitviews */

#include "splits.h"
#include <gui/guiall.h>

static const char_t *i_LOREM = "Lorem Ipsum is simply dummy text of the
    ↪ printing and typesetting industry. Lorem Ipsum has been the industry's
    ↪ standard dummy text ever since the 1500s, when an unknown printer took a
    ↪  galley of type and scrambled it to make a type specimen book. It has
    ↪ survived not only five centuries, but also the leap into electronic
    ↪ typesetting, remaining essentially unchanged. It was popularised in the
    ↪ 1960s with the release of Letraset sheets containing Lorem Ipsum
    ↪ passages, and more recently with desktop publishing software like Aldus
    ↪ PageMaker including versions of Lorem Ipsum.";

/*------------------------------------------------------------------------*/

static void i_OnDraw(View *view, Event *e)
{
    const EvDraw *p = event_params(e, EvDraw);
```

```
    real32_t p0 = p->width / 6;
    real32_t p1 = p->height / 6;
    real32_t p2 = p->width / 3;
    real32_t p3 = p->height / 3;
    unref(view);
    draw_fill_color(p->ctx, kCOLOR_RED);
    draw_rect(p->ctx, ekFILL, 0, 0, p->width, p->height);
    draw_fill_color(p->ctx, kCOLOR_GREEN);
    draw_rect(p->ctx, ekFILL, p0, p1, p->width - 2 * p0, p->height - 2 * p1);
    draw_fill_color(p->ctx, kCOLOR_BLUE);
    draw_rect(p->ctx, ekFILL, p2, p3, p->width - 2 * p2, p->height - 2 * p3);
}

/*----------------------------------------------------------------------------*/

static Panel *i_left_panel(void)
{
    uint32_t i, n = 32;
    Panel *panel = panel_scroll(FALSE, TRUE);
    Layout *layout = layout_create(2, n);
    real32_t rmargin = 0;
    panel_scroll_size(panel, &rmargin, NULL);
    for (i = 0; i < n; ++i)
    {
        char_t text[64];
        Label *label = label_create();
        Edit *edit = edit_create();
        bstd_sprintf(text, sizeof(text), "Value %02d", i);
        label_text(label, text);
        bstd_sprintf(text, sizeof(text), "Edit here value %02d", i);
        edit_text(edit, text);
        layout_label(layout, label, 0, i);
        layout_edit(layout, edit, 1, i);
    }

    for (i = 0; i < n - 1; ++i)
        layout_vmargin(layout, i, 3);

    layout_hmargin(layout, 0, 5);
    layout_margin4(layout, 0, rmargin, 0, 0);
    layout_hexpand(layout, 1);
    panel_layout(panel, layout);
    return panel;
}

/*----------------------------------------------------------------------------*/

Panel *split_panel(void)
{
    Panel *panel1 = panel_create();
    Panel *panel2 = i_left_panel();
```

```
    Layout *layout = layout_create(1, 1);
    SplitView *split1 = splitview_vertical();
    SplitView *split2 = splitview_horizontal();
    TextView *text = textview_create();
    View *view = view_create();
    textview_writef(text, i_LOREM);
    view_size(view, s2df(400, 200));
    textview_size(text, s2df(400, 200));
    view_OnDraw(view, listener(view, i_OnDraw, View));
    splitview_view(split2, view, FALSE);
    splitview_textview(split2, text, FALSE);
    splitview_panel(split1, panel2);
    splitview_splitview(split1, split2);
    layout_splitview(layout, split1, 0, 0);
    panel_layout(panel1, layout);
    return panel1;
}
```

28.13. Hello TabControl!

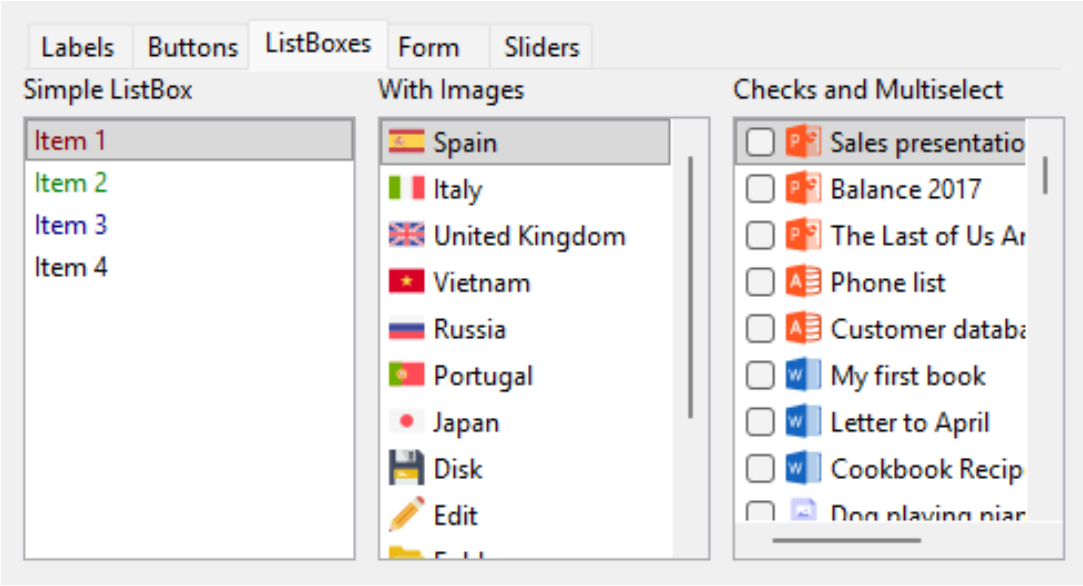

Figure 28.13: Tab control.

Listing 28.12: demo/guihello/tabpanel.c

```
/* Tabcontrols with associated panels */

#include "tabpanel.h"
#include "buttons.h"
#include "labels.h"
```

```
#include "listboxes.h"
#include "form.h"
#include "sliders.h"
#include "res_guihello.h"
#include <gui/guiall.h>

typedef struct _tabspaneldata_t TabsPanelData;

struct _tabspaneldata_t
{
    Layout *layout;
    Window *window;
};

/*----------------------------------------------------------------------------*/

static void i_destroy_data(TabsPanelData **data)
{
    heap_delete(data, TabsPanelData);
}

/*----------------------------------------------------------------------------*/

static Panel *i_panel(const uint32_t index, Window *window)
{
    switch (index)
    {
    case 0:
        return labels_single_line();
    case 1:
        return buttons_basics(NULL);
    case 2:
        return listboxes();
    case 3:
        return form_basic(window);
    case 4:
        return sliders();
    default:
        cassert_default(index);
    }

    return NULL;
}

/*----------------------------------------------------------------------------*/

static void i_OnTabSelect(TabsPanelData *data, Event *e)
{
    const EvButton *p = event_params(e, EvButton);
    Panel *panel = NULL;
    cassert_no_null(p);
```

```
    cassert_no_null(data);
    panel = i_panel(p->index, data->window);
    layout_panel_replace(data->layout, panel, 0, 1);
    layout_update(data->layout);
}

/*----------------------------------------------------------------------------*/

static Tabs *i_tabs_create(void)
{
    Tabs *tabs = tabs_create(ekGUI_POS_TOP);
    tabs_length(tabs, 300);
    tabs_add_elem(tabs, "Labels", NULL);
    tabs_add_elem(tabs, "Buttons", NULL);
    tabs_add_elem(tabs, "ListBoxes", NULL);
    tabs_add_elem(tabs, "Form", NULL);
    tabs_add_elem(tabs, "Sliders", NULL);
    tabs_tooltip(tabs, "TabControl Tooltip");
    return tabs;
}

/*----------------------------------------------------------------------------*/

static Layout *i_layout(TabsPanelData *data, Window *window)
{
    Layout *layout = layout_create(1, 2);
    Tabs *tabs = i_tabs_create();
    Panel *panel = i_panel(0, window);
    cassert_no_null(data);
    layout_tabs(layout, tabs, 0, 0);
    layout_panel(layout, panel, 0, 1);
    tabs_OnSelect(tabs, listener(data, i_OnTabSelect, TabsPanelData));
    data->layout = layout;
    data->window = window;
    return layout;
}

/*----------------------------------------------------------------------------*/

Panel *tabpanel(Window *window)
{
    TabsPanelData *data = heap_new0(TabsPanelData);
    Panel *panel = panel_create();
    Layout *layout = i_layout(data, window);
    panel_layout(panel, layout);
    panel_data(panel, &data, i_destroy_data, TabsPanelData);
    return panel;
}
```

28.14. Hello Modal Window!

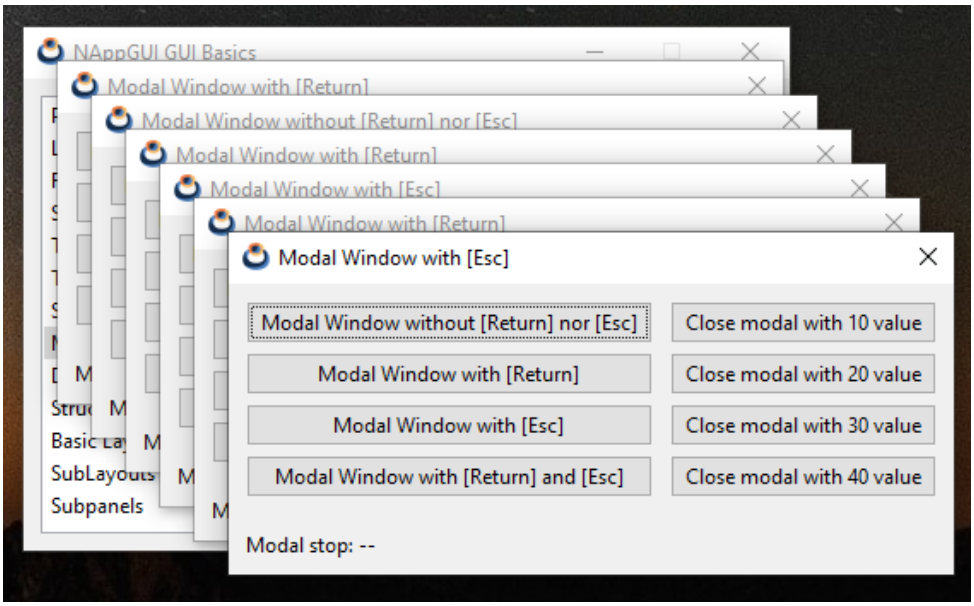

Figure 28.14: Modal windows.

Listing 28.13: demo/guihello/modalwin.c

```
/* Listboxes */

#include "modalwin.h"
#include <gui/guiall.h>

typedef struct _modal_data_t ModalData;

struct _modal_data_t
{
    uint32_t type;
    Label *label;
    Window *parent;
};

/*---------------------------------------------------------------------------*/

static const char_t *i_MODAL0 = "Modal Window without [Return] nor [Esc]";
static const char_t *i_MODAL1 = "Modal Window with [Return]";
static const char_t *i_MODAL2 = "Modal Window with [Esc]";
static const char_t *i_MODAL3 = "Modal Window with [Return] and [Esc]";

/*---------------------------------------------------------------------------*/

static Layout *i_modal_layout(ModalData *data);
```

```
/*----------------------------------------------------------------------------*/

static ModalData *i_modal_data(Window *parent)
{
    ModalData *data = heap_new0(ModalData);
    data->parent = parent;
    data->type = UINT32_MAX;
    return data;
}

/*----------------------------------------------------------------------------*/

static void i_destroy_modal_data(ModalData **data)
{
    heap_delete(data, ModalData);
}

/*----------------------------------------------------------------------------*/

static void i_OnCloseModal(Window *window, Event *e)
{
    Button *button = event_sender(e, Button);
    window_stop_modal(window, button_get_tag(button));
}

/*----------------------------------------------------------------------------*/

static Layout *i_close_layout(Window *window)
{
    Layout *layout = layout_create(1, 4);
    Button *button1 = button_push();
    Button *button2 = button_push();
    Button *button3 = button_push();
    Button *button4 = button_push();
    button_text(button1, "Close modal with 10 value");
    button_text(button2, "Close modal with 20 value");
    button_text(button3, "Close modal with 30 value");
    button_text(button4, "Close modal with 40 value");
    button_tag(button1, 10);
    button_tag(button2, 20);
    button_tag(button3, 30);
    button_tag(button4, 40);
    button_OnClick(button1, listener(window, i_OnCloseModal, Window));
    button_OnClick(button2, listener(window, i_OnCloseModal, Window));
    button_OnClick(button3, listener(window, i_OnCloseModal, Window));
    button_OnClick(button4, listener(window, i_OnCloseModal, Window));
    layout_button(layout, button1, 0, 0);
    layout_button(layout, button2, 0, 1);
    layout_button(layout, button3, 0, 2);
    layout_button(layout, button4, 0, 3);
```

```
    layout_vmargin(layout, 0, 5);
    layout_vmargin(layout, 1, 5);
    layout_vmargin(layout, 2, 5);
    return layout;
}

/*----------------------------------------------------------------------------*/

static uint32_t i_window_flags(const uint32_t type)
{
    uint32_t flags = ekWINDOW_TITLE | ekWINDOW_CLOSE;
    switch (type)
    {
    case 0:
        return flags;
    case 1:
        return flags | ekWINDOW_RETURN;
    case 2:
        return flags | ekWINDOW_ESC;
    case 3:
        return flags | ekWINDOW_RETURN | ekWINDOW_ESC;
    default:
        cassert_default(type);
    }

    return 0;
}

/*----------------------------------------------------------------------------*/

static const char_t *i_window_title(const uint32_t type)
{
    switch (type)
    {
    case 0:
        return i_MODAL0;
    case 1:
        return i_MODAL1;
    case 2:
        return i_MODAL2;
    case 3:
        return i_MODAL3;
    default:
        cassert_default(type);
    }

    return 0;
}

/*----------------------------------------------------------------------------*/
```

```
static void i_modal_window(ModalData *data)
{
    uint32_t flags = i_window_flags(data->type);
    Window *window = window_create(flags);
    ModalData *ndata = i_modal_data(window);
    Panel *panel = panel_create();
    Layout *layout1 = layout_create(2, 1);
    Layout *layout2 = i_modal_layout(ndata);
    Layout *layout3 = i_close_layout(window);
    uint32_t retval = UINT32_MAX;
    V2Df pos = window_get_origin(data->parent);
    char_t text[128];
    layout_layout(layout1, layout2, 0, 0);
    layout_layout(layout1, layout3, 1, 0);
    layout_hmargin(layout1, 0, 10);
    layout_valign(layout1, 1, 0, ekTOP);
    layout_margin(layout1, 10);
    panel_data(panel, &ndata, i_destroy_modal_data, ModalData);
    panel_layout(panel, layout1);
    window_panel(window, panel);
    window_title(window, i_window_title(data->type));
    window_origin(window, v2df(pos.x + 20, pos.y + 20));
    retval = window_modal(window, data->parent);

    if (retval == (uint32_t)ekGUI_CLOSE_ESC)
        bstd_sprintf(text, sizeof(text), "Modal stop: [Esc] (%d)", retval);
    else if (retval == (uint32_t)ekGUI_CLOSE_INTRO)
        bstd_sprintf(text, sizeof(text), "Modal stop: [Return] (%d)", retval);
    else if (retval == (uint32_t)ekGUI_CLOSE_BUTTON)
        bstd_sprintf(text, sizeof(text), "Modal stop: [X] (%d)", retval);
    else
        bstd_sprintf(text, sizeof(text), "Modal stop: %d", retval);

    label_text(data->label, text);
    window_destroy(&window);
}

/*----------------------------------------------------------------------------*/

static void i_OnClickModal(ModalData *data, Event *e)
{
    Button *button = event_sender(e, Button);
    data->type = button_get_tag(button);
    i_modal_window(data);
}

/*----------------------------------------------------------------------------*/

static Layout *i_modal_layout(ModalData *data)
{
    Layout *layout = layout_create(1, 5);
```

```
    Button *button1 = button_push();
    Button *button2 = button_push();
    Button *button3 = button_push();
    Button *button4 = button_push();
    Label *label = label_create();
    cassert(data->label == NULL);
    data->label = label;
    button_text(button1, i_MODAL0);
    button_text(button2, i_MODAL1);
    button_text(button3, i_MODAL2);
    button_text(button4, i_MODAL3);
    label_text(label, "Modal stop: --");
    button_tag(button1, 0);
    button_tag(button2, 1);
    button_tag(button3, 2);
    button_tag(button4, 3);
    button_OnClick(button1, listener(data, i_OnClickModal, ModalData));
    button_OnClick(button2, listener(data, i_OnClickModal, ModalData));
    button_OnClick(button3, listener(data, i_OnClickModal, ModalData));
    button_OnClick(button4, listener(data, i_OnClickModal, ModalData));
    layout_button(layout, button1, 0, 0);
    layout_button(layout, button2, 0, 1);
    layout_button(layout, button3, 0, 2);
    layout_button(layout, button4, 0, 3);
    layout_label(layout, label, 0, 4);
    layout_halign(layout, 0, 4, ekJUSTIFY);
    layout_vmargin(layout, 0, 5);
    layout_vmargin(layout, 1, 5);
    layout_vmargin(layout, 2, 5);
    layout_vmargin(layout, 3, 20);
    return layout;
}

/*-----------------------------------------------------------------------------*/

Panel *modal_windows(Window *parent)
{
    Panel *panel = panel_create();
    ModalData *data = i_modal_data(parent);
    Layout *layout = i_modal_layout(data);
    panel_layout(panel, layout);
    panel_data(panel, &data, i_destroy_modal_data, ModalData);
    return panel;
}
```

28.15. Hello Overlay Window!

Listing 28.14: demo/guihello/flyout.c

```
/* Flyout window */
```

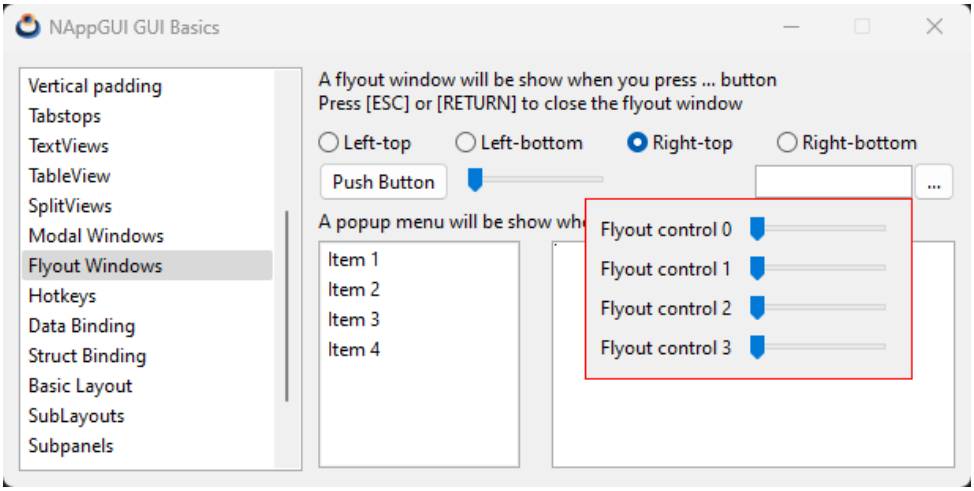

Figure 28.15: Overlay windows.

```
#include "flyout.h"
#include <gui/guiall.h>

typedef struct _flyout_t FlyOut;

struct _flyout_t
{
    Window *parent;
    Window *flywin;
    Menu *menu;
    TextView *text;
    GuiControl *edit;
    GuiControl *listbox;
    uint32_t align;
};

/*------------------------------------------------------------------------*/

static void i_destroy_flyout(FlyOut **flyout)
{
    cassert_no_null(flyout);
    cassert_no_null(*flyout);
    window_destroy(&(*flyout)->flywin);
    if ((*flyout)->menu != NULL)
        menu_destroy(&(*flyout)->menu);
    heap_delete(flyout, FlyOut);
}

/*------------------------------------------------------------------------*/
```

```
static Window *i_create_flywin(void)
{
    uint32_t nrows = 4;
    Layout *layout = layout_create(2, nrows);
    Panel *panel = panel_create();
    Window *window = window_create(ekWINDOW_RETURN | ekWINDOW_ESC);
    uint32_t i;

    for (i = 0; i < nrows; ++i)
    {
        char_t text[64];
        Label *label = label_create();
        Slider *slider = slider_create();
        bstd_sprintf(text, sizeof(text), "Flyout control %d", i);
        label_text(label, text);
        layout_label(layout, label, 0, i);
        layout_slider(layout, slider, 1, i);

        if (i < nrows - 1)
            layout_vmargin(layout, i, 5);
    }

    layout_hmargin(layout, 0, 5);
    layout_margin(layout, 10);
    layout_skcolor(layout, kCOLOR_RED);
    panel_layout(panel, layout);
    window_panel(window, panel);
    return window;
}

/*----------------------------------------------------------------------------*/

static void i_OnIdleLaunch(FlyOut *flyout, Event *e)
{
    R2Df frame = window_control_frame(flyout->parent, flyout->edit);
    V2Df origin = frame.pos;
    align_t halign = ekLEFT;
    align_t valign = ekTOP;

    switch (flyout->align)
    {
    case 0:
        origin.x += frame.size.width;
        halign = ekLEFT;
        valign = ekTOP;
        break;
    case 1:
        origin.x += frame.size.width;
        halign = ekLEFT;
        valign = ekBOTTOM;
        break;
```

```
    case 2:
        halign = ekRIGHT;
        valign = ekTOP;
        break;
    case 3:
        halign = ekRIGHT;
        valign = ekBOTTOM;
        break;
    default:
        cassert_default(flyout->align);
    }

    window_overlay(flyout->flywin, flyout->parent, origin, halign, valign);
    unref(e);
}

/*----------------------------------------------------------------------------*/

static void i_OnClick(FlyOut *flyout, Event *e)
{
    gui_OnIdle(listener(flyout, i_OnIdleLaunch, FlyOut));
    unref(e);
}

/*----------------------------------------------------------------------------*/

static Layout *i_controls_layout(FlyOut *flyout)
{
    Layout *layout = layout_create(5, 1);
    Button *button1 = button_push();
    Button *button2 = button_push();
    Slider *slider = slider_create();
    Edit *edit = edit_create();
    button_text(button1, "Push Button");
    button_text(button2, "...");
    button_OnClick(button2, listener(flyout, i_OnClick, FlyOut));
    layout_button(layout, button1, 0, 0);
    layout_button(layout, button2, 4, 0);
    layout_slider(layout, slider, 1, 0);
    layout_edit(layout, edit, 3, 0);
    layout_hmargin(layout, 0, 5);
    layout_hmargin(layout, 1, 5);
    layout_hexpand(layout, 2);
    flyout->edit = guicontrol(edit);
    return layout;
}

/*----------------------------------------------------------------------------*/

static void i_OnAlign(FlyOut *flyout, Event *e)
{
```

```
    const EvButton *p = event_params(e, EvButton);
    cassert_no_null(flyout);
    flyout->align = p->index;
}

/*----------------------------------------------------------------------------*/

static Layout *i_align_layout(FlyOut *flyout)
{
    Layout *layout = layout_create(4, 1);
    Button *button1 = button_radio();
    Button *button2 = button_radio();
    Button *button3 = button_radio();
    Button *button4 = button_radio();
    button_text(button1, "Left-top");
    button_text(button2, "Left-bottom");
    button_text(button3, "Right-top");
    button_text(button4, "Right-bottom");
    button_OnClick(button1, listener(flyout, i_OnAlign, FlyOut));
    layout_button(layout, button1, 0, 0);
    layout_button(layout, button2, 1, 0);
    layout_button(layout, button3, 2, 0);
    layout_button(layout, button4, 3, 0);
    layout_hmargin(layout, 0, 5);
    layout_hmargin(layout, 1, 5);
    layout_hmargin(layout, 2, 5);
    button_state(button1, ekGUI_ON);
    return layout;
}

/*----------------------------------------------------------------------------*/

static void i_OnMenu(FlyOut *flyout, Event *e)
{
    const EvMenu *p = event_params(e, EvMenu);
    textview_writef(flyout->text, p->text);
    textview_writef(flyout->text, "\n");
}

/*----------------------------------------------------------------------------*/

static void i_OnDown(FlyOut *flyout, Event *e)
{
    const EvMouse *p = event_params(e, EvMouse);
    if (p->button == ekGUI_MOUSE_RIGHT && p->tag != UINT32_MAX)
    {
        uint32_t i = 0;

        if (flyout->menu != NULL)
            menu_destroy(&flyout->menu);
```

```
        flyout->menu = menu_create();

        for (i = 0; i < 4; ++i)
        {
            char_t text[64];
            MenuItem *item = menuitem_create();
            bstd_sprintf(text, sizeof(text), "Item %d Option %d", p->tag + 1, i
                ↪  + 1);
            menuitem_text(item, text);
            menuitem_OnClick(item, listener(flyout, i_OnMenu, FlyOut));
            menu_add_item(flyout->menu, item);
        }

        {
            R2Df frame = window_control_frame(flyout->parent, flyout->listbox);
            V2Df pos = v2df(frame.pos.x + p->lx, frame.pos.y + p->ly);
            menu_launch(flyout->menu, flyout->parent, pos);
        }
    }
}

/*----------------------------------------------------------------------------*/

static Layout *i_listbox_layout(FlyOut *flyout)
{
    Layout *layout = layout_create(2, 1);
    ListBox *list = listbox_create();
    TextView *text = textview_create();
    listbox_add_elem(list, "Item 1", NULL);
    listbox_add_elem(list, "Item 2", NULL);
    listbox_add_elem(list, "Item 3", NULL);
    listbox_add_elem(list, "Item 4", NULL);
    listbox_OnDown(list, listener(flyout, i_OnDown, FlyOut));
    layout_listbox(layout, list, 0, 0);
    layout_textview(layout, text, 1, 0);
    layout_hmargin(layout, 0, 20);
    flyout->text = text;
    flyout->listbox = guicontrol(list);
    return layout;
}

/*----------------------------------------------------------------------------*/

static Layout *i_layout(FlyOut *flyout)
{
    Layout *layout1 = layout_create(1, 5);
    Layout *layout2 = i_align_layout(flyout);
    Layout *layout3 = i_controls_layout(flyout);
    Layout *layout4 = i_listbox_layout(flyout);
    Label *label1 = label_create();
    Label *label2 = label_create();
```

```
    label_multiline(label1, TRUE);
    label_text(label1, "A flyout window will be show when you press ... button\
        ↪ nPress [ESC] or [RETURN] to close the flyout window");
    label_text(label2, "A popup menu will be show when right click in ListBox")
        ↪ ;
    layout_label(layout1, label1, 0, 0);
    layout_layout(layout1, layout2, 0, 1);
    layout_layout(layout1, layout3, 0, 2);
    layout_label(layout1, label2, 0, 3);
    layout_layout(layout1, layout4, 0, 4);
    layout_vmargin(layout1, 0, 10);
    layout_vmargin(layout1, 1, 5);
    layout_vmargin(layout1, 2, 5);
    layout_vmargin(layout1, 3, 5);
    return layout1;
}

/*----------------------------------------------------------------------------*/

static FlyOut *i_flyout(Window *window)
{
    FlyOut *flyout = heap_new(FlyOut);
    flyout->parent = window;
    flyout->flywin = i_create_flywin();
    flyout->menu = NULL;
    flyout->align = 0;
    return flyout;
}

/*----------------------------------------------------------------------------*/

Panel *flyout_window(Window *window)
{
    FlyOut *flyout = i_flyout(window);
    Layout *layout = i_layout(flyout);
    Panel *panel = panel_create();
    panel_data(panel, &flyout, i_destroy_flyout, FlyOut);
    panel_layout(panel, layout);
    return panel;
}
```

28.16. Hello Button Padding!

Listing 28.15: demo/guihello/buttonpad.c

```
/* Button padding */

#include "buttonpad.h"
#include "res_guihello.h"
#include <gui/guiall.h>
```

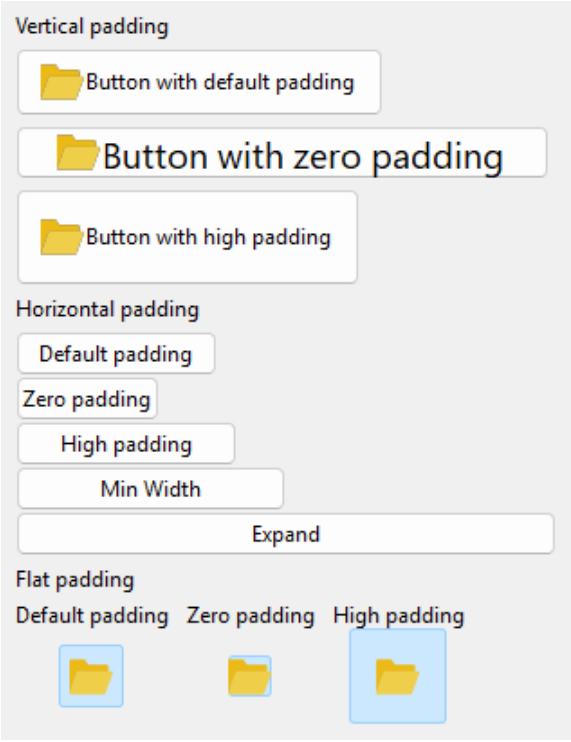

Figure 28.16: Padding on buttons.

```
typedef struct _pdata_t PData;

struct _pdata_t
{
    Button *button1;
    Button *button2;
    Button *button3;
    Layout *layout;
    gui_pos_t pos;
};

/*----------------------------------------------------------------------------*/

static void i_destroy_pdata(PData **data)
{
    heap_delete(data, PData);
}

/*----------------------------------------------------------------------------*/

static Layout *i_vpadding_layout(void)
{
    Font *font = font_system(20, 0);
```

```
    Layout *layout = layout_create(1, 3);
    Button *button1 = button_push();
    Button *button2 = button_push();
    Button *button3 = button_push();
    button_text(button1, "Button with default padding");
    button_text(button2, "Button with zero padding");
    button_text(button3, "Button with high padding");
    button_font(button2, font);
    button_image(button1, gui_image(FOLDER24_PNG));
    button_image(button2, gui_image(FOLDER24_PNG));
    button_image(button3, gui_image(FOLDER24_PNG));
    button_vpadding(button2, 0);
    button_vpadding(button3, 30);
    layout_button(layout, button1, 0, 0);
    layout_button(layout, button2, 0, 1);
    layout_button(layout, button3, 0, 2);
    layout_vmargin(layout, 0, 5);
    layout_vmargin(layout, 1, 5);
    font_destroy(&font);
    return layout;
}

/*----------------------------------------------------------------------------*/

static Layout *i_hpadding_layout(void)
{
    Layout *layout = layout_create(1, 5);
    Button *button1 = button_push();
    Button *button2 = button_push();
    Button *button3 = button_push();
    Button *button4 = button_push();
    Button *button5 = button_push();
    button_text(button1, "Default padding");
    button_text(button2, "Zero padding");
    button_text(button3, "High padding");
    button_text(button4, "Min Width");
    button_text(button5, "Expand");
    button_hpadding(button2, 0);
    button_hpadding(button3, 50);
    button_width(button4, 150);
    layout_button(layout, button1, 0, 0);
    layout_button(layout, button2, 0, 1);
    layout_button(layout, button3, 0, 2);
    layout_button(layout, button4, 0, 3);
    layout_button(layout, button5, 0, 4);
    layout_hsize(layout, 0, 300);
    layout_halign(layout, 0, 0, ekLEFT);
    layout_halign(layout, 0, 1, ekLEFT);
    layout_halign(layout, 0, 2, ekLEFT);
    layout_halign(layout, 0, 3, ekLEFT);
    return layout;
```

```
}

/*----------------------------------------------------------------------------*/

static Layout *i_flatpadding_layout(PData *data)
{
    Layout *layout = layout_create(3, 2);
    Label *label1 = label_create();
    Label *label2 = label_create();
    Label *label3 = label_create();
    Button *button1 = button_flatgle();
    Button *button2 = button_flatgle();
    Button *button3 = button_flatgle();
    cassert_no_null(data);
    label_text(label1, "Default padding");
    label_text(label2, "Zero padding");
    label_text(label3, "High padding");
    button_text(button1, "Open");
    button_text_alt(button1, "Open File");
    button_text(button2, "Search");
    button_text_alt(button2, "Search File");
    button_text(button3, "Add");
    button_text_alt(button3, "Delete File");
    button_image(button1, gui_image(FOLDER24_PNG));
    button_image_alt(button1, gui_image(DISK24_PNG));
    button_image(button2, gui_image(FOLDER24_PNG));
    button_image_alt(button2, gui_image(SEARCH24_PNG));
    button_image(button3, gui_image(FOLDER24_PNG));
    button_image_alt(button3, gui_image(ERROR24_PNG));
    button_image_pos(button1, data->pos);
    button_image_pos(button2, data->pos);
    button_image_pos(button3, data->pos);
    button_tooltip(button1, "Default padding");
    button_tooltip(button2, "Zero padding");
    button_tooltip(button3, "High padding");
    button_hpadding(button2, 0);
    button_vpadding(button2, 0);
    button_hpadding(button3, 30);
    button_vpadding(button3, 30);
    layout_label(layout, label1, 0, 0);
    layout_label(layout, label2, 1, 0);
    layout_label(layout, label3, 2, 0);
    layout_button(layout, button1, 0, 1);
    layout_button(layout, button2, 1, 1);
    layout_button(layout, button3, 2, 1);
    layout_halign(layout, 0, 1, ekCENTER);
    layout_halign(layout, 1, 1, ekCENTER);
    layout_halign(layout, 2, 1, ekCENTER);
    layout_hmargin(layout, 0, 10);
    layout_hmargin(layout, 1, 10);
    data->button1 = button1;
```

```
    data->button2 = button2;
    data->button3 = button3;
    data->layout = layout;
    return layout;
}

/*----------------------------------------------------------------------------*/

static PData *i_create_pdata(void)
{
    PData *data = heap_new(PData);
    data->pos = ekGUI_POS_TOP;
    return data;
}

/*----------------------------------------------------------------------------*/

static void i_OnImagePos(PData *data, Event *e)
{
    const EvButton *p = event_params(e, EvButton);
    gui_pos_t npos;
    cassert_no_null(data);
    cassert_no_null(p);
    npos = (gui_pos_t)(p->index + 1);
    button_image_pos(data->button1, npos);
    button_image_pos(data->button2, npos);
    button_image_pos(data->button3, npos);
    layout_update(data->layout);
}

/*----------------------------------------------------------------------------*/

static Layout *i_imagepos_layout(PData *data)
{
    Layout *layout = layout_create(5, 1);
    Button *radio1 = button_radio();
    Button *radio2 = button_radio();
    Button *radio3 = button_radio();
    Button *radio4 = button_radio();
    Button *radio5 = button_radio();
    cassert_no_null(data);
    button_text(radio1, "None");
    button_text(radio2, "Left");
    button_text(radio3, "Top");
    button_text(radio4, "Right");
    button_text(radio5, "Bottom");
    button_state(radio1, data->pos == ekGUI_POS_NONE ? ekGUI_ON : ekGUI_OFF);
    button_state(radio2, data->pos == ekGUI_POS_LEFT ? ekGUI_ON : ekGUI_OFF);
    button_state(radio3, data->pos == ekGUI_POS_TOP ? ekGUI_ON : ekGUI_OFF);
    button_state(radio4, data->pos == ekGUI_POS_RIGHT ? ekGUI_ON : ekGUI_OFF);
    button_state(radio5, data->pos == ekGUI_POS_BOTTOM ? ekGUI_ON : ekGUI_OFF);
```

```
    button_OnClick(radio1, listener(data, i_OnImagePos, PData));
    layout_button(layout, radio1, 0, 0);
    layout_button(layout, radio2, 1, 0);
    layout_button(layout, radio3, 2, 0);
    layout_button(layout, radio4, 3, 0);
    layout_button(layout, radio5, 4, 0);
    layout_hmargin(layout, 0, 5);
    layout_hmargin(layout, 1, 5);
    layout_hmargin(layout, 2, 5);
    layout_hmargin(layout, 3, 5);
    return layout;
}

/*-----------------------------------------------------------------------------*/

Panel *buttonpad(void)
{
    PData *data = i_create_pdata();
    Layout *layout1 = layout_create(1, 7);
    Layout *layout2 = i_vpadding_layout();
    Layout *layout3 = i_hpadding_layout();
    Layout *layout4 = i_imagepos_layout(data);
    Layout *layout5 = i_flatpadding_layout(data);
    Label *label1 = label_create();
    Label *label2 = label_create();
    Label *label3 = label_create();
    Panel *panel = panel_create();
    label_text(label1, "Vertical padding");
    label_text(label2, "Horizontal padding");
    label_text(label3, "Flat toggle padding");
    layout_label(layout1, label1, 0, 0);
    layout_label(layout1, label2, 0, 2);
    layout_label(layout1, label3, 0, 4);
    layout_layout(layout1, layout2, 0, 1);
    layout_layout(layout1, layout3, 0, 3);
    layout_layout(layout1, layout4, 0, 5);
    layout_layout(layout1, layout5, 0, 6);
    layout_halign(layout1, 0, 1, ekLEFT);
    layout_halign(layout1, 0, 5, ekLEFT);
    layout_vmargin(layout1, 0, 5);
    layout_vmargin(layout1, 1, 5);
    layout_vmargin(layout1, 2, 5);
    layout_vmargin(layout1, 3, 5);
    layout_vmargin(layout1, 4, 5);
    layout_vmargin(layout1, 5, 5);
    panel_layout(panel, layout1);
    panel_data(panel, &data, i_destroy_pdata, PData);
    return panel;
}
```

28.17. Hello Gui Binding!

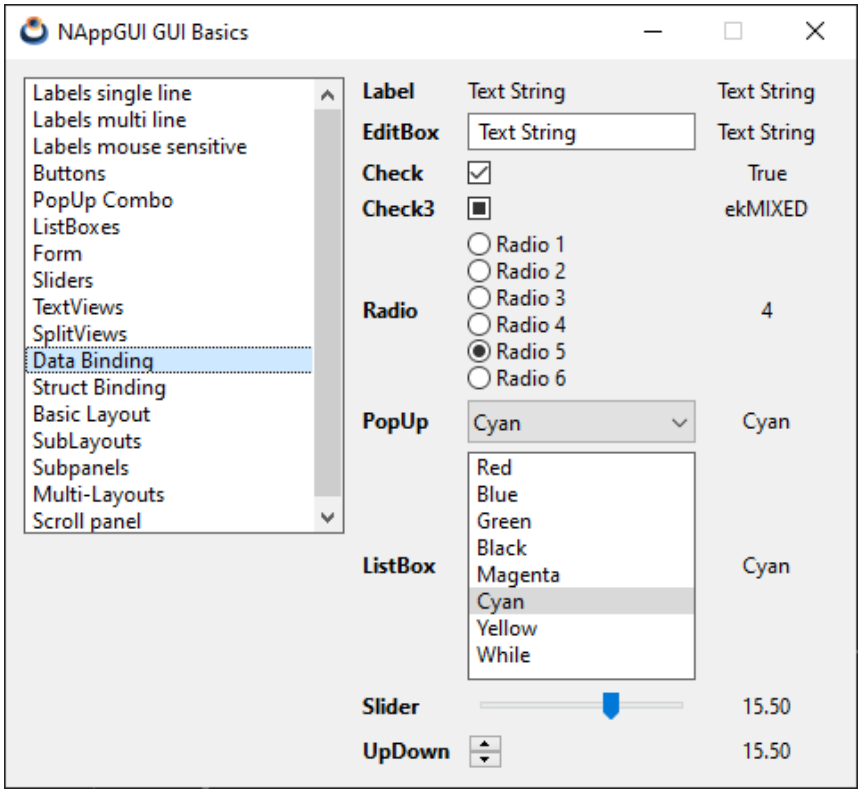

Figure 28.17: Gui Data binding.

Listing 28.16: demo/guihello/guibind.c

```
/* GUI data binding */

#include "guibind.h"
#include <gui/guiall.h>

typedef struct _basictypes_t BasicTypes;

typedef enum _myenum_t
{
    ekRED,
    ekBLUE,
    ekGREEN,
    ekBLACK,
    ekMAGENTA,
    ekCYAN,
    ekYELLOW,
    ekWHITE
} myenum_t;
```

```
struct _basictypes_t
{
    bool_t bool_val;
    uint16_t uint16_val;
    real32_t real32_val;
    myenum_t enum_val;
    gui_state_t enum3_val;
    String *str_val;
};

#define i_NUM_CONTROLS 9

/*----------------------------------------------------------------------------*/

static void i_data_bind(void)
{
    dbind_enum(gui_state_t, ekGUI_OFF, "");
    dbind_enum(gui_state_t, ekGUI_ON, "");
    dbind_enum(gui_state_t, ekGUI_MIXED, "");
    dbind_enum(myenum_t, ekRED, "Red");
    dbind_enum(myenum_t, ekBLUE, "Blue");
    dbind_enum(myenum_t, ekGREEN, "Green");
    dbind_enum(myenum_t, ekBLACK, "Black");
    dbind_enum(myenum_t, ekMAGENTA, "Magenta");
    dbind_enum(myenum_t, ekCYAN, "Cyan");
    dbind_enum(myenum_t, ekYELLOW, "Yellow");
    dbind_enum(myenum_t, ekWHITE, "While");
    dbind(BasicTypes, bool_t, bool_val);
    dbind(BasicTypes, uint16_t, uint16_val);
    dbind(BasicTypes, real32_t, real32_val);
    dbind(BasicTypes, gui_state_t, enum3_val);
    dbind(BasicTypes, myenum_t, enum_val);
    dbind(BasicTypes, String *, str_val);
    dbind_range(BasicTypes, real32_t, real32_val, -50, 50);
    dbind_increment(BasicTypes, real32_t, real32_val, 5);
}

/*----------------------------------------------------------------------------*/

static void i_destroy_data(BasicTypes **data)
{
    str_destroy(&(*data)->str_val);
    heap_delete(data, BasicTypes);
    dbind_unreg(BasicTypes);
    dbind_unreg(myenum_t);
}

/*----------------------------------------------------------------------------*/

static Layout *i_radio_layout(void)
```

```
{
    uint32_t i = 0, n = 6;
    Layout *layout = layout_create(1, n);
    for (i = 0; i < n; ++i)
    {
        Button *radio = button_radio();
        char_t str[64];
        bstd_sprintf(str, sizeof(str), "Radio %d", i + 1);
        button_text(radio, str);
        layout_button(layout, radio, 0, i);
    }

    return layout;
}

/*----------------------------------------------------------------------------*/

static void i_title_labels(Layout *layout)
{
    Font *font = font_system(font_regular_size(), ekFBOLD);
    const char_t *strs[] = {"Label", "EditBox", "Check", "Check3", "Radio", "
        ↪ PopUp", "ListBox", "Slider", "UpDown"};
    uint32_t i = 0;
    for (i = 0; i < i_NUM_CONTROLS; ++i)
    {
        Label *label = label_create();
        label_text(label, strs[i]);
        label_font(label, font);
        layout_label(layout, label, 0, i);
    }

    layout_hmargin(layout, 0, 10);
    font_destroy(&font);
}

/*----------------------------------------------------------------------------*/

static void i_value_labels(Layout *layout)
{
    uint32_t i = 0;
    for (i = 0; i < i_NUM_CONTROLS; ++i)
    {
        Label *label = label_create();
        label_align(label, ekCENTER);
        layout_label(layout, label, 2, i);
        layout_halign(layout, 2, i, ekJUSTIFY);
    }

    layout_hsize(layout, 2, 80);
    layout_hmargin(layout, 0, 10);
    for (i = 0; i < i_NUM_CONTROLS - 1; ++i)
```

```
        layout_vmargin(layout, i, 5);

    cell_dbind(layout_cell(layout, 2, 0), BasicTypes, String *, str_val);
    cell_dbind(layout_cell(layout, 2, 1), BasicTypes, String *, str_val);
    cell_dbind(layout_cell(layout, 2, 2), BasicTypes, bool_t, bool_val);
    cell_dbind(layout_cell(layout, 2, 3), BasicTypes, gui_state_t, enum3_val);
    cell_dbind(layout_cell(layout, 2, 4), BasicTypes, uint16_t, uint16_val);
    cell_dbind(layout_cell(layout, 2, 5), BasicTypes, myenum_t, enum_val);
    cell_dbind(layout_cell(layout, 2, 6), BasicTypes, myenum_t, enum_val);
    cell_dbind(layout_cell(layout, 2, 7), BasicTypes, real32_t, real32_val);
    cell_dbind(layout_cell(layout, 2, 8), BasicTypes, real32_t, real32_val);
}

/*----------------------------------------------------------------------------*/

static Layout *i_layout(void)
{
    Layout *layout = layout_create(3, 9);
    Label *label = label_create();
    Edit *edit = edit_create();
    Button *check = button_check();
    Button *check3 = button_check3();
    Layout *radios = i_radio_layout();
    PopUp *popup = popup_create();
    ListBox *listbox = listbox_create();
    Slider *slider = slider_create();
    UpDown *updown = updown_create();
    layout_label(layout, label, 1, 0);
    layout_edit(layout, edit, 1, 1);
    layout_button(layout, check, 1, 2);
    layout_button(layout, check3, 1, 3);
    layout_layout(layout, radios, 1, 4);
    layout_popup(layout, popup, 1, 5);
    layout_listbox(layout, listbox, 1, 6);
    layout_slider(layout, slider, 1, 7);
    layout_updown(layout, updown, 1, 8);
    layout_halign(layout, 1, 0, ekJUSTIFY);
    layout_halign(layout, 1, 8, ekLEFT);
    cell_dbind(layout_cell(layout, 1, 0), BasicTypes, String *, str_val);
    cell_dbind(layout_cell(layout, 1, 1), BasicTypes, String *, str_val);
    cell_dbind(layout_cell(layout, 1, 2), BasicTypes, bool_t, bool_val);
    cell_dbind(layout_cell(layout, 1, 3), BasicTypes, gui_state_t, enum3_val);
    cell_dbind(layout_cell(layout, 1, 4), BasicTypes, uint16_t, uint16_val);
    cell_dbind(layout_cell(layout, 1, 5), BasicTypes, myenum_t, enum_val);
    cell_dbind(layout_cell(layout, 1, 6), BasicTypes, myenum_t, enum_val);
    cell_dbind(layout_cell(layout, 1, 7), BasicTypes, real32_t, real32_val);
    cell_dbind(layout_cell(layout, 1, 8), BasicTypes, real32_t, real32_val);
    i_title_labels(layout);
    i_value_labels(layout);
    return layout;
}
```

```
/*----------------------------------------------------------------------------*/

Panel *guibind(void)
{
    Layout *layout = NULL;
    Panel *panel = NULL;
    BasicTypes *data = heap_new(BasicTypes);
    i_data_bind();
    layout = i_layout();
    panel = panel_create();
    panel_layout(panel, layout);
    data->bool_val = TRUE;
    data->uint16_val = 4;
    data->real32_val = 15.5f;
    data->enum3_val = ekGUI_MIXED;
    data->enum_val = ekCYAN;
    data->str_val = str_c("Text String");
    layout_dbind(layout, NULL, BasicTypes);
    layout_dbind_obj(layout, data, BasicTypes);
    panel_data(panel, &data, i_destroy_data, BasicTypes);
    return panel;
}
```

28.18. Hello Struct Binding!

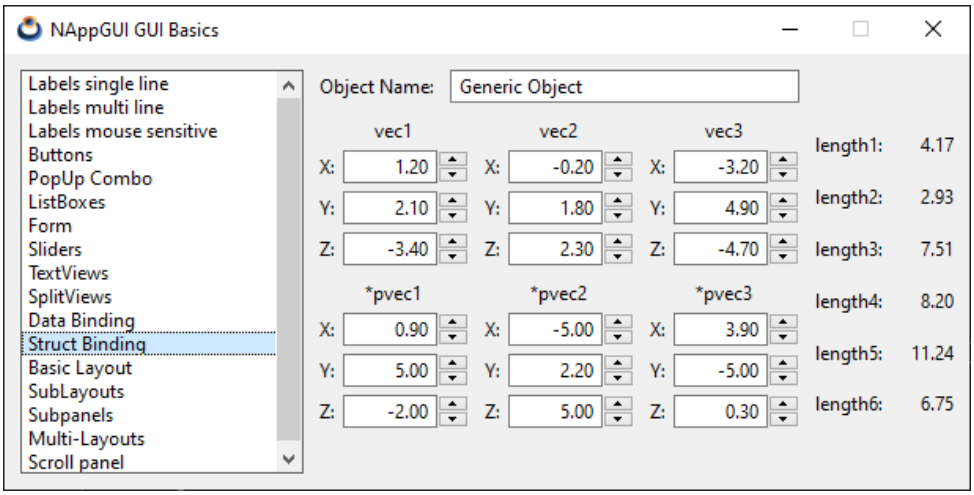

Figure 28.18: Gui Struct binding.

Listing 28.17: demo/guihello/layoutbind.c

```
/* GUI data binding */
```

```
#include "layoutbind.h"
#include <gui/guiall.h>

typedef struct _vector_t Vector;
typedef struct _structtypes_t StructTypes;

struct _vector_t
{
    real32_t x;
    real32_t y;
    real32_t z;
};

struct _structtypes_t
{
    String *name;
    Vector vec1;
    Vector vec2;
    Vector vec3;
    Vector *pvec1;
    Vector *pvec2;
    Vector *pvec3;
    real32_t length1;
    real32_t length2;
    real32_t length3;
    real32_t length4;
    real32_t length5;
    real32_t length6;
};

/*----------------------------------------------------------------------------*/

static void i_data_bind(void)
{
    dbind(Vector, real32_t, x);
    dbind(Vector, real32_t, y);
    dbind(Vector, real32_t, z);
    dbind(StructTypes, String *, name);
    dbind(StructTypes, Vector, vec1);
    dbind(StructTypes, Vector, vec2);
    dbind(StructTypes, Vector, vec3);
    dbind(StructTypes, Vector *, pvec1);
    dbind(StructTypes, Vector *, pvec2);
    dbind(StructTypes, Vector *, pvec3);
    dbind(StructTypes, real32_t, length1);
    dbind(StructTypes, real32_t, length2);
    dbind(StructTypes, real32_t, length3);
    dbind(StructTypes, real32_t, length4);
    dbind(StructTypes, real32_t, length5);
    dbind(StructTypes, real32_t, length6);
    dbind_range(Vector, real32_t, x, -5, 5);
```

```
    dbind_range(Vector, real32_t, y, -5, 5);
    dbind_range(Vector, real32_t, z, -5, 5);
    dbind_increment(Vector, real32_t, x, .1f);
    dbind_increment(Vector, real32_t, y, .1f);
    dbind_increment(Vector, real32_t, z, .1f);
}

/*----------------------------------------------------------------------------*/

static void i_destroy_data(StructTypes **data)
{
    str_destroy(&(*data)->name);
    heap_delete(&(*data)->pvec1, Vector);
    heap_delete(&(*data)->pvec2, Vector);
    heap_delete(&(*data)->pvec3, Vector);
    heap_delete(data, StructTypes);
    dbind_unreg(StructTypes);
    dbind_unreg(Vector);
}

/*----------------------------------------------------------------------------*/

static Vector i_vec_init(const real32_t x, const real32_t y, const real32_t z)
{
    Vector v;
    v.x = x;
    v.y = y;
    v.z = z;
    return v;
}

/*----------------------------------------------------------------------------*/

static real32_t i_vec_length(const Vector *vec)
{
    real32_t n = vec->x * vec->x + vec->y * vec->y + vec->z * vec->z;
    return bmath_sqrtf(n);
}

/*----------------------------------------------------------------------------*/

static void i_OnDataChange(void *non_used, Event *e)
{
    StructTypes *data = evbind_object(e, StructTypes);
    Layout *layout = event_sender(e, Layout);
    unref(non_used);

    if (evbind_modify(e, StructTypes, Vector, vec1) == TRUE)
    {
        data->length1 = i_vec_length(&data->vec1);
        layout_dbind_update(layout, StructTypes, real32_t, length1);
```

```
    }
    else if (evbind_modify(e, StructTypes, Vector, vec2) == TRUE)
    {
        data->length2 = i_vec_length(&data->vec2);
        layout_dbind_update(layout, StructTypes, real32_t, length2);
    }
    else if (evbind_modify(e, StructTypes, Vector, vec3) == TRUE)
    {
        data->length3 = i_vec_length(&data->vec3);
        layout_dbind_update(layout, StructTypes, real32_t, length3);
    }
    else if (evbind_modify(e, StructTypes, Vector *, pvec1) == TRUE)
    {
        data->length4 = i_vec_length(data->pvec1);
        layout_dbind_update(layout, StructTypes, real32_t, length4);
    }
    else if (evbind_modify(e, StructTypes, Vector *, pvec2) == TRUE)
    {
        data->length5 = i_vec_length(data->pvec2);
        layout_dbind_update(layout, StructTypes, real32_t, length5);
    }
    else if (evbind_modify(e, StructTypes, Vector *, pvec3) == TRUE)
    {
        data->length6 = i_vec_length(data->pvec3);
        layout_dbind_update(layout, StructTypes, real32_t, length6);
    }
}

/*----------------------------------------------------------------------------*/

static Layout *i_vector_layout(void)
{
    Layout *layout = layout_create(3, 3);
    Label *label1 = label_create();
    Label *label2 = label_create();
    Label *label3 = label_create();
    Edit *edit1 = edit_create();
    Edit *edit2 = edit_create();
    Edit *edit3 = edit_create();
    UpDown *updown1 = updown_create();
    UpDown *updown2 = updown_create();
    UpDown *updown3 = updown_create();
    label_text(label1, "X:");
    label_text(label2, "Y:");
    label_text(label3, "Z:");
    edit_align(edit1, ekRIGHT);
    edit_align(edit2, ekRIGHT);
    edit_align(edit3, ekRIGHT);
    layout_label(layout, label1, 0, 0);
    layout_label(layout, label2, 0, 1);
    layout_label(layout, label3, 0, 2);
```

```
    layout_edit(layout, edit1, 1, 0);
    layout_edit(layout, edit2, 1, 1);
    layout_edit(layout, edit3, 1, 2);
    layout_updown(layout, updown1, 2, 0);
    layout_updown(layout, updown2, 2, 1);
    layout_updown(layout, updown3, 2, 2);
    layout_hmargin(layout, 0, 5);
    layout_vmargin(layout, 0, 5);
    layout_vmargin(layout, 1, 5);
    layout_hsize(layout, 1, 60);
    cell_dbind(layout_cell(layout, 1, 0), Vector, real32_t, x);
    cell_dbind(layout_cell(layout, 1, 1), Vector, real32_t, y);
    cell_dbind(layout_cell(layout, 1, 2), Vector, real32_t, z);
    cell_dbind(layout_cell(layout, 2, 0), Vector, real32_t, x);
    cell_dbind(layout_cell(layout, 2, 1), Vector, real32_t, y);
    cell_dbind(layout_cell(layout, 2, 2), Vector, real32_t, z);
    layout_dbind(layout, NULL, Vector);
    return layout;
}

/*----------------------------------------------------------------------------*/

static Layout *i_name_layout(void)
{
    Layout *layout = layout_create(2, 1);
    Label *label = label_create();
    Edit *edit = edit_create();
    label_text(label, "Object Name:");
    layout_hexpand(layout, 1);
    layout_label(layout, label, 0, 0);
    layout_edit(layout, edit, 1, 0);
    layout_hmargin(layout, 0, 10);
    cell_dbind(layout_cell(layout, 1, 0), StructTypes, String *, name);
    return layout;
}

/*----------------------------------------------------------------------------*/

static Layout *i_vectors_layout(void)
{
    Layout *layout1 = layout_create(3, 4);
    Layout *layout2 = i_vector_layout();
    Layout *layout3 = i_vector_layout();
    Layout *layout4 = i_vector_layout();
    Layout *layout5 = i_vector_layout();
    Layout *layout6 = i_vector_layout();
    Layout *layout7 = i_vector_layout();
    Label *label1 = label_create();
    Label *label2 = label_create();
    Label *label3 = label_create();
    Label *label4 = label_create();
```

```
    Label *label5 = label_create();
    Label *label6 = label_create();
    label_text(label1, "vec1");
    label_text(label2, "vec2");
    label_text(label3, "vec3");
    label_text(label4, "*pvec1");
    label_text(label5, "*pvec2");
    label_text(label6, "*pvec3");
    layout_label(layout1, label1, 0, 0);
    layout_label(layout1, label2, 1, 0);
    layout_label(layout1, label3, 2, 0);
    layout_label(layout1, label4, 0, 2);
    layout_label(layout1, label5, 1, 2);
    layout_label(layout1, label6, 2, 2);
    layout_layout(layout1, layout2, 0, 1);
    layout_layout(layout1, layout3, 1, 1);
    layout_layout(layout1, layout4, 2, 1);
    layout_layout(layout1, layout5, 0, 3);
    layout_layout(layout1, layout6, 1, 3);
    layout_layout(layout1, layout7, 2, 3);
    layout_halign(layout1, 0, 0, ekCENTER);
    layout_halign(layout1, 1, 0, ekCENTER);
    layout_halign(layout1, 2, 0, ekCENTER);
    layout_halign(layout1, 0, 2, ekCENTER);
    layout_halign(layout1, 1, 2, ekCENTER);
    layout_halign(layout1, 2, 2, ekCENTER);
    layout_hmargin(layout1, 0, 10);
    layout_hmargin(layout1, 1, 10);
    layout_vmargin(layout1, 0, 5);
    layout_vmargin(layout1, 1, 10);
    layout_vmargin(layout1, 2, 5);
    cell_dbind(layout_cell(layout1, 0, 1), StructTypes, Vector, vec1);
    cell_dbind(layout_cell(layout1, 1, 1), StructTypes, Vector, vec2);
    cell_dbind(layout_cell(layout1, 2, 1), StructTypes, Vector, vec3);
    cell_dbind(layout_cell(layout1, 0, 3), StructTypes, Vector *, pvec1);
    cell_dbind(layout_cell(layout1, 1, 3), StructTypes, Vector *, pvec2);
    cell_dbind(layout_cell(layout1, 2, 3), StructTypes, Vector *, pvec3);
    return layout1;
}

/*----------------------------------------------------------------------------*/

static Layout *i_lengths_layout(void)
{
    Layout *layout = layout_create(2, 6);
    Label *label1 = label_create();
    Label *label2 = label_create();
    Label *label3 = label_create();
    Label *label4 = label_create();
    Label *label5 = label_create();
    Label *label6 = label_create();
```

```
    Label *label7 = label_create();
    Label *label8 = label_create();
    Label *label9 = label_create();
    Label *label10 = label_create();
    Label *label11 = label_create();
    Label *label12 = label_create();
    label_text(label1, "length1:");
    label_text(label2, "length2:");
    label_text(label3, "length3:");
    label_text(label4, "length4:");
    label_text(label5, "length5:");
    label_text(label6, "length6:");
    layout_label(layout, label1, 0, 0);
    layout_label(layout, label2, 0, 1);
    layout_label(layout, label3, 0, 2);
    layout_label(layout, label4, 0, 3);
    layout_label(layout, label5, 0, 4);
    layout_label(layout, label6, 0, 5);
    layout_label(layout, label7, 1, 0);
    layout_label(layout, label8, 1, 1);
    layout_label(layout, label9, 1, 2);
    layout_label(layout, label10, 1, 3);
    layout_label(layout, label11, 1, 4);
    layout_label(layout, label12, 1, 5);
    label_align(label7, ekRIGHT);
    label_align(label8, ekRIGHT);
    label_align(label9, ekRIGHT);
    label_align(label10, ekRIGHT);
    label_align(label11, ekRIGHT);
    label_align(label12, ekRIGHT);
    layout_hsize(layout, 1, 40);
    layout_hmargin(layout, 0, 5);
    layout_halign(layout, 1, 0, ekJUSTIFY);
    layout_halign(layout, 1, 1, ekJUSTIFY);
    layout_halign(layout, 1, 2, ekJUSTIFY);
    layout_halign(layout, 1, 3, ekJUSTIFY);
    layout_halign(layout, 1, 4, ekJUSTIFY);
    layout_halign(layout, 1, 5, ekJUSTIFY);
    cell_dbind(layout_cell(layout, 1, 0), StructTypes, real32_t, length1);
    cell_dbind(layout_cell(layout, 1, 1), StructTypes, real32_t, length2);
    cell_dbind(layout_cell(layout, 1, 2), StructTypes, real32_t, length3);
    cell_dbind(layout_cell(layout, 1, 3), StructTypes, real32_t, length4);
    cell_dbind(layout_cell(layout, 1, 4), StructTypes, real32_t, length5);
    cell_dbind(layout_cell(layout, 1, 5), StructTypes, real32_t, length6);
    return layout;
}

/*----------------------------------------------------------------------------*/

static Layout *i_layout(void)
{
```

```
    Layout *layout1 = layout_create(2, 2);
    Layout *layout2 = i_name_layout();
    Layout *layout3 = i_vectors_layout();
    Layout *layout4 = i_lengths_layout();
    layout_layout(layout1, layout2, 0, 0);
    layout_layout(layout1, layout3, 0, 1);
    layout_layout(layout1, layout4, 1, 1);
    layout_hmargin(layout1, 0, 10);
    layout_vmargin(layout1, 0, 10);
    return layout1;
}

/*----------------------------------------------------------------------------*/

Panel *layoutbind(void)
{
    Layout *layout = NULL;
    Panel *panel = NULL;
    StructTypes *data = heap_new(StructTypes);
    i_data_bind();
    layout = i_layout();
    panel = panel_create();
    panel_layout(panel, layout);
    data->name = str_c("Generic Object");
    data->pvec1 = heap_new(Vector);
    data->pvec2 = heap_new(Vector);
    data->pvec3 = heap_new(Vector);
    data->vec1 = i_vec_init(1.2f, 2.1f, -3.4f);
    data->vec2 = i_vec_init(-0.2f, 1.8f, 2.3f);
    data->vec3 = i_vec_init(-3.2f, 4.9f, -4.7f);
    *data->pvec1 = i_vec_init(0.9f, 7.9f, -2.0f);
    *data->pvec2 = i_vec_init(-6.9f, 2.2f, 8.6f);
    *data->pvec3 = i_vec_init(3.9f, -5.5f, 0.3f);
    data->length1 = i_vec_length(&data->vec1);
    data->length2 = i_vec_length(&data->vec2);
    data->length3 = i_vec_length(&data->vec3);
    data->length4 = i_vec_length(data->pvec1);
    data->length5 = i_vec_length(data->pvec2);
    data->length6 = i_vec_length(data->pvec3);
    layout_dbind(layout, listener(NULL, i_OnDataChange, void), StructTypes);
    layout_dbind_obj(layout, data, StructTypes);
    panel_data(panel, &data, i_destroy_data, StructTypes);
    return panel;
}
```

28.19. Hello Sublayout!

Listing 28.18: demo/guihello/sublayout.c

```
/* Sublayouts */
```

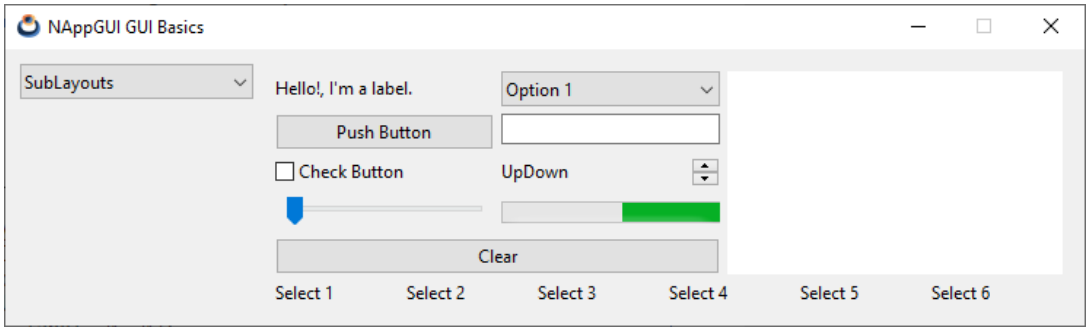

Figure 28.19: Sublayout composition.

```
#include "sublayout.h"
#include <gui/guiall.h>

typedef struct _lpdata_t LPData;

struct _lpdata_t
{
    TextView *view;
};

/*-----------------------------------------------------------------------*/

static void i_destroy_ldata(LPData **data)
{
    heap_delete(data, LPData);
}

/*-----------------------------------------------------------------------*/

static Layout *i_updown_layout(void)
{
    Layout *layout = layout_create(2, 1);
    Label *label = label_create();
    UpDown *updown = updown_create();
    label_text(label, "UpDown");
    layout_label(layout, label, 0, 0);
    layout_updown(layout, updown, 1, 0);
    layout_hexpand(layout, 0);
    return layout;
}

/*-----------------------------------------------------------------------*/

static Layout *i_left_grid_layout(void)
{
```

```
    Layout *layout1 = layout_create(2, 4);
    Layout *layout2 = i_updown_layout();
    Label *label = label_create();
    Button *button1 = button_push();
    Button *button2 = button_check();
    Slider *slider = slider_create();
    PopUp *popup = popup_create();
    Edit *edit = edit_create();
    Progress *progress = progress_create();
    label_text(label, "Hello!, I'm a label.");
    button_text(button1, "Push Button");
    button_text(button2, "Check Button");
    popup_add_elem(popup, "Option 1", NULL);
    popup_add_elem(popup, "Option 2", NULL);
    popup_add_elem(popup, "Option 3", NULL);
    popup_add_elem(popup, "Option 4", NULL);
    progress_undefined(progress, TRUE);
    layout_label(layout1, label, 0, 0);
    layout_button(layout1, button1, 0, 1);
    layout_button(layout1, button2, 0, 2);
    layout_slider(layout1, slider, 0, 3);
    layout_popup(layout1, popup, 1, 0);
    layout_edit(layout1, edit, 1, 1);
    layout_layout(layout1, layout2, 1, 2);
    layout_progress(layout1, progress, 1, 3);
    layout_hsize(layout1, 0, 150);
    layout_hsize(layout1, 1, 150);
    layout_hmargin(layout1, 0, 5);
    layout_vmargin(layout1, 0, 5);
    layout_vmargin(layout1, 1, 5);
    layout_vmargin(layout1, 2, 5);
    return layout1;
}

/*-----------------------------------------------------------------------------*/

static Layout *i_left_layout(void)
{
    Layout *layout1 = layout_create(1, 2);
    Layout *layout2 = i_left_grid_layout();
    Button *button = button_push();
    button_text(button, "Clear");
    layout_layout(layout1, layout2, 0, 0);
    layout_button(layout1, button, 0, 1);
    layout_vmargin(layout1, 0, 5);
    layout_margin(layout1, 10);
    layout_group(layout1, TRUE, "GroupBox");
    return layout1;
}

/*-----------------------------------------------------------------------------*/
```

```
static Layout *i_top_layout(LPData *data)
{
    Layout *layout1 = layout_create(3, 1);
    Layout *layout2 = i_left_layout();
    TextView *view = textview_create();
    Line *line = line_vertical();
    cassert_no_null(data);
    layout_layout(layout1, layout2, 0, 0);
    layout_line(layout1, line, 1, 0);
    layout_textview(layout1, view, 2, 0);
    cell_padding(layout_cell(layout1, 0, 0), 5);
    layout_hsize(layout1, 2, 230);
    layout_hmargin(layout1, 0, 5);
    layout_hmargin(layout1, 1, 5);
    layout_valign(layout1, 2, 0, ekJUSTIFY);
    data->view = view;
    return layout1;
}

/*----------------------------------------------------------------------------*/

static void i_OnLabelClick(LPData *data, Event *e)
{
    Label *label = event_sender(e, Label);
    const EvMouse *p = event_params(e, EvMouse);
    const char_t *text = label_get_text(label);
    textview_printf(data->view, "%s (%g, %g) %d %d\n", text, p->x, p->y, p->
        ↪ button, p->count);
    textview_scroll_caret(data->view);
}

/*----------------------------------------------------------------------------*/

static Layout *i_bottom_layout(LPData *data)
{
    Layout *layout = layout_create(6, 1);
    Label *label1 = label_create();
    Label *label2 = label_create();
    Label *label3 = label_create();
    Label *label4 = label_create();
    Label *label5 = label_create();
    Label *label6 = label_create();
    label_text(label1, "Select 1");
    label_text(label2, "Select 2");
    label_text(label3, "Select 3");
    label_text(label4, "Select 4");
    label_text(label5, "Select 5");
    label_text(label6, "Select 6");
    label_OnClick(label1, listener(data, i_OnLabelClick, LPData));
    label_OnClick(label2, listener(data, i_OnLabelClick, LPData));
```

```
    label_OnClick(label3, listener(data, i_OnLabelClick, LPData));
    label_OnClick(label4, listener(data, i_OnLabelClick, LPData));
    label_OnClick(label5, listener(data, i_OnLabelClick, LPData));
    label_OnClick(label6, listener(data, i_OnLabelClick, LPData));
    label_style_over(label1, ekFUNDERLINE);
    label_style_over(label2, ekFUNDERLINE);
    label_style_over(label3, ekFUNDERLINE);
    label_style_over(label4, ekFUNDERLINE);
    label_style_over(label5, ekFUNDERLINE);
    label_style_over(label6, ekFUNDERLINE);
    layout_label(layout, label1, 0, 0);
    layout_label(layout, label2, 1, 0);
    layout_label(layout, label3, 2, 0);
    layout_label(layout, label4, 3, 0);
    layout_label(layout, label5, 4, 0);
    layout_label(layout, label6, 5, 0);
    layout_margin(layout, 3);
    layout_skcolor(layout, kCOLOR_RED);
    return layout;
}

/*------------------------------------------------------------------------*/

static Layout *i_main_layout(LPData *data)
{
    Layout *layout1 = layout_create(1, 4);
    Layout *layout2 = i_top_layout(data);
    Layout *layout3 = i_bottom_layout(data);
    Line *line = line_horizontal();
    layout_layout(layout1, layout2, 0, 0);
    layout_layout(layout1, layout3, 0, 2);
    layout_line(layout1, line, 0, 1);
    layout_margin(layout1, 5);
    layout_vmargin(layout1, 0, 5);
    layout_vmargin(layout1, 1, 5);
    layout_vexpand(layout1, 3);
    return layout1;
}

/*------------------------------------------------------------------------*/

Panel *sublayouts(void)
{
    LPData *data = heap_new0(LPData);
    Panel *panel = panel_create();
    Layout *layout = i_main_layout(data);
    panel_layout(panel, layout);
    panel_data(panel, &data, i_destroy_ldata, LPData);
    return panel;
}
```

28.20. Hello Subpanel!

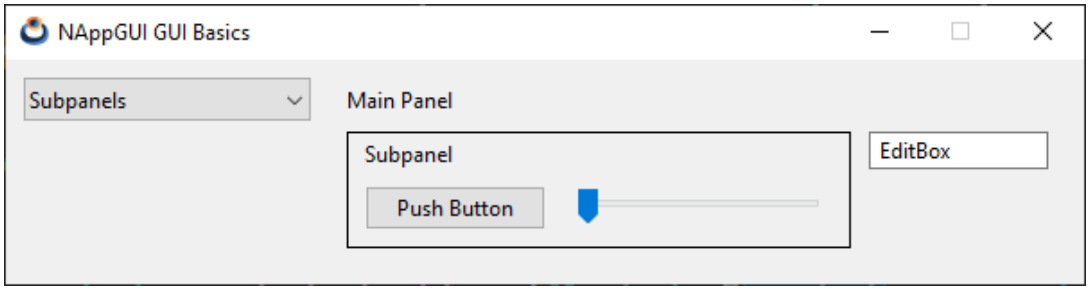

Figure 28.20: Subpanels.

Listing 28.19: demo/guihello/subpanel.c

```
/* Use of subpanels */

#include "subpanel.h"
#include <gui/guiall.h>

/*----------------------------------------------------------------------------*/

Panel *subpanels(void)
{
    Panel *panel1 = panel_create();
    Panel *panel2 = panel_create();
    Layout *layout1 = layout_create(2, 2);
    Layout *layout2 = layout_create(2, 2);
    Label *label1 = label_create();
    Label *label2 = label_create();
    Button *button = button_push();
    Slider *slider = slider_create();
    Edit *edit = edit_create();
    label_text(label1, "Main Panel");
    label_text(label2, "Subpanel");
    button_text(button, "Push Button");
    edit_text(edit, "EditBox");

    layout_label(layout2, label2, 0, 0);
    layout_button(layout2, button, 0, 1);
    layout_slider(layout2, slider, 1, 1);
    layout_hsize(layout2, 1, 150);
    layout_hmargin(layout2, 0, 10);
    layout_vmargin(layout2, 0, 10);
    layout_margin4(layout2, 5, 10, 10, 10);
    layout_skcolor(layout2, gui_line_color());
    panel_layout(panel2, layout2);

    layout_label(layout1, label1, 0, 0);
    layout_edit(layout1, edit, 1, 1);
```

```
    layout_panel(layout1, panel2, 0, 1);
    layout_hsize(layout1, 1, 100);
    layout_hmargin(layout1, 0, 10);
    layout_vmargin(layout1, 0, 10);
    layout_margin4(layout1, 5, 10, 10, 10);
    panel_layout(panel1, layout1);
    return panel1;
}
```

28.21. Hello Multi-layout!

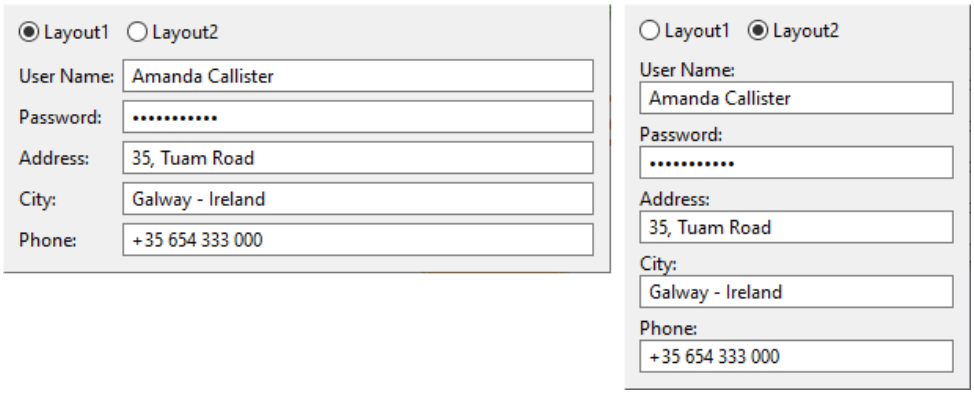

Figure 28.21: `Panel` with two layouts.

Listing 28.20: demo/guihello/multilayout.c

```
/* Panels with multiple layouts */

#include "multilayout.h"
#include <gui/guiall.h>

/*----------------------------------------------------------------------------*/

static Panel *i_multilayout_panel(void)
{
    Panel *panel = panel_create();
    Layout *layout1 = layout_create(2, 5);
    Layout *layout2 = layout_create(1, 10);
    Label *label1 = label_create();
    Label *label2 = label_create();
    Label *label3 = label_create();
    Label *label4 = label_create();
    Label *label5 = label_create();
    Edit *edit1 = edit_create();
    Edit *edit2 = edit_create();
    Edit *edit3 = edit_create();
```

```
    Edit *edit4 = edit_create();
    Edit *edit5 = edit_create();
    label_text(label1, "User Name:");
    label_text(label2, "Password:");
    label_text(label3, "Address:");
    label_text(label4, "City:");
    label_text(label5, "Phone:");
    edit_text(edit1, "Amanda Callister");
    edit_text(edit2, "aQwe56nhjJk");
    edit_text(edit3, "35, Tuam Road");
    edit_text(edit4, "Galway - Ireland");
    edit_text(edit5, "+35 654 333 000");
    edit_passmode(edit2, TRUE);

    layout_label(layout1, label1, 0, 0);
    layout_label(layout1, label2, 0, 1);
    layout_label(layout1, label3, 0, 2);
    layout_label(layout1, label4, 0, 3);
    layout_label(layout1, label5, 0, 4);
    layout_edit(layout1, edit1, 1, 0);
    layout_edit(layout1, edit2, 1, 1);
    layout_edit(layout1, edit3, 1, 2);
    layout_edit(layout1, edit4, 1, 3);
    layout_edit(layout1, edit5, 1, 4);
    layout_hsize(layout1, 1, 300);
    layout_hmargin(layout1, 0, 5);
    layout_vmargin(layout1, 0, 5);
    layout_vmargin(layout1, 1, 5);
    layout_vmargin(layout1, 2, 5);
    layout_vmargin(layout1, 3, 5);

    layout_label(layout2, label1, 0, 0);
    layout_label(layout2, label2, 0, 2);
    layout_label(layout2, label3, 0, 4);
    layout_label(layout2, label4, 0, 6);
    layout_label(layout2, label5, 0, 8);
    layout_edit(layout2, edit1, 0, 1);
    layout_edit(layout2, edit2, 0, 3);
    layout_edit(layout2, edit3, 0, 5);
    layout_edit(layout2, edit4, 0, 7);
    layout_edit(layout2, edit5, 0, 9);
    layout_hsize(layout2, 0, 200);
    layout_vmargin(layout2, 1, 5);
    layout_vmargin(layout2, 3, 5);
    layout_vmargin(layout2, 5, 5);
    layout_vmargin(layout2, 7, 5);

    panel_layout(panel, layout1);
    panel_layout(panel, layout2);
    return panel;
}
```

```
/*----------------------------------------------------------------------------*/

static void i_OnLayout(Panel *panel, Event *e)
{
    const EvButton *params = event_params(e, EvButton);
    panel_visible_layout(panel, params->index);
    panel_update(panel);
}

/*----------------------------------------------------------------------------*/

Panel *multilayouts(void)
{
    Panel *panel1 = panel_create();
    Panel *panel2 = i_multilayout_panel();
    Button *button1 = button_radio();
    Button *button2 = button_radio();
    Layout *layout1 = layout_create(1, 2);
    Layout *layout2 = layout_create(2, 1);
    button_text(button1, "Layout1");
    button_text(button2, "Layout2");
    button_state(button1, ekGUI_ON);
    button_OnClick(button1, listener(panel2, i_OnLayout, Panel));
    layout_button(layout2, button1, 0, 0);
    layout_button(layout2, button2, 1, 0);
    layout_layout(layout1, layout2, 0, 0);
    layout_panel(layout1, panel2, 0, 1);
    layout_vmargin(layout1, 0, 10);
    layout_hmargin(layout2, 0, 10);
    layout_halign(layout1, 0, 0, ekLEFT);
    panel_layout(panel1, layout1);
    return panel1;
}
```

28.22. Hello Scroll-Panel!

Listing 28.21: demo/guihello/scrollpanel.c

```
/* Panel with scroll */

#include "scrollpanel.h"
#include <gui/guiall.h>

static const uint32_t i_ROWS = 100;

/*----------------------------------------------------------------------------*/

Panel *scrollpanel(void)
{
```

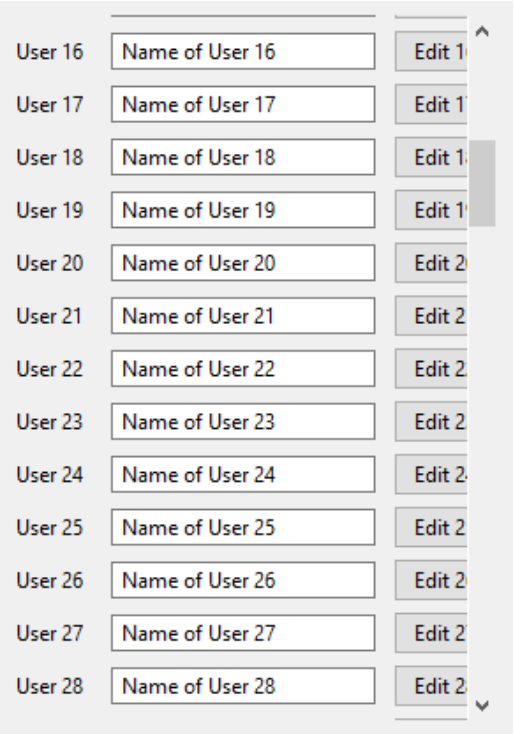

Figure 28.22: `Panel` with scroll bars.

```
Panel *panel = panel_scroll(FALSE, TRUE);
Layout *layout = layout_create(3, i_ROWS);
real32_t margin = 0;
uint32_t i = 0;
panel_scroll_size(panel, &margin, NULL);
panel_size(panel, s2df(-1, 400));
for (i = 0; i < i_ROWS; ++i)
{
    char_t text[128];
    Label *label = label_create();
    Edit *edit = edit_create();
    Button *button = button_push();
    bstd_sprintf(text, sizeof(text), "User %d", i + 1);
    label_text(label, text);
    bstd_sprintf(text, sizeof(text), "Name of User %d", i + 1);
    edit_text(edit, text);
    bstd_sprintf(text, sizeof(text), "Edit %d", i + 1);
    button_text(button, text);
    layout_label(layout, label, 0, i);
    layout_edit(layout, edit, 1, i);
    layout_button(layout, button, 2, i);
}

for (i = 0; i < i_ROWS - 1; ++i)
```

```
        layout_vmargin(layout, i, 5);

    layout_hmargin(layout, 0, 10);
    layout_hmargin(layout, 1, 10);
    layout_hsize(layout, 1, 150);
    layout_margin4(layout, 0, margin, 0, 0);
    panel_layout(panel, layout);
    return panel;
}
```

28.23. Hello dynamic Layout!

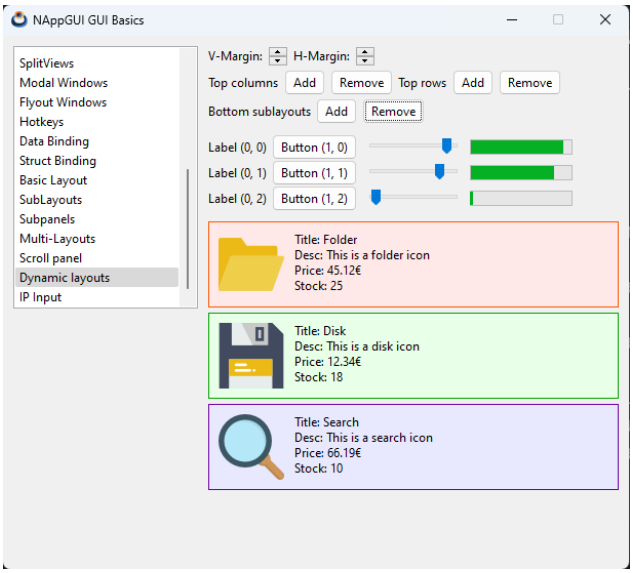

Figure 28.23: Add or delete content in a `Layout`.

Listing 28.22: demo/guihello/dynlay.c

```
/* Dynamic layouts */

#include "dynlay.h"
#include "res_guihello.h"
#include <gui/guiall.h>

typedef struct dyn_data_t DynData;

struct dyn_data_t
{
    Layout *top_layout;
    Layout *bottom_layout;
    uint32_t hmargin;
    uint32_t vmargin;
    color_t bgcolor[3];
```

```
    color_t skcolor[3];
};

/*----------------------------------------------------------------------------*/

static void i_destroy_dyndata(DynData **data)
{
    heap_delete(data, DynData);
}

/*----------------------------------------------------------------------------*/

static void i_top_layout_margins(DynData *data)
{
    uint32_t i, ncols, nrows;
    cassert_no_null(data);
    ncols = layout_ncols(data->top_layout);
    nrows = layout_nrows(data->top_layout);
    cassert(ncols >= 2); /* At lest one column and expand column */
    cassert(nrows >= 1); /* At lest one row */
    if (ncols > 2)
    {
        for (i = 0; i < ncols - 2; ++i)
            layout_hmargin(data->top_layout, i, (real32_t)data->hmargin);
    }

    if (nrows > 1)
    {
        for (i = 0; i < nrows - 1; ++i)
            layout_vmargin(data->top_layout, i, (real32_t)data->vmargin);
    }
}

/*----------------------------------------------------------------------------*/

static void i_bottom_layout_margins(DynData *data)
{
    uint32_t i, nrows;
    cassert_no_null(data);
    nrows = layout_nrows(data->bottom_layout);
    cassert(nrows >= 1); /* At lest one row */

    if (nrows > 1)
    {
        for (i = 0; i < nrows - 1; ++i)
            layout_vmargin(data->bottom_layout, i, 5);
    }
}

/*----------------------------------------------------------------------------*/
```

```
static void i_OnVMargin(DynData *data, Event *e)
{
    const EvButton *p = event_params(e, EvButton);
    cassert_no_null(data);
    if (p->index == 1 && data->vmargin > 0)
        data->vmargin -= 1;
    else if (p->index == 0)
        data->vmargin += 1;
    i_top_layout_margins(data);
    layout_update(data->top_layout);
}

/*----------------------------------------------------------------------------*/

static void i_OnHMargin(DynData *data, Event *e)
{
    const EvButton *p = event_params(e, EvButton);
    cassert_no_null(data);
    if (p->index == 1 && data->hmargin > 0)
        data->hmargin -= 1;
    else if (p->index == 0)
        data->hmargin += 1;
    i_top_layout_margins(data);
    layout_update(data->top_layout);
}

/*----------------------------------------------------------------------------*/

static Layout *i_control_layout_1(DynData *data)
{
    Layout *layout = layout_create(5, 1);
    Label *label1 = label_create();
    Label *label2 = label_create();
    UpDown *updown1 = updown_create();
    UpDown *updown2 = updown_create();
    label_text(label1, "V-Margin:");
    label_text(label2, "H-Margin:");
    updown_OnClick(updown1, listener(data, i_OnVMargin, DynData));
    updown_OnClick(updown2, listener(data, i_OnHMargin, DynData));
    layout_label(layout, label1, 0, 0);
    layout_updown(layout, updown1, 1, 0);
    layout_label(layout, label2, 2, 0);
    layout_updown(layout, updown2, 3, 0);

    /*
     * Static margin between columns
     */
    layout_hmargin(layout, 0, 5);
    layout_hmargin(layout, 1, 5);
    layout_hmargin(layout, 2, 5);
```

```
    /*
     * By default, updown and button cells are JUSTIFICABLE
     * We force keep the buttons into their original size
     */
    layout_halign(layout, 1, 0, ekLEFT);
    layout_halign(layout, 3, 0, ekLEFT);

    /*
     * The horizontal expansion is delegated to a fifth empty cell.
     * This prevents excess pixels from being distributed across all columns,
     * keeping the left four columns together.
     */
    layout_hexpand(layout, 4);

    return layout;
}

/*----------------------------------------------------------------------------*/

static void i_OnSlider(DynData *data, Event *e)
{
    Slider *slider = event_sender(e, Slider);
    GuiControl *control = guicontrol(slider);
    uint32_t tag = guicontrol_get_tag(control);
    uint32_t col = tag & 0x0000FFFF;
    uint32_t row = ((tag & 0xFFFF0000) >> 16);
    uint32_t ncols = layout_ncols(data->top_layout);

    /* Exists a column at the right of slider */
    if (ncols > col + 1)
    {
        const EvSlider *p = event_params(e, EvSlider);
        /* The element at the right of slider is a progress always */
        Progress *progress = layout_get_progress(data->top_layout, col + 1, row
            ↪ );

        /* We syncro the progress with its neighbor slider */
        progress_value(progress, p->pos);
    }
}

/*----------------------------------------------------------------------------*/

static void i_fill_cell(Layout *layout, const uint32_t col, const uint32_t row,
    ↪  DynData *data)
{
    /* We are sure not to overwrite a cell */
    cassert(cell_empty(layout_cell(layout, col, row)) == TRUE);

    switch (col % 5)
    {
```

```
    case 0:
    {
        Label *label = label_create();
        String *text = str_printf("Label (%d, %d)", col, row);
        label_text(label, tc(text));
        layout_label(layout, label, col, row);
        str_destroy(&text);
        break;
    }

    case 1:
    {
        Button *button = button_push();
        String *text = str_printf("Button (%d, %d)", col, row);
        button_text(button, tc(text));
        layout_button(layout, button, col, row);
        str_destroy(&text);
        break;
    }

    case 2:
    {
        Slider *slider = slider_create();
        GuiControl *control = guicontrol(slider);
        real32_t pos = bmath_randf(0, 1);
        uint32_t tag = (row << 16) | col;
        slider_value(slider, pos);
        slider_OnMoved(slider, listener(data, i_OnSlider, DynData));
        guicontrol_tag(control, tag);
        layout_slider(layout, slider, col, row);
        break;
    }

    case 3:
    {
        /* Progress is in syncro with its left slider */
        Progress *progress = progress_create();
        Slider *slider = layout_get_slider(layout, col - 1, row);
        real32_t pos = slider_get_value(slider);
        progress_value(progress, pos);
        layout_progress(layout, progress, col, row);
        break;
    }

    case 4:
    {
        PopUp *popup = popup_create();
        uint32_t i;
        for (i = 0; i < 5; ++i)
        {
            String *text = str_printf("Item (%d, %d) - %d", col, row, i);
```

```
            popup_add_elem(popup, tc(text), NULL);
            str_destroy(&text);
        }
        layout_popup(layout, popup, col, row);
        break;
    }

    default:
        cassert_default(col);
    }
}

/*----------------------------------------------------------------------------*/

static void i_fill_row(Layout *layout, const uint32_t row, DynData *data)
{
    uint32_t i, cols = layout_ncols(layout);
    cassert(cols > 1);
    for (i = 0; i < cols - 1; ++i)
        i_fill_cell(layout, i, row, data);
}

/*----------------------------------------------------------------------------*/

static void i_fill_col(Layout *layout, const uint32_t col, DynData *data)
{
    uint32_t i, rows = layout_nrows(layout);
    cassert(rows > 1);
    for (i = 0; i < rows; ++i)
        i_fill_cell(layout, col, i, data);
}

/*----------------------------------------------------------------------------*/

static const Image *i_image(const uint32_t row)
{
    switch (row % 6)
    {
    case 0:
        return gui_image(FOLDER64_PNG);
    case 1:
        return gui_image(DISK64_PNG);
    case 2:
        return gui_image(SEARCH64_PNG);
    case 3:
        return gui_image(EDIT64_PNG);
    case 4:
        return gui_image(PLUS64_PNG);
    case 5:
        return gui_image(ERROR64_PNG);
    default:
```

```
        cassert_default(row);
    }

    return NULL;
}

/*----------------------------------------------------------------------------*/

static const char_t *i_title_text(const uint32_t row)
{
    switch (row % 6)
    {
    case 0:
        return "Title: Folder";
    case 1:
        return "Title: Disk";
    case 2:
        return "Title: Search";
    case 3:
        return "Title: Edit";
    case 4:
        return "Title: Plus";
    case 5:
        return "Title: Error";
    default:
        cassert_default(row);
    }

    return NULL;
}

/*----------------------------------------------------------------------------*/

static const char_t *i_desc_text(const uint32_t row)
{
    switch (row % 6)
    {
    case 0:
        return "Desc: This is a folder icon";
    case 1:
        return "Desc: This is a disk icon";
    case 2:
        return "Desc: This is a search icon";
    case 3:
        return "Desc: This is a edit icon";
    case 4:
        return "Desc: This is a plus icon";
    case 5:
        return "Desc: This is a error icon";
    default:
        cassert_default(row);
```

```
    }

    return NULL;
}

/*----------------------------------------------------------------------------*/

static const char_t *i_price_text(const uint32_t row)
{
    switch (row % 6)
    {
    case 0:
        return "Price: €45.12";
    case 1:
        return "Price: €12.34";
    case 2:
        return "Price: €66.19";
    case 3:
        return "Price: €22.65";
    case 4:
        return "Price: €99.99";
    case 5:
        return "Price: €32.56";
    default:
        cassert_default(row);
    }

    return NULL;
}

/*----------------------------------------------------------------------------*/

static const char_t *i_stock_text(const uint32_t row)
{
    switch (row % 6)
    {
    case 0:
        return "Stock: 25";
    case 1:
        return "Stock: 18";
    case 2:
        return "Stock: 10";
    case 3:
        return "Stock: 22";
    case 4:
        return "Stock:  7";
    case 5:
        return "Stock:  0";
    default:
        cassert_default(row);
    }
```

```
    return NULL;
}

/*----------------------------------------------------------------------------*/

static void i_fill_sublayout(Layout *layout, const uint32_t row, DynData *data)
{
    /*
     * layout1 is a new row-sublayout added to bottom_layout
     * composed by tree cells:
     * Image cell
     * Data cell: vertical sublayout with 4 labels in a stack
     * Expand cell: Only for expand the excess of pixels of wider sublayout (
       ↪ top_layout)
     */
    Layout *layout1 = layout_create(3, 1);
    Layout *layout2 = layout_create(1, 4);
    ImageView *view = imageview_create();
    const Image *image = i_image(row);
    Label *label1 = label_create();
    Label *label2 = label_create();
    Label *label3 = label_create();
    Label *label4 = label_create();
    /* We are sure not to overwrite a cell */
    cassert(cell_empty(layout_cell(layout, 0, row)) == TRUE);
    imageview_image(view, image);
    layout_imageview(layout1, view, 0, 0);
    label_text(label1, i_title_text(row));
    label_text(label2, i_desc_text(row));
    label_text(label3, i_price_text(row));
    label_text(label4, i_stock_text(row));
    layout_label(layout2, label1, 0, 0);
    layout_label(layout2, label2, 0, 1);
    layout_label(layout2, label3, 0, 2);
    layout_label(layout2, label4, 0, 3);
    layout_layout(layout1, layout2, 1, 0);
    layout_valign(layout1, 0, 0, ekTOP);
    layout_valign(layout1, 1, 0, ekTOP);
    layout_hmargin(layout1, 0, 10);
    layout_hexpand(layout1, 2);
    layout_margin(layout1, 10);
    layout_bgcolor(layout1, data->bgcolor[row % 3]);
    layout_skcolor(layout1, data->skcolor[row % 3]);
    layout_layout(layout, layout1, 0, row);
}

/*----------------------------------------------------------------------------*/

static void i_OnTopAddCol(DynData *data, Event *e)
{
```

```
    uint32_t ncols = 0;
    cassert_no_null(data);
    ncols = layout_ncols(data->top_layout);
    cassert(ncols > 1);
    unref(e);

    /* Insert new column in penultimate position. The last is the empty-
        ↪ resizable column */
    /* Because empty cells with 0-margin are added, the visual appearance does
        ↪ not change after insert */
    layout_insert_col(data->top_layout, ncols - 1);

    /* Add the new widget to recent-created cells */
    i_fill_col(data->top_layout, ncols - 1, data);

    /* Update the margins, because the new column has 0-margin */
    i_top_layout_margins(data);

    /* Recompute the layout appearance and update widgets */
    layout_update(data->top_layout);
}

/*----------------------------------------------------------------------------*/

static void i_OnTopDelCol(DynData *data, Event *e)
{
    uint32_t ncols = 0;
    cassert_no_null(data);
    ncols = layout_ncols(data->top_layout);
    unref(e);
    if (ncols > 3)
    {
        layout_remove_col(data->top_layout, ncols - 2);

        /* Update the margins, because the new column has 0-margin */
        i_top_layout_margins(data);

        /* Recompute the layout appearance and update widgets */
        layout_update(data->top_layout);
    }
}

/*----------------------------------------------------------------------------*/

static void i_OnTopAddRow(DynData *data, Event *e)
{
    uint32_t nrows = 0;
    cassert_no_null(data);
    nrows = layout_nrows(data->top_layout);
    cassert(nrows >= 1);
    unref(e);
```

```
    /* Insert new row in last position */
    /* Because empty cells with 0-margin are added, the visual appearance does
        ↪ not change after insert */
    layout_insert_row(data->top_layout, nrows);

    /* Add the new widget to recent-created cells */
    i_fill_row(data->top_layout, nrows, data);

    /* Update the margins, because the new row has 0-margin */
    i_top_layout_margins(data);

    /* Recompute the layout appearance and update widgets */
    layout_update(data->top_layout);
}

/*----------------------------------------------------------------------------*/

static void i_OnTopDelRow(DynData *data, Event *e)
{
    uint32_t nrows = 0;
    cassert_no_null(data);
    nrows = layout_nrows(data->top_layout);
    unref(e);
    if (nrows > 2)
    {
        layout_remove_row(data->top_layout, nrows - 1);

        /* Update the margins, because the new column has 0-margin */
        i_top_layout_margins(data);

        /* Recompute the layout appearance and update widgets */
        layout_update(data->top_layout);
    }
}

/*----------------------------------------------------------------------------*/

static void i_OnTopAddLayout(DynData *data, Event *e)
{
    uint32_t nrows = 0;
    cassert_no_null(data);
    nrows = layout_nrows(data->bottom_layout);
    cassert(nrows >= 1);
    unref(e);

    /* Insert new row in last position */
    layout_insert_row(data->bottom_layout, nrows);

    /* Add a new sublayout to last cell */
    i_fill_sublayout(data->bottom_layout, nrows, data);
```

```
    /* Update the margins, because the new row has 0-margin */
    i_bottom_layout_margins(data);

    /* Recompute the layout appearance and update widgets */
    layout_update(data->bottom_layout);
}

/*----------------------------------------------------------------------------*/

static void i_OnTopDelLayout(DynData *data, Event *e)
{
    uint32_t nrows = 0;
    cassert_no_null(data);
    nrows = layout_nrows(data->bottom_layout);
    unref(e);

    if (nrows > 1)
    {
        /* Remove the row in last position */
        layout_remove_row(data->bottom_layout, nrows - 1);

        /* Update the margins, because the new row has 0-margin */
        i_bottom_layout_margins(data);

        /* Recompute the layout appearance and update widgets */
        layout_update(data->bottom_layout);
    }
}

/*----------------------------------------------------------------------------*/

static Layout *i_control_layout_2(DynData *data)
{
    Layout *layout = layout_create(7, 1);
    Label *label1 = label_create();
    Label *label2 = label_create();
    Button *button1 = button_push();
    Button *button2 = button_push();
    Button *button3 = button_push();
    Button *button4 = button_push();
    label_text(label1, "Top columns");
    label_text(label2, "Top rows");
    button_text(button1, "Add");
    button_text(button2, "Remove");
    button_text(button3, "Add");
    button_text(button4, "Remove");
    button_OnClick(button1, listener(data, i_OnTopAddCol, DynData));
    button_OnClick(button2, listener(data, i_OnTopDelCol, DynData));
    button_OnClick(button3, listener(data, i_OnTopAddRow, DynData));
    button_OnClick(button4, listener(data, i_OnTopDelRow, DynData));
```

```
    layout_label(layout, label1, 0, 0);
    layout_button(layout, button1, 1, 0);
    layout_button(layout, button2, 2, 0);
    layout_label(layout, label2, 3, 0);
    layout_button(layout, button3, 4, 0);
    layout_button(layout, button4, 5, 0);
    layout_hmargin(layout, 0, 5);
    layout_hmargin(layout, 1, 5);
    layout_hmargin(layout, 2, 5);
    layout_hmargin(layout, 3, 5);
    layout_hmargin(layout, 4, 5);
    layout_halign(layout, 1, 0, ekLEFT);
    layout_halign(layout, 2, 0, ekLEFT);
    layout_halign(layout, 4, 0, ekLEFT);
    layout_halign(layout, 5, 0, ekLEFT);
    layout_hexpand(layout, 6);
    return layout;
}

/*----------------------------------------------------------------------------*/

static Layout *i_control_layout_3(DynData *data)
{
    Layout *layout = layout_create(4, 1);
    Label *label = label_create();
    Button *button1 = button_push();
    Button *button2 = button_push();
    label_text(label, "Bottom sublayouts");
    button_text(button1, "Add");
    button_text(button2, "Remove");
    button_OnClick(button1, listener(data, i_OnTopAddLayout, DynData));
    button_OnClick(button2, listener(data, i_OnTopDelLayout, DynData));
    layout_label(layout, label, 0, 0);
    layout_button(layout, button1, 1, 0);
    layout_button(layout, button2, 2, 0);
    layout_hmargin(layout, 0, 5);
    layout_hmargin(layout, 1, 5);
    layout_halign(layout, 1, 0, ekLEFT);
    layout_halign(layout, 2, 0, ekLEFT);
    layout_hexpand(layout, 3);
    return layout;
}

/*----------------------------------------------------------------------------*/

static Layout *i_control_layout(DynData *data)
{
    Layout *layout = layout_create(1, 3);
    Layout *layout1 = i_control_layout_1(data);
    Layout *layout2 = i_control_layout_2(data);
    Layout *layout3 = i_control_layout_3(data);
```

```
    layout_layout(layout, layout1, 0, 0);
    layout_layout(layout, layout2, 0, 1);
    layout_layout(layout, layout3, 0, 2);
    layout_vmargin(layout, 0, 3);
    layout_vmargin(layout, 1, 3);
    return layout;
}

/*----------------------------------------------------------------------------*/

static Layout *i_top_layout(DynData *data)
{
    Layout *layout = layout_create(5, 3);
    i_fill_row(layout, 0, data);
    i_fill_row(layout, 1, data);
    i_fill_row(layout, 2, data);
    layout_hexpand(layout, 4);
    return layout;
}

/*----------------------------------------------------------------------------*/

static Layout *i_bottom_layout(DynData *data)
{
    Layout *layout = layout_create(1, 3);
    i_fill_sublayout(layout, 0, data);
    i_fill_sublayout(layout, 1, data);
    i_fill_sublayout(layout, 2, data);
    return layout;
}

/*----------------------------------------------------------------------------*/

static DynData *i_panel_data(void)
{
    DynData *data = heap_new0(DynData);
    data->hmargin = 5;
    data->vmargin = 0;

    /* Alternative colors for Light and Dark themes */
    data->bgcolor[0] = gui_alt_color(color_rgb(255, 232, 232), color_rgb(128,
        ↪ 0, 0));
    data->bgcolor[1] = gui_alt_color(color_rgb(232, 255, 232), color_rgb(0,
        ↪ 128, 0));
    data->bgcolor[2] = gui_alt_color(color_rgb(232, 232, 255), color_rgb(0, 0,
        ↪ 128));
    data->skcolor[0] = gui_alt_color(color_rgb(255, 85, 0), color_rgb(255, 0,
        ↪ 0));
    data->skcolor[1] = gui_alt_color(color_rgb(5, 163, 0), color_rgb(0, 255, 0)
        ↪ );
    data->skcolor[2] = gui_alt_color(color_rgb(109, 0, 163), color_rgb(0, 0,
```

```
        ↪ 255));
    return data;
}

/*----------------------------------------------------------------------------*/
/*
 * Dynamic layouts example
 *
 * The main layout is a stack with three rows:
 * Control Layout: Buttons to add/remove dynamic layouts cells
 * Top Layout: Grid layout with simple widgets where we can add/remove columns/
    ↪ rows dynamically
 * Bottom Layout: A stack where we can add/remove complex sublayouts
    ↪ dynamically
 *
 * Main layout lives in a scroll panel with fixed size.
 * When main layout grows, scrollbars will be activated to browse all the
    ↪ content.
 *
 */
/*----------------------------------------------------------------------------*/
Panel *dynlay_panel(void)
{
    DynData *data = i_panel_data();
    Panel *panel = panel_scroll(TRUE, TRUE);
    Layout *layout = layout_create(1, 4);
    Layout *control_layout = i_control_layout(data);
    Layout *top_layout = i_top_layout(data);
    Layout *bottom_layout = i_bottom_layout(data);
    data->top_layout = top_layout;
    data->bottom_layout = bottom_layout;

    /* Main layout composition */
    layout_layout(layout, control_layout, 0, 0);
    layout_layout(layout, top_layout, 0, 1);
    layout_layout(layout, bottom_layout, 0, 2);

    /* Grid layout dynamic margins */
    i_top_layout_margins(data);

    /* Articles layout margins */
    i_bottom_layout_margins(data);

    /* Static vertical separation between three layouts */
    layout_vmargin(layout, 0, 10);
    layout_vmargin(layout, 1, 10);

    /*
     * The main layout vertical expansion is delegated to a fourth empty cell.
     * This prevents excess pixels from being distributed across all rows,
     * keeping the top three rows together.
```

```
     */
    layout_vexpand(layout, 3);

    /*
     * Main container fixed size
     * Scrollbars will be activated when layouts grow
     */
    panel_size(panel, s2df(400, 500));

    /* Panel-Layout binding */
    panel_layout(panel, layout);

    /* DynData is a dynamic structure that will be destroyed the Panel destroys
        ↪  */
    panel_data(panel, &data, i_destroy_dyndata, DynData);
    return panel;
}
```

28.24. Hello dynamic Menu!

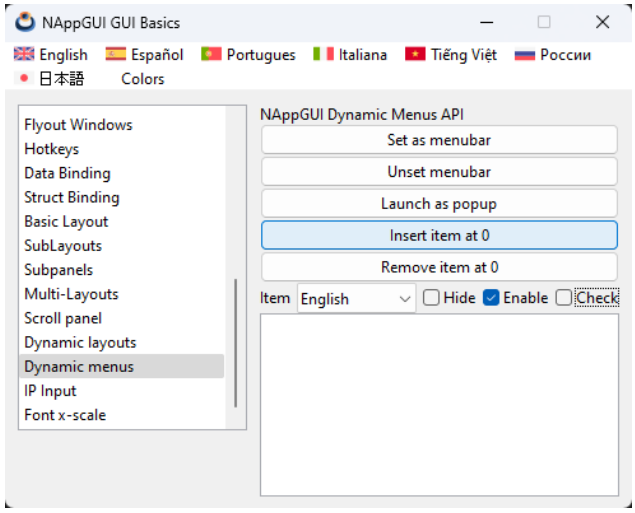

Figure 28.24: Add, remove, hide or disable elements in a Menu.

Listing 28.23: demo/guihello/dynmenu.c

```
/* Dynamic menus */

#include "dynmenu.h"
#include "res_guihello.h"
#include <gui/guiall.h>
#include <osapp/osapp.h>

typedef struct _dynmenu_t DynMenu;
```

```
struct _dynmenu_t
{
    Menu *menu;
    Window *window;
    PopUp *popup;
    TextView *text;
    Button *hide_check;
    Button *enable_check;
    Button *state_check;
    uint32_t itemid;
};

/*----------------------------------------------------------------------------*/

static void i_destroy_dynmenu(DynMenu **dmenu)
{
    cassert_no_null(dmenu);
    menu_destroy(&(*dmenu)->menu);
    heap_delete(dmenu, DynMenu);
}

/*----------------------------------------------------------------------------*/

static void i_OnMenuClick(DynMenu *dmenu, Event *e)
{
    MenuItem *item = event_sender(e, MenuItem);
    const char_t *text = menuitem_get_text(item);
    cassert_no_null(dmenu);
    textview_printf(dmenu->text, "Click: %s\n", text);
}

/*----------------------------------------------------------------------------*/

static void i_select_item(DynMenu *dmenu, const uint32_t index)
{
    MenuItem *item = NULL;
    bool_t visible = TRUE;
    bool_t enabled = TRUE;
    cassert_no_null(dmenu);
    item = menu_get_item(dmenu->menu, index);
    visible = menuitem_get_visible(item);
    enabled = menuitem_get_enabled(item);
    button_state(dmenu->hide_check, visible ? ekGUI_OFF : ekGUI_ON);
    button_state(dmenu->enable_check, enabled ? ekGUI_ON : ekGUI_OFF);
    button_state(dmenu->state_check, menuitem_get_state(item));
}

/*----------------------------------------------------------------------------*/

static void i_index_popup(DynMenu *dmenu)
{
```

```
    uint32_t n;
    cassert_no_null(dmenu);
    n = menu_count(dmenu->menu);
    popup_clear(dmenu->popup);
    if (n > 0)
    {
        uint32_t i;
        for (i = 0; i < n; ++i)
        {
            const MenuItem *item = menu_get_citem(dmenu->menu, i);
            popup_add_elem(dmenu->popup, menuitem_get_text(item), NULL);
        }

        i_select_item(dmenu, popup_get_selected(dmenu->popup));
    }
}

/*----------------------------------------------------------------------------*/

static MenuItem *i_menuitem(DynMenu *dmenu, const char_t *text, const Image *
    ↪ image)
{
    MenuItem *item = menuitem_create();
    menuitem_text(item, text);
    menuitem_image(item, image);
    menuitem_OnClick(item, listener(dmenu, i_OnMenuClick, DynMenu));
    return item;
}

/*----------------------------------------------------------------------------*/

static Menu *i_menu(DynMenu *dmenu)
{
    Menu *menu = menu_create();
    Menu *submenu = menu_create();
    MenuItem *item1 = i_menuitem(dmenu, "English", gui_image(UKING_PNG));
    MenuItem *item2 = i_menuitem(dmenu, "Español", gui_image(SPAIN_PNG));
    MenuItem *item3 = i_menuitem(dmenu, "Portugues", gui_image(PORTUGAL_PNG));
    MenuItem *item4 = i_menuitem(dmenu, "Italiana", gui_image(ITALY_PNG));
    MenuItem *item5 = i_menuitem(dmenu, "êTing ệVit", gui_image(VIETNAM_PNG));
    MenuItem *item6 = i_menuitem(dmenu, "России", gui_image(RUSSIA_PNG));
    MenuItem *item7 = i_menuitem(dmenu, "□□□", gui_image(JAPAN_PNG));
    MenuItem *item8 = i_menuitem(dmenu, "Red", gui_image(RED_PNG));
    MenuItem *item9 = i_menuitem(dmenu, "Blue", gui_image(BLUE_PNG));
    MenuItem *item10 = i_menuitem(dmenu, "Green", gui_image(GREEN_PNG));
    MenuItem *item11 = i_menuitem(dmenu, "Yellow", gui_image(YELLOW_PNG));
    MenuItem *item12 = i_menuitem(dmenu, "Black", gui_image(BLACK_PNG));
    MenuItem *item13 = i_menuitem(dmenu, "White", gui_image(WHITE_PNG));
    MenuItem *item14 = menuitem_create();
    menu_add_item(menu, item1);
    menu_add_item(menu, item2);
```

```
    menu_add_item(menu, item3);
    menu_add_item(menu, item4);
    menu_add_item(menu, item5);
    menu_add_item(menu, item6);
    menu_add_item(menu, item7);
    menu_add_item(submenu, item8);
    menu_add_item(submenu, item9);
    menu_add_item(submenu, item10);
    menu_add_item(submenu, item11);
    menu_add_item(submenu, menuitem_separator());
    menu_add_item(submenu, item12);
    menu_add_item(submenu, item13);
    menuitem_text(item14, "Colors");
    menuitem_submenu(item14, &submenu);
    menu_add_item(menu, menuitem_separator());
    menu_add_item(menu, item14);
    return menu;
}

/*----------------------------------------------------------------------------*/

static DynMenu *i_dynmenu(Window *window)
{
    DynMenu *dmenu = heap_new0(DynMenu);
    dmenu->menu = i_menu(dmenu);
    dmenu->window = window;
    return dmenu;
}

/*----------------------------------------------------------------------------*/

static void i_OnSelectItem(DynMenu *dmenu, Event *e)
{
    const EvButton *p = event_params(e, EvButton);
    i_select_item(dmenu, p->index);
}

/*----------------------------------------------------------------------------*/

static void i_OnHideClick(DynMenu *dmenu, Event *e)
{
    cassert_no_null(dmenu);
    if (menu_count(dmenu->menu) > 0)
    {
        const EvButton *p = event_params(e, EvButton);
        uint32_t index = popup_get_selected(dmenu->popup);
        MenuItem *item = menu_get_item(dmenu->menu, index);
        bool_t visible = (bool_t)(p->state == ekGUI_OFF);
        menuitem_visible(item, visible);
        window_update(dmenu->window);
    }
```

```
}

/*----------------------------------------------------------------------------*/

static void i_OnEnableClick(DynMenu *dmenu, Event *e)
{
    cassert_no_null(dmenu);
    if (menu_count(dmenu->menu) > 0)
    {
        const EvButton *p = event_params(e, EvButton);
        uint32_t index = popup_get_selected(dmenu->popup);
        MenuItem *item = menu_get_item(dmenu->menu, index);
        bool_t enabled = (bool_t)(p->state == ekGUI_ON);
        menuitem_enabled(item, enabled);
    }
}

/*----------------------------------------------------------------------------*/

static void i_OnStateClick(DynMenu *dmenu, Event *e)
{
    cassert_no_null(dmenu);
    if (menu_count(dmenu->menu) > 0)
    {
        const EvButton *p = event_params(e, EvButton);
        uint32_t index = popup_get_selected(dmenu->popup);
        MenuItem *item = menu_get_item(dmenu->menu, index);
        menuitem_state(item, p->state);
    }
}

/*----------------------------------------------------------------------------*/

static void i_OnSetMenubar(DynMenu *dmenu, Event *e)
{
    cassert_no_null(dmenu);
    unref(e);

    if (menu_is_menubar(dmenu->menu) == FALSE)
    {
        /*
           In apple menubar, the first menu item is attached
           automatically to app name menu entry.
         */
#if defined(__APPLE__)
        MenuItem *item00 = menuitem_create();
        Menu *apple_app_menu = menu_create();
        MenuItem *item01 = menuitem_create();
        MenuItem *item02 = menuitem_create();
        menuitem_text(item00, "");
        menuitem_text(item01, "About...");
```

```
        menuitem_text(item02, "Settings...");
        menu_add_item(apple_app_menu, item01);
        menu_add_item(apple_app_menu, item02);
        menuitem_submenu(item00, &apple_app_menu);
        menu_ins_item(dmenu->menu, 0, item00);
        i_index_popup(dmenu);
#endif
        osapp_menubar(dmenu->menu, dmenu->window);
    }
}

/*----------------------------------------------------------------------------*/

static void i_unset_menubar(DynMenu *dmenu)
{
    cassert_no_null(dmenu);
    if (menu_is_menubar(dmenu->menu) == TRUE)
    {
        /* Remove the Apple 'appName' first menu entry */
#if defined(__APPLE__)
        menu_del_item(dmenu->menu, 0);
        i_index_popup(dmenu);
#endif
        osapp_menubar(NULL, dmenu->window);
    }
}

/*----------------------------------------------------------------------------*/

static void i_OnUnsetMenubar(DynMenu *dmenu, Event *e)
{
    unref(e);
    i_unset_menubar(dmenu);
}

/*----------------------------------------------------------------------------*/

static void i_OnPopUpMenu(DynMenu *dmenu, Event *e)
{
    R2Df frame;
    cassert_no_null(dmenu);
    unref(e);

    /* First, unlink the menu if has a menubar role */
    i_unset_menubar(dmenu);

    /* TextView in window coordinates */
    frame = window_control_frame(dmenu->window, guicontrol(dmenu->text));

    /* Launch as popup */
    menu_launch(dmenu->menu, dmenu->window, frame.pos);
```

```
}

/*----------------------------------------------------------------------------*/

static void i_OnInsertItem(DynMenu *dmenu, Event *e)
{
    MenuItem *item = menuitem_create();
    char_t text[64];
    uint32_t pos = 0;
    cassert_no_null(dmenu);
    unref(e);
    bstd_sprintf(text, sizeof(text), "NewItem%d", dmenu->itemid++);
    menuitem_text(item, text);
    menuitem_OnClick(item, listener(dmenu, i_OnMenuClick, DynMenu));

#if defined(__APPLE__)
    /* In macOS, we insert the new item AFTER the 'appName' menu item */
    if (menu_is_menubar(dmenu->menu) == TRUE)
        pos = 1;
#endif

    menu_ins_item(dmenu->menu, pos, item);
    i_index_popup(dmenu);
    window_update(dmenu->window);
}

/*----------------------------------------------------------------------------*/

static void i_OnRemoveItem(DynMenu *dmenu, Event *e)
{
    uint32_t pos = 0;
    cassert_no_null(dmenu);
    unref(e);

#if defined(__APPLE__)
    /* In macOS, we remove the item AFTER the 'appName' menu item */
    if (menu_is_menubar(dmenu->menu) == TRUE)
        pos = 1;
#endif

    if (menu_count(dmenu->menu) > pos)
    {
        menu_del_item(dmenu->menu, pos);
        i_index_popup(dmenu);
        window_update(dmenu->window);
    }
}

/*----------------------------------------------------------------------------*/

Panel *dynmenu_panel(Window *window)
```

```
{
    DynMenu *dmenu = i_dynmenu(window);
    Layout *layout1 = layout_create(1, 8);
    Layout *layout2 = layout_create(5, 1);
    Label *label1 = label_create();
    Label *label2 = label_create();
    Button *button1 = button_push();
    Button *button2 = button_push();
    Button *button3 = button_push();
    Button *button4 = button_push();
    Button *button5 = button_push();
    Button *button6 = button_check();
    Button *button7 = button_check();
    Button *button8 = button_check();
    PopUp *popup = popup_create();
    TextView *text = textview_create();
    Panel *panel = panel_create();
    dmenu->text = text;
    label_text(label1, "NAppGUI Dynamic Menus API");
    label_text(label2, "Item");
    button_text(button1, "Set as menubar");
    button_text(button2, "Unset menubar");
    button_text(button3, "Launch as popup");
    button_text(button4, "Insert item at 0");
    button_text(button5, "Remove item at 0");
    button_text(button6, "Hide");
    button_text(button7, "Enable");
    button_text(button8, "Check");
    button_OnClick(button1, listener(dmenu, i_OnSetMenubar, DynMenu));
    button_OnClick(button2, listener(dmenu, i_OnUnsetMenubar, DynMenu));
    button_OnClick(button3, listener(dmenu, i_OnPopUpMenu, DynMenu));
    button_OnClick(button4, listener(dmenu, i_OnInsertItem, DynMenu));
    button_OnClick(button5, listener(dmenu, i_OnRemoveItem, DynMenu));
    button_OnClick(button6, listener(dmenu, i_OnHideClick, DynMenu));
    button_OnClick(button7, listener(dmenu, i_OnEnableClick, DynMenu));
    button_OnClick(button8, listener(dmenu, i_OnStateClick, DynMenu));
    popup_OnSelect(popup, listener(dmenu, i_OnSelectItem, DynMenu));
    layout_label(layout1, label1, 0, 0);
    layout_button(layout1, button1, 0, 1);
    layout_button(layout1, button2, 0, 2);
    layout_button(layout1, button3, 0, 3);
    layout_button(layout1, button4, 0, 4);
    layout_button(layout1, button5, 0, 5);
    layout_layout(layout1, layout2, 0, 6);
    layout_textview(layout1, text, 0, 7);
    layout_label(layout2, label2, 0, 0);
    layout_popup(layout2, popup, 1, 0);
    layout_button(layout2, button6, 2, 0);
    layout_button(layout2, button7, 3, 0);
    layout_button(layout2, button8, 4, 0);
    layout_halign(layout1, 0, 6, ekLEFT);
```

```
    layout_hmargin(layout2, 0, 5);
    layout_hmargin(layout2, 1, 5);
    layout_hmargin(layout2, 2, 5);
    layout_hmargin(layout2, 3, 5);
    panel_layout(panel, layout1);
    dmenu->popup = popup;
    dmenu->hide_check = button6;
    dmenu->enable_check = button7;
    dmenu->state_check = button8;
    i_index_popup(dmenu);
    panel_data(panel, &dmenu, i_destroy_dynmenu, DynMenu);
    return panel;
}
```

28.25. Hello IP-Input!

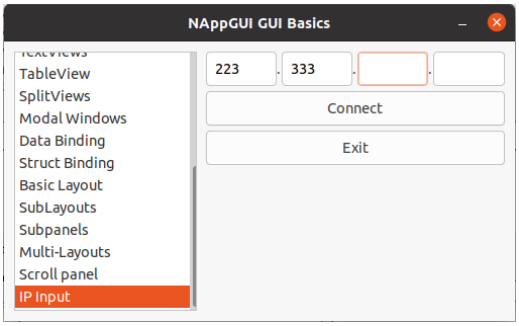

Figure 28.25: The `Edit` commands automatically change the keyboard focus after inserting the third character.

Listing 28.24: demo/guihello/ipinput.c

```
/* IP input */

#include "ipinput.h"
#include <gui/guiall.h>

/*---------------------------------------------------------------------------*/

static void i_OnEditFilter(Window *window, Event *e)
{
    const EvText *p = event_params(e, EvText);
    EvTextFilter *filter = event_result(e, EvTextFilter);
    uint32_t i, j = 0, n = str_len_c(p->text);

    /* We only accept numbers in IP controls */
    for (i = 0; i < n; ++i)
    {
        if (p->text[i] >= '0' && p->text[i] <= '9')
            filter->text[j++] = p->text[i];
    }
```

```
    if (j > 3)
        j = 3;

    filter->text[j] = '\0';
    filter->apply = TRUE;

    /* We wrote the third character --> Jump to next control */
    if (j == 3)
        window_next_tabstop(window);
}

/*----------------------------------------------------------------------------*/

Panel *ip_input(Window *window)
{
    Panel *panel = panel_create();
    Layout *layout1 = layout_create(7, 1);
    Layout *layout2 = layout_create(1, 3);
    Label *label1 = label_create();
    Label *label2 = label_create();
    Label *label3 = label_create();
    Edit *edit1 = edit_create();
    Edit *edit2 = edit_create();
    Edit *edit3 = edit_create();
    Edit *edit4 = edit_create();
    Button *button1 = button_push();
    Button *button2 = button_push();
    label_text(label1, ".");
    label_text(label2, ".");
    label_text(label3, ".");
    button_text(button1, "Connect");
    button_text(button2, "Exit");
    edit_OnFilter(edit1, listener(window, i_OnEditFilter, Window));
    edit_OnFilter(edit2, listener(window, i_OnEditFilter, Window));
    edit_OnFilter(edit3, listener(window, i_OnEditFilter, Window));
    edit_OnFilter(edit4, listener(window, i_OnEditFilter, Window));
    edit_width(edit1, 50);
    edit_width(edit2, 50);
    edit_width(edit3, 50);
    edit_width(edit4, 50);
    layout_label(layout1, label1, 1, 0);
    layout_label(layout1, label2, 3, 0);
    layout_label(layout1, label3, 5, 0);
    layout_edit(layout1, edit1, 0, 0);
    layout_edit(layout1, edit2, 2, 0);
    layout_edit(layout1, edit3, 4, 0);
    layout_edit(layout1, edit4, 6, 0);
    layout_layout(layout2, layout1, 0, 0);
    layout_button(layout2, button1, 0, 1);
    layout_button(layout2, button2, 0, 2);
    layout_vmargin(layout2, 0, 5.f);
```

```
    layout_vmargin(layout2, 1, 5.f);
    panel_layout(panel, layout2);
    return panel;
}
```

28.26. Hello Font Stretch!

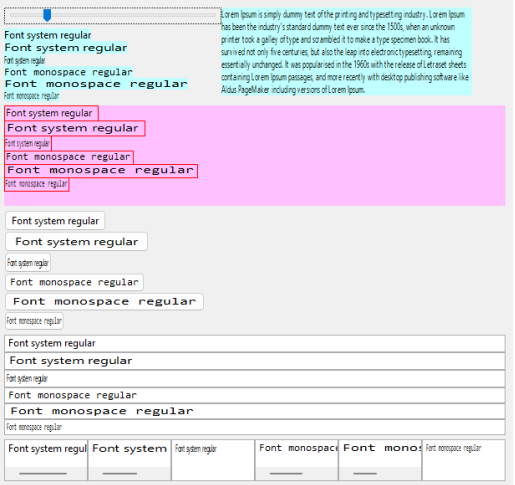

Figure 28.26: Effect, of changing the font width, on GUI controls and drawing contexts.

Listing 28.25: demo/guihello/fontx.c

```
/* Font x-scale */

#include "fontx.h"
#include <gui/guiall.h>

typedef struct _fontx_t FontX;

struct _fontx_t
{
    Font *font_1_0;
    Font *font_1_5;
    Font *font_0_5;
    Font *fontm_1_0;
    Font *fontm_1_5;
    Font *fontm_0_5;
    Label *mline;
    Layout *layout;
    color_t c1;
    color_t c2;
};

static const char_t *i_TEXT1 = "Font system regular";
static const char_t *i_TEXT2 = "Font monospace regular";
```

```
static const char_t *i_TEXT3 = "Lorem Ipsum is simply dummy text of the
    ↪ printing and typesetting industry. Lorem Ipsum has been the industry's
    ↪ standard dummy text ever since the 1500s, when an unknown printer took a
    ↪  galley of type and scrambled it to make a type specimen book. It has
    ↪ survived not only five centuries, but also the leap into electronic
    ↪ typesetting, remaining essentially unchanged. It was popularised in the
    ↪ 1960s with the release of Letraset sheets containing Lorem Ipsum
    ↪ passages, and more recently with desktop publishing software like Aldus
    ↪ PageMaker including versions of Lorem Ipsum.";

/*----------------------------------------------------------------------------*/

static void i_destroy_fontx(FontX **fontx)
{
    cassert_no_null(fontx);
    cassert_no_null(*fontx);
    font_destroy(&(*fontx)->font_1_0);
    font_destroy(&(*fontx)->font_1_5);
    font_destroy(&(*fontx)->font_0_5);
    font_destroy(&(*fontx)->fontm_1_0);
    font_destroy(&(*fontx)->fontm_1_5);
    font_destroy(&(*fontx)->fontm_0_5);
    heap_delete(fontx, FontX);
}

/*----------------------------------------------------------------------------*/

static void i_OnMoved(FontX *fontx, Event *e)
{
    const EvSlider *p = event_params(e, EvSlider);
    Font *font = font_system(font_regular_size(), 0);
    Font *font_sx = font_with_xscale(font, p->pos + .5f);
    label_font(fontx->mline, font_sx);
    layout_update(fontx->layout);
    font_destroy(&font_sx);
    font_destroy(&font);
}

/*----------------------------------------------------------------------------*/

static Layout *i_label_layout(FontX *fontx)
{
    Layout *layout1 = layout_create(2, 1);
    Layout *layout2 = layout_create(1, 7);
    Slider *slider = slider_create();
    Label *label1 = label_create();
    Label *label2 = label_create();
    Label *label3 = label_create();
    Label *label4 = label_create();
    Label *label5 = label_create();
    Label *label6 = label_create();
```

```
    Label *label7 = label_create();
    cassert_no_null(fontx);
    slider_value(slider, .5f);
    slider_OnMoved(slider, listener(fontx, i_OnMoved, FontX));
    label_multiline(label7, TRUE);
    label_text(label1, i_TEXT1);
    label_text(label2, i_TEXT1);
    label_text(label3, i_TEXT1);
    label_text(label4, i_TEXT2);
    label_text(label5, i_TEXT2);
    label_text(label6, i_TEXT2);
    label_text(label7, i_TEXT3);
    label_font(label1, fontx->font_1_0);
    label_font(label2, fontx->font_1_5);
    label_font(label3, fontx->font_0_5);
    label_font(label4, fontx->fontm_1_0);
    label_font(label5, fontx->fontm_1_5);
    label_font(label6, fontx->fontm_0_5);
    label_font(label7, fontx->font_1_0);
    label_bgcolor(label1, fontx->c1);
    label_bgcolor(label2, fontx->c1);
    label_bgcolor(label3, fontx->c1);
    label_bgcolor(label4, fontx->c1);
    label_bgcolor(label5, fontx->c1);
    label_bgcolor(label6, fontx->c1);
    label_bgcolor(label7, fontx->c1);
    layout_slider(layout2, slider, 0, 0);
    layout_label(layout2, label1, 0, 1);
    layout_label(layout2, label2, 0, 2);
    layout_label(layout2, label3, 0, 3);
    layout_label(layout2, label4, 0, 4);
    layout_label(layout2, label5, 0, 5);
    layout_label(layout2, label6, 0, 6);
    layout_vmargin(layout2, 0, 5);
    layout_valign(layout1, 0, 0, ekTOP);
    layout_valign(layout1, 1, 0, ekTOP);
    layout_hsize(layout1, 1, 300);
    layout_layout(layout1, layout2, 0, 0);
    layout_label(layout1, label7, 1, 0);
    fontx->mline = label7;
    fontx->layout = layout1;
    return layout1;
}

/*------------------------------------------------------------------------------*/

static Layout *i_button_layout(FontX *fontx)
{
    Layout *layout = layout_create(1, 6);
    Button *button1 = button_push();
    Button *button2 = button_push();
```

```
    Button *button3 = button_push();
    Button *button4 = button_push();
    Button *button5 = button_push();
    Button *button6 = button_push();
    cassert_no_null(fontx);
    button_text(button1, i_TEXT1);
    button_text(button2, i_TEXT1);
    button_text(button3, i_TEXT1);
    button_text(button4, i_TEXT2);
    button_text(button5, i_TEXT2);
    button_text(button6, i_TEXT2);
    button_font(button1, fontx->font_1_0);
    button_font(button2, fontx->font_1_5);
    button_font(button3, fontx->font_0_5);
    button_font(button4, fontx->fontm_1_0);
    button_font(button5, fontx->fontm_1_5);
    button_font(button6, fontx->fontm_0_5);
    layout_button(layout, button1, 0, 0);
    layout_button(layout, button2, 0, 1);
    layout_button(layout, button3, 0, 2);
    layout_button(layout, button4, 0, 3);
    layout_button(layout, button5, 0, 4);
    layout_button(layout, button6, 0, 5);
    layout_halign(layout, 0, 0, ekLEFT);
    layout_halign(layout, 0, 1, ekLEFT);
    layout_halign(layout, 0, 2, ekLEFT);
    layout_halign(layout, 0, 3, ekLEFT);
    layout_halign(layout, 0, 4, ekLEFT);
    layout_halign(layout, 0, 5, ekLEFT);
    return layout;
}

/*-----------------------------------------------------------------------------*/

static Layout *i_edit_layout(FontX *fontx)
{
    Layout *layout = layout_create(1, 6);
    Edit *edit1 = edit_create();
    Edit *edit2 = edit_create();
    Edit *edit3 = edit_create();
    Edit *edit4 = edit_create();
    Edit *edit5 = edit_create();
    Edit *edit6 = edit_create();
    cassert_no_null(fontx);
    edit_text(edit1, i_TEXT1);
    edit_text(edit2, i_TEXT1);
    edit_text(edit3, i_TEXT1);
    edit_text(edit4, i_TEXT2);
    edit_text(edit5, i_TEXT2);
    edit_text(edit6, i_TEXT2);
    edit_font(edit1, fontx->font_1_0);
```

```
    edit_font(edit2, fontx->font_1_5);
    edit_font(edit3, fontx->font_0_5);
    edit_font(edit4, fontx->fontm_1_0);
    edit_font(edit5, fontx->fontm_1_5);
    edit_font(edit6, fontx->fontm_0_5);
    layout_edit(layout, edit1, 0, 0);
    layout_edit(layout, edit2, 0, 1);
    layout_edit(layout, edit3, 0, 2);
    layout_edit(layout, edit4, 0, 3);
    layout_edit(layout, edit5, 0, 4);
    layout_edit(layout, edit6, 0, 5);
    return layout;
}

/*----------------------------------------------------------------------------*/

static ListBox *i_listbox(const Font *font, const char_t *text)
{
    ListBox *listbox = listbox_create();
    listbox_font(listbox, font);
    listbox_add_elem(listbox, text, NULL);
    listbox_size(listbox, s2df(100, 50));
    return listbox;
}

/*----------------------------------------------------------------------------*/

static Layout *i_list_layout(FontX *fontx)
{
    Layout *layout = layout_create(6, 1);
    ListBox *list1 = i_listbox(fontx->font_1_0, i_TEXT1);
    ListBox *list2 = i_listbox(fontx->font_1_5, i_TEXT1);
    ListBox *list3 = i_listbox(fontx->font_0_5, i_TEXT1);
    ListBox *list4 = i_listbox(fontx->fontm_1_0, i_TEXT2);
    ListBox *list5 = i_listbox(fontx->fontm_1_5, i_TEXT2);
    ListBox *list6 = i_listbox(fontx->fontm_0_5, i_TEXT2);
    layout_listbox(layout, list1, 0, 0);
    layout_listbox(layout, list2, 1, 0);
    layout_listbox(layout, list3, 2, 0);
    layout_listbox(layout, list4, 3, 0);
    layout_listbox(layout, list5, 4, 0);
    layout_listbox(layout, list6, 5, 0);
    return layout;
}

/*----------------------------------------------------------------------------*/

static void i_OnDraw(FontX *fontx, Event *e)
{
    const EvDraw *p = event_params(e, EvDraw);
    real32_t w1, w2, w3, w4, w5, w6;
```

```
    real32_t h1, h2, h3, h4, h5, h6;
    cassert_no_null(fontx);
    draw_clear(p->ctx, fontx->c2);
    draw_text_color(p->ctx, gui_label_color());
    draw_font(p->ctx, fontx->font_1_0);
    draw_text_extents(p->ctx, i_TEXT1, -1, &w1, &h1);
    draw_text(p->ctx, i_TEXT1, 0, 0);
    draw_font(p->ctx, fontx->font_1_5);
    draw_text_extents(p->ctx, i_TEXT1, -1, &w2, &h2);
    draw_text(p->ctx, i_TEXT1, 0, h1);
    draw_font(p->ctx, fontx->font_0_5);
    draw_text_extents(p->ctx, i_TEXT1, -1, &w3, &h3);
    draw_text(p->ctx, i_TEXT1, 0, h1 + h2);
    draw_font(p->ctx, fontx->fontm_1_0);
    draw_text_extents(p->ctx, i_TEXT2, -1, &w4, &h4);
    draw_text(p->ctx, i_TEXT2, 0, h1 + h2 + h3);
    draw_font(p->ctx, fontx->fontm_1_5);
    draw_text_extents(p->ctx, i_TEXT2, -1, &w5, &h5);
    draw_text(p->ctx, i_TEXT2, 0, h1 + h2 + h3 + h4);
    draw_font(p->ctx, fontx->fontm_0_5);
    draw_text_extents(p->ctx, i_TEXT2, -1, &w6, &h6);
    draw_text(p->ctx, i_TEXT2, 0, h1 + h2 + h3 + h4 + h5);
    draw_line_color(p->ctx, kCOLOR_RED);
    draw_rect(p->ctx, ekSTROKE, 0, 0, w1, h1);
    draw_rect(p->ctx, ekSTROKE, 0, h1, w2, h2);
    draw_rect(p->ctx, ekSTROKE, 0, h1 + h2, w3, h3);
    draw_rect(p->ctx, ekSTROKE, 0, h1 + h2 + h3, w4, h4);
    draw_rect(p->ctx, ekSTROKE, 0, h1 + h2 + h3 + h4, w5, h5);
    draw_rect(p->ctx, ekSTROKE, 0, h1 + h2 + h3 + h4 + h5, w6, h6);
}

/*----------------------------------------------------------------------------*/

static Layout *i_layout(FontX *fontx)
{
    Layout *layout1 = layout_create(1, 5);
    Layout *layout2 = i_label_layout(fontx);
    Layout *layout3 = i_button_layout(fontx);
    Layout *layout4 = i_edit_layout(fontx);
    Layout *layout5 = i_list_layout(fontx);
    View *view = view_create();
    view_OnDraw(view, listener(fontx, i_OnDraw, FontX));
    view_size(view, s2df(200, 120));
    layout_layout(layout1, layout2, 0, 0);
    layout_view(layout1, view, 0, 1);
    layout_layout(layout1, layout3, 0, 2);
    layout_layout(layout1, layout4, 0, 3);
    layout_layout(layout1, layout5, 0, 4);
    layout_vmargin(layout1, 0, 5);
    layout_vmargin(layout1, 1, 5);
    layout_vmargin(layout1, 2, 5);
```

```
    layout_vmargin(layout1, 3, 5);
    return layout1;
}

/*----------------------------------------------------------------------------*/

static FontX *i_fontx(void)
{
    FontX *fontx = heap_new(FontX);
    fontx->font_1_0 = font_system(font_regular_size(), 0);
    fontx->font_1_5 = font_with_xscale(fontx->font_1_0, 1.5f);
    fontx->font_0_5 = font_with_xscale(fontx->font_1_0, 0.5f);
    fontx->fontm_1_0 = font_monospace(font_regular_size(), 0);
    fontx->fontm_1_5 = font_with_xscale(fontx->fontm_1_0, 1.5f);
    fontx->fontm_0_5 = font_with_xscale(fontx->fontm_1_0, 0.5f);
    fontx->c1 = gui_alt_color(color_rgb(192, 255, 255), color_rgb(48, 112, 112)
        ↪ );
    fontx->c2 = gui_alt_color(color_rgb(255, 192, 255), color_rgb(128, 48, 112)
        ↪ );
    return fontx;
}

/*----------------------------------------------------------------------------*/

Panel *font_x_scale(void)
{
    FontX *fontx = i_fontx();
    Layout *layout = i_layout(fontx);
    Panel *panel = panel_create();
    panel_data(panel, &fontx, i_destroy_fontx, FontX);
    panel_layout(panel, layout);
    return panel;
}
```

CHAPTER 29

Hello Draw2d!

29.1 Hello Draw2d! 697

29.1. Hello Draw2d!

DrawHello is an application, which by example, shows the *"Draw2D"* (page 288) library features for 2D vector drawing. Implements line drawing, region fill, texts and images. The **source code** is in folder `/demo/drawhello` of the SDK distribution.

Listing 29.1: demo/drawhello/drawhello.c

```
/* Drawing primitives */

#include "res_drawhello.h"
#include <nappgui.h>
#include <gui/view.inl>
#include <gui/drawctrl.inl>

typedef struct _app_t App;

struct _app_t
{
    Window *window;
    View *view;
    Label *label;
    Cell *slider1;
    Cell *slider2;
    Cell *popup_trim;
    Cell *popup_align;
    uint32_t option;
};
```

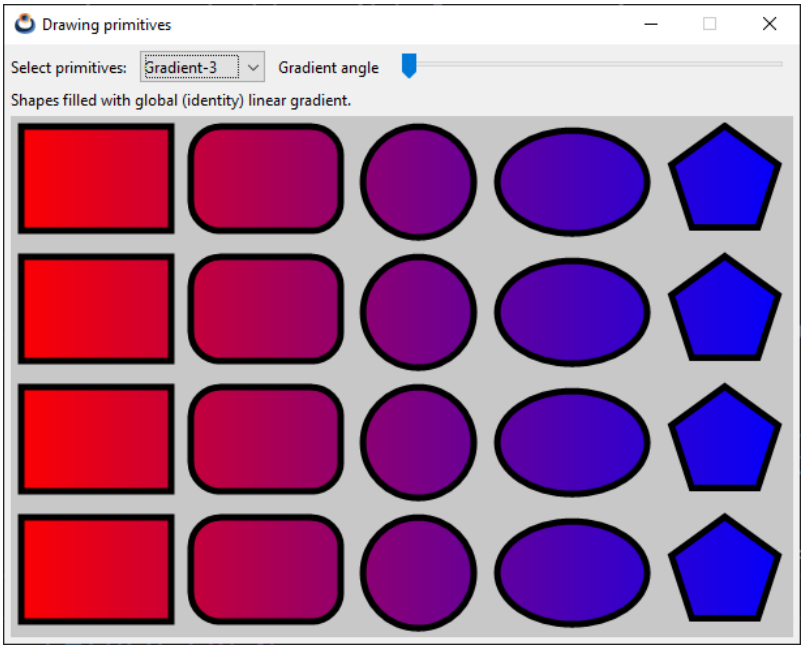

Figure 29.1: Windows version.

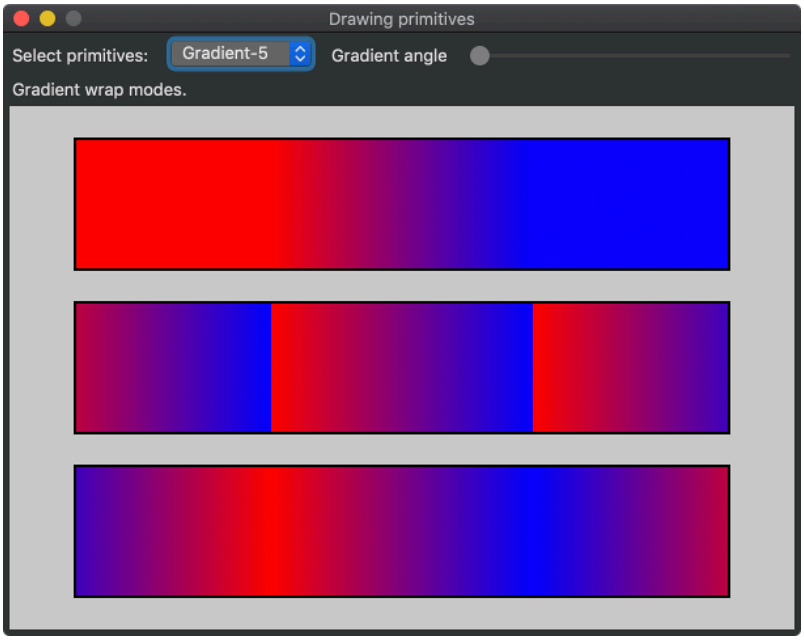

Figure 29.2: macOS version.

```
/*----------------------------------------------------------------------*/
```

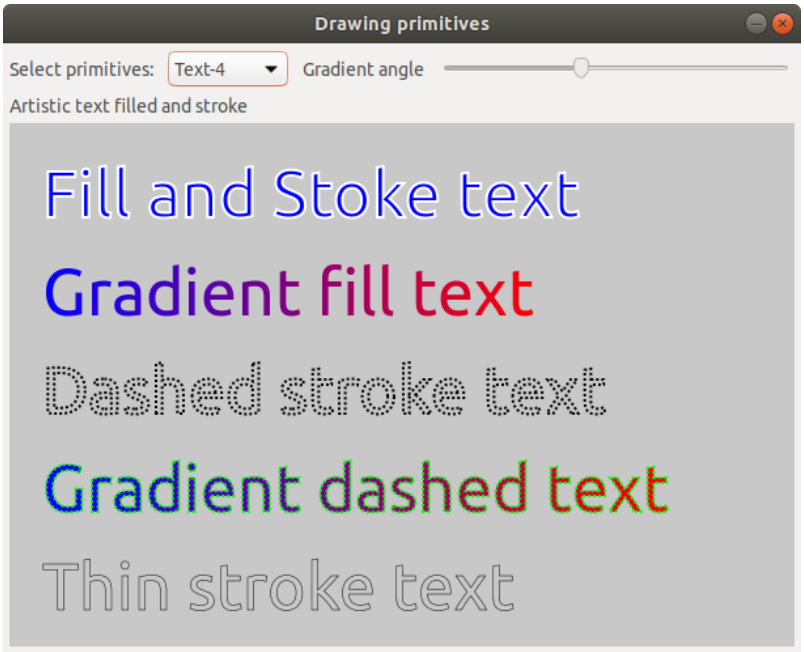

Figure 29.3: Linux version.

```
static void i_draw_lines(DCtx *ctx)
{
    const V2Df poly1[] = {{10, 190}, {90, 110}, {110, 190}, {190, 110}, {210,
        ↪ 190}, {290, 110}};
    const V2Df poly2[] = {{310, 190}, {390, 110}, {410, 190}, {490, 110}, {510,
        ↪  190}, {590, 110}};
    const V2Df poly3[] = {{10, 290}, {90, 210}, {110, 290}, {190, 210}, {210,
        ↪ 290}, {290, 210}};
    const real32_t pattern1[] = {5, 5, 10, 5};
    const real32_t pattern2[] = {1, 1};
    const real32_t pattern3[] = {2, 1};
    const real32_t pattern4[] = {1, 2};

    /* Line widths */
    draw_line_color(ctx, kCOLOR_BLACK);
    draw_line_width(ctx, 5);
    draw_line(ctx, 10, 90, 90, 10);
    draw_line_width(ctx, 10);
    draw_line(ctx, 110, 90, 190, 10);
    draw_line_width(ctx, 15);
    draw_line(ctx, 210, 90, 290, 10);

    /* Line caps */
    draw_line_cap(ctx, ekLCFLAT);
```

```
    draw_line(ctx, 310, 90, 390, 10);
    draw_line_cap(ctx, ekLCSQUARE);
    draw_line(ctx, 410, 90, 490, 10);
    draw_line_cap(ctx, ekLCROUND);
    draw_line(ctx, 510, 90, 590, 10);

    /* Line joins */
    draw_line_width(ctx, 15);
    draw_line_cap(ctx, ekLCFLAT);
    draw_line_join(ctx, ekLJMITER);
    draw_polyline(ctx, FALSE, poly1, 6);
    draw_line_cap(ctx, ekLCSQUARE);
    draw_line_join(ctx, ekLJROUND);
    draw_polyline(ctx, FALSE, poly2, 6);
    draw_line_cap(ctx, ekLCROUND);
    draw_line_join(ctx, ekLJBEVEL);
    draw_polyline(ctx, FALSE, poly3, 6);

    /* Line colors */
    draw_line_width(ctx, 10);
    draw_line_cap(ctx, ekLCFLAT);
    draw_line_color(ctx, kCOLOR_RED);
    draw_line(ctx, 310, 215, 590, 215);
    draw_line_color(ctx, kCOLOR_GREEN);
    draw_line(ctx, 310, 235, 590, 235);
    draw_line_color(ctx, kCOLOR_BLUE);
    draw_line(ctx, 310, 255, 590, 255);
    draw_line_width(ctx, 5);
    draw_line_color(ctx, kCOLOR_YELLOW);
    draw_line(ctx, 310, 270, 590, 270);
    draw_line_color(ctx, kCOLOR_CYAN);
    draw_line(ctx, 310, 280, 590, 280);
    draw_line_color(ctx, kCOLOR_MAGENTA);
    draw_line(ctx, 310, 290, 590, 290);

    /* Line patterns */
    draw_line_color(ctx, kCOLOR_BLACK);
    draw_line_width(ctx, 5);
    draw_line_cap(ctx, ekLCFLAT);
    draw_line_dash(ctx, pattern1, 4);
    draw_line(ctx, 10, 310, 590, 310);
    draw_line_dash(ctx, pattern2, 2);
    draw_line(ctx, 10, 330, 590, 330);
    draw_line_dash(ctx, pattern3, 2);
    draw_line(ctx, 10, 350, 590, 350);
    draw_line_dash(ctx, pattern4, 2);
    draw_line_width(ctx, 2);
    draw_line(ctx, 10, 365, 590, 365);
    draw_line_dash(ctx, pattern1, 4);
    draw_line_width(ctx, 1);
    draw_line(ctx, 10, 375, 590, 375);
```

```
    draw_line_dash(ctx, NULL, 0);
    draw_line(ctx, 10, 385, 590, 385);

    /* Thin lines in centers */
    draw_line_dash(ctx, NULL, 0);
    draw_line_color(ctx, color_rgb(255, 255, 255));
    draw_line_width(ctx, 1);
    draw_line(ctx, 10, 90, 90, 10);
    draw_line(ctx, 110, 90, 190, 10);
    draw_line(ctx, 210, 90, 290, 10);
    draw_line(ctx, 310, 90, 390, 10);
    draw_line(ctx, 410, 90, 490, 10);
    draw_line(ctx, 510, 90, 590, 10);
    draw_polyline(ctx, FALSE, poly1, 6);
    draw_polyline(ctx, FALSE, poly2, 6);
    draw_polyline(ctx, FALSE, poly3, 6);
}

/*----------------------------------------------------------------------------*/

static void i_draw_shapes_row(DCtx *ctx, const drawop_t op, const T2Df *origin)
{
    const V2Df poly[] = {{40, 0}, {12.36f, 38.04f}, {-32.36f, 23.52f}, {-32.36f
        ↪ , -23.52f}, {12.36f, -38.04f}};
    T2Df matrix;
    draw_rect(ctx, op, 10, 10, 110, 75);
    draw_rndrect(ctx, op, 140, 10, 110, 75, 20);
    draw_circle(ctx, op, 312, 50, 40);
    draw_ellipse(ctx, op, 430, 50, 55, 37);
    t2d_movef(&matrix, origin, 547, 50);
    t2d_rotatef(&matrix, &matrix, -kBMATH_PIf / 10);
    draw_matrixf(ctx, &matrix);
    draw_polygon(ctx, op, poly, 5);
}

/*----------------------------------------------------------------------------*/

static void i_draw_shapes(DCtx *ctx, const bool_t grad)
{
    T2Df origin = *kT2D_IDENTf;
    draw_line_color(ctx, kCOLOR_BLACK);
    draw_line_width(ctx, 10);
    draw_matrixf(ctx, &origin);
    i_draw_shapes_row(ctx, grad ? ekSKFILL : ekSTROKE, &origin);
    t2d_movef(&origin, &origin, 0, 100);
    draw_matrixf(ctx, &origin);
    i_draw_shapes_row(ctx, grad ? ekSKFILL : ekFILL, &origin);
    t2d_movef(&origin, &origin, 0, 100);
    draw_matrixf(ctx, &origin);
    i_draw_shapes_row(ctx, grad ? ekSKFILL : ekSKFILL, &origin);
    t2d_movef(&origin, &origin, 0, 100);
```

```
    draw_matrixf(ctx, &origin);
    i_draw_shapes_row(ctx, grad ? ekSKFILL : ekFILLSK, &origin);
}

/*----------------------------------------------------------------------------*/

static void i_draw_gradient(DCtx *ctx, const real32_t gradient, const bool_t
    ↪ back, const bool_t shapes)
{
    color_t c[2];
    real32_t stop[2] = {0, 1};
    real32_t gpos;
    real32_t gx, gy;
    c[0] = kCOLOR_RED;
    c[1] = kCOLOR_BLUE;

    gpos = gradient * (600 + 400);

    if (gpos < 400)
    {
        gx = 600;
        gy = gpos;
    }
    else
    {
        gx = 600 - (gpos - 400);
        gy = 400;
    }

    draw_fill_linear(ctx, c, stop, 2, 0, 0, gx, gy);

    if (back == TRUE)
        draw_rect(ctx, ekFILL, 0, 0, 600, 400);

    if (shapes == TRUE)
        i_draw_shapes(ctx, TRUE);

    draw_matrixf(ctx, kT2D_IDENTf);
    draw_line_width(ctx, 3);
    draw_line_color(ctx, color_rgb(200, 200, 200));
    draw_line(ctx, 3, 3, gx + 3, gy + 3);
}

/*----------------------------------------------------------------------------*/

static void i_draw_lines_gradient(DCtx *ctx, const real32_t gradient)
{
    color_t c[2];
    real32_t stop[2] = {0, 1};
    real32_t gpos;
    real32_t gx, gy;
```

```
const real32_t pattern1[] = {5, 5, 10, 5};
const real32_t pattern2[] = {1, 1};
const real32_t pattern3[] = {2, 1};
const real32_t pattern4[] = {1, 2};

c[0] = kCOLOR_RED;
c[1] = kCOLOR_BLUE;

gpos = gradient * (600 + 400);

if (gpos < 400)
{
    gx = 600;
    gy = gpos;
}
else
{
    gx = 600 - (gpos - 400);
    gy = 400;
}

draw_line_width(ctx, 10);
draw_line_fill(ctx);
draw_fill_linear(ctx, c, stop, 2, 0, 0, gx, gy);
i_draw_shapes_row(ctx, ekSTROKE, kT2D_IDENTf);

draw_matrixf(ctx, kT2D_IDENTf);
draw_line_width(ctx, 1);
draw_bezier(ctx, 30, 190, 140, 50, 440, 110, 570, 190);
draw_line_width(ctx, 4);
draw_bezier(ctx, 30, 210, 140, 70, 440, 130, 570, 210);
draw_line_width(ctx, 7);
draw_bezier(ctx, 30, 230, 140, 90, 440, 150, 570, 230);
draw_line_width(ctx, 10);
draw_bezier(ctx, 30, 250, 140, 110, 440, 170, 570, 250);

draw_line_width(ctx, 8);
draw_arc(ctx, 100, 280, 60, 0, -kBMATH_PIf / 2);
draw_arc(ctx, 250, 280, 60, kBMATH_PIf, kBMATH_PIf / 2);
draw_arc(ctx, 300, 220, 60, kBMATH_PIf / 2, -kBMATH_PIf / 2);
draw_arc(ctx, 450, 220, 60, kBMATH_PIf / 2, kBMATH_PIf / 2);

draw_line_width(ctx, 5);
draw_line_cap(ctx, ekLCFLAT);
draw_line_dash(ctx, pattern1, 4);
draw_line(ctx, 10, 310, 590, 310);
draw_line_dash(ctx, pattern2, 2);
draw_line(ctx, 10, 330, 590, 330);
draw_line_dash(ctx, pattern3, 2);
draw_line(ctx, 10, 350, 590, 350);
draw_line_dash(ctx, pattern4, 2);
```

```
    draw_line_width(ctx, 2);
    draw_line(ctx, 10, 365, 590, 365);
    draw_line_dash(ctx, pattern1, 4);
    draw_line_width(ctx, 1);
    draw_line(ctx, 10, 375, 590, 375);
    draw_line_dash(ctx, NULL, 0);
    draw_line(ctx, 10, 385, 590, 385);

    draw_line_width(ctx, 1);
    draw_line_color(ctx, color_rgb(50, 50, 50));
    draw_line(ctx, 3, 3, gx + 3, gy + 3);
}

/*----------------------------------------------------------------------------*/

static void i_draw_local_gradient(DCtx *ctx, const real32_t gradient)
{
    color_t c[2];
    real32_t stop[2] = {0, 1};
    real32_t gpos;
    real32_t gx, gy;
    T2Df matrix;

    c[0] = kCOLOR_RED;
    c[1] = kCOLOR_BLUE;

    gpos = gradient * (200 + 100);

    if (gpos < 100)
    {
        gx = 200;
        gy = gpos;
    }
    else
    {
        gx = 200 - (gpos - 100);
        gy = 100;
    }

    draw_line_join(ctx, ekLJROUND);
    draw_fill_linear(ctx, c, stop, 2, 0, 0, gx, gy);

    t2d_movef(&matrix, kT2D_IDENTf, 50, 40);
    draw_matrixf(ctx, &matrix);
    draw_fill_matrix(ctx, &matrix);
    draw_line_width(ctx, 10);
    draw_line_color(ctx, kCOLOR_BLACK);
    draw_rect(ctx, ekSKFILL, 0, 0, 200, 100);
    draw_line_width(ctx, 3);
    draw_line_color(ctx, color_rgb(200, 200, 200));
    draw_line(ctx, 0, 0, gx, gy);
```

```
    t2d_movef(&matrix, kT2D_IDENTf, 400, 40);
    t2d_rotatef(&matrix, &matrix, kBMATH_PIf / 6);
    draw_matrixf(ctx, &matrix);
    draw_fill_matrix(ctx, &matrix);
    draw_line_width(ctx, 10);
    draw_line_color(ctx, kCOLOR_BLACK);
    draw_rect(ctx, ekSKFILL, 0, 0, 200, 100);
    draw_line_width(ctx, 3);
    draw_line_color(ctx, color_rgb(200, 200, 200));
    draw_line(ctx, 0, 0, gx, gy);

    t2d_movef(&matrix, kT2D_IDENTf, 250, 280);
    t2d_rotatef(&matrix, &matrix, -kBMATH_PIf / 10);
    draw_matrixf(ctx, &matrix);
    t2d_movef(&matrix, &matrix, -100, -50);
    draw_fill_matrix(ctx, &matrix);
    draw_line_width(ctx, 10);
    draw_line_color(ctx, kCOLOR_BLACK);
    draw_ellipse(ctx, ekSKFILL, 0, 0, 100, 50);
    draw_matrixf(ctx, &matrix);
    draw_line_width(ctx, 3);
    draw_line_color(ctx, color_rgb(200, 200, 200));
    draw_line(ctx, 0, 0, gx, gy);
}

/*----------------------------------------------------------------------------*/

static void i_draw_wrap_gradient(DCtx *ctx)
{
    color_t c[2];
    real32_t stop[2] = {0, 1};
    c[0] = kCOLOR_RED;
    c[1] = kCOLOR_BLUE;
    draw_line_width(ctx, 2);
    draw_fill_linear(ctx, c, stop, 2, 200, 0, 400, 0);
    draw_fill_wrap(ctx, ekFCLAMP);
    draw_rect(ctx, ekFILLSK, 50, 25, 500, 100);
    draw_fill_wrap(ctx, ekFTILE);
    draw_rect(ctx, ekFILLSK, 50, 150, 500, 100);
    draw_fill_wrap(ctx, ekFFLIP);
    draw_rect(ctx, ekFILLSK, 50, 275, 500, 100);
}

/*----------------------------------------------------------------------------*/

static void i_draw_text_rect(DCtx *ctx, const real32_t x, const real32_t y,
    ↪ const real32_t w, const real32_t h, const align_t halign, const align_t
    ↪ valign)
{
    real32_t rx = x, ry = y;
```

```
    switch (halign)
    {
    case ekLEFT:
    case ekJUSTIFY:
        break;
    case ekCENTER:
        rx -= w / 2;
        break;
    case ekRIGHT:
        rx -= w;
        break;
    default:
        cassert_default(halign);
    }

    switch (valign)
    {
    case ekTOP:
    case ekJUSTIFY:
        break;
    case ekCENTER:
        ry -= h / 2;
        break;
    case ekBOTTOM:
        ry -= h;
        break;
    default:
        cassert_default(valign);
    }

    draw_rect(ctx, ekSTROKE, rx, ry, w, h);
}

/*----------------------------------------------------------------------------*/

static void i_draw_text(DCtx *ctx, const char_t *text, const real32_t x, const
    ↪ real32_t y, const real32_t w, const real32_t h, const align_t halign,
    ↪ const align_t valign)
{
    draw_text_align(ctx, halign, valign);

    if (w > 20)
        draw_text(ctx, text, x, y);

    draw_circle(ctx, ekFILL, x, y, 3);
    i_draw_text_rect(ctx, x, y, w, h, halign, valign);
}

/*----------------------------------------------------------------------------*/

static void i_text_single(DCtx *ctx, const real32_t xscale, const real32_t
```

```
    ↪ text_width, const uint32_t text_trim, const uint32_t text_align)
{
    Font *bfont = font_system(20, 0);
    Font *font = font_with_xscale(bfont, xscale);
    const char_t *text = "Text □□Κείμενο ";
    real32_t w, h;
    T2Df matrix;
    draw_font(ctx, font);
    draw_text_extents(ctx, text, -1, &w, &h);
    draw_text_color(ctx, kCOLOR_BLUE);
    draw_line_color(ctx, kCOLOR_RED);
    draw_fill_color(ctx, kCOLOR_RED);
    draw_text_halign(ctx, (align_t)(text_align + 1));

    if (text_trim > 0)
    {
        draw_text_width(ctx, text_width);
        if (text_trim == 1)
            draw_text_trim(ctx, ekELLIPBEGIN);
        else if (text_trim == 2)
            draw_text_trim(ctx, ekELLIPMIDDLE);
        else
            draw_text_trim(ctx, ekELLIPEND);
        w = text_width;
    }
    else
    {
        draw_text_width(ctx, -1);
    }

    i_draw_text(ctx, text, 25, 25, w, h, ekLEFT, ekTOP);
    i_draw_text(ctx, text, 300, 25, w, h, ekCENTER, ekTOP);
    i_draw_text(ctx, text, 575, 25, w, h, ekRIGHT, ekTOP);
    i_draw_text(ctx, text, 25, 100, w, h, ekLEFT, ekCENTER);
    i_draw_text(ctx, text, 300, 100, w, h, ekCENTER, ekCENTER);
    i_draw_text(ctx, text, 575, 100, w, h, ekRIGHT, ekCENTER);
    i_draw_text(ctx, text, 25, 175, w, h, ekLEFT, ekBOTTOM);
    i_draw_text(ctx, text, 300, 175, w, h, ekCENTER, ekBOTTOM);
    i_draw_text(ctx, text, 575, 175, w, h, ekRIGHT, ekBOTTOM);

    t2d_movef(&matrix, kT2D_IDENTf, 25, 200);
    t2d_rotatef(&matrix, &matrix, kBMATH_PIf / 8);
    draw_matrixf(ctx, &matrix);
    i_draw_text(ctx, text, 0, 0, w, h, ekLEFT, ekTOP);

    t2d_movef(&matrix, kT2D_IDENTf, 300, 250);
    t2d_rotatef(&matrix, &matrix, -kBMATH_PIf / 8);
    draw_matrixf(ctx, &matrix);
    i_draw_text(ctx, text, 0, 0, w, h, ekCENTER, ekCENTER);

    t2d_movef(&matrix, kT2D_IDENTf, 25, 325);
```

```
    t2d_scalef(&matrix, &matrix, 3, 1);
    draw_matrixf(ctx, &matrix);
    i_draw_text(ctx, text, 0, 0, w, h, ekLEFT, ekTOP);

    t2d_movef(&matrix, kT2D_IDENTf, 575, 200);
    t2d_scalef(&matrix, &matrix, .5f, 1);
    draw_matrixf(ctx, &matrix);
    i_draw_text(ctx, text, 0, 0, w, h, ekRIGHT, ekTOP);

    t2d_movef(&matrix, kT2D_IDENTf, 575, 230);
    t2d_scalef(&matrix, &matrix, .75f, 1);
    draw_matrixf(ctx, &matrix);
    i_draw_text(ctx, text, 0, 0, w, h, ekRIGHT, ekTOP);

    t2d_movef(&matrix, kT2D_IDENTf, 575, 260);
    t2d_scalef(&matrix, &matrix, 1.25f, 1);
    draw_matrixf(ctx, &matrix);
    i_draw_text(ctx, text, 0, 0, w, h, ekRIGHT, ekTOP);

    font_destroy(&bfont);
    font_destroy(&font);
}

/*----------------------------------------------------------------------------*/

static void i_text_newline(DCtx *ctx, const real32_t xscale, const uint32_t
    ↪ align)
{
    Font *bfont = font_system(20, 0);
    Font *font = font_with_xscale(bfont, xscale);
    const char_t *text = "Text new line\□□□□n\Γραμμή κειμένου";
    const char_t *stext = "Text single line";
    real32_t w1, h1, w2, h2;
    draw_font(ctx, font);
    draw_text_extents(ctx, text, -1, &w1, &h1);
    draw_text_extents(ctx, stext, -1, &w2, &h2);
    draw_text_color(ctx, kCOLOR_BLUE);
    draw_line_color(ctx, kCOLOR_RED);
    draw_fill_color(ctx, kCOLOR_RED);
    draw_text_width(ctx, -1);
    draw_text_halign(ctx, (align_t)(align + 1));
    i_draw_text(ctx, text, 25, 25, w1, h1, ekLEFT, ekTOP);
    i_draw_text(ctx, text, 300, 25, w1, h1, ekCENTER, ekTOP);
    i_draw_text(ctx, text, 575, 25, w1, h1, ekRIGHT, ekTOP);
    i_draw_text(ctx, text, 25, 175, w1, h1, ekLEFT, ekCENTER);
    i_draw_text(ctx, text, 300, 175, w1, h1, ekCENTER, ekCENTER);
    i_draw_text(ctx, text, 575, 175, w1, h1, ekRIGHT, ekCENTER);
    i_draw_text(ctx, text, 25, 325, w1, h1, ekLEFT, ekBOTTOM);
    i_draw_text(ctx, text, 300, 325, w1, h1, ekCENTER, ekBOTTOM);
    i_draw_text(ctx, text, 575, 325, w1, h1, ekRIGHT, ekBOTTOM);
    i_draw_text(ctx, stext, 25, 350, w2, h2, ekLEFT, ekTOP);
```

```
    i_draw_text(ctx, stext, 300, 350, w2, h2, ekCENTER, ekTOP);
    i_draw_text(ctx, stext, 575, 350, w2, h2, ekRIGHT, ekTOP);
    font_destroy(&bfont);
    font_destroy(&font);
}

/*----------------------------------------------------------------------------*/

static void i_draw_text_block(DCtx *ctx, const char_t *text, const real32_t x,
    ↪ const real32_t y, const real32_t max_width, const real32_t w, const
    ↪ real32_t h, const align_t halign, const align_t valign)
{
    real32_t dash[2] = {1, 1};
    i_draw_text(ctx, text, x, y, max_width, h, halign, valign);
    draw_line_dash(ctx, dash, 2);
    i_draw_text_rect(ctx, x, y, w, h, halign, valign);
    draw_line_dash(ctx, NULL, 0);
}

/*----------------------------------------------------------------------------*/

static void i_text_block(DCtx *ctx, const real32_t xscale, const real32_t
    ↪ text_width, const uint32_t align)
{
    const char_t *text = "Lorem ipsum dolor sit amet, consectetur adipiscing
        ↪ elit, sed do eiusmod tempor incididunt ut labore et dolore magna
        ↪ aliqua. Ut enim ad minim veniam, quis nostrud exercitation ullamco
        ↪ laboris nisi ut aliquip ex ea commodo consequat.";
    Font *bfont = font_system(font_regular_size(), 0);
    Font *font = font_with_xscale(bfont, xscale);
    real32_t w, h;
    draw_font(ctx, font);
    draw_text_color(ctx, kCOLOR_BLUE);
    draw_line_color(ctx, kCOLOR_RED);
    draw_fill_color(ctx, kCOLOR_RED);
    draw_text_halign(ctx, (align_t)(align + 1));
    draw_text_width(ctx, text_width);
    draw_text_extents(ctx, text, text_width, &w, &h);
    i_draw_text_block(ctx, text, 25, 25, text_width, w, h, ekLEFT, ekTOP);
    i_draw_text_block(ctx, text, 400, 25, text_width, w, h, ekCENTER, ekTOP);
    i_draw_text_block(ctx, text, 500, 200, text_width, w, h, ekRIGHT, ekTOP);
    font_destroy(&bfont);
    font_destroy(&font);
}

/*----------------------------------------------------------------------------*/

static void i_text_art(DCtx *ctx)
{
    Font *font = font_system(50, 0);
    color_t c[2];
```

```
    real32_t stop[2] = {0, 1};
    real32_t dash[2] = {1, 1};
    real32_t width, height;
    c[0] = kCOLOR_BLUE;
    c[1] = kCOLOR_RED;
    draw_font(ctx, font);

    draw_line_width(ctx, 2);
    draw_line_color(ctx, kCOLOR_WHITE);
    draw_fill_color(ctx, kCOLOR_BLUE);
    draw_text_path(ctx, ekFILLSK, "Fill and Stoke text", 25, 25);

    draw_text_extents(ctx, "Gradient fill text", -1, &width, &height);
    draw_fill_linear(ctx, c, stop, 2, 25, 0, 25 + width, 0);
    draw_fill_matrix(ctx, kT2D_IDENTf);
    draw_text_path(ctx, ekFILL, "Gradient fill text", 25, 100);

    draw_line_color(ctx, kCOLOR_BLACK);
    draw_line_dash(ctx, dash, 2);
    draw_text_path(ctx, ekSTROKE, "Dashed stroke text", 25, 175);

    draw_line_color(ctx, kCOLOR_GREEN);
    draw_text_extents(ctx, "Gradient dashed text", -1, &width, &height);
    draw_fill_linear(ctx, c, stop, 2, 25, 0, 25 + width, 0);
    draw_text_path(ctx, ekFILLSK, "Gradient dashed text", 25, 250);

    draw_line_color(ctx, kCOLOR_BLACK);
    draw_line_width(ctx, .5f);
    draw_line_dash(ctx, NULL, 0);
    draw_text_path(ctx, ekSTROKE, "Thin stroke text", 25, 325);

    font_destroy(&font);
}

/*----------------------------------------------------------------------------*/

static void i_draw_text_raster(DCtx *ctx, const char_t *text, const real32_t x,
    ↪  const real32_t y, const real32_t w, const real32_t h, const align_t
    ↪ halign)
{
    draw_text_halign(ctx, halign);
    drawctrl_text(ctx, text, (int32_t)x, (int32_t)y, ekCTRL_STATE_NORMAL);
    draw_circle(ctx, ekFILL, x, y, 3);
    draw_rect(ctx, ekSTROKE, x, y, w, h);
}

/*----------------------------------------------------------------------------*/

static void i_text_raster(DCtx *ctx, const real32_t xscale, const real32_t
    ↪ text_width, const uint32_t text_trim, const uint32_t align)
{
```

```
Font *bfont = font_system(20, 0);
Font *font = font_with_xscale(bfont, xscale);
align_t halign = (align_t)(align + 1);

draw_font(ctx, font);
draw_line_color(ctx, kCOLOR_RED);
draw_fill_color(ctx, kCOLOR_RED);

/* Single line with text width and trim (ellipsis) */
{
    const char_t *text = "This is a text line";
    real32_t w, h;
    draw_text_color(ctx, kCOLOR_DEFAULT);
    font_extents(font, text, -1, &w, &h);

    if (text_trim > 0)
    {
        draw_text_width(ctx, text_width);
        if (text_trim == 1)
            draw_text_trim(ctx, ekELLIPBEGIN);
        else if (text_trim == 2)
            draw_text_trim(ctx, ekELLIPMIDDLE);
        else
            draw_text_trim(ctx, ekELLIPEND);
        w = text_width;
    }
    else
    {
        draw_text_width(ctx, -1);
    }

    i_draw_text_raster(ctx, text, 25, 25, w, h, halign);
}

/* Text block with newlines */
{
    const char_t *text = "Text new line\□□□□n\Γραμμή κειμένου";
    real32_t w, h;
    draw_text_width(ctx, -1);
    draw_text_color(ctx, kCOLOR_BLUE);
    font_extents(font, text, -1, &w, &h);
    i_draw_text_raster(ctx, text, 200, 25, w, h, halign);
}

/* Text block with fixed width */
{
    const char_t *text = "Lorem ipsum dolor sit amet, consectetur
        ↪ adipiscing elit, sed do eiusmod tempor incididunt ut labore et
        ↪ dolore magna aliqua. Ut enim ad minim veniam, quis nostrud
        ↪ exercitation ullamco laboris nisi ut aliquip ex ea commodo
        ↪ consequat.";
```

```
        real32_t w, h, tw = 200 + text_width;
        draw_text_width(ctx, tw);
        draw_text_trim(ctx, ekELLIPMLINE);
        font_extents(font, text, tw, &w, &h);
        i_draw_text_raster(ctx, text, 25, 125, tw, h, halign);
    }

    font_destroy(&bfont);
    font_destroy(&font);
}

/*----------------------------------------------------------------------------*/

static void i_image(DCtx *ctx)
{
    ResPack *pack = res_drawhello_respack("");
    const Image *image = image_from_resource(pack, IMAGE_PNG);
    T2Df matrix;

    draw_image_align(ctx, ekLEFT, ekTOP);
    draw_image(ctx, image, 25, 25);
    t2d_movef(&matrix, kT2D_IDENTf, 300, 200);
    t2d_rotatef(&matrix, &matrix, kBMATH_PIf / 8);
    draw_image_align(ctx, ekCENTER, ekCENTER);
    draw_matrixf(ctx, &matrix);
    draw_image(ctx, image, 0, 0);
    draw_matrixf(ctx, kT2D_IDENTf);
    draw_image_align(ctx, ekRIGHT, ekTOP);
    draw_image(ctx, image, 575, 25);
    draw_image_align(ctx, ekLEFT, ekBOTTOM);
    draw_image(ctx, image, 25, 375);
    draw_image_align(ctx, ekRIGHT, ekBOTTOM);
    draw_image(ctx, image, 575, 375);

    draw_fill_color(ctx, kCOLOR_BLUE);
    draw_circle(ctx, ekFILL, 25, 25, 3);
    draw_circle(ctx, ekFILL, 300, 200, 3);
    draw_circle(ctx, ekFILL, 575, 25, 3);
    draw_circle(ctx, ekFILL, 25, 375, 3);
    draw_circle(ctx, ekFILL, 575, 375, 3);
    respack_destroy(&pack);
}

/*----------------------------------------------------------------------------*/

static void i_OnDraw(App *app, Event *e)
{
    const EvDraw *p = event_params(e, EvDraw);
    Slider *slider1 = cell_slider(app->slider1);
    Slider *slider2 = cell_slider(app->slider2);
    PopUp *popup1 = cell_popup(app->popup_trim);
```

```
    PopUp *popup2 = cell_popup(app->popup_align);
    real32_t slider1_pos = slider_get_value(slider1);
    real32_t slider2_pos = slider_get_value(slider2);
    uint32_t text_trim = popup_get_selected(popup1);
    uint32_t text_align = popup_get_selected(popup2);

    draw_clear(p->ctx, color_rgb(200, 200, 200));

    switch (app->option)
    {
    case 0:
        i_draw_lines(p->ctx);
        break;
    case 1:
        draw_fill_color(p->ctx, kCOLOR_BLUE);
        i_draw_shapes(p->ctx, FALSE);
        break;
    case 2:
        i_draw_gradient(p->ctx, slider1_pos, TRUE, FALSE);
        break;
    case 3:
        i_draw_gradient(p->ctx, slider1_pos, TRUE, TRUE);
        break;
    case 4:
        i_draw_gradient(p->ctx, slider1_pos, FALSE, TRUE);
        break;
    case 5:
        i_draw_lines_gradient(p->ctx, slider1_pos);
        break;
    case 6:
        i_draw_local_gradient(p->ctx, slider1_pos);
        break;
    case 7:
        i_draw_wrap_gradient(p->ctx);
        break;
    case 8:
        i_text_single(p->ctx, slider1_pos + .5f, 100 + 200 * (-.5f +
            ↪ slider2_pos), text_trim, text_align);
        break;
    case 9:
        i_text_newline(p->ctx, slider1_pos + .5f, text_align);
        break;
    case 10:
        i_text_block(p->ctx, slider1_pos + .5f, 200 + 200 * (-.5f + slider2_pos
            ↪ ), text_align);
        break;
    case 11:
        i_text_art(p->ctx);
        break;
    case 12:
        i_text_raster(p->ctx, slider1_pos + .5f, 100 + 200 * (-.5f +
```

```
            ↪ slider2_pos), text_trim, text_align);
        break;
    case 13:
        i_image(p->ctx);
        break;
    default:
        cassert_default(app->option);
    }
}

/*----------------------------------------------------------------------------*/

static void i_OnAcceptFocus(App *app, Event *e)
{
    bool_t *r = event_result(e, bool_t);
    unref(app);
    *r = FALSE;
}

/*----------------------------------------------------------------------------*/

static void i_set_demo(App *app, const uint32_t option)
{
    Slider *slider1 = cell_slider(app->slider1);
    Slider *slider2 = cell_slider(app->slider2);
    cassert_no_null(app);
    app->option = option;
    slider_value(slider1, 0.5f);
    slider_value(slider2, 0.5f);
    cell_enabled(app->slider1, FALSE);
    cell_enabled(app->slider2, FALSE);
    cell_enabled(app->popup_trim, FALSE);
    cell_enabled(app->popup_align, FALSE);

    switch (app->option)
    {
    case 0:
        label_text(app->label, "Different line styles: width, join, cap, dash
            ↪ ...");
        break;
    case 1:
        label_text(app->label, "Basic shapes filled and stroke.");
        break;
    case 2:
        cell_enabled(app->slider1, TRUE);
        label_text(app->label, "Global linear gradient.");
        break;
    case 3:
        cell_enabled(app->slider1, TRUE);
        label_text(app->label, "Shapes filled with global (identity) linear
            ↪ gradient (with background).");
```

```
        break;
    case 4:
        cell_enabled(app->slider1, TRUE);
        label_text(app->label, "Shapes filled with global (identity) linear
            ↪ gradient.");
        break;
    case 5:
        cell_enabled(app->slider1, TRUE);
        label_text(app->label, "Lines with global (identity) linear gradient.")
            ↪ ;
        break;
    case 6:
        cell_enabled(app->slider1, TRUE);
        label_text(app->label, "Shapes filled with local (transformed) gradient
            ↪ .");
        break;
    case 7:
        label_text(app->label, "Gradient wrap modes.");
        break;
    case 8:
        label_text(app->label, "Single line text with alignment, transforms and
            ↪  trimming");
        cell_enabled(app->slider1, TRUE);
        cell_enabled(app->slider2, TRUE);
        cell_enabled(app->popup_trim, TRUE);
        cell_enabled(app->popup_align, TRUE);
        break;
    case 9:
        label_text(app->label, "Text with newline '\\n' character and internal
            ↪ alignment");
        cell_enabled(app->slider1, TRUE);
        cell_enabled(app->popup_align, TRUE);
        break;
    case 10:
        label_text(app->label, "Text block in a constrained width area");
        cell_enabled(app->slider1, TRUE);
        cell_enabled(app->slider2, TRUE);
        cell_enabled(app->popup_align, TRUE);
        break;
    case 11:
        label_text(app->label, "Artistic text filled and stroke");
        break;
    case 12:
        label_text(app->label, "Rasterized text with alignment and trimming");
        cell_enabled(app->slider1, TRUE);
        cell_enabled(app->slider2, TRUE);
        cell_enabled(app->popup_trim, TRUE);
        cell_enabled(app->popup_align, TRUE);
        break;
    case 13:
        label_text(app->label, "Drawing images with alignment");
```

```
        break;
    default:
        cassert_default(app->option);
    }

    view_update(app->view);
}

/*----------------------------------------------------------------------------*/

static void i_OnSelect1(App *app, Event *e)
{
    const EvButton *p = event_params(e, EvButton);
    i_set_demo(app, p->index);
}

/*----------------------------------------------------------------------------*/

static void i_OnSelect2(App *app, Event *e)
{
    unref(e);
    view_update(app->view);
}

/*----------------------------------------------------------------------------*/

static void i_OnSlider(App *app, Event *e)
{
    unref(e);
    view_update(app->view);
}

/*----------------------------------------------------------------------------*/

static Panel *i_panel(App *app)
{
    Panel *panel = panel_create();
    Layout *layout1 = layout_create(1, 3);
    Layout *layout2 = layout_create(4, 3);
    Label *label1 = label_create();
    Label *label2 = label_create();
    Label *label3 = label_create();
    Label *label4 = label_create();
    Label *label5 = label_create();
    Label *label6 = label_create();
    PopUp *popup1 = popup_create();
    PopUp *popup2 = popup_create();
    PopUp *popup3 = popup_create();
    Slider *slider1 = slider_create();
    Slider *slider2 = slider_create();
    View *view = _view_create(ekVIEW_CONTROL);
```

```
    label_text(label1, "Select primitives:");
    label_text(label2, "Gradient/scale:");
    label_text(label3, "Text trim:");
    label_text(label4, "Text width:");
    label_text(label5, "Text halign:");
    label_multiline(label6, TRUE);
    popup_add_elem(popup1, "Lines", NULL);
    popup_add_elem(popup1, "Shapes", NULL);
    popup_add_elem(popup1, "Gradient-1", NULL);
    popup_add_elem(popup1, "Gradient-2", NULL);
    popup_add_elem(popup1, "Gradient-3", NULL);
    popup_add_elem(popup1, "Gradient-4", NULL);
    popup_add_elem(popup1, "Gradient-5", NULL);
    popup_add_elem(popup1, "Gradient-6", NULL);
    popup_add_elem(popup1, "Text-1", NULL);
    popup_add_elem(popup1, "Text-2", NULL);
    popup_add_elem(popup1, "Text-3", NULL);
    popup_add_elem(popup1, "Text-4", NULL);
    popup_add_elem(popup1, "Text-5", NULL);
    popup_add_elem(popup1, "Image", NULL);
    popup_list_height(popup1, 6);
    popup_add_elem(popup2, "No trim", NULL);
    popup_add_elem(popup2, "Ellip begin", NULL);
    popup_add_elem(popup2, "Ellip middle", NULL);
    popup_add_elem(popup2, "Ellip end", NULL);
    popup_add_elem(popup3, "Left", NULL);
    popup_add_elem(popup3, "Center", NULL);
    popup_add_elem(popup3, "Right", NULL);
    popup_OnSelect(popup1, listener(app, i_OnSelect1, App));
    popup_OnSelect(popup2, listener(app, i_OnSelect2, App));
    popup_OnSelect(popup3, listener(app, i_OnSelect2, App));
    slider_OnMoved(slider1, listener(app, i_OnSlider, App));
    slider_OnMoved(slider2, listener(app, i_OnSlider, App));
    view_size(view, s2df(600, 400));
    view_OnDraw(view, listener(app, i_OnDraw, App));
    view_OnAcceptFocus(view, listener(app, i_OnAcceptFocus, App));
    layout_label(layout2, label1, 0, 0);
    layout_label(layout2, label2, 2, 0);
    layout_label(layout2, label3, 0, 1);
    layout_label(layout2, label4, 2, 1);
    layout_label(layout2, label5, 0, 2);
    layout_popup(layout2, popup1, 1, 0);
    layout_popup(layout2, popup2, 1, 1);
    layout_popup(layout2, popup3, 1, 2);
    layout_slider(layout2, slider1, 3, 0);
    layout_slider(layout2, slider2, 3, 1);
    layout_layout(layout1, layout2, 0, 0);
    layout_label(layout1, label6, 0, 1);
    layout_view(layout1, view, 0, 2);
    layout_margin(layout1, 5);
    layout_hmargin(layout2, 0, 10);
```

```
    layout_hmargin(layout2, 1, 10);
    layout_hmargin(layout2, 2, 10);
    layout_vmargin(layout1, 0, 5);
    layout_vmargin(layout1, 1, 5);
    layout_halign(layout1, 0, 1, ekJUSTIFY);
    layout_hexpand(layout2, 3);
    panel_layout(panel, layout1);
    app->slider1 = layout_cell(layout2, 3, 0);
    app->slider2 = layout_cell(layout2, 3, 1);
    app->popup_trim = layout_cell(layout2, 1, 1);
    app->popup_align = layout_cell(layout2, 1, 2);
    app->view = view;
    app->label = label6;
    return panel;
}

/*----------------------------------------------------------------------------*/

static void i_OnClose(App *app, Event *e)
{
    osapp_finish();
    unref(app);
    unref(e);
}

/*----------------------------------------------------------------------------*/

static App *i_create(void)
{
    App *app = heap_new0(App);
    Panel *panel = i_panel(app);
    app->window = window_create(ekWINDOW_STD);
    i_set_demo(app, 0);
    window_panel(app->window, panel);
    window_title(app->window, "Drawing primitives");
    window_origin(app->window, v2df(500, 200));
    window_OnClose(app->window, listener(app, i_OnClose, App));
    window_show(app->window);
    return app;
}

/*----------------------------------------------------------------------------*/

static void i_destroy(App **app)
{
    window_destroy(&(*app)->window);
    heap_delete(app, App);
}

/*----------------------------------------------------------------------------*/
```

```
#include <osapp/osmain.h>
osmain(i_create, i_destroy, "", App)
```

CHAPTER 30

Hello WebView!

30.1 Hello WebView! 721

30.1. Hello WebView!

WebHello is a desktop application that integrates Web views along with other interface controls. The **source code** is in the `/demo/webhello` folder of the SDK distribution.

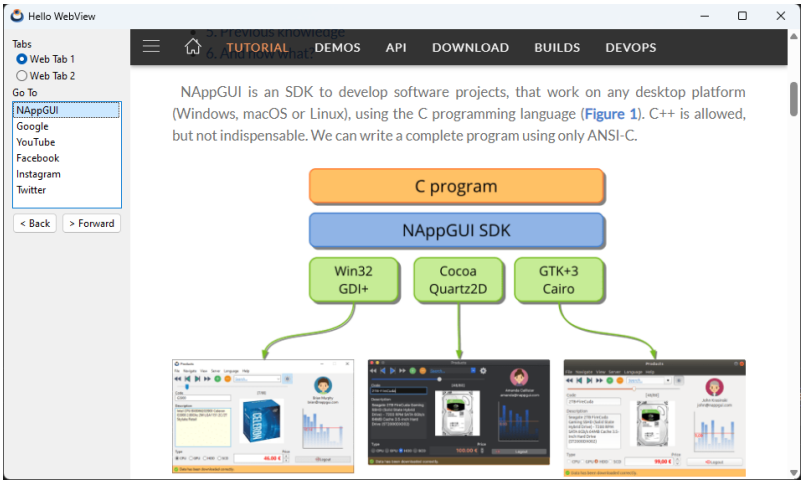

Figure 30.1: Windows version.

Listing 30.1: demo/webhello/webhello.c

```
/* WebView Hello World */

#include <nappgui.h>
```

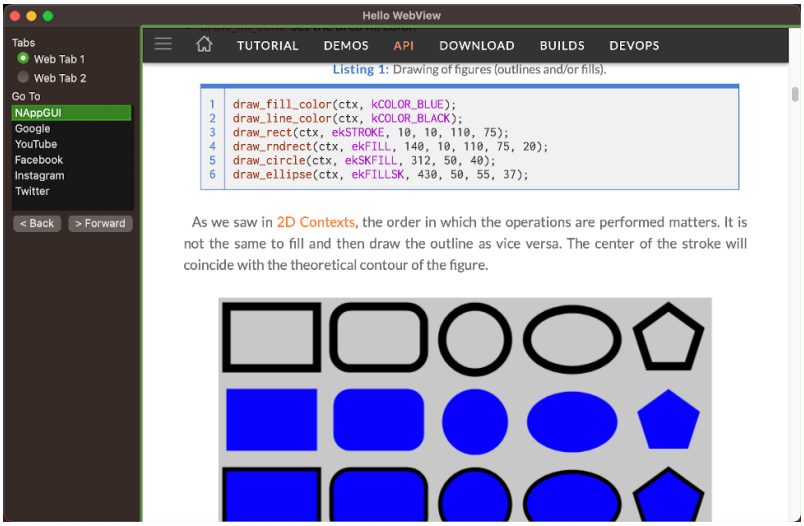

Figure 30.2: macOS version.

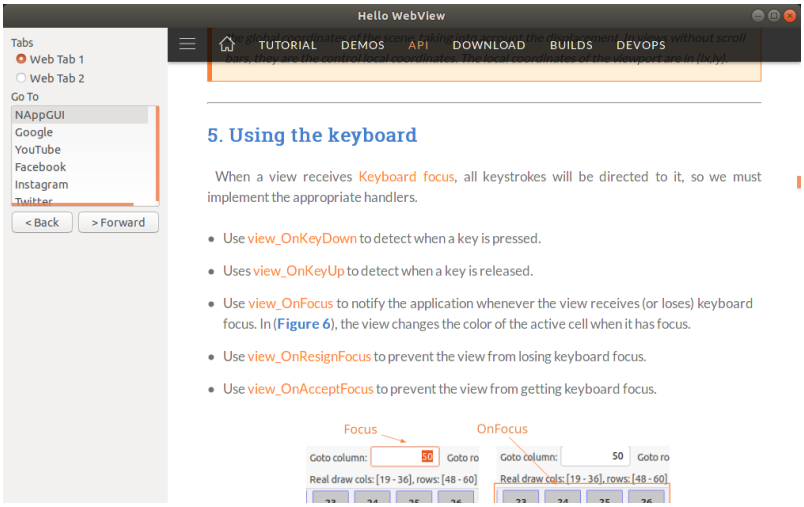

Figure 30.3: Linux version.

```
typedef struct _app_t App;

struct _app_t
{
    Window *window;
    Panel *tabpanel;
    uint32_t tabid;
    WebView *web1;
    WebView *web2;
```

```
};

/*----------------------------------------------------------------------------*/

static void i_web_navigate(WebView *view, const uint32_t index)
{
    switch (index)
    {
    case 0:
        webview_navigate(view, "https://www.nappgui.com");
        break;
    case 1:
        webview_navigate(view, "https://google.com");
        break;
    case 2:
        webview_navigate(view, "https://youtube.com");
        break;
    case 3:
        webview_navigate(view, "https://facebook.com");
        break;
    case 4:
        webview_navigate(view, "https://instagram.com");
        break;
    case 5:
        webview_navigate(view, "https://twitter.com");
        break;
    default:
        cassert_default(index);
    }
}

/*----------------------------------------------------------------------------*/

static void i_OnTab(App *app, Event *e)
{
    const EvButton *p = event_params(e, EvButton);
    panel_visible_layout(app->tabpanel, p->index);
    panel_update(app->tabpanel);
    app->tabid = p->index;
}

/*----------------------------------------------------------------------------*/

static Layout *i_tabs_layout(App *app)
{
    Layout *layout = layout_create(1, 2);
    Button *button1 = button_radio();
    Button *button2 = button_radio();
    cassert_no_null(app);
    button_text(button1, "Web Tab 1");
    button_text(button2, "Web Tab 2");
```

```
    button_OnClick(button1, listener(app, i_OnTab, App));
    layout_button(layout, button1, 0, 0);
    layout_button(layout, button2, 0, 1);
    layout_margin4(layout, 0, 0, 0, 5);
    layout_vmargin(layout, 0, 5);
    button_state(app->tabid == 0 ? button1 : button2, ekGUI_ON);
    return layout;
}

/*----------------------------------------------------------------------------*/

static void i_OnBack(App *app, Event *e)
{
    webview_back(app->tabid == 0 ? app->web1 : app->web2);
    unref(e);
}

/*----------------------------------------------------------------------------*/

static void i_OnForward(App *app, Event *e)
{
    webview_forward(app->tabid == 0 ? app->web1 : app->web2);
    unref(e);
}

/*----------------------------------------------------------------------------*/

static Layout *i_nav_layout(App *app)
{
    Layout *layout = layout_create(2, 1);
    Button *button1 = button_push();
    Button *button2 = button_push();
    button_text(button1, "< Back");
    button_text(button2, "> Forward");
    button_OnClick(button1, listener(app, i_OnBack, App));
    button_OnClick(button2, listener(app, i_OnForward, App));
    layout_button(layout, button1, 0, 0);
    layout_button(layout, button2, 1, 0);
    layout_hmargin(layout, 0, 5);
    unref(app);
    return layout;
}

/*----------------------------------------------------------------------------*/

static void i_OnSelect(App *app, Event *e)
{
    const EvButton *p = event_params(e, EvButton);
    i_web_navigate(app->tabid == 0 ? app->web1 : app->web2, p->index);
}
```

```
/*-----------------------------------------------------------------------------*/

static Layout *i_control_layout(App *app)
{
    Layout *layout1 = layout_create(1, 5);
    Layout *layout2 = i_tabs_layout(app);
    Layout *layout3 = i_nav_layout(app);
    Label *label1 = label_create();
    Label *label2 = label_create();
    ListBox *list = listbox_create();
    label_text(label1, "Tabs");
    label_text(label2, "Go To");
    listbox_OnSelect(list, listener(app, i_OnSelect, App));
    listbox_add_elem(list, "NAppGUI", NULL);
    listbox_add_elem(list, "Google", NULL);
    listbox_add_elem(list, "YouTube", NULL);
    listbox_add_elem(list, "Facebook", NULL);
    listbox_add_elem(list, "Instagram", NULL);
    listbox_add_elem(list, "Twitter", NULL);
    listbox_select(list, 0, TRUE);
    layout_label(layout1, label1, 0, 0);
    layout_layout(layout1, layout2, 0, 1);
    layout_label(layout1, label2, 0, 2);
    layout_listbox(layout1, list, 0, 3);
    layout_layout(layout1, layout3, 0, 4);
    layout_vmargin(layout1, 0, 3);
    layout_vmargin(layout1, 1, 5);
    layout_vmargin(layout1, 2, 3);
    layout_vmargin(layout1, 3, 5);
    layout_margin(layout1, 10);
    return layout1;
}

/*-----------------------------------------------------------------------------*/

static Panel *i_tab_panel(App *app)
{
    Panel *panel = panel_create();
    Layout *layout1 = layout_create(1, 1);
    Layout *layout2 = layout_create(1, 1);
    WebView *view1 = webview_create();
    WebView *view2 = webview_create();
    cassert_no_null(app);
    webview_size(view1, s2df(800, 600));
    webview_size(view2, s2df(800, 600));
    i_web_navigate(view1, 0);
    i_web_navigate(view2, 1);
    layout_webview(layout1, view1, 0, 0);
    layout_webview(layout2, view2, 0, 0);
    panel_layout(panel, layout1);
    panel_layout(panel, layout2);
```

```
    app->tabpanel = panel;
    app->web1 = view1;
    app->web2 = view2;
    panel_visible_layout(panel, app->tabid);
    return panel;
}

/*----------------------------------------------------------------------------*/

static Panel *i_panel(App *app)
{
    Panel *panel = panel_create();
    Layout *layout1 = layout_create(2, 1);
    Layout *layout2 = i_control_layout(app);
    Panel *tabpanel = i_tab_panel(app);
    layout_valign(layout1, 0, 0, ekTOP);
    layout_layout(layout1, layout2, 0, 0);
    layout_panel(layout1, tabpanel, 1, 0);
    layout_hexpand(layout1, 1);
    panel_layout(panel, layout1);
    return panel;
}

/*----------------------------------------------------------------------------*/

static void i_OnClose(App *app, Event *e)
{
    osapp_finish();
    unref(app);
    unref(e);
}

/*----------------------------------------------------------------------------*/

static App *i_app(void)
{
    App *app = heap_new0(App);
    app->tabid = 0;
    return app;
}

/*----------------------------------------------------------------------------*/

static App *i_create(void)
{
    App *app = i_app();
    Panel *panel = i_panel(app);
    app->window = window_create(ekWINDOW_STDRES);
    window_panel(app->window, panel);
    window_title(app->window, "Hello WebView");
    window_origin(app->window, v2df(500, 200));
```

```
    window_OnClose(app->window, listener(app, i_OnClose, App));
    window_show(app->window);
    return app;
}

/*----------------------------------------------------------------------------*/

static void i_destroy(App **app)
{
    window_destroy(&(*app)->window);
    heap_delete(app, App);
}

/*----------------------------------------------------------------------------*/

#include <osapp/osmain.h>
osmain(i_create, i_destroy, "", App)
```

Chapter 31

Hello 3D Graphics!

31.1 Hello 3D Graphics! 729

31.1. Hello 3D Graphics!

GLHello is a desktop application that integrates views with 3D graphics along with other interface controls. The **source code** is in the `/demo/glhello` folder of the SDK distribution.

Listing 31.1: demo/glhello/glhello.c

```
/* GLDemo Application */

#include "nappgui.h"
#include "glhello.h"
#include "res_glhello.h"

#include <ogl3d/ogl3d.h>
#include "ogl1.h"
#include "ogl2.h"
#include "ogl3.h"
#include "ogl4.h"

typedef struct _app_t App;

struct _app_t
{
    Window *window;
    Panel *glpanel;
    View *glview;
    Label *errlabel;
    real32_t ptscale;
```

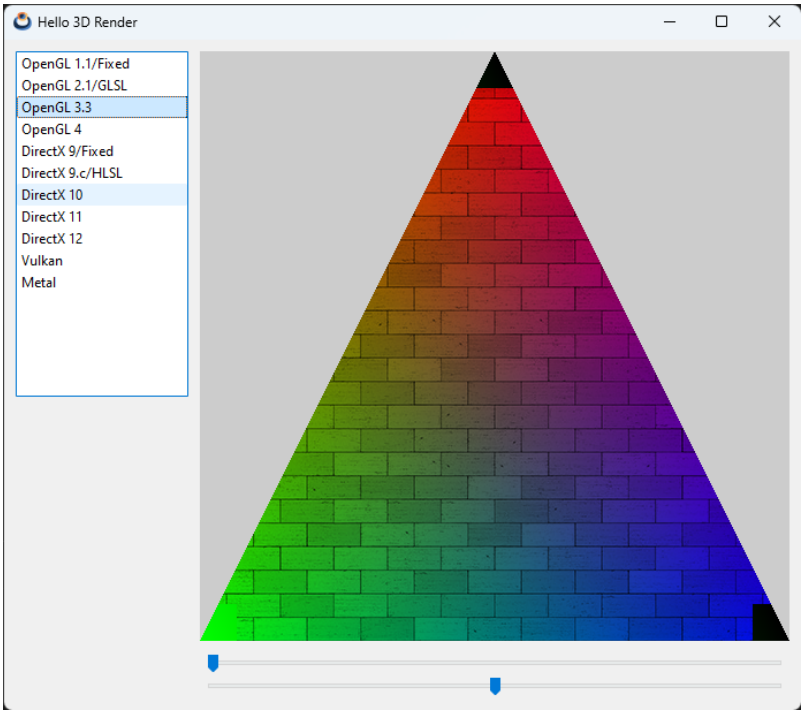

Figure 31.1: Windows version.

```
    OGL1 *ogl1;
    OGL2 *ogl2;
    OGL3 *ogl3;
    OGL4 *ogl4;
    uint32_t api;
    real32_t angle;
    real32_t scale;
    Pixbuf *texdata;
};

static App *APP = NULL;

/*----------------------------------------------------------------------------*/

static void i_destroy_gl_apps(App *app)
{
    if (app->ogl1 != NULL)
        ogl1_destroy(&app->ogl1);

    if (app->ogl2 != NULL)
        ogl2_destroy(&app->ogl2);

    if (app->ogl3 != NULL)
```

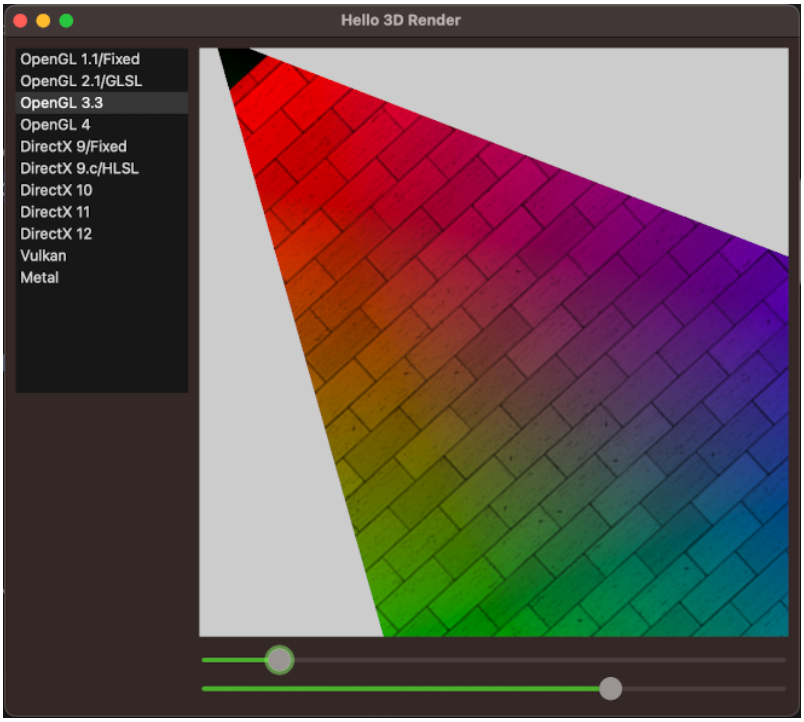

Figure 31.2: macOS version.

```
        ogl3_destroy(&app->ogl3);

    if (app->ogl4 != NULL)
        ogl4_destroy(&app->ogl4);
}

/*----------------------------------------------------------------------------*/

static void i_set_glcontext(App *app, const uint32_t index)
{
    if (index != app->api)
    {
        String *err = NULL;

        app->api = index;
        i_destroy_gl_apps(app);

        switch (index)
        {
        case 0:
        {
            oglerr_t glerr;
            app->ogl1 = ogl1_create(app->glview, &glerr);
```

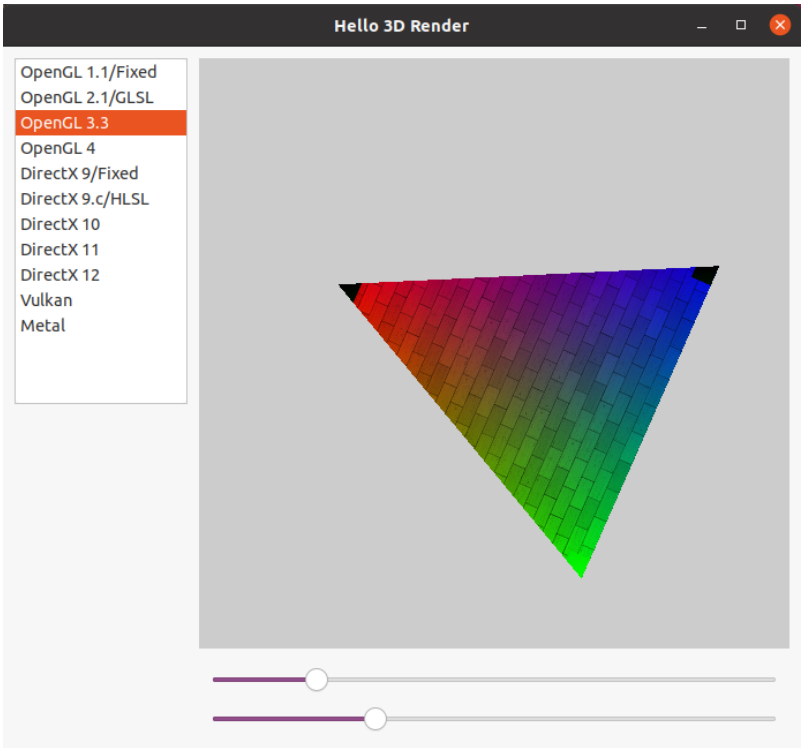

Figure 31.3: Linux version.

```
        if (app->ogl1 == NULL)
            err = str_printf("Error creating OpenGL 1.1 context\n%s",
                ↪ ogl3d_err_str(glerr));
        break;
    }

    case 1:
    {
        oglerr_t glerr;
        app->ogl2 = ogl2_create(app->glview, &glerr);
        if (app->ogl2 == NULL)
            err = str_printf("Error creating OpenGL 2.1 context\n%s",
                ↪ ogl3d_err_str(glerr));
        break;
    }

    case 2:
    {
        oglerr_t glerr;
        app->ogl3 = ogl3_create(app->glview, &glerr);
        if (app->ogl3 == NULL)
            err = str_printf("Error creating OpenGL 3.3 context\n%s",
```

```
            ↪ ogl3d_err_str(glerr));
        break;
    }

    case 3:
    {
        oglerr_t glerr;
        app->ogl4 = ogl4_create(app->glview, &glerr);
        if (app->ogl4 == NULL)
            err = str_printf("Error creating OpenGL 4.1 context\n%s",
                ↪ ogl3d_err_str(glerr));
        break;
    }

    case 4:
        err = str_printf("Error creating DirectX 9 context\n%s", "Not
            ↪ available");
        break;

    case 5:
        err = str_printf("Error creating DirectX 9.c context\n%s", "Not
            ↪ available");
        break;

    case 6:
        err = str_printf("Error creating DirectX 10 context\n%s", "Not
            ↪ available");
        break;

    case 7:
        err = str_printf("Error creating DirectX 11 context\n%s", "Not
            ↪ available");
        break;

    case 8:
        err = str_printf("Error creating DirectX 12 context\n%s", "Not
            ↪ available");
        break;

    case 9:
        err = str_printf("Error creating Vulkan context\n%s", "Not
            ↪ available");
        break;

    case 10:
        err = str_printf("Error creating Metal context\n%s", "Not available
            ↪ ");
        break;

    default:
        err = str_printf("No GL context selected");
```

```
        }

        if (err == NULL)
        {
            panel_visible_layout(app->glpanel, 0);
        }
        else
        {
            label_text(app->errlabel, tc(err));
            str_destroy(&err);
            panel_visible_layout(app->glpanel, 1);
        }

        panel_update(app->glpanel);
        view_update(app->glview);
    }
}

/*----------------------------------------------------------------------------*/

static void i_OnSelect(App *app, Event *e)
{
    const EvButton *p = event_params(e, EvButton);
    i_set_glcontext(app, p->index);
}

/*----------------------------------------------------------------------------*/

static void i_OnDraw(App *app, Event *e)
{
    const EvDraw *p = event_params(e, EvDraw);
    /* Some displays (macOS Retina) have double-scaled pixels */
    real32_t width = p->width * app->ptscale;
    real32_t height = p->height * app->ptscale;
    switch (app->api)
    {
    case 0:
        ogl1_draw(app->ogl1, width, height, app->angle, app->scale);
        break;
    case 1:
        ogl2_draw(app->ogl2, width, height, app->angle, app->scale);
        break;
    case 2:
        ogl3_draw(app->ogl3, width, height, app->angle, app->scale);
        break;
    case 3:
        ogl4_draw(app->ogl4, width, height, app->angle, app->scale);
        break;
    case 4:
    case 5:
    case 6:
```

```
    case 7:
    case 8:
    case 9:
    case 10:
        break;
    default:
        cassert_default(app->api);
    }
}

/*----------------------------------------------------------------------------*/

static void i_OnSize(App *app, Event *e)
{
    const EvSize *p = event_params(e, EvSize);
    real32_t width, height;
    /* Re-query the point scale on every resize (rather than trusting the value
        ↪  cached at
       creation time in i_gl_panel()) so a live DPI change is picked up
           ↪ correctly */
    view_point_scale(app->glview, &app->ptscale);
    width = p->width * app->ptscale;
    height = p->height * app->ptscale;
    switch (app->api)
    {
    case 0:
        ogl1_resize(app->ogl1, width, height);
        break;
    case 1:
        ogl2_resize(app->ogl2, width, height);
        break;
    case 2:
        ogl3_resize(app->ogl3, width, height);
        break;
    case 3:
        ogl4_resize(app->ogl4, width, height);
        break;
    case 4:
    case 5:
    case 6:
    case 7:
    case 8:
    case 9:
    case 10:
        break;
    default:
        break;
    }
}

/*----------------------------------------------------------------------------*/
```

```
static void i_OnAngle(App *app, Event *e)
{
    const EvSlider *p = event_params(e, EvSlider);
    app->angle = p->pos;
    view_update(app->glview);
}

/*----------------------------------------------------------------------------*/

static void i_OnScale(App *app, Event *e)
{
    const EvSlider *p = event_params(e, EvSlider);
    app->scale = 2 * p->pos;
    view_update(app->glview);
}

/*----------------------------------------------------------------------------*/

static Panel *i_gl_panel(App *app)
{
    Panel *panel = panel_create();
    View *view = view_create();
    Label *label = label_create();
    Font *font = font_system(20, ekFNORMAL);
    Layout *layout1 = layout_create(1, 1);
    Layout *layout2 = layout_create(1, 1);
    view_size(view, s2df(512, 512));
    view_OnDraw(view, listener(app, i_OnDraw, App));
    view_OnSize(view, listener(app, i_OnSize, App));
    label_multiline(label, TRUE);
    layout_view(layout1, view, 0, 0);
    label_font(label, font);
    label_align(label, ekCENTER);
    layout_label(layout2, label, 0, 0);
    layout_hsize(layout2, 0, 512);
    layout_vsize(layout2, 0, 512);
    layout_halign(layout2, 0, 0, ekCENTER);
    layout_valign(layout2, 0, 0, ekTOP);
    font_destroy(&font);
    panel_layout(panel, layout1);
    panel_layout(panel, layout2);
    app->errlabel = label;
    app->glpanel = panel;
    app->glview = view;
    view_point_scale(app->glview, &app->ptscale);
    return panel;
}

/*----------------------------------------------------------------------------*/
```

```
static Layout *i_rlayout(App *app)
{
    Layout *layout = layout_create(1, 3);
    Panel *panel = i_gl_panel(app);
    Slider *slider1 = slider_create();
    Slider *slider2 = slider_create();
    slider_OnMoved(slider1, listener(app, i_OnAngle, App));
    slider_OnMoved(slider2, listener(app, i_OnScale, App));
    slider_value(slider2, .5f);
    layout_panel(layout, panel, 0, 0);
    layout_slider(layout, slider1, 0, 1);
    layout_slider(layout, slider2, 0, 2);
    layout_vmargin(layout, 0, 10);
    layout_vexpand(layout, 0);
    return layout;
}

/*----------------------------------------------------------------------------*/

static Panel *i_panel(App *app)
{
    Panel *panel = panel_create();
    Layout *layout1 = layout_create(2, 1);
    ListBox *listbox = listbox_create();
    Layout *layout2 = i_rlayout(app);
    listbox_add_elem(listbox, "OpenGL 1.1/Fixed", NULL);
    listbox_add_elem(listbox, "OpenGL 2.1/GLSL", NULL);
    listbox_add_elem(listbox, "OpenGL 3.3", NULL);
    listbox_add_elem(listbox, "OpenGL 4.1", NULL);
    listbox_add_elem(listbox, "DirectX 9/Fixed", NULL);
    listbox_add_elem(listbox, "DirectX 9.c/HLSL", NULL);
    listbox_add_elem(listbox, "DirectX 10", NULL);
    listbox_add_elem(listbox, "DirectX 11", NULL);
    listbox_add_elem(listbox, "DirectX 12", NULL);
    listbox_add_elem(listbox, "Vulkan", NULL);
    listbox_add_elem(listbox, "Metal", NULL);
    listbox_select(listbox, 0, TRUE);
    listbox_OnSelect(listbox, listener(app, i_OnSelect, App));
    listbox_size(listbox, s2df(150, 300));
    layout_listbox(layout1, listbox, 0, 0);
    layout_layout(layout1, layout2, 1, 0);
    panel_layout(panel, layout1);
    layout_valign(layout1, 0, 0, ekTOP);
    layout_hsize(layout1, 0, 150);
    layout_hexpand(layout1, 1);
    layout_margin(layout1, 10);
    layout_hmargin(layout1, 0, 10);
    return panel;
}

/*----------------------------------------------------------------------------*/
```

```
static Window *i_window(App *app)
{
    Panel *panel = i_panel(app);
    Window *window = window_create(ekWINDOW_STDRES);
    window_panel(window, panel);
    window_title(window, "Hello 3D Render");
    i_set_glcontext(app, 0);
    return window;
}

/*------------------------------------------------------------------------*/

static void i_OnClose(App *app, Event *e)
{
    unref(app);
    unref(e);
    osapp_finish();
}

/*------------------------------------------------------------------------*/

static App *i_create(void)
{
    App *app = NULL;
    app = heap_new0(App);
    APP = app;
    ogl3d_start();
    app->api = UINT32_MAX;
    app->window = i_window(app);
    app->angle = 0;
    app->scale = 1;
    window_origin(app->window, v2df(500.f, 200.f));
    window_OnClose(app->window, listener(app, i_OnClose, App));
    window_show(app->window);
    return app;
}

/*------------------------------------------------------------------------*/

static void i_destroy(App **app)
{
    cassert_no_null(app);
    cassert_no_null(*app);

    i_destroy_gl_apps(*app);
    window_destroy(&(*app)->window);

    if ((*app)->texdata != NULL)
        pixbuf_destroy(&(*app)->texdata);
```

```
    ogl3d_finish();
    heap_delete(app, App);
}

/*----------------------------------------------------------------------------*/

void glhello_texdata(const byte_t **texdata, uint32_t *texwidth, uint32_t *
    ↪ texheight, pixformat_t *texformat)
{
    if (APP->texdata == NULL)
    {
        ResPack *pack = res_glhello_respack("");
        APP->texdata = image_pixels(image_from_resource(pack, WALL_PNG),
            ↪ ekFIMAGE);
        respack_destroy(&pack);
    }

    *texdata = pixbuf_data(APP->texdata);
    *texwidth = pixbuf_width(APP->texdata);
    *texheight = pixbuf_height(APP->texdata);
    *texformat = pixbuf_format(APP->texdata);
}

/*----------------------------------------------------------------------------*/

#include <osapp/osmain.h>
osmain(i_create, i_destroy, "", App)
```

Listing 31.2: demo/glhello/ogl1.c

```
/* OpenGL 1 Demo */

#include "ogl1.h"
#include "glhello.h"
#include <ogl3d/ogl3d.h>
#include <sewer/cassert.h>
#include <core/heap.h>
#include <gui/view.h>

#include <sewer/nowarn.hxx>
#include <ogl3d/glew.h>
#include <sewer/warn.hxx>

struct _ogl1_t
{
    OGLCtx *ctx;
    GLboolean init;
    GLuint texture;
};

/*----------------------------------------------------------------------------*/
```

```
OGL1 *ogl1_create(View *view, oglerr_t *err)
{
    void *nview = view_native(view);
    OGLCtx *ctx = NULL;
    OGLProps props;
    props.api = ekOGL_1_1;
    props.hdaccel = TRUE;
    props.color_bpp = 32;
    props.depth_bpp = 0;
    props.stencil_bpp = 0;
    props.aux_buffers = 0;
    props.transparent = FALSE;
    props.shared = NULL;
    ctx = ogl3d_context(&props, nview, err);

    if (ctx != NULL)
    {
        OGL1 *ogl = heap_new0(OGL1);
        ogl->ctx = ctx;
        ogl->init = GL_FALSE;
        return ogl;
    }

    return NULL;
}

/*----------------------------------------------------------------------------*/

void ogl1_destroy(OGL1 **ogl)
{
    cassert_no_null(ogl);
    cassert_no_null(*ogl);
    ogl3d_begin_draw((*ogl)->ctx);

    if ((*ogl)->init == GL_TRUE)
    {
        GLenum err;
        glBindTexture(GL_TEXTURE_2D, 0);
        glDeleteTextures(1, &(*ogl)->texture);
        cassert((err = glGetError()) == GL_NO_ERROR);
        unref(err);
    }

    ogl3d_end_draw((*ogl)->ctx);
    ogl3d_destroy(&(*ogl)->ctx);
    heap_delete(ogl, OGL1);
}

/*----------------------------------------------------------------------------*/
```

```
/* Data to be stored in GPU memory */
static void i_device_data(OGL1 *ogl)
{
    const byte_t *texdata = NULL;
    uint32_t texwidth, texheight;
    pixformat_t texformat;
    glhello_texdata(&texdata, &texwidth, &texheight, &texformat);
    cassert(texformat == ekRGB24);
    glGenTextures(1, &ogl->texture);
    cassert(glGetError() == GL_NO_ERROR);
    glBindTexture(GL_TEXTURE_2D, ogl->texture);
    glTexParameteri(GL_TEXTURE_2D, GL_TEXTURE_MAG_FILTER, GL_LINEAR);
    glTexParameteri(GL_TEXTURE_2D, GL_TEXTURE_MIN_FILTER, GL_LINEAR);
    glTexImage2D(GL_TEXTURE_2D, 0, GL_RGB, (GLsizei)texwidth, (GLsizei)
        ↪ texheight, 0, GL_RGB, GL_UNSIGNED_BYTE, (const void *)texdata);
    cassert(glGetError() == GL_NO_ERROR);
}

/*----------------------------------------------------------------------------*/

void ogl1_draw(OGL1 *ogl, const real32_t width, const real32_t height, const
    ↪ real32_t angle, const real32_t scale)
{
    GLenum err;

    cassert_no_null(ogl);
    ogl3d_begin_draw(ogl->ctx);

    if (ogl->init == GL_FALSE)
    {
        i_device_data(ogl);
        ogl->init = GL_TRUE;
    }

    glViewport(0, 0, (GLsizei)width, (GLsizei)height);
    glClearColor(.8f, .8f, .8f, 1.0f);
    glClear(GL_COLOR_BUFFER_BIT);
    glMatrixMode(GL_MODELVIEW);
    glLoadIdentity();
    glScalef(scale, scale, 0);
    glRotatef(angle * 360, 0, 0, 1);
    glEnable(GL_TEXTURE_2D);
    glBindTexture(GL_TEXTURE_2D, ogl->texture);
    glTexEnvf(GL_TEXTURE_ENV, GL_TEXTURE_ENV_MODE, GL_MODULATE);
    /* Not in GL 1.1 */
    /* glTexEnvf(GL_TEXTURE_ENV, GL_SRC0_RGB, GL_PREVIOUS); */
    /* glTexEnvf(GL_TEXTURE_ENV, GL_SRC1_RGB, GL_TEXTURE); */
    cassert((err = glGetError()) == GL_NO_ERROR);

    glBegin(GL_TRIANGLES);
    glColor3f(1, 0, 0);
```

```
    glTexCoord2f(.5f, 0);
    glVertex3f(0, 1, 0);
    glColor3f(0, 1, 0);
    glTexCoord2f(0, 1);
    glVertex3f(-1, -1, 0);
    glColor3f(0, 0, 1);
    glTexCoord2f(1, 1);
    glVertex3f(1, -1, 0);
    glEnd();
    unref(err);

    ogl3d_end_draw(ogl->ctx);
}

/*----------------------------------------------------------------------------*/

void ogl1_resize(OGL1 *ogl, const real32_t width, const real32_t height)
{
    cassert_no_null(ogl);
    ogl3d_set_size(ogl->ctx, (uint32_t)width, (uint32_t)height);
}
```

Listing 31.3: demo/glhello/ogl2.c

```
/* OpenGL 2 Demo */

#include "ogl2.h"
#include "glhello.h"
#include <ogl3d/ogl3d.h>
#include <sewer/bmath.h>
#include <sewer/cassert.h>
#include <core/heap.h>
#include <gui/view.h>

#include <sewer/nowarn.hxx>
#include <ogl3d/glew.h>
#include <sewer/warn.hxx>

struct _ogl2_t
{
    OGLCtx *ctx;
    GLboolean init;
    GLuint texture;
    GLuint vbo;
    GLuint ibo;
    GLuint pshader;
    GLint pos_vertex;
    GLint col_vertex;
    GLint tex_vertex;
    GLint mvp_uniform;
    GLint tex_uniform;
```

```
};

/*----------------------------------------------------------------------------*/

static const GLchar *i_VS = "#version 120\n"
                            "uniform mat4 uMVP;\n"
                            "attribute vec3 vPos;\n"
                            "attribute vec3 vColor;\n"
                            "attribute vec2 vTex;\n"
                            "varying vec3 outColor;\n"
                            "varying vec2 texCoord;\n"
                            "void main(void) {\n"
                            "   gl_Position = uMVP * vec4(vPos.xyz, 1);\n"
                            "   outColor = vColor;\n"
                            "   texCoord = vTex;\n"
                            "}\n ";

static const GLchar *i_FS = "#version 120\n"
                            "varying vec3 outColor;\n"
                            "varying vec2 texCoord;\n"
                            "uniform sampler2D uTexture;\n"
                            "void main (void) {\n"
                            "    gl_FragColor = vec4(outColor.xyz, 1.0);\n"
                            "    gl_FragColor *= texture2D(uTexture, texCoord)
                                ↪ ;\n"
                            "}\n";

/*----------------------------------------------------------------------------*/

OGL2 *ogl2_create(View *view, oglerr_t *err)
{
    void *nview = view_native(view);
    OGLCtx *ctx = NULL;
    OGLProps props;
    props.api = ekOGL_2_1;
    props.hdaccel = TRUE;
    props.color_bpp = 32;
    props.depth_bpp = 0;
    props.stencil_bpp = 0;
    props.aux_buffers = 0;
    props.transparent = FALSE;
    props.shared = NULL;
    ctx = ogl3d_context(&props, nview, err);

    if (ctx != NULL)
    {
        OGL2 *ogl = heap_new0(OGL2);
        ogl->ctx = ctx;
        ogl->init = GL_FALSE;
        return ogl;
    }
```

```
    return NULL;
}

/*----------------------------------------------------------------------------*/

void ogl2_destroy(OGL2 **ogl)
{
    cassert_no_null(ogl);
    cassert_no_null(*ogl);
    ogl3d_begin_draw((*ogl)->ctx);

    /* Delete all objects in device (GPU) space */
    if ((*ogl)->init == GL_TRUE)
    {
        GLenum err;

        /* Unset all device objects */
        glBindTexture(GL_TEXTURE_2D, 0);
        glBindBuffer(GL_ARRAY_BUFFER, 0);
        glBindBuffer(GL_ELEMENT_ARRAY_BUFFER, 0);
        glUseProgram(0);

        /* Delete the texture */
        if ((*ogl)->texture != 0)
        {
            glDeleteTextures(1, &(*ogl)->texture);
            cassert((err = glGetError()) == GL_NO_ERROR);
            (*ogl)->texture = 0;
        }

        /* Delete the shader */
        if ((*ogl)->pshader != 0)
        {
            glDeleteProgram((*ogl)->pshader);
            cassert((err = glGetError()) == GL_NO_ERROR);
            (*ogl)->pshader = 0;
        }

        /* Delete the Vertex Buffer Object */
        if ((*ogl)->vbo != 0)
        {
            glDeleteBuffers(1, &(*ogl)->vbo);
            cassert((err = glGetError()) == GL_NO_ERROR);
            (*ogl)->vbo = 0;
        }

        /* Delete the Index(Element) Buffer Object */
        if ((*ogl)->ibo != 0)
        {
            glDeleteBuffers(1, &(*ogl)->ibo);
```

```
            cassert((err = glGetError()) == GL_NO_ERROR);
            (*ogl)->ibo = 0;
        }

        unref(err);
    }

    ogl3d_end_draw((*ogl)->ctx);
    ogl3d_destroy(&(*ogl)->ctx);
    heap_delete(ogl, OGL2);
}

/*----------------------------------------------------------------------------*/

/* Data to be stored in GPU memory */
static void i_device_data(OGL2 *ogl)
{
    float vertices[] = {
        0, 1, 0, 1, 0, 0, .5f, 0, /* v0 pos, color, tex */
        -1, -1, 0, 0, 1, 0, 0, 1, /* v1 pos, color, tex */
        1, -1, 0, 0, 0, 1, 1, 1}; /* v2 pos, color, tex */
    uint32_t indices[] = {0, 1, 2};
    const byte_t *texdata;
    uint32_t texwidth, texheight;
    pixformat_t texformat;
    GLuint vshader;
    GLuint fshader;
    GLint status;
    GLenum err;
    char info[512];
    const char *version = cast_const(glGetString(GL_VERSION), char);
    const char *renderer = cast_const(glGetString(GL_RENDERER), char);
    unref(version);
    unref(renderer);

    /* Texture */
    glhello_texdata(&texdata, &texwidth, &texheight, &texformat);
    cassert(texformat == ekRGB24);
    glGenTextures(1, &ogl->texture);
    cassert(glGetError() == GL_NO_ERROR);
    glBindTexture(GL_TEXTURE_2D, ogl->texture);
    glTexParameteri(GL_TEXTURE_2D, GL_TEXTURE_MAG_FILTER, GL_LINEAR);
    glTexParameteri(GL_TEXTURE_2D, GL_TEXTURE_MIN_FILTER, GL_LINEAR);
    glTexImage2D(GL_TEXTURE_2D, 0, GL_RGB, (GLsizei)texwidth, (GLsizei)
        ↪ texheight, 0, GL_RGB, GL_UNSIGNED_BYTE, (const void *)texdata);
    cassert(glGetError() == GL_NO_ERROR);

    /* Vertex Buffer Object */
    glGenBuffers(1, &ogl->vbo);
    glBindBuffer(GL_ARRAY_BUFFER, ogl->vbo);
    glBufferData(GL_ARRAY_BUFFER, sizeof(vertices), vertices, GL_STATIC_DRAW);
```

```
/* Index Buffer */
glGenBuffers(1, &ogl->ibo);
glBindBuffer(GL_ELEMENT_ARRAY_BUFFER, ogl->ibo);
glBufferData(GL_ELEMENT_ARRAY_BUFFER, sizeof(indices), indices,
    ↪ GL_STATIC_DRAW);

/* Vertex Shader */
vshader = glCreateShader(GL_VERTEX_SHADER);
glShaderSource(vshader, 1, &i_VS, NULL);
glCompileShader(vshader);
glGetShaderiv(vshader, GL_COMPILE_STATUS, &status);
glGetShaderInfoLog(vshader, 512, NULL, info);
cassert(status != 0);

/* Pixel Shader */
fshader = glCreateShader(GL_FRAGMENT_SHADER);
glShaderSource(fshader, 1, &i_FS, NULL);
glCompileShader(fshader);
glGetShaderiv(fshader, GL_COMPILE_STATUS, &status);
glGetShaderInfoLog(fshader, 512, NULL, info);
cassert(status != 0);

/* Shader Program */
ogl->pshader = glCreateProgram();
glAttachShader(ogl->pshader, vshader);
glAttachShader(ogl->pshader, fshader);

/* The association between an attribute variable name and a generic
    ↪ attribute
 index can be specified at any time by calling glBindAttribLocation.
 Attribute bindings do not go into effect until glLinkProgram is called.
 After a program object has been linked successfully, the index values for
 attribute variables remain fixed until the next link command occurs.
 The attribute values can only be queried after a link if the link was
 successful. glGetAttribLocation returns the binding that actually went
 into effect the last time glLinkProgram was called for the specified
 program object. Attribute bindings that have been specified since the last
 link operation are not returned by glGetAttribLocation. */
glBindAttribLocation(ogl->pshader, 0, "vPos");
cassert((err = glGetError()) == GL_NO_ERROR);
glBindAttribLocation(ogl->pshader, 1, "vColor");
cassert((err = glGetError()) == GL_NO_ERROR);
glBindAttribLocation(ogl->pshader, 2, "vTex");
cassert((err = glGetError()) == GL_NO_ERROR);
glLinkProgram(ogl->pshader);
glGetProgramiv(ogl->pshader, GL_LINK_STATUS, &status);
glGetProgramInfoLog(ogl->pshader, 512, NULL, info);
cassert(status != 0);

/* Shader Parameters */
```

```
    ogl->pos_vertex = glGetAttribLocation(ogl->pshader, "vPos");
    cassert((err = glGetError()) == GL_NO_ERROR);
    cassert(ogl->pos_vertex == 0);

    ogl->col_vertex = glGetAttribLocation(ogl->pshader, "vColor");
    cassert((err = glGetError()) == GL_NO_ERROR);
    cassert(ogl->col_vertex == 1);

    ogl->tex_vertex = glGetAttribLocation(ogl->pshader, "vTex");
    cassert((err = glGetError()) == GL_NO_ERROR);
    cassert(ogl->tex_vertex == 2);

    ogl->mvp_uniform = glGetUniformLocation(ogl->pshader, "uMVP");
    cassert((err = glGetError()) == GL_NO_ERROR);

    ogl->tex_uniform = glGetUniformLocation(ogl->pshader, "uTexture");
    cassert((err = glGetError()) == GL_NO_ERROR);

    /* Delete vertex and pixel shared already linked */
    glDeleteShader(vshader);
    cassert((err = glGetError()) == GL_NO_ERROR);

    glDeleteShader(fshader);
    cassert((err = glGetError()) == GL_NO_ERROR);

    unref(err);
}

/*----------------------------------------------------------------------------*/

static void i_scale_rotate_Z(GLfloat *m, const real32_t a, const real32_t s)
{
    real32_t ca = bmath_cosf(a);
    real32_t sa = bmath_sinf(a);
    m[0] = s * ca;
    m[1] = s * sa;
    m[2] = 0;
    m[3] = 0;
    m[4] = -s * sa;
    m[5] = s * ca;
    m[6] = 0;
    m[7] = 0;
    m[8] = 0;
    m[9] = 0;
    m[10] = 1;
    m[11] = 0;
    m[12] = 0;
    m[13] = 0;
    m[14] = 0;
    m[15] = 1;
}
```

```
/*----------------------------------------------------------------------------*/

void ogl2_draw(OGL2 *ogl, const real32_t width, const real32_t height, const
    ↪ real32_t angle, const real32_t scale)
{
    GLfloat m[16];
    GLenum err;

    cassert_no_null(ogl);
    ogl3d_begin_draw(ogl->ctx);

    if (ogl->init == GL_FALSE)
    {
        i_device_data(ogl);
        ogl->init = GL_TRUE;
    }

    glViewport(0, 0, (GLsizei)width, (GLsizei)height);
    glClearColor(.8f, .8f, 0.8f, 1.0f);
    glClear(GL_COLOR_BUFFER_BIT);

    /* Set the texture */
    glActiveTexture(GL_TEXTURE0);
    glEnable(GL_TEXTURE_2D);
    glBindTexture(GL_TEXTURE_2D, ogl->texture);
    cassert_unref((err = glGetError()) == GL_NO_ERROR, err);

    /* Set vertex buffer */
    glBindBuffer(GL_ARRAY_BUFFER, ogl->vbo);
    cassert((err = glGetError()) == GL_NO_ERROR);

    /* Set index buffer */
    glBindBuffer(GL_ELEMENT_ARRAY_BUFFER, ogl->ibo);
    cassert((err = glGetError()) == GL_NO_ERROR);

    /* Enable vertex attributes */
    glVertexAttribPointer((GLuint)ogl->pos_vertex, 3, GL_FLOAT, GL_FALSE, 8 *
        ↪ sizeof(float), (void *)0);
    cassert((err = glGetError()) == GL_NO_ERROR);
    glEnableVertexAttribArray((GLuint)ogl->pos_vertex);
    cassert((err = glGetError()) == GL_NO_ERROR);
    glVertexAttribPointer((GLuint)ogl->col_vertex, 3, GL_FLOAT, GL_FALSE, 8 *
        ↪ sizeof(float), (void *)(3 * sizeof(float)));
    cassert((err = glGetError()) == GL_NO_ERROR);
    glEnableVertexAttribArray((GLuint)ogl->col_vertex);
    cassert((err = glGetError()) == GL_NO_ERROR);
    glVertexAttribPointer((GLuint)ogl->tex_vertex, 2, GL_FLOAT, GL_FALSE, 8 *
        ↪ sizeof(float), (void *)(6 * sizeof(float)));
    cassert((err = glGetError()) == GL_NO_ERROR);
    glEnableVertexAttribArray((GLuint)ogl->tex_vertex);
```

```
    cassert((err = glGetError()) == GL_NO_ERROR);

    /* Set the shader */
    glUseProgram(ogl->pshader);
    cassert((err = glGetError()) == GL_NO_ERROR);

    /* Model-View-Projection and draw */
    i_scale_rotate_Z(m, angle * 2 * kBMATH_PIf, scale);
    glUniformMatrix4fv(ogl->mvp_uniform, 1, GL_FALSE, m);
    glDrawElements(GL_TRIANGLES, 3, GL_UNSIGNED_INT, 0);
    cassert((err = glGetError()) == GL_NO_ERROR);

    ogl3d_end_draw(ogl->ctx);
}

/*----------------------------------------------------------------------------*/

void ogl2_resize(OGL2 *ogl, const real32_t width, const real32_t height)
{
    cassert_no_null(ogl);
    ogl3d_set_size(ogl->ctx, (uint32_t)width, (uint32_t)height);
}
```

Listing 31.4: demo/glhello/ogl3.c

```
/* OpenGL 3 Demo */

#include "ogl3.h"
#include "glhello.h"
#include <ogl3d/ogl3d.h>
#include <sewer/bmath.h>
#include <sewer/cassert.h>
#include <core/heap.h>
#include <gui/view.h>

#include <sewer/nowarn.hxx>
#include <ogl3d/glew.h>
#include <sewer/warn.hxx>

struct _ogl3_t
{
    OGLCtx *ctx;
    GLboolean init;
    GLuint texture;
    GLuint vbo;
    GLuint vao;
    GLuint ibo;
    GLuint pshader;
    GLint mvp_uniform;
    GLint tex_uniform;
};
```

```
/*----------------------------------------------------------------------------*/

static const GLchar *i_VS = "#version 330\n"
                            "uniform mat4 uMVP;\n"
                            "layout(location = 0) in vec3 vPos;\n"
                            "layout(location = 1) in vec3 vColor;\n"
                            "layout(location = 2) in vec2 vTex;\n"
                            "out vec3 outColor;\n"
                            "out vec2 texCoord;\n"
                            "void main(void) {\n"
                            "   gl_Position = uMVP * vec4(vPos.xyz, 1);\n"
                            "   outColor = vColor;\n"
                            "   texCoord = vTex;\n"
                            "}\n";

static const char_t *i_FS = "#version 330\n"
                            "in vec3 outColor;\n"
                            "in vec2 texCoord;\n"
                            "out vec4 fragColor;\n"
                            "uniform sampler2D uTexture;\n"
                            "void main (void) {\n"
                            "   fragColor = vec4(outColor.xyz, 1.0);\n"
                            "   fragColor *= texture(uTexture, texCoord);\n"
                            "}\n";

/*----------------------------------------------------------------------------*/

OGL3 *ogl3_create(View *view, oglerr_t *err)
{
    void *nview = view_native(view);
    OGLCtx *ctx = NULL;
    OGLProps props;
    props.api = ekOGL_3_3;
    props.hdaccel = TRUE;
    props.color_bpp = 32;
    props.depth_bpp = 0;
    props.stencil_bpp = 0;
    props.aux_buffers = 0;
    props.transparent = FALSE;
    props.shared = NULL;
    ctx = ogl3d_context(&props, nview, err);

    if (ctx != NULL)
    {
        OGL3 *ogl = heap_new0(OGL3);
        ogl->ctx = ctx;
        ogl->init = GL_FALSE;
        return ogl;
    }
```

```
    return NULL;
}

/*----------------------------------------------------------------------------*/

void ogl3_destroy(OGL3 **ogl)
{
    cassert_no_null(ogl);
    cassert_no_null(*ogl);
    ogl3d_begin_draw((*ogl)->ctx);

    /* Delete all objects in device (GPU) space */
    if ((*ogl)->init == GL_TRUE)
    {
        GLenum err;

        /* Unset all device objects */
        glBindTexture(GL_TEXTURE_2D, 0);
        glBindBuffer(GL_ARRAY_BUFFER, 0);
        glBindBuffer(GL_ELEMENT_ARRAY_BUFFER, 0);
        glBindVertexArray(0);
        glUseProgram(0);

        /* Delete the texture */
        if ((*ogl)->texture != 0)
        {
            glDeleteTextures(1, &(*ogl)->texture);
            cassert((err = glGetError()) == GL_NO_ERROR);
            (*ogl)->texture = 0;
        }

        /* Delete the shader */
        if ((*ogl)->pshader != 0)
        {
            glDeleteProgram((*ogl)->pshader);
            cassert((err = glGetError()) == GL_NO_ERROR);
            (*ogl)->pshader = 0;
        }

        /* Delete the Vertex Buffer Object */
        if ((*ogl)->vbo != 0)
        {
            glDeleteBuffers(1, &(*ogl)->vbo);
            cassert((err = glGetError()) == GL_NO_ERROR);
            (*ogl)->vbo = 0;
        }

        /* Delete the Vertex Array Object */
        if ((*ogl)->vao != 0)
        {
            glDeleteVertexArrays(1, &(*ogl)->vao);
```

```
            cassert((err = glGetError()) == GL_NO_ERROR);
            (*ogl)->vao = 0;
        }

        /* Delete the Index(Element) Buffer Object */
        if ((*ogl)->ibo != 0)
        {
            glDeleteBuffers(1, &(*ogl)->ibo);
            cassert((err = glGetError()) == GL_NO_ERROR);
            (*ogl)->ibo = 0;
        }

        unref(err);
    }

    ogl3d_end_draw((*ogl)->ctx);
    ogl3d_destroy(&(*ogl)->ctx);
    heap_delete(ogl, OGL3);
}

/*----------------------------------------------------------------------------*/

/* Data to be stored in GPU memory */
static void i_device_data(OGL3 *ogl)
{
    const float vertices[] = {
        0, 1, 0, 1, 0, 0, .5f, 0, /* v0 pos, color, tex */
        -1, -1, 0, 0, 1, 0, 0, 1, /* v1 pos, color, tex */
        1, -1, 0, 0, 0, 1, 1, 1}; /* v2 pos, color, tex */
    uint32_t indices[] = {0, 1, 2};
    const byte_t *texdata = NULL;
    uint32_t texwidth, texheight;
    pixformat_t texformat;
    GLuint vshader;
    GLuint fshader;
    GLint status;
    GLenum err;
    char info[512];
    const char *version = cast_const(glGetString(GL_VERSION), char);
    const char *renderer = cast_const(glGetString(GL_RENDERER), char);
    unref(version);
    unref(renderer);

    /* Texture */
    glhello_texdata(&texdata, &texwidth, &texheight, &texformat);
    cassert(texformat == ekRGB24);
    glGenTextures(1, &ogl->texture);
    cassert(glGetError() == GL_NO_ERROR);
    glBindTexture(GL_TEXTURE_2D, ogl->texture);
    glTexParameteri(GL_TEXTURE_2D, GL_TEXTURE_MAG_FILTER, GL_LINEAR);
    glTexParameteri(GL_TEXTURE_2D, GL_TEXTURE_MIN_FILTER, GL_LINEAR);
```

```
glTexImage2D(GL_TEXTURE_2D, 0, GL_RGB, (GLsizei)texwidth, (GLsizei)
    ↪ texheight, 0, GL_RGB, GL_UNSIGNED_BYTE, cast_const(texdata, void));
cassert(glGetError() == GL_NO_ERROR);

/* Vertex Array Object */
glGenVertexArrays(1, &ogl->vao);
glBindVertexArray(ogl->vao);
cassert((err = glGetError()) == GL_NO_ERROR);

/* Vertex Buffer Object */
glGenBuffers(1, &ogl->vbo);
glBindBuffer(GL_ARRAY_BUFFER, ogl->vbo);
glBufferData(GL_ARRAY_BUFFER, sizeof(vertices), vertices, GL_STATIC_DRAW);
cassert((err = glGetError()) == GL_NO_ERROR);

/* Enable vertex attributes */
/* 0 = layout(location = 0) vPos */
glVertexAttribPointer(0 /* vPos */, 3, GL_FLOAT, GL_FALSE, 8 * sizeof(float
    ↪ ), (void *)0);
cassert((err = glGetError()) == GL_NO_ERROR);
glEnableVertexAttribArray(0 /* vPos */);
cassert((err = glGetError()) == GL_NO_ERROR);
/* 1 = layout(location = 1) vColor */
glVertexAttribPointer(1 /* vColor */, 3, GL_FLOAT, GL_FALSE, 8 * sizeof(
    ↪ float), (void *)(3 * sizeof(float)));
cassert((err = glGetError()) == GL_NO_ERROR);
glEnableVertexAttribArray(1 /* vColor */);
cassert((err = glGetError()) == GL_NO_ERROR);
/* 2 = layout(location = 2) vTex */
glVertexAttribPointer(2 /* vTex */, 2, GL_FLOAT, GL_FALSE, 8 * sizeof(float
    ↪ ), (void *)(6 * sizeof(float)));
cassert((err = glGetError()) == GL_NO_ERROR);
glEnableVertexAttribArray(2 /* vTex */);
cassert((err = glGetError()) == GL_NO_ERROR);

/* Index Buffer */
glGenBuffers(1, &ogl->ibo);
glBindBuffer(GL_ELEMENT_ARRAY_BUFFER, ogl->ibo);
glBufferData(GL_ELEMENT_ARRAY_BUFFER, sizeof(indices), indices,
    ↪ GL_STATIC_DRAW);
cassert((err = glGetError()) == GL_NO_ERROR);

/* Vertex Shader */
vshader = glCreateShader(GL_VERTEX_SHADER);
glShaderSource(vshader, 1, &i_VS, NULL);
glCompileShader(vshader);
glGetShaderiv(vshader, GL_COMPILE_STATUS, &status);
glGetShaderInfoLog(vshader, 512, NULL, info);
cassert(status != 0);

/* Pixel Shader */
```

```
    fshader = glCreateShader(GL_FRAGMENT_SHADER);
    glShaderSource(fshader, 1, &i_FS, NULL);
    glCompileShader(fshader);
    glGetShaderiv(fshader, GL_COMPILE_STATUS, &status);
    glGetShaderInfoLog(fshader, 512, NULL, info);
    cassert(status != 0);

    /* Shader Program */
    ogl->pshader = glCreateProgram();
    glAttachShader(ogl->pshader, vshader);
    glAttachShader(ogl->pshader, fshader);
    glLinkProgram(ogl->pshader);
    glGetProgramiv(ogl->pshader, GL_LINK_STATUS, &status);
    glGetProgramInfoLog(ogl->pshader, 512, NULL, info);
    cassert(status != 0);

    /* Shader uniform access */
    ogl->mvp_uniform = glGetUniformLocation(ogl->pshader, "uMVP");
    cassert((err = glGetError()) == GL_NO_ERROR);

    ogl->tex_uniform = glGetUniformLocation(ogl->pshader, "uTexture");
    cassert((err = glGetError()) == GL_NO_ERROR);

    /* Delete vertex and pixel shared already linked */
    glDeleteShader(vshader);
    cassert((err = glGetError()) == GL_NO_ERROR);

    glDeleteShader(fshader);
    cassert((err = glGetError()) == GL_NO_ERROR);

    unref(err);
}

/*----------------------------------------------------------------------------*/

static void i_scale_rotate_Z(GLfloat *m, const real32_t a, const real32_t s)
{
    real32_t ca = bmath_cosf(a);
    real32_t sa = bmath_sinf(a);
    m[0] = s * ca;
    m[1] = s * sa;
    m[2] = 0;
    m[3] = 0;
    m[4] = -s * sa;
    m[5] = s * ca;
    m[6] = 0;
    m[7] = 0;
    m[8] = 0;
    m[9] = 0;
    m[10] = 1;
    m[11] = 0;
```

```
    m[12] = 0;
    m[13] = 0;
    m[14] = 0;
    m[15] = 1;
}

/*----------------------------------------------------------------------------*/

void ogl3_draw(OGL3 *ogl, const real32_t width, const real32_t height, const
    ↪ real32_t angle, const real32_t scale)
{
    GLfloat m[16];
    GLenum err;

    cassert_no_null(ogl);
    ogl3d_begin_draw(ogl->ctx);

    if (ogl->init == GL_FALSE)
    {
        i_device_data(ogl);
        ogl->init = GL_TRUE;
    }

    glViewport(0, 0, (GLsizei)width, (GLsizei)height);
    glClearColor(.8f, .8f, 0.8f, 1.0f);
    glClear(GL_COLOR_BUFFER_BIT);

    /* Set the texture */
    glActiveTexture(GL_TEXTURE0);
    glBindTexture(GL_TEXTURE_2D, ogl->texture);
    cassert_unref((err = glGetError()) == GL_NO_ERROR, err);

    /* Set vertex array object */
    glBindVertexArray(ogl->vao);
    cassert((err = glGetError()) == GL_NO_ERROR);

    /* Set index buffer object */
    glBindBuffer(GL_ELEMENT_ARRAY_BUFFER, ogl->ibo);
    cassert((err = glGetError()) == GL_NO_ERROR);

    /* Set the shader */
    glUseProgram(ogl->pshader);
    cassert((err = glGetError()) == GL_NO_ERROR);

    /* Model-View-Projection and draw */
    i_scale_rotate_Z(m, angle * 2 * kBMATH_PIf, scale);
    glUniformMatrix4fv(ogl->mvp_uniform, 1, GL_FALSE, m);
    glDrawElements(GL_TRIANGLES, 3, GL_UNSIGNED_INT, 0);
    cassert((err = glGetError()) == GL_NO_ERROR);

    ogl3d_end_draw(ogl->ctx);
```

```
}

/*----------------------------------------------------------------------------*/

void ogl3_resize(OGL3 *ogl, const real32_t width, const real32_t height)
{
    cassert_no_null(ogl);
    ogl3d_set_size(ogl->ctx, (uint32_t)width, (uint32_t)height);
}
```

CHAPTER 32

Hello 2D Collisions!

32.1 Hello 2D Collisions! 757

32.1. Hello 2D Collisions!

Col2dHello is a small environment for experimentation with 2D collision detection algorithms. It allows you to create different types of volumes, move them with the mouse and edit them through the side panel. The details of the functions can be found in *"2D Collisions"* (page 285).

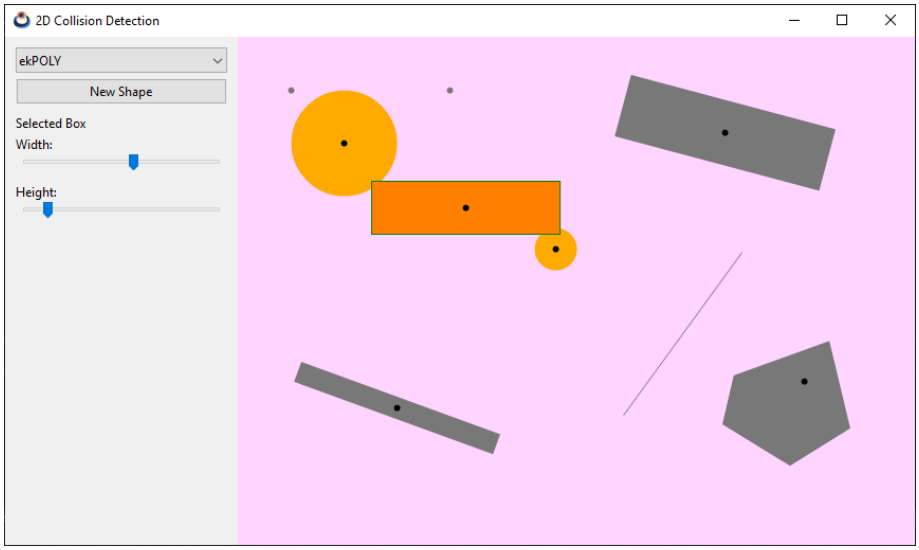

Figure 32.1: Windows version.

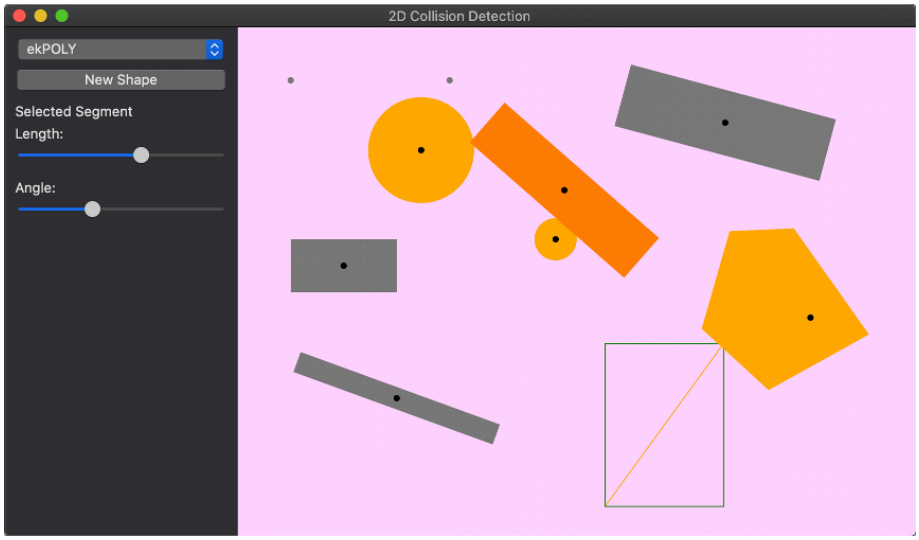

Figure 32.2: MacOS version.

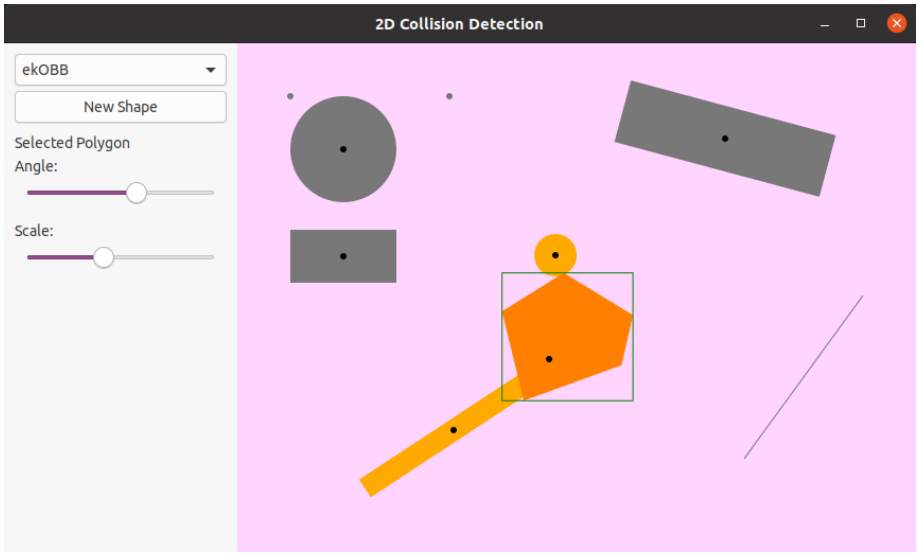

Figure 32.3: Linux version.

Listing 32.1: demo/col2dhello/col2dhello.c

```
/* 2D collision detection demo */

#include "col2dgui.h"
#include <nappgui.h>

/*-----------------------------------------------------------------------*/
```

```
static void i_OnClose(App *app, Event *e)
{
    osapp_finish();
    unref(app);
    unref(e);
}

/*----------------------------------------------------------------------------*/

static Tri2Df i_triangle(void)
{
    Tri2Df tri = tri2df(-3, 4, -1, -2, 7, -2);
    cassert(tri2d_ccwf(&tri) == TRUE);
    return tri;
}

/*----------------------------------------------------------------------------*/

static Pol2Df *i_convex_pol(void)
{
    V2Df pt[] = {{4, 1}, {2, 5}, {-3, 5}, {-4, 2}, {0, -3}};
    Pol2Df *pol = NULL;
    bmem_rev_elems(pt, sizeof(pt) / sizeof(V2Df), V2Df);
    pol = pol2d_createf(pt, sizeof(pt) / sizeof(V2Df));
    cassert(pol2d_convexf(pol) == TRUE);
    cassert(pol2d_ccwf(pol) == FALSE);
    return pol;
}

/*----------------------------------------------------------------------------*/

static Pol2Df *i_simple_pol(void)
{
    V2Df pt[] = {{9.78f, 12.17f}, {-10.00f, 11.01f}, {-9.68f, 3.20f}, {-9.30f,
        ↪ -5.98f}, {-4.27f, -5.84f}, {-4.03f, -12.17f}, {2.72f, -12.12f},
        ↪ {2.47f, -6.36f}, {2.04f, 3.26f}, {-1.45f, 3.05f}, {-1.08f, -2.08f},
        ↪ {-3.98f, -2.38f}, {-4.23f, 2.88f}, {-1.45f, 3.05f}, {2.04f, 3.26f},
        ↪ {10.00f, 3.75f}};
    Pol2Df *pol = NULL;
    bmem_rev_elems(pt, sizeof(pt) / sizeof(V2Df), V2Df);
    pol = pol2d_createf(pt, sizeof(pt) / sizeof(V2Df));
    cassert(pol2d_convexf(pol) == FALSE);
    cassert(pol2d_ccwf(pol) == FALSE);
    return pol;
}

/*----------------------------------------------------------------------------*/

static Shape *i_new_shape(ArrSt(Shape) *shapes, const shtype_t type)
{
```

```
    Shape *shape = arrst_new(shapes, Shape);
    shape->type = type;
    shape->mouse = FALSE;
    shape->collisions = 0;
    return shape;
}

/*----------------------------------------------------------------------------*/

static void i_new_pnt(ArrSt(Shape) *shapes, const real32_t x, const real32_t y)
{
    Shape *shape = i_new_shape(shapes, ekPOINT);
    shape->body.pnt.x = x;
    shape->body.pnt.y = y;
}

/*----------------------------------------------------------------------------*/

static void i_new_cloud(ArrSt(Shape) *shapes, const real32_t x, const real32_t
    ↪ y, const real32_t w, const real32_t h, const real32_t a)
{
    Shape *shape = i_new_shape(shapes, ekPOINT_CLOUD);
    shape->body.cloud.pnts = arrst_create(V2Df);
    shape->body.cloud.center.x = x;
    shape->body.cloud.center.y = y;
    shape->body.cloud.width = w;
    shape->body.cloud.height = h;
    shape->body.cloud.angle = a;
    shape->body.cloud.ctype = 0;
    shape->body.cloud.type = 0;
    (void)arrst_new_n(shape->body.cloud.pnts, POINT_CLOUD_N, V2Df);
    col2dhello_update_cloud(&shape->body.cloud);
}

/*----------------------------------------------------------------------------*/

static void i_new_seg(ArrSt(Shape) *shapes, const real32_t x, const real32_t y,
    ↪  const real32_t l, const real32_t a)
{
    Shape *shape = i_new_shape(shapes, ekSEGMENT);
    shape->body.seg.center.x = x;
    shape->body.seg.center.y = y;
    shape->body.seg.length = l;
    shape->body.seg.angle = a;
    col2dhello_update_seg(&shape->body.seg);
}

/*----------------------------------------------------------------------------*/

static void i_new_cir(ArrSt(Shape) *shapes, const real32_t x, const real32_t y,
    ↪  const real32_t r)
```

```
{
    Shape *shape = i_new_shape(shapes, ekCIRCLE);
    shape->body.cir.r = r;
    shape->body.cir.c.x = x;
    shape->body.cir.c.y = y;
}

/*----------------------------------------------------------------------------*/

static void i_new_box(ArrSt(Shape) *shapes, const real32_t x, const real32_t y,
    ↪  const real32_t w, const real32_t h)
{
    Shape *shape = i_new_shape(shapes, ekBOX);
    shape->body.box.center.x = x;
    shape->body.box.center.y = y;
    shape->body.box.width = w;
    shape->body.box.height = h;
    col2dhello_update_box(&shape->body.box);
}

/*----------------------------------------------------------------------------*/

static void i_new_obb(ArrSt(Shape) *shapes, const real32_t x, const real32_t y,
    ↪  const real32_t w, const real32_t h, const real32_t a)
{
    Shape *shape = i_new_shape(shapes, ekOBB);
    shape->body.obb.center.x = x;
    shape->body.obb.center.y = y;
    shape->body.obb.angle = a;
    shape->body.obb.width = w;
    shape->body.obb.height = h;
    shape->body.obb.obb = NULL;
    col2dhello_update_obb(&shape->body.obb);
}

/*----------------------------------------------------------------------------*/

static void i_new_tri(ArrSt(Shape) *shapes, const real32_t x, const real32_t y,
    ↪  const real32_t a, const real32_t s)
{
    Shape *shape = i_new_shape(shapes, ekTRIANGLE);
    shape->body.tri.center.x = x;
    shape->body.tri.center.y = y;
    shape->body.tri.angle = a;
    shape->body.tri.scale = s;
    shape->body.tri.t2d = *kT2D_IDENTf;
    shape->body.tri.tri = i_triangle();
    col2dhello_update_tri(&shape->body.tri);
}

/*----------------------------------------------------------------------------*/
```

```
static void i_new_pol(ArrSt(Shape) *shapes, const shtype_t type, const real32_t
    ↪  x, const real32_t y, const real32_t a, const real32_t s)
{
    Shape *shape = i_new_shape(shapes, type);
    shape->body.pol.center.x = x;
    shape->body.pol.center.y = y;
    shape->body.pol.angle = a;
    shape->body.pol.scale = s;
    shape->body.pol.t2d = *kT2D_IDENTf;
    shape->body.pol.pol = type == ekCONVEX_POLY ? i_convex_pol() : i_simple_pol
        ↪ ();
    col2dhello_update_pol(&shape->body.pol);
}

/*----------------------------------------------------------------------------*/

static ArrSt(Shape) *i_shapes(void)
{
    ArrSt(Shape) *shapes = arrst_create(Shape);
    i_new_pnt(shapes, 520, 230);
    i_new_pnt(shapes, 220, 205);
    i_new_seg(shapes, 420, 280, 190, 125 * kBMATH_DEG2RADf);
    i_new_cir(shapes, 100, 100, 50);
    i_new_cir(shapes, 300, 200, 20);
    i_new_box(shapes, 100, 225, 100, 50);
    i_new_obb(shapes, 150, 350, 200, 20, 200 * kBMATH_DEG2RADf);
    i_new_obb(shapes, 460, 90, 200, 60, 15 * kBMATH_DEG2RADf);
    i_new_tri(shapes, 550, 475, 75 * kBMATH_DEG2RADf, 15);
    i_new_tri(shapes, 90, 480, 355 * kBMATH_DEG2RADf, 18);
    i_new_pol(shapes, ekCONVEX_POLY, 535, 325, 30 * kBMATH_DEG2RADf, 15);
    i_new_pol(shapes, ekSIMPLE_POLY, 370, 450, 45 * kBMATH_DEG2RADf, 7);
    return shapes;
}

/*----------------------------------------------------------------------------*/

static App *i_create(void)
{
    App *app = heap_new0(App);
    col2dhello_dbind();
    app->shapes = i_shapes();
    app->dists = arrst_create(Dist);
    app->seltype = ekOBB;
    app->selshape = UINT32_MAX;
    app->show_seg_pt = TRUE;
    app->show_triangles = FALSE;
    app->show_convex_parts = FALSE;
    app->sel_area = 0;
    app->window = col2dhello_window(app);
    window_title(app->window, "2D Collision Detection");
```

```
    window_origin(app->window, v2df(500, 200));
    window_OnClose(app->window, listener(app, i_OnClose, App));
    window_show(app->window);
    col2dhello_dbind_shape(app);
    col2dhello_collisions(app);
    return app;
}

/*----------------------------------------------------------------------------*/

static void i_remove_bounds(Cloud *cloud)
{
    cassert_no_null(cloud);
    switch (cloud->ctype)
    {
    case 0:
    case 1:
    case 2:
        break;
    case 3:
        obb2d_destroyf(&cloud->bound.obb);
        break;
    case 4:
        pol2d_destroyf(&cloud->bound.poly);
        break;
    default:
        cassert_default(cloud->ctype);
    }
}

/*----------------------------------------------------------------------------*/

static void i_remove_shape(Shape *shape)
{
    cassert_no_null(shape);
    switch (shape->type)
    {
    case ekPOINT_CLOUD:
        arrst_destroy(&shape->body.cloud.pnts, NULL, V2Df);
        i_remove_bounds(&shape->body.cloud);
        break;

    case ekOBB:
        obb2d_destroyf(&shape->body.obb.obb);
        break;

    case ekCONVEX_POLY:
    case ekSIMPLE_POLY:
        pol2d_destroyf(&shape->body.pol.pol);
        break;
```

```
    case ekPOINT:
    case ekSEGMENT:
    case ekCIRCLE:
    case ekBOX:
    case ekTRIANGLE:
        break;

    default:
        cassert_default(shape->type);
    }
}

/*----------------------------------------------------------------------------*/

static void i_destroy(App **app)
{
    arrst_destroy(&(*app)->shapes, i_remove_shape, Shape);
    arrst_destroy(&(*app)->dists, NULL, Dist);
    window_destroy(&(*app)->window);
    heap_delete(app, App);
}

/*----------------------------------------------------------------------------*/

void col2dhello_new_shape(App *app, const V2Df pos)
{
    switch (app->seltype)
    {
    case ekPOINT:
        i_new_pnt(app->shapes, pos.x, pos.y);
        break;

    case ekPOINT_CLOUD:
        i_new_cloud(app->shapes, pos.x, pos.y, 100, 50, 15 * kBMATH_DEG2RADf);
        break;

    case ekSEGMENT:
        i_new_seg(app->shapes, pos.x, pos.y, 100, 15 * kBMATH_DEG2RADf);
        break;

    case ekCIRCLE:
        i_new_cir(app->shapes, pos.x, pos.y, 30);
        break;

    case ekBOX:
        i_new_box(app->shapes, pos.x, pos.y, 100, 50);
        break;

    case ekOBB:
        i_new_obb(app->shapes, pos.x, pos.y, 100, 50, 15 * kBMATH_DEG2RADf);
        break;
```

```
    case ekTRIANGLE:
        i_new_tri(app->shapes, pos.x, pos.y, 15 * kBMATH_DEG2RADf, 15);
        break;

    case ekCONVEX_POLY:
        i_new_pol(app->shapes, ekCONVEX_POLY, pos.x, pos.y, 0, 10);
        break;

    case ekSIMPLE_POLY:
        i_new_pol(app->shapes, ekSIMPLE_POLY, pos.x, pos.y, 0, 10);
        break;

    default:
        cassert_default(app->seltype);
    }

    app->selshape = arrst_size(app->shapes, Shape) - 1;
}

/*----------------------------------------------------------------------------*/

void col2dhello_update_gui(App *app)
{
    cassert_no_null(app);
    if (app->selshape != UINT32_MAX)
    {
        Shape *shape = arrst_get(app->shapes, app->selshape, Shape);
        switch (shape->type)
        {
        case ekPOINT:
        case ekPOINT_CLOUD:
        case ekSEGMENT:
            app->sel_area = 0;
            break;

        case ekCIRCLE:
            app->sel_area = cir2d_areaf(&shape->body.cir);
            break;

        case ekBOX:
            app->sel_area = box2d_areaf(&shape->body.box.box);
            break;

        case ekOBB:
            app->sel_area = obb2d_areaf(shape->body.obb.obb);
            break;

        case ekTRIANGLE:
            app->sel_area = tri2d_areaf(&shape->body.tri.tri);
            break;
```

```
        case ekCONVEX_POLY:
        case ekSIMPLE_POLY:
            app->sel_area = pol2d_areaf(shape->body.pol.pol);
            break;

        default:
            cassert_default(shape->type);
        }
    }
    else
    {
        app->sel_area = 0;
    }

    layout_dbind_obj(app->main_layout, app, App);
    panel_update(app->obj_panel);
    view_update(app->view);
}

/*----------------------------------------------------------------------------*/

void col2dhello_update_seg(Seg *seg)
{
    V2Df hvec;
    cassert_no_null(seg);
    hvec.x = seg->length / 2;
    hvec.y = 0;
    v2d_rotatef(&hvec, seg->angle);
    seg->seg.p0.x = seg->center.x - hvec.x;
    seg->seg.p0.y = seg->center.y - hvec.y;
    seg->seg.p1.x = seg->center.x + hvec.x;
    seg->seg.p1.y = seg->center.y + hvec.y;
}

/*----------------------------------------------------------------------------*/

Box2Df col2dhello_cloud_box(const Cloud *cloud)
{
    Box2Df box = cloud->box;
    box.min = v2d_addf(&cloud->box.min, &cloud->center);
    box.max = v2d_addf(&cloud->box.max, &cloud->center);
    return box;
}

/*----------------------------------------------------------------------------*/

void col2dhello_update_cloud(Cloud *cloud)
{
    V2Df *pt = NULL;
    uint32_t i, n;
```

```
    real32_t hw, hh;
    cassert_no_null(cloud);
    pt = arrst_all(cloud->pnts, V2Df);
    n = arrst_size(cloud->pnts, V2Df);
    hw = cloud->width / 2;
    hh = cloud->height / 2;

    for (i = 0; i < n; ++i)
    {
        real32_t ox = bmath_randf(-.3f * hw, .3f * hw);
        real32_t oy = bmath_randf(-.3f * hh, .3f * hh);
        pt[i].x = bmath_randf(-hw, hw) + ox;
        pt[i].y = bmath_randf(-hh, hh) + oy;
    }

    if (cloud->angle != 0)
    {
        T2Df t2d;
        t2d_rotatef(&t2d, kT2D_IDENTf, cloud->angle);
        t2d_vmultnf(pt, &t2d, pt, n);
    }

    cloud->box = box2d_from_pointsf(pt, n);
    col2dhello_update_cloud_bounds(cloud);
}

/*----------------------------------------------------------------------------*/

void col2dhello_update_cloud_bounds(Cloud *cloud)
{
    const V2Df *p = arrst_all(cloud->pnts, V2Df);
    uint32_t n = arrst_size(cloud->pnts, V2Df);

    i_remove_bounds(cloud);
    switch (cloud->type)
    {
    case 0:
        cloud->bound.cir = cir2d_from_boxf(&cloud->box);
        break;

    case 1:
        cloud->bound.cir = cir2d_from_pointsf(p, n);
        break;

    case 2:
        cloud->bound.cir = cir2d_minimumf(p, n);
        break;

    case 3:
        cloud->bound.obb = obb2d_from_pointsf(p, n);
        break;
```

```
    case 4:
        cloud->bound.poly = pol2d_convex_hullf(p, n);
        break;

    default:
        cassert_default(cloud->type);
    }

    cloud->ctype = cloud->type;
}

/*----------------------------------------------------------------------------*/

void col2dhello_update_box(Box *box)
{
    cassert_no_null(box);
    box->box.min.x = box->center.x - box->width / 2;
    box->box.min.y = box->center.y - box->height / 2;
    box->box.max.x = box->center.x + box->width / 2;
    box->box.max.y = box->center.y + box->height / 2;
}

/*----------------------------------------------------------------------------*/

void col2dhello_update_obb(OBB *obb)
{
    cassert_no_null(obb);
    if (obb->obb == NULL)
        obb->obb = obb2d_createf(&obb->center, obb->width, obb->height, obb->
            ↪ angle);
    else
        obb2d_updatef(obb->obb, &obb->center, obb->width, obb->height, obb->
            ↪ angle);
}

/*----------------------------------------------------------------------------*/

void col2dhello_update_tri(Tri *tri)
{
    T2Df t2d, nt2d;
    cassert_no_null(tri);
    t2d_inversef(&t2d, &tri->t2d);
    t2d_movef(&nt2d, kT2D_IDENTf, tri->center.x, tri->center.y);
    t2d_rotatef(&nt2d, &nt2d, tri->angle);
    t2d_scalef(&nt2d, &nt2d, tri->scale, tri->scale);
    t2d_multf(&t2d, &nt2d, &t2d);
    tri2d_transformf(&tri->tri, &t2d);
    tri->t2d = nt2d;
}
```

```
/*----------------------------------------------------------------------------*/

void col2dhello_update_pol(Pol *pol)
{
    T2Df t2d, nt2d;
    cassert_no_null(pol);
    cassert_no_null(pol->pol);
    t2d_inversef(&t2d, &pol->t2d);
    t2d_movef(&nt2d, kT2D_IDENTf, pol->center.x, pol->center.y);
    t2d_rotatef(&nt2d, &nt2d, pol->angle);
    t2d_scalef(&nt2d, &nt2d, pol->scale, pol->scale);
    t2d_multf(&t2d, &nt2d, &t2d);
    pol2d_transformf(pol->pol, &t2d);
    pol->t2d = nt2d;
}

/*----------------------------------------------------------------------------*/

static bool_t i_mouse_inside(const Shape *shape, const real32_t mouse_x, const
    ↪ real32_t mouse_y)
{
    V2Df m = v2df(mouse_x, mouse_y);

    switch (shape->type)
    {
    case ekPOINT:
        return col2d_point_pointf(&shape->body.pnt, &m, CENTER_RADIUS, NULL);

    case ekPOINT_CLOUD:
    {
        Box2Df box = col2dhello_cloud_box(&shape->body.cloud);
        return col2d_box_pointf(&box, &m, NULL);
    }

    case ekSEGMENT:
        return col2d_segment_pointf(&shape->body.seg.seg, &m, CENTER_RADIUS,
            ↪ NULL);

    case ekCIRCLE:
        return col2d_circle_pointf(&shape->body.cir, &m, NULL);

    case ekBOX:
        return col2d_box_pointf(&shape->body.box.box, &m, NULL);

    case ekOBB:
        return col2d_obb_pointf(shape->body.obb.obb, &m, NULL);

    case ekTRIANGLE:
        return col2d_tri_pointf(&shape->body.tri.tri, &m, NULL);

    case ekCONVEX_POLY:
```

```
    case ekSIMPLE_POLY:
        return col2d_poly_pointf(shape->body.pol.pol, &m, NULL);

    default:
        cassert_default(shape->type);
    }

    return FALSE;
}

/*----------------------------------------------------------------------------*/

void col2dhello_mouse_collisions(App *app, const real32_t mouse_x, const
    ↪ real32_t mouse_y)
{
    arrst_foreach(shape, app->shapes, Shape)
        shape->mouse = i_mouse_inside(shape, mouse_x, mouse_y);
    arrst_end()
}

/*----------------------------------------------------------------------------*/

static void i_point_segment_dist(const Seg2Df *seg, const V2Df *pnt, ArrSt(Dist
    ↪ ) *dists)
{
    Dist *dist = arrst_new(dists, Dist);
    real32_t t = seg2d_close_paramf(seg, pnt);
    dist->p0 = *pnt;
    dist->p1 = seg2d_evalf(seg, t);
}

/*----------------------------------------------------------------------------*/

void col2dhello_collisions(App *app)
{
    Shape *shape = arrst_all(app->shapes, Shape);
    uint32_t n = arrst_size(app->shapes, Shape);
    uint32_t i, j;

    arrst_clear(app->dists, NULL, Dist);

    for (i = 0; i < n; ++i)
        shape[i].collisions = 0;

    for (i = 0; i < n; ++i)
        for (j = i + 1; j < n; ++j)
        {
            const Shape *shape1 = shape[i].type < shape[j].type ? &shape[i] : &
                ↪ shape[j];
            const Shape *shape2 = shape[i].type < shape[j].type ? &shape[j] : &
                ↪ shape[i];
```

```
        bool_t col = FALSE;

        switch (shape1->type)
        {
        case ekPOINT:
            switch (shape2->type)
            {
            case ekPOINT:
                col = col2d_point_pointf(&shape1->body.pnt, &shape2->body.
                    ↪ pnt, CENTER_RADIUS, NULL);
                break;

            case ekPOINT_CLOUD:
                col = FALSE;
                break;

            case ekSEGMENT:
                col = col2d_segment_pointf(&shape2->body.seg.seg, &shape1->
                    ↪ body.pnt, CENTER_RADIUS, NULL);
                i_point_segment_dist(&shape2->body.seg.seg, &shape1->body.
                    ↪ pnt, app->dists);
                break;

            case ekCIRCLE:
                col = col2d_circle_pointf(&shape2->body.cir, &shape1->body.
                    ↪ pnt, NULL);
                break;

            case ekBOX:
                col = col2d_box_pointf(&shape2->body.box.box, &shape1->body
                    ↪ .pnt, NULL);
                break;

            case ekOBB:
                col = col2d_obb_pointf(shape2->body.obb.obb, &shape1->body.
                    ↪ pnt, NULL);
                break;

            case ekTRIANGLE:
                col = col2d_tri_pointf(&shape2->body.tri.tri, &shape1->body
                    ↪ .pnt, NULL);
                break;

            case ekCONVEX_POLY:
            case ekSIMPLE_POLY:
                col = col2d_poly_pointf(shape2->body.pol.pol, &shape1->body
                    ↪ .pnt, NULL);
                break;

            default:
                cassert_default(shape2->type);
```

```
            }
            break;

        case ekPOINT_CLOUD:
            col = FALSE;
            break;

        case ekSEGMENT:
            switch (shape2->type)
            {
            case ekSEGMENT:
                col = col2d_segment_segmentf(&shape1->body.seg.seg, &shape2
                    ↪ ->body.seg.seg, NULL);
                break;

            case ekCIRCLE:
                col = col2d_circle_segmentf(&shape2->body.cir, &shape1->
                    ↪ body.seg.seg, NULL);
                break;

            case ekBOX:
                col = col2d_box_segmentf(&shape2->body.box.box, &shape1->
                    ↪ body.seg.seg, NULL);
                break;

            case ekOBB:
                col = col2d_obb_segmentf(shape2->body.obb.obb, &shape1->
                    ↪ body.seg.seg, NULL);
                break;

            case ekTRIANGLE:
                col = col2d_tri_segmentf(&shape2->body.tri.tri, &shape1->
                    ↪ body.seg.seg, NULL);
                break;

            case ekCONVEX_POLY:
            case ekSIMPLE_POLY:
                col = col2d_poly_segmentf(shape2->body.pol.pol, &shape1->
                    ↪ body.seg.seg, NULL);
                break;

            case ekPOINT:
            case ekPOINT_CLOUD:
            default:
                cassert_default(shape2->type);
            }
            break;

        case ekCIRCLE:
            switch (shape2->type)
            {
```

```
            case ekCIRCLE:
                col = col2d_circle_circlef(&shape1->body.cir, &shape2->body
                    ↪ .cir, NULL);
                break;

            case ekBOX:
                col = col2d_box_circlef(&shape2->body.box.box, &shape1->
                    ↪ body.cir, NULL);
                break;

            case ekOBB:
                col = col2d_obb_circlef(shape2->body.obb.obb, &shape1->body
                    ↪ .cir, NULL);
                break;

            case ekTRIANGLE:
                col = col2d_tri_circlef(&shape2->body.tri.tri, &shape1->
                    ↪ body.cir, NULL);
                break;

            case ekCONVEX_POLY:
            case ekSIMPLE_POLY:
                col = col2d_poly_circlef(shape2->body.pol.pol, &shape1->
                    ↪ body.cir, NULL);
                break;

            case ekPOINT:
            case ekPOINT_CLOUD:
            case ekSEGMENT:
            default:
                cassert_default(shape2->type);
            }
            break;

        case ekBOX:
            switch (shape2->type)
            {
            case ekBOX:
                col = col2d_box_boxf(&shape1->body.box.box, &shape2->body.
                    ↪ box.box, NULL);
                break;

            case ekOBB:
                col = col2d_obb_boxf(shape2->body.obb.obb, &shape1->body.
                    ↪ box.box, NULL);
                break;

            case ekTRIANGLE:
                col = col2d_tri_boxf(&shape2->body.tri.tri, &shape1->body.
                    ↪ box.box, NULL);
                break;
```

```
            case ekCONVEX_POLY:
            case ekSIMPLE_POLY:
                col = col2d_poly_boxf(shape2->body.pol.pol, &shape1->body.
                    ↪ box.box, NULL);
                break;

            case ekPOINT:
            case ekPOINT_CLOUD:
            case ekSEGMENT:
            case ekCIRCLE:
            default:
                cassert_default(shape2->type);
            }
            break;

        case ekOBB:
            switch (shape2->type)
            {
            case ekOBB:
                col = col2d_obb_obbf(shape1->body.obb.obb, shape2->body.obb
                    ↪ .obb, NULL);
                break;

            case ekTRIANGLE:
                col = col2d_tri_obbf(&shape2->body.tri.tri, shape1->body.
                    ↪ obb.obb, NULL);
                break;

            case ekCONVEX_POLY:
            case ekSIMPLE_POLY:
                col = col2d_poly_obbf(shape2->body.pol.pol, shape1->body.
                    ↪ obb.obb, NULL);
                break;

            case ekPOINT:
            case ekPOINT_CLOUD:
            case ekSEGMENT:
            case ekCIRCLE:
            case ekBOX:
            default:
                cassert_default(shape2->type);
            }
            break;

        case ekTRIANGLE:
            switch (shape2->type)
            {
            case ekTRIANGLE:
                col = col2d_tri_trif(&shape1->body.tri.tri, &shape2->body.
                    ↪ tri.tri, NULL);
```

```
                break;

            case ekCONVEX_POLY:
            case ekSIMPLE_POLY:
                col = col2d_poly_trif(shape2->body.pol.pol, &shape1->body.
                    ↪ tri.tri, NULL);
                break;

            case ekPOINT:
            case ekPOINT_CLOUD:
            case ekSEGMENT:
            case ekCIRCLE:
            case ekBOX:
            case ekOBB:
            default:
                cassert_default(shape2->type);
            }
            break;

        case ekCONVEX_POLY:
        case ekSIMPLE_POLY:
            switch (shape2->type)
            {
            case ekCONVEX_POLY:
            case ekSIMPLE_POLY:
                col = col2d_poly_polyf(shape1->body.pol.pol, shape2->body.
                    ↪ pol.pol, NULL);
                break;

            case ekPOINT:
            case ekPOINT_CLOUD:
            case ekSEGMENT:
            case ekCIRCLE:
            case ekBOX:
            case ekOBB:
            case ekTRIANGLE:
            default:
                cassert_default(shape2->type);
            }
            break;

        default:
            cassert_default(shape1->type);
        }

        if (col == TRUE)
        {
            shape[i].collisions += 1;
            shape[j].collisions += 1;
        }
    }
```

```
}

/*----------------------------------------------------------------------------*/

#include <osapp/osmain.h>
osmain(i_create, i_destroy, "", App)
```

Listing 32.2: demo/col2dhello/col2dhello.hxx

```
/* 2D collision detection demo */

#ifndef __COL2DHELLO_HXX__
#define __COL2DHELLO_HXX__

#include <gui/gui.hxx>

#define CENTER_RADIUS       3
#define POINT_CLOUD_N       100

typedef struct _cloud_t Cloud;
typedef struct _seg_t Seg;
typedef struct _box_t Box;
typedef struct _obb_t OBB;
typedef struct _tri_t Tri;
typedef struct _pol_t Pol;
typedef struct _shape_t Shape;
typedef struct _dist_t Dist;
typedef struct _app_t App;

typedef enum _shtype_t
{
    ekPOINT,
    ekPOINT_CLOUD,
    ekSEGMENT,
    ekCIRCLE,
    ekBOX,
    ekOBB,
    ekTRIANGLE,
    ekCONVEX_POLY,
    ekSIMPLE_POLY
} shtype_t;

struct _cloud_t
{
    ArrSt(V2Df) *pnts;
    Box2Df box;
    V2Df center;
    real32_t width;
    real32_t height;
    real32_t angle;
    uint32_t ctype, type;
```

```
    union
    {
        Cir2Df cir;
        OBB2Df *obb;
        Pol2Df *poly;
    } bound;
};

struct _seg_t
{
    V2Df center;
    real32_t length;
    real32_t angle;
    Seg2Df seg;
};

struct _box_t
{
    V2Df center;
    real32_t width;
    real32_t height;
    Box2Df box;
};

struct _obb_t
{
    V2Df center;
    real32_t width;
    real32_t height;
    real32_t angle;
    OBB2Df *obb;
};

struct _tri_t
{
    V2Df center;
    real32_t angle;
    real32_t scale;
    T2Df t2d;
    Tri2Df tri;
};

struct _pol_t
{
    V2Df center;
    real32_t angle;
    real32_t scale;
    T2Df t2d;
    Pol2Df *pol;
};
```

```
struct _shape_t
{
    shtype_t type;
    bool_t mouse;
    uint32_t collisions;

    union {
        V2Df pnt;
        Cloud cloud;
        Seg seg;
        Cir2Df cir;
        Box box;
        OBB obb;
        Tri tri;
        Pol pol;
    } body;
};

struct _dist_t
{
    V2Df p0;
    V2Df p1;
};

struct _app_t
{
    Window *window;
    View *view;
    Layout *main_layout;
    Layout *pnt_layout;
    Layout *cld_layout;
    Layout *seg_layout;
    Layout *cir_layout;
    Layout *box_layout;
    Layout *obb_layout;
    Layout *tri_layout;
    Layout *pol_layout;
    Panel *obj_panel;
    ArrSt(Shape) *shapes;
    ArrSt(Dist) *dists;
    shtype_t seltype;
    uint32_t selshape;
    bool_t show_seg_pt;
    bool_t show_triangles;
    bool_t show_convex_parts;
    real32_t sel_area;
    V2Df mouse_pos;
    V2Df obj_pos;
};
```

```
DeclSt(Shape);
DeclSt(Dist);

#endif
```

Listing 32.3: demo/col2dhello/col2dgui.c

```
/* Col2D Hello GUI */

#include "col2dgui.h"
#include <nappgui.h>

/*------------------------------------------------------------------------*/

void col2dhello_dbind(void)
{
    dbind_enum(shtype_t, ekPOINT, "");
    dbind_enum(shtype_t, ekPOINT_CLOUD, "");
    dbind_enum(shtype_t, ekSEGMENT, "");
    dbind_enum(shtype_t, ekCIRCLE, "");
    dbind_enum(shtype_t, ekBOX, "");
    dbind_enum(shtype_t, ekOBB, "");
    dbind_enum(shtype_t, ekTRIANGLE, "");
    dbind_enum(shtype_t, ekCONVEX_POLY, "");
    dbind_enum(shtype_t, ekSIMPLE_POLY, "");
    dbind(App, shtype_t, seltype);
    dbind(App, bool_t, show_seg_pt);
    dbind(App, bool_t, show_triangles);
    dbind(App, bool_t, show_convex_parts);
    dbind(App, real32_t, sel_area);
    dbind(Cloud, real32_t, width);
    dbind(Cloud, real32_t, height);
    dbind(Cloud, real32_t, angle);
    dbind(Cloud, uint32_t, type);
    dbind(Seg, real32_t, length);
    dbind(Seg, real32_t, angle);
    dbind(Cir2Df, real32_t, r);
    dbind(Box, real32_t, width);
    dbind(Box, real32_t, height);
    dbind(OBB, real32_t, width);
    dbind(OBB, real32_t, height);
    dbind(OBB, real32_t, angle);
    dbind(Tri, real32_t, angle);
    dbind(Tri, real32_t, scale);
    dbind(Pol, real32_t, angle);
    dbind(Pol, real32_t, scale);
    dbind_range(Cloud, real32_t, width, 50, 200);
    dbind_range(Cloud, real32_t, height, 50, 200);
    dbind_range(Cloud, real32_t, angle, 0, 360 * kBMATH_DEG2RADf);
    dbind_range(Seg, real32_t, length, 20, 300);
    dbind_range(Seg, real32_t, angle, 0, 360 * kBMATH_DEG2RADf);
```

```
    dbind_range(Cir2Df, real32_t, r, 5, 100);
    dbind_range(Box, real32_t, width, 20, 300);
    dbind_range(Box, real32_t, height, 20, 300);
    dbind_range(OBB, real32_t, width, 20, 300);
    dbind_range(OBB, real32_t, height, .2f, 300);
    dbind_range(OBB, real32_t, angle, 0, 360 * kBMATH_DEG2RADf);
    dbind_range(Tri, real32_t, angle, 0, 360 * kBMATH_DEG2RADf);
    dbind_range(Tri, real32_t, scale, 5, 30);
    dbind_range(Pol, real32_t, angle, 0, 360 * kBMATH_DEG2RADf);
    dbind_range(Pol, real32_t, scale, 5, 30);
}

/*----------------------------------------------------------------------------*/

static void i_OnCloud(App *app, Event *e)
{
    Shape *shape = arrst_get(app->shapes, app->selshape, Shape);
    cassert(shape->type == ekPOINT_CLOUD);

    if (evbind_modify(e, Cloud, uint32_t, type) == TRUE)
        col2dhello_update_cloud_bounds(&shape->body.cloud);
    else
        col2dhello_update_cloud(&shape->body.cloud);

    col2dhello_collisions(app);
    col2dhello_update_gui(app);
}

/*----------------------------------------------------------------------------*/

static void i_OnSeg(App *app, Event *e)
{
    Shape *shape = arrst_get(app->shapes, app->selshape, Shape);
    cassert(shape->type == ekSEGMENT);
    col2dhello_update_seg(&shape->body.seg);
    col2dhello_collisions(app);
    col2dhello_update_gui(app);
    unref(e);
}

/*----------------------------------------------------------------------------*/

static void i_OnCircle(App *app, Event *e)
{
    col2dhello_collisions(app);
    col2dhello_update_gui(app);
    unref(e);
}

/*----------------------------------------------------------------------------*/
```

```
static void i_OnBox(App *app, Event *e)
{
    Shape *shape = arrst_get(app->shapes, app->selshape, Shape);
    cassert(shape->type == ekBOX);
    col2dhello_update_box(&shape->body.box);
    col2dhello_collisions(app);
    col2dhello_update_gui(app);
    unref(e);
}

/*----------------------------------------------------------------------------*/

static void i_OnOBB(App *app, Event *e)
{
    Shape *shape = arrst_get(app->shapes, app->selshape, Shape);
    cassert(shape->type == ekOBB);
    col2dhello_update_obb(&shape->body.obb);
    col2dhello_collisions(app);
    col2dhello_update_gui(app);
    unref(e);
}

/*----------------------------------------------------------------------------*/

static void i_OnTri(App *app, Event *e)
{
    Shape *shape = arrst_get(app->shapes, app->selshape, Shape);
    cassert(shape->type == ekTRIANGLE);
    col2dhello_update_tri(&shape->body.tri);
    col2dhello_collisions(app);
    col2dhello_update_gui(app);
    unref(e);
}

/*----------------------------------------------------------------------------*/

static void i_OnPoly(App *app, Event *e)
{
    Shape *shape = arrst_get(app->shapes, app->selshape, Shape);
    cassert(shape->type == ekCONVEX_POLY || shape->type == ekSIMPLE_POLY);
    col2dhello_update_pol(&shape->body.pol);
    col2dhello_collisions(app);
    col2dhello_update_gui(app);
    unref(e);
}

/*----------------------------------------------------------------------------*/

static void i_OnOpt(App *app, Event *e)
{
    col2dhello_update_gui(app);
```

```
    unref(e);
}

/*----------------------------------------------------------------------------*/

static Layout *i_empty_layout(void)
{
    Layout *layout = layout_create(1, 1);
    return layout;
}

/*----------------------------------------------------------------------------*/

static Layout *i_point_layout(App *app)
{
    Layout *layout = layout_create(1, 1);
    Label *label = label_create();
    label_text(label, "Selected Point");
    layout_label(layout, label, 0, 0);
    app->pnt_layout = layout;
    return layout;
}

/*----------------------------------------------------------------------------*/

static Layout *i_bounding_layout(void)
{
    Layout *layout = layout_create(1, 5);
    Button *button1 = button_radio();
    Button *button2 = button_radio();
    Button *button3 = button_radio();
    Button *button4 = button_radio();
    Button *button5 = button_radio();
    button_text(button1, "BBox Circle");
    button_text(button2, "Points Circle");
    button_text(button3, "Minimum Circle");
    button_text(button4, "Gaussian OBB");
    button_text(button5, "Convex Hull");
    layout_button(layout, button1, 0, 0);
    layout_button(layout, button2, 0, 1);
    layout_button(layout, button3, 0, 2);
    layout_button(layout, button4, 0, 3);
    layout_button(layout, button5, 0, 4);
    layout_vmargin(layout, 0, 5);
    layout_vmargin(layout, 1, 5);
    layout_vmargin(layout, 2, 5);
    layout_vmargin(layout, 3, 5);
    cell_dbind(layout_cell(layout, 0, 0), Cloud, uint32_t, type);
    return layout;
}
```

```
/*----------------------------------------------------------------------------*/

static Layout *i_cloud_layout(App *app)
{
    Layout *layout1 = layout_create(1, 9);
    Layout *layout2 = i_bounding_layout();
    Label *label1 = label_create();
    Label *label2 = label_create();
    Label *label3 = label_create();
    Label *label4 = label_create();
    Label *label5 = label_create();
    Slider *slider1 = slider_create();
    Slider *slider2 = slider_create();
    Slider *slider3 = slider_create();
    label_text(label1, "Selected Point Cloud");
    label_text(label2, "Width:");
    label_text(label3, "Height:");
    label_text(label4, "Angle:");
    label_text(label5, "Bounding Volume");
    layout_label(layout1, label1, 0, 0);
    layout_label(layout1, label2, 0, 1);
    layout_label(layout1, label3, 0, 3);
    layout_label(layout1, label4, 0, 5);
    layout_label(layout1, label5, 0, 7);
    layout_slider(layout1, slider1, 0, 2);
    layout_slider(layout1, slider2, 0, 4);
    layout_slider(layout1, slider3, 0, 6);
    layout_layout(layout1, layout2, 0, 8);
    layout_vmargin(layout1, 0, 5);
    layout_vmargin(layout1, 2, 10);
    layout_vmargin(layout1, 4, 10);
    layout_vmargin(layout1, 6, 5);
    layout_vmargin(layout1, 7, 8);
    cell_dbind(layout_cell(layout1, 0, 2), Cloud, real32_t, width);
    cell_dbind(layout_cell(layout1, 0, 4), Cloud, real32_t, height);
    cell_dbind(layout_cell(layout1, 0, 6), Cloud, real32_t, angle);
    layout_dbind(layout1, listener(app, i_OnCloud, App), Cloud);
    app->cld_layout = layout1;
    return layout1;
}

/*----------------------------------------------------------------------------*/

static Layout *i_segment_layout(App *app)
{
    Layout *layout = layout_create(1, 5);
    Label *label1 = label_create();
    Label *label2 = label_create();
    Label *label3 = label_create();
    Slider *slider1 = slider_create();
    Slider *slider2 = slider_create();
```

```
    label_text(label1, "Selected Segment");
    label_text(label2, "Length:");
    label_text(label3, "Angle:");
    layout_label(layout, label1, 0, 0);
    layout_label(layout, label2, 0, 1);
    layout_label(layout, label3, 0, 3);
    layout_slider(layout, slider1, 0, 2);
    layout_slider(layout, slider2, 0, 4);
    layout_vmargin(layout, 0, 5);
    layout_vmargin(layout, 2, 10);
    cell_dbind(layout_cell(layout, 0, 2), Seg, real32_t, length);
    cell_dbind(layout_cell(layout, 0, 4), Seg, real32_t, angle);
    layout_dbind(layout, listener(app, i_OnSeg, App), Seg);
    app->seg_layout = layout;
    return layout;
}

/*----------------------------------------------------------------------------*/

static Layout *i_circle_layout(App *app)
{
    Layout *layout = layout_create(1, 3);
    Label *label1 = label_create();
    Label *label2 = label_create();
    Slider *slider = slider_create();
    label_text(label1, "Selected Circle");
    label_text(label2, "Radix:");
    layout_label(layout, label1, 0, 0);
    layout_label(layout, label2, 0, 1);
    layout_slider(layout, slider, 0, 2);
    layout_vmargin(layout, 0, 5);
    cell_dbind(layout_cell(layout, 0, 2), Cir2Df, real32_t, r);
    layout_dbind(layout, listener(app, i_OnCircle, App), Cir2Df);
    app->cir_layout = layout;
    return layout;
}

/*----------------------------------------------------------------------------*/

static Layout *i_box_layout(App *app)
{
    Layout *layout = layout_create(1, 5);
    Label *label1 = label_create();
    Label *label2 = label_create();
    Label *label3 = label_create();
    Slider *slider1 = slider_create();
    Slider *slider2 = slider_create();
    label_text(label1, "Selected Box");
    label_text(label2, "Width:");
    label_text(label3, "Height:");
    layout_label(layout, label1, 0, 0);
```

```
    layout_label(layout, label2, 0, 1);
    layout_label(layout, label3, 0, 3);
    layout_slider(layout, slider1, 0, 2);
    layout_slider(layout, slider2, 0, 4);
    layout_vmargin(layout, 0, 5);
    layout_vmargin(layout, 2, 10);
    cell_dbind(layout_cell(layout, 0, 2), Box, real32_t, width);
    cell_dbind(layout_cell(layout, 0, 4), Box, real32_t, height);
    layout_dbind(layout, listener(app, i_OnBox, App), Box);
    app->box_layout = layout;
    return layout;
}

/*----------------------------------------------------------------------------*/

static Layout *i_obb_layout(App *app)
{
    Layout *layout = layout_create(1, 7);
    Label *label1 = label_create();
    Label *label2 = label_create();
    Label *label3 = label_create();
    Label *label4 = label_create();
    Slider *slider1 = slider_create();
    Slider *slider2 = slider_create();
    Slider *slider3 = slider_create();
    label_text(label1, "Selected Oriented Box");
    label_text(label2, "Width:");
    label_text(label3, "Height:");
    label_text(label4, "Angle:");
    layout_label(layout, label1, 0, 0);
    layout_label(layout, label2, 0, 1);
    layout_label(layout, label3, 0, 3);
    layout_label(layout, label4, 0, 5);
    layout_slider(layout, slider1, 0, 2);
    layout_slider(layout, slider2, 0, 4);
    layout_slider(layout, slider3, 0, 6);
    layout_vmargin(layout, 0, 5);
    layout_vmargin(layout, 2, 10);
    layout_vmargin(layout, 4, 10);
    cell_dbind(layout_cell(layout, 0, 2), OBB, real32_t, width);
    cell_dbind(layout_cell(layout, 0, 4), OBB, real32_t, height);
    cell_dbind(layout_cell(layout, 0, 6), OBB, real32_t, angle);
    layout_dbind(layout, listener(app, i_OnOBB, App), OBB);
    app->obb_layout = layout;
    return layout;
}

/*----------------------------------------------------------------------------*/

static Layout *i_tri_layout(App *app)
{
```

```
    Layout *layout = layout_create(1, 5);
    Label *label1 = label_create();
    Label *label2 = label_create();
    Label *label3 = label_create();
    Slider *slider1 = slider_create();
    Slider *slider2 = slider_create();
    label_text(label1, "Selected Triangle");
    label_text(label2, "Angle:");
    label_text(label3, "Scale:");
    layout_label(layout, label1, 0, 0);
    layout_label(layout, label2, 0, 1);
    layout_label(layout, label3, 0, 3);
    layout_slider(layout, slider1, 0, 2);
    layout_slider(layout, slider2, 0, 4);
    layout_vmargin(layout, 0, 5);
    layout_vmargin(layout, 2, 10);
    cell_dbind(layout_cell(layout, 0, 2), Tri, real32_t, angle);
    cell_dbind(layout_cell(layout, 0, 4), Tri, real32_t, scale);
    layout_dbind(layout, listener(app, i_OnTri, App), Tri);
    app->tri_layout = layout;
    return layout;
}

/*----------------------------------------------------------------------------*/

static Layout *i_pol_layout(App *app)
{
    Layout *layout = layout_create(1, 5);
    Label *label1 = label_create();
    Label *label2 = label_create();
    Label *label3 = label_create();
    Slider *slider1 = slider_create();
    Slider *slider2 = slider_create();
    label_text(label1, "Selected Polygon");
    label_text(label2, "Angle:");
    label_text(label3, "Scale:");
    layout_label(layout, label1, 0, 0);
    layout_label(layout, label2, 0, 1);
    layout_label(layout, label3, 0, 3);
    layout_slider(layout, slider1, 0, 2);
    layout_slider(layout, slider2, 0, 4);
    layout_vmargin(layout, 0, 5);
    layout_vmargin(layout, 2, 10);
    cell_dbind(layout_cell(layout, 0, 2), Pol, real32_t, angle);
    cell_dbind(layout_cell(layout, 0, 4), Pol, real32_t, scale);
    layout_dbind(layout, listener(app, i_OnPoly, App), Pol);
    app->pol_layout = layout;
    return layout;
}

/*----------------------------------------------------------------------------*/
```

```
static void i_OnNewShape(App *app, Event *e)
{
    S2Df size;
    view_get_size(app->view, &size);
    col2dhello_new_shape(app, v2df(size.width / 2, size.height / 2));
    col2dhello_dbind_shape(app);
    col2dhello_collisions(app);
    view_update(app->view);
    unref(e);
}

/*----------------------------------------------------------------------------*/

static Layout *i_new_layout(App *app)
{
    Layout *layout = layout_create(1, 2);
    PopUp *popup = popup_create();
    Button *button = button_push();
    button_text(button, "New Shape");
    button_OnClick(button, listener(app, i_OnNewShape, App));
    layout_popup(layout, popup, 0, 0);
    layout_button(layout, button, 0, 1);
    layout_vmargin(layout, 0, 5);
    cell_dbind(layout_cell(layout, 0, 0), App, shtype_t, seltype);
    return layout;
}

/*----------------------------------------------------------------------------*/

static Layout *i_area_layout(void)
{
    Layout *layout = layout_create(2, 1);
    Label *label1 = label_create();
    Label *label2 = label_create();
    label_text(label1, "Area:");
    layout_label(layout, label1, 0, 0);
    layout_label(layout, label2, 1, 0);
    layout_hmargin(layout, 0, 5);
    layout_halign(layout, 1, 0, ekJUSTIFY);
    layout_hexpand(layout, 1);
    cell_dbind(layout_cell(layout, 1, 0), App, real32_t, sel_area);
    return layout;
}

/*----------------------------------------------------------------------------*/

static Layout *i_left_layout(App *app)
{
    Layout *layout1 = layout_create(1, 6);
    Layout *layout2 = i_new_layout(app);
```

```
    Layout *layout3 = i_area_layout();
    Layout *layout4 = i_empty_layout();
    Layout *layout5 = i_point_layout(app);
    Layout *layout6 = i_cloud_layout(app);
    Layout *layout7 = i_segment_layout(app);
    Layout *layout8 = i_circle_layout(app);
    Layout *layout9 = i_box_layout(app);
    Layout *layout10 = i_obb_layout(app);
    Layout *layout11 = i_tri_layout(app);
    Layout *layout12 = i_pol_layout(app);
    Button *button1 = button_check();
    Button *button2 = button_check();
    Button *button3 = button_check();
    Panel *panel = panel_create();
    button_text(button1, "Show Segment-Point distance");
    button_text(button2, "Show Polygon triangles");
    button_text(button3, "Show Convex partition");
    panel_layout(panel, layout4);
    panel_layout(panel, layout5);
    panel_layout(panel, layout6);
    panel_layout(panel, layout7);
    panel_layout(panel, layout8);
    panel_layout(panel, layout9);
    panel_layout(panel, layout10);
    panel_layout(panel, layout11);
    panel_layout(panel, layout12);
    layout_layout(layout1, layout2, 0, 0);
    layout_button(layout1, button1, 0, 1);
    layout_button(layout1, button2, 0, 2);
    layout_button(layout1, button3, 0, 3);
    layout_layout(layout1, layout3, 0, 4);
    layout_panel(layout1, panel, 0, 5);
    layout_vmargin(layout1, 0, 10);
    layout_vmargin(layout1, 1, 5);
    layout_vmargin(layout1, 2, 5);
    layout_vmargin(layout1, 3, 5);
    layout_vmargin(layout1, 4, 10);
    app->obj_panel = panel;
    app->main_layout = layout1;
    cell_dbind(layout_cell(layout1, 0, 1), App, bool_t, show_seg_pt);
    cell_dbind(layout_cell(layout1, 0, 2), App, bool_t, show_triangles);
    cell_dbind(layout_cell(layout1, 0, 3), App, bool_t, show_convex_parts);
    layout_dbind(layout1, listener(app, i_OnOpt, App), App);
    layout_dbind_obj(layout1, app, App);
    return layout1;
}

/*----------------------------------------------------------------------------*/

static color_t i_color(const uint32_t collision, const bool_t mouse)
{
```

```
    if (collision > 0)
    {
        if (collision == 1)
            return color_rgb(255, 170, 0);

        if (collision == 2)
            return color_rgb(255, 127, 0);

        return color_rgb(255, 42, 0);
    }
    else
    {
        if (mouse == TRUE)
            return color_rgb(127, 85, 255);

        return color_gray(120);
    }
}

/*----------------------------------------------------------------------------*/

static void i_draw_point(DCtx *ctx, const V2Df *pt)
{
    draw_v2df(ctx, ekFILL, pt, CENTER_RADIUS);
}

/*----------------------------------------------------------------------------*/

static void i_draw_cloud(DCtx *ctx, const Cloud *cloud)
{
    arrst_foreach(pt, cloud->pnts, V2Df)
        draw_circle(ctx, ekSTROKE, pt->x + cloud->center.x, pt->y + cloud->
            ↪ center.y, 1);
    arrst_end()

    switch (cloud->type)
    {
    case 0:
    case 1:
    case 2:
    {
        real32_t cx = cloud->bound.cir.c.x + cloud->center.x;
        real32_t cy = cloud->bound.cir.c.y + cloud->center.y;
        draw_circle(ctx, ekSTROKE, cx, cy, cloud->bound.cir.r);
        draw_fill_color(ctx, kCOLOR_BLACK);
        draw_circle(ctx, ekFILL, cx, cy, CENTER_RADIUS);
        break;
    }

    case 3:
    {
```

```
        T2Df t2d;
        V2Df center = obb2d_centerf(cloud->bound.obb);
        t2d_movef(&t2d, kT2D_IDENTf, cloud->center.x, cloud->center.y);
        draw_matrixf(ctx, &t2d);
        draw_obb2df(ctx, ekSTROKE, cloud->bound.obb);
        draw_fill_color(ctx, kCOLOR_BLACK);
        draw_circle(ctx, ekFILL, center.x, center.y, CENTER_RADIUS);
        draw_matrixf(ctx, kT2D_IDENTf);
        break;
    }

    case 4:
    {
        T2Df t2d;
        V2Df center = pol2d_centroidf(cloud->bound.poly);
        t2d_movef(&t2d, kT2D_IDENTf, cloud->center.x, cloud->center.y);
        draw_matrixf(ctx, &t2d);
        draw_pol2df(ctx, ekSTROKE, cloud->bound.poly);
        draw_fill_color(ctx, kCOLOR_BLACK);
        draw_circle(ctx, ekFILL, center.x, center.y, CENTER_RADIUS);
        draw_matrixf(ctx, kT2D_IDENTf);
        break;
    }

    default:
        cassert_default(cloud->type);
    }
}

/*----------------------------------------------------------------------------*/

static void i_draw_segment(DCtx *ctx, const Seg *seg)
{
    draw_seg2df(ctx, &seg->seg);
}

/*----------------------------------------------------------------------------*/

static void i_draw_circle(DCtx *ctx, const Cir2Df *circle)
{
    draw_cir2df(ctx, ekFILL, circle);
    draw_fill_color(ctx, kCOLOR_BLACK);
    draw_circle(ctx, ekFILL, circle->c.x, circle->c.y, CENTER_RADIUS);
}

/*----------------------------------------------------------------------------*/

static void i_draw_box(DCtx *ctx, const Box *box)
{
    draw_box2df(ctx, ekFILL, &box->box);
    draw_fill_color(ctx, kCOLOR_BLACK);
```

```
    draw_circle(ctx, ekFILL, box->center.x, box->center.y, CENTER_RADIUS);
}

/*----------------------------------------------------------------------------*/

static void i_draw_obb(DCtx *ctx, const OBB *obb)
{
    draw_obb2df(ctx, ekFILL, obb->obb);
    draw_fill_color(ctx, kCOLOR_BLACK);
    draw_circle(ctx, ekFILL, obb->center.x, obb->center.y, CENTER_RADIUS);
}

/*----------------------------------------------------------------------------*/

static void i_draw_tri(DCtx *ctx, const Tri *tri)
{
    V2Df center = tri2d_centroidf(&tri->tri);
    draw_tri2df(ctx, ekFILL, &tri->tri);
    draw_fill_color(ctx, kCOLOR_BLACK);
    draw_circle(ctx, ekFILL, center.x, center.y, CENTER_RADIUS);
}

/*----------------------------------------------------------------------------*/

static void i_draw_poly(DCtx *ctx, const Pol *pol)
{
    V2Df center = pol2d_visual_centerf(pol->pol, .05f);
    draw_pol2df(ctx, ekFILL, pol->pol);
    draw_fill_color(ctx, kCOLOR_BLACK);
    draw_circle(ctx, ekFILL, center.x, center.y, CENTER_RADIUS);
}

/*----------------------------------------------------------------------------*/

static void i_draw_poly_triangles(DCtx *ctx, const Pol2Df *poly)
{
    ArrSt(Tri2Df) *triangles = pol2d_trianglesf(poly);
    bool_t ccw = pol2d_ccwf(poly);

    arrst_foreach(tri, triangles, Tri2Df)
        cassert_unref(tri2d_ccwf(tri) == ccw, ccw);
        draw_tri2df(ctx, ekSTROKE, tri);
    arrst_end()

    arrst_destroy(&triangles, NULL, Tri2Df);
}

/*----------------------------------------------------------------------------*/

static void i_draw_poly_convex_parts(DCtx *ctx, const Pol2Df *poly)
{
```

```
    ArrPt(Pol2Df) *convex_polys = pol2d_convex_partitionf(poly);
    bool_t ccw = pol2d_ccwf(poly);

    arrpt_foreach(convex, convex_polys, Pol2Df)
        cassert(pol2d_convexf(convex) == TRUE);
        cassert_unref(pol2d_ccwf(convex) == ccw, ccw);
        draw_pol2df(ctx, ekSTROKE, convex);
    arrpt_end()

    arrpt_destroy(&convex_polys, pol2d_destroyf, Pol2Df);
}

/*----------------------------------------------------------------------------*/

static void i_draw_bbox(DCtx *ctx, const Shape *shape)
{
    Box2Df bbox = kBOX2D_NULLf;
    real32_t p[2] = {2, 2};
    switch (shape->type)
    {
    case ekPOINT:
    {
        Cir2Df c = cir2df(shape->body.pnt.x, shape->body.pnt.y, CENTER_RADIUS);
        box2d_add_circlef(&bbox, &c);
        break;
    }

    case ekPOINT_CLOUD:
        bbox = col2dhello_cloud_box(&shape->body.cloud);
        break;

    case ekSEGMENT:
        box2d_addf(&bbox, &shape->body.seg.seg.p0);
        box2d_addf(&bbox, &shape->body.seg.seg.p1);
        break;

    case ekCIRCLE:
        box2d_add_circlef(&bbox, &shape->body.cir);
        break;

    case ekBOX:
        box2d_mergef(&bbox, &shape->body.box.box);
        break;

    case ekOBB:
    {
        const V2Df *corners = obb2d_cornersf(shape->body.obb.obb);
        box2d_addnf(&bbox, corners, 4);
        break;
    }
```

```
    case ekTRIANGLE:
    {
        const V2Df *points = (const V2Df *)&shape->body.tri.tri;
        box2d_addnf(&bbox, points, 3);
        break;
    }

    case ekCONVEX_POLY:
    case ekSIMPLE_POLY:
    {
        const V2Df *points = pol2d_pointsf(shape->body.pol.pol);
        uint32_t n = pol2d_nf(shape->body.pol.pol);
        box2d_addnf(&bbox, points, n);
        break;
    }

    default:
        cassert_default(shape->type);
    }

    draw_line_color(ctx, color_rgb(0, 128, 0));
    draw_line_dash(ctx, p, 2);
    draw_box2df(ctx, ekSTROKE, &bbox);
    draw_line_dash(ctx, NULL, 0);
}

/*----------------------------------------------------------------------------*/

static void i_OnDraw(App *app, Event *e)
{
    const EvDraw *p = event_params(e, EvDraw);
    real32_t dash[2] = {2, 2};
    draw_clear(p->ctx, color_rgb(255, 212, 255));

    arrst_foreach(shape, app->shapes, Shape)
        draw_fill_color(p->ctx, i_color(shape->collisions, shape->mouse));
        draw_line_color(p->ctx, i_color(shape->collisions, shape->mouse));

        switch (shape->type)
        {
        case ekPOINT:
            i_draw_point(p->ctx, &shape->body.pnt);
            break;

        case ekPOINT_CLOUD:
            i_draw_cloud(p->ctx, &shape->body.cloud);
            break;

        case ekSEGMENT:
            i_draw_segment(p->ctx, &shape->body.seg);
            break;
```

```
        case ekCIRCLE:
            i_draw_circle(p->ctx, &shape->body.cir);
            break;

        case ekBOX:
            i_draw_box(p->ctx, &shape->body.box);
            break;

        case ekOBB:
            i_draw_obb(p->ctx, &shape->body.obb);
            break;

        case ekTRIANGLE:
            i_draw_tri(p->ctx, &shape->body.tri);
            break;

        case ekCONVEX_POLY:
        case ekSIMPLE_POLY:
            i_draw_poly(p->ctx, &shape->body.pol);
            break;

        default:
            cassert_default(shape->type);
        }

        if (app->selshape == shape_i)
            i_draw_bbox(p->ctx, shape);

    arrst_end()

    if (app->show_seg_pt == TRUE)
    {
        real32_t pattern[2] = {2, 2};
        draw_line_dash(p->ctx, pattern, 2);
        draw_line_color(p->ctx, kCOLOR_MAGENTA);
        arrst_foreach(dist, app->dists, Dist)
            draw_line(p->ctx, dist->p0.x, dist->p0.y, dist->p1.x, dist->p1.y);
        arrst_end()
    }

    draw_line_width(p->ctx, 1);
    draw_line_color(p->ctx, kCOLOR_BLACK);
    draw_line_dash(p->ctx, dash, 2);

    if (app->show_triangles == TRUE)
    {
        arrst_foreach(shape, app->shapes, Shape)
            if (shape->type == ekCONVEX_POLY || shape->type == ekSIMPLE_POLY)
                i_draw_poly_triangles(p->ctx, shape->body.pol.pol);
        arrst_end()
```

```
    }

    if (app->show_triangles == FALSE && app->show_convex_parts == TRUE)
    {
        arrst_foreach(shape, app->shapes, Shape)
            if (shape->type == ekSIMPLE_POLY)
                i_draw_poly_convex_parts(p->ctx, shape->body.pol.pol);
        arrst_end()
    }

    draw_line_dash(p->ctx, NULL, 2);
}

/*----------------------------------------------------------------------------*/

static void i_OnMove(App *app, Event *e)
{
    const EvMouse *p = event_params(e, EvMouse);
    View *view = event_sender(e, View);
    col2dhello_mouse_collisions(app, p->x, p->y);
    view_update(view);
}

/*----------------------------------------------------------------------------*/

static void i_get_shape_pos(const Shape *shape, V2Df *pos)
{
    switch (shape->type)
    {
    case ekPOINT:
        *pos = shape->body.pnt;
        break;

    case ekPOINT_CLOUD:
        *pos = shape->body.cloud.center;
        break;

    case ekSEGMENT:
        *pos = shape->body.seg.center;
        break;

    case ekCIRCLE:
        *pos = shape->body.cir.c;
        break;

    case ekBOX:
        *pos = shape->body.box.center;
        break;

    case ekOBB:
        *pos = shape->body.obb.center;
```

```
        break;

    case ekTRIANGLE:
        *pos = shape->body.tri.center;
        *pos = shape->body.tri.center;
        break;

    case ekCONVEX_POLY:
    case ekSIMPLE_POLY:
        *pos = shape->body.pol.center;
        break;

    default:
        cassert_default(shape->type);
    }
}

/*----------------------------------------------------------------------------*/

static void i_set_shape_pos(Shape *shape, const V2Df pos)
{
    switch (shape->type)
    {
    case ekPOINT:
        shape->body.pnt = pos;
        break;

    case ekPOINT_CLOUD:
        shape->body.cloud.center = pos;
        break;

    case ekSEGMENT:
        shape->body.seg.center = pos;
        col2dhello_update_seg(&shape->body.seg);
        break;

    case ekCIRCLE:
        shape->body.cir.c = pos;
        break;

    case ekBOX:
        shape->body.box.center = pos;
        col2dhello_update_box(&shape->body.box);
        break;

    case ekOBB:
        shape->body.obb.center = pos;
        col2dhello_update_obb(&shape->body.obb);
        break;

    case ekTRIANGLE:
```

```
        shape->body.tri.center = pos;
        col2dhello_update_tri(&shape->body.tri);
        break;

    case ekCONVEX_POLY:
    case ekSIMPLE_POLY:
        shape->body.pol.center = pos;
        col2dhello_update_pol(&shape->body.pol);
        break;

    default:
        cassert_default(shape->type);
    }
}

/*----------------------------------------------------------------------------*/

static void i_OnDown(App *app, Event *e)
{
    uint32_t selshape = UINT32_MAX;
    arrst_foreach(shape, app->shapes, Shape)
        if (shape->mouse == TRUE)
        {
            selshape = shape_i;
            break;
        }
    arrst_end()

    if (selshape != app->selshape)
    {
        View *view = event_sender(e, View);
        app->selshape = selshape;
        col2dhello_dbind_shape(app);
        view_update(view);
    }

    if (app->selshape != UINT32_MAX)
    {
        const EvMouse *p = event_params(e, EvMouse);
        const Shape *shape = arrst_get(app->shapes, app->selshape, Shape);
        app->mouse_pos.x = p->x;
        app->mouse_pos.y = p->y;
        i_get_shape_pos(shape, &app->obj_pos);
    }
}

/*----------------------------------------------------------------------------*/

static void i_OnDrag(App *app, Event *e)
{
    if (app->selshape != UINT32_MAX)
```

```
    {
        const EvMouse *p = event_params(e, EvMouse);
        Shape *shape = arrst_get(app->shapes, app->selshape, Shape);
        V2Df move = v2df(app->obj_pos.x + (p->x - app->mouse_pos.x), app->
            ↪ obj_pos.y + (p->y - app->mouse_pos.y));
        i_set_shape_pos(shape, move);
        col2dhello_collisions(app);
        view_update(app->view);
    }
}

/*----------------------------------------------------------------------------*/

static void i_OnAcceptFocus(App *app, Event *e)
{
    bool_t *r = event_result(e, bool_t);
    unref(app);
    *r = FALSE;
}

/*----------------------------------------------------------------------------*/

static Layout *i_layout(App *app)
{
    Layout *layout1 = layout_create(2, 1);
    Layout *layout2 = i_left_layout(app);
    View *view = view_create();
    view_size(view, s2df(640, 580));
    view_OnDraw(view, listener(app, i_OnDraw, App));
    view_OnMove(view, listener(app, i_OnMove, App));
    view_OnDown(view, listener(app, i_OnDown, App));
    view_OnDrag(view, listener(app, i_OnDrag, App));
    view_OnAcceptFocus(view, listener(app, i_OnAcceptFocus, App));
    layout_margin(layout1, 10);
    layout_layout(layout1, layout2, 0, 0);
    layout_view(layout1, view, 1, 0);
    layout_valign(layout1, 0, 0, ekTOP);
    layout_hmargin(layout1, 0, 10);
    layout_hexpand(layout1, 1);
    app->view = view;
    return layout1;
}

/*----------------------------------------------------------------------------*/

Window *col2dhello_window(App *app)
{
    Panel *panel = panel_create();
    Layout *layout = i_layout(app);
    Window *window = window_create(ekWINDOW_STDRES);
    panel_layout(panel, layout);
```

```
    window_panel(window, panel);
    return window;
}

/*----------------------------------------------------------------------------*/

void col2dhello_dbind_shape(App *app)
{
    if (app->selshape != UINT32_MAX)
    {
        Shape *shape = arrst_get(app->shapes, app->selshape, Shape);
        switch (shape->type)
        {
        case ekPOINT:
            panel_visible_layout(app->obj_panel, 1);
            app->sel_area = 0;
            break;

        case ekPOINT_CLOUD:
            layout_dbind_obj(app->cld_layout, &shape->body.cloud, Cloud);
            panel_visible_layout(app->obj_panel, 2);
            app->sel_area = 0;
            break;

        case ekSEGMENT:
            layout_dbind_obj(app->seg_layout, &shape->body.seg, Seg);
            panel_visible_layout(app->obj_panel, 3);
            app->sel_area = 0;
            break;

        case ekCIRCLE:
            layout_dbind_obj(app->cir_layout, &shape->body.cir, Cir2Df);
            panel_visible_layout(app->obj_panel, 4);
            app->sel_area = cir2d_areaf(&shape->body.cir);
            break;

        case ekBOX:
            layout_dbind_obj(app->box_layout, &shape->body.box, Box);
            panel_visible_layout(app->obj_panel, 5);
            break;

        case ekOBB:
            layout_dbind_obj(app->obb_layout, &shape->body.obb, OBB);
            panel_visible_layout(app->obj_panel, 6);
            break;

        case ekTRIANGLE:
            layout_dbind_obj(app->tri_layout, &shape->body.tri, Tri);
            panel_visible_layout(app->obj_panel, 7);
            break;
```

```
        case ekCONVEX_POLY:
        case ekSIMPLE_POLY:
            layout_dbind_obj(app->pol_layout, &shape->body.pol, Pol);
            panel_visible_layout(app->obj_panel, 8);
            break;

        default:
            cassert_default(shape->type);
        }
    }
    else
    {
        layout_dbind_obj(app->cld_layout, NULL, Cloud);
        layout_dbind_obj(app->seg_layout, NULL, Seg);
        layout_dbind_obj(app->cir_layout, NULL, Cir2Df);
        layout_dbind_obj(app->box_layout, NULL, Box);
        layout_dbind_obj(app->obb_layout, NULL, OBB);
        layout_dbind_obj(app->tri_layout, NULL, Tri);
        layout_dbind_obj(app->pol_layout, NULL, Pol);
        panel_visible_layout(app->obj_panel, 0);
    }

    col2dhello_update_gui(app);
}
```

CHAPTER 33

Drawing on an image

33.1 Drawing on an image 801

33.1. Drawing on an image

In this example we see how to generate vector graphics in two different contexts using the same drawing code (Figure 33.1). On the left side we render directly into the window through a `View` control. On the right side generate an image using different resolutions. To show it we use a `ImageView` control configured to stretch the image in case it is smaller than the control itself, which makes clear the loss of quality. The **source code** is in folder `/demo/drawimg` of the SDK distribution.

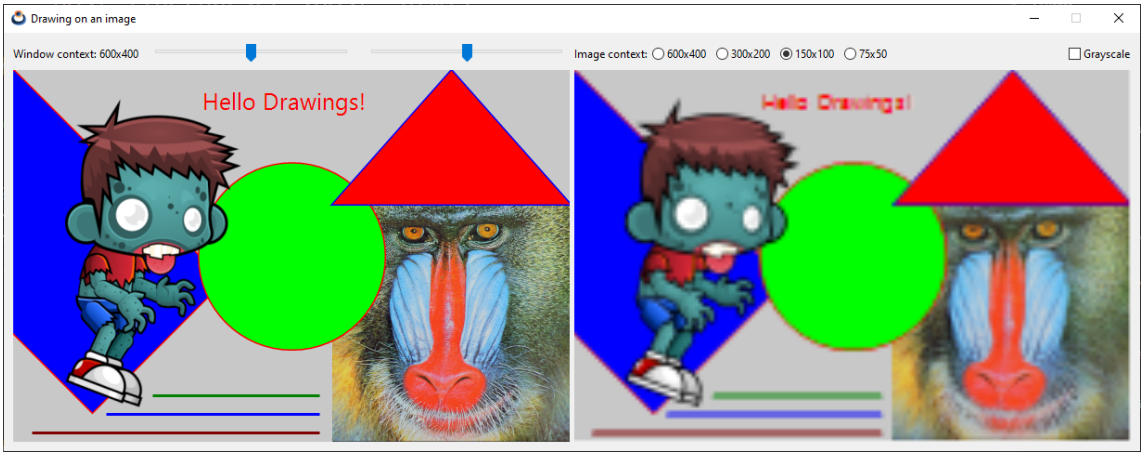

Figure 33.1: 2D Contexts: Window (left), Image (right).

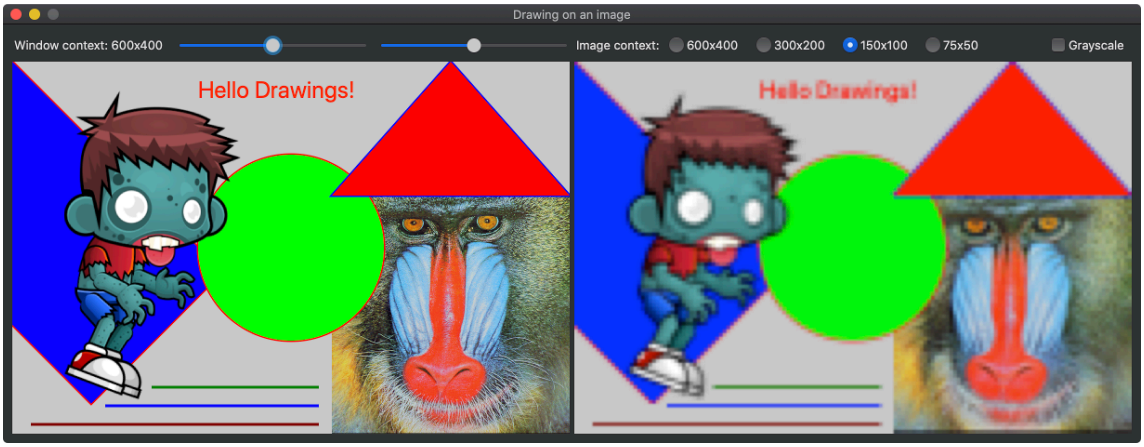

Figure 33.2: macOS version.

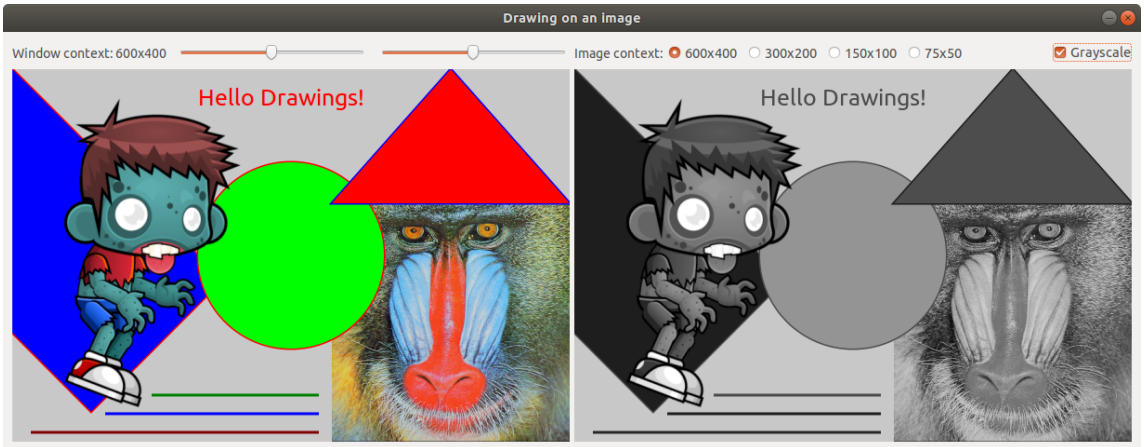

Figure 33.3: Linux version.

Listing 33.1: demo/drawimg/drawimg.c

```
/* Drawing on an image */

#include "res_drawimg.h"
#include <nappgui.h>

typedef struct _app_t App;

struct _app_t
{
    Window *window;
    Window *expwin;
    Font *font;
    View *view;
```

```
    ImageView *iview;
    uint32_t res;
    real32_t angle;
    real32_t scale;
    String *exp_path;
    codec_t exp_codec;
    uint32_t exp_bpp;
    bool_t exp_alpha;
};

static uint32_t i_WIDTH[4] = {600, 300, 150, 75};
static uint32_t i_HEIGHT[4] = {400, 200, 100, 50};
static real32_t i_SCALE[4] = {1, .5f, .25f, .125f};

/*----------------------------------------------------------------------------*/

static void i_draw(DCtx *ctx, const T2Df *t2d_global, const Font *font)
{
    T2Df t2d_object;
    V2Df triangle[] = {{472, 0}, {600, 144}, {344, 144}};
    const Image *image1 = gui_image(MONKEY_GIF);
    const Image *image2 = gui_image(ZOMBIE_PNG);
    t2d_scalef(&t2d_object, t2d_global, .5f, .5f);
    draw_matrixf(ctx, &t2d_object);
    draw_image(ctx, image1, 688, 288);
    draw_line_color(ctx, color_rgb(255, 0, 0));
    draw_line_width(ctx, 3);
    draw_fill_color(ctx, color_rgb(0, 0, 255));
    t2d_rotatef(&t2d_object, t2d_global, kBMATH_PIf / 4);
    draw_matrixf(ctx, &t2d_object);
    draw_rect(ctx, ekSKFILL, 0, 0, 320, 200);
    draw_fill_color(ctx, color_rgb(0, 255, 0));
    draw_matrixf(ctx, t2d_global);
    draw_circle(ctx, ekSKFILL, 300, 200, 100);
    draw_line_color(ctx, color_rgb(0, 0, 255));
    draw_fill_color(ctx, color_rgb(255, 0, 0));
    draw_polygon(ctx, ekSKFILL, triangle, 3);
    t2d_scalef(&t2d_object, t2d_global, .7f, .7f);
    draw_matrixf(ctx, &t2d_object);
    draw_image(ctx, image2, 0, 0);
    draw_font(ctx, font);
    draw_matrixf(ctx, t2d_global);
    draw_text_color(ctx, color_rgb(255, 0, 0));
    draw_text(ctx, "Hello Drawings!", 200, 15);
    draw_line_color(ctx, color_rgb(0, 128, 0));
    draw_line(ctx, 150, 350, 330, 350);
    draw_line_color(ctx, color_rgb(0, 0, 255));
    draw_line(ctx, 100, 370, 330, 370);
    draw_line_color(ctx, color_rgb(128, 0, 0));
    draw_line(ctx, 20, 390, 330, 390);
}
```

```
/*----------------------------------------------------------------------------*/

static void i_OnDraw(App *app, Event *e)
{
    T2Df t2d;
    const EvDraw *p = event_params(e, EvDraw);
    t2d_rotatef(&t2d, kT2D_IDENTf, app->angle);
    t2d_scalef(&t2d, &t2d, app->scale, 1);
    draw_clear(p->ctx, color_rgb(200, 200, 200));
    i_draw(p->ctx, &t2d, app->font);
}

/*----------------------------------------------------------------------------*/

static void i_draw_img(App *app)
{
    T2Df t2d;
    DCtx *ctx = dctx_bitmap(i_WIDTH[app->res], i_HEIGHT[app->res], ekRGB24);
    Image *image;
    t2d_scalef(&t2d, kT2D_IDENTf, i_SCALE[app->res], i_SCALE[app->res]);
    draw_clear(ctx, color_rgb(200, 200, 200));
    i_draw(ctx, &t2d, app->font);
    image = dctx_image(&ctx);
    imageview_image(app->iview, image);
    image_destroy(&image);
}

/*----------------------------------------------------------------------------*/

static void i_OnResolution(App *app, Event *e)
{
    const EvButton *p = event_params(e, EvButton);
    app->res = p->index;
    i_draw_img(app);
}

/*----------------------------------------------------------------------------*/

static Layout *i_filename_layout(void)
{
    Layout *layout = layout_create(2, 1);
    Edit *edit = edit_create();
    Button *button = button_push();
    button_text(button, "Open");
    layout_edit(layout, edit, 0, 0);
    layout_button(layout, button, 1, 0);
    return layout;
}

/*----------------------------------------------------------------------------*/
```

```
static Layout *i_bpp_layout(void)
{
    Layout *layout = layout_create(1, 5);
    Button *button1 = button_radio();
    Button *button2 = button_radio();
    Button *button3 = button_radio();
    Button *button4 = button_radio();
    Button *button5 = button_radio();
    button_text(button1, "1 bpp (2 colors)");
    button_text(button2, "2 bpp (4 colors)");
    button_text(button3, "4 bpp (16 colors)");
    button_text(button4, "8 bpp (32 colors)");
    button_text(button5, "RGB (True color)");
    layout_button(layout, button1, 0, 0);
    layout_button(layout, button2, 0, 1);
    layout_button(layout, button3, 0, 2);
    layout_button(layout, button4, 0, 3);
    layout_button(layout, button5, 0, 4);
    return layout;
}

/*----------------------------------------------------------------------------*/

static void i_OnOk(App *app, Event *e)
{
    window_stop_modal(app->expwin, 1);
    unref(e);
}

/*----------------------------------------------------------------------------*/

static void i_OnCancel(App *app, Event *e)
{
    window_stop_modal(app->expwin, 0);
    unref(e);
}

/*----------------------------------------------------------------------------*/

static Window *i_export_window(App *app)
{
    Window *window = window_create(ekWINDOW_TITLE | ekWINDOW_CLOSE);
    Panel *panel = panel_create();
    Layout *layout1 = layout_create(3, 4);
    Layout *layout2 = i_filename_layout();
    Layout *layout3 = i_bpp_layout();
    Label *label1 = label_create();
    Label *label2 = label_create();
    Label *label3 = label_create();
    Label *label4 = label_create();
```

```
    PopUp *popup = popup_create();
    Button *button1 = button_check();
    Button *button2 = button_push();
    Button *button3 = button_push();
    label_text(label1, "File name:");
    label_text(label2, "Format:");
    label_text(label3, "Pixel Depth (bpp):");
    label_text(label4, "Transparent background:");
    button_text(button2, "Ok");
    button_text(button3, "Cancel");
    button_OnClick(button2, listener(app, i_OnOk, App));
    button_OnClick(button3, listener(app, i_OnCancel, App));
    layout_label(layout1, label1, 0, 0);
    layout_label(layout1, label2, 0, 1);
    layout_label(layout1, label3, 0, 2);
    layout_label(layout1, label4, 0, 3);
    layout_layout(layout1, layout2, 1, 0);
    layout_popup(layout1, popup, 1, 1);
    layout_layout(layout1, layout3, 1, 2);
    layout_button(layout1, button1, 1, 3);
    layout_button(layout1, button2, 2, 0);
    layout_button(layout1, button3, 2, 1);
    panel_layout(panel, layout1);
    window_panel(window, panel);
    window_title(window, "Image export");
    return window;
}

/*-----------------------------------------------------------------------------*/

static void i_export_png(void)
{
    const uint32_t w = 640, h = 400;
    uint32_t i, j, wi = w / 4;
    Palette *palette = palette_create(4);
    Pixbuf *pixbuf = pixbuf_create(w, h, ekINDEX2);
    color_t *c = palette_colors(palette);
    Image *image = NULL;
    c[0] = color_rgba(255, 0, 0, 255);
    c[1] = color_rgba(0, 255, 0, 170);
    c[2] = color_rgba(0, 0, 255, 85);
    c[3] = color_rgba(255, 255, 255, 1);
    for (i = 0; i < w; ++i)
    {
        uint32_t idx = 3;
        if (i < wi)
            idx = 0;
        else if (i < 2 * wi)
            idx = 1;
        else if (i < 3 * wi)
            idx = 2;
```

```
        for (j = 0; j < h; ++j)
            pixbuf_set(pixbuf, i, j, idx);
    }

    image = image_from_pixbuf(pixbuf, palette);
    image_codec(image, ekGIF);
    image_to_file(image, "/home/fran/Desktop/export.gif", NULL);
    pixbuf_destroy(&pixbuf);
    palette_destroy(&palette);
    image_destroy(&image);

    {
        Image *img = image_from_file("/home/fran/Desktop/country.jpg", NULL);
        image_codec(img, ekGIF);
        image_to_file(img, "/home/fran/Desktop/country.gif", NULL);
        image_destroy(&img);
    }
}

/*----------------------------------------------------------------------------*/

static void i_OnExport(App *app, Event *e)
{
    V2Df p0, p1;
    S2Df s0, s1;
    uint32_t res = 0;
    unref(e);
    app->expwin = i_export_window(app);
    p0 = window_get_origin(app->window);
    s0 = window_get_size(app->window);
    s1 = window_get_size(app->expwin);
    p1 = v2df(p0.x + (s0.width - s1.width) / 2, p0.y + (s0.height - s1.height)
        ↪ / 2);
    window_origin(app->expwin, p1);
    res = window_modal(app->expwin, app->window);

    if (res == 1)
    {
        i_export_png();
    }

    window_destroy(&app->expwin);
}

/*----------------------------------------------------------------------------*/

static Layout *i_img_layout(App *app)
{
    Layout *layout = layout_create(7, 1);
    Label *label = label_create();
```

```
    Button *button1 = button_radio();
    Button *button2 = button_radio();
    Button *button3 = button_radio();
    Button *button4 = button_radio();
    Button *button5 = button_push();
    label_text(label, "Image context:");
    button_text(button1, "600x400");
    button_text(button2, "300x200");
    button_text(button3, "150x100");
    button_text(button4, "75x50");
    button_text(button5, "Export...");
    button_state(button1, ekGUI_ON);
    button_OnClick(button1, listener(app, i_OnResolution, App));
    button_OnClick(button5, listener(app, i_OnExport, App));
    layout_label(layout, label, 0, 0);
    layout_button(layout, button1, 1, 0);
    layout_button(layout, button2, 2, 0);
    layout_button(layout, button3, 3, 0);
    layout_button(layout, button4, 4, 0);
    layout_button(layout, button5, 6, 0);
    layout_hmargin(layout, 0, 5);
    layout_hmargin(layout, 1, 10);
    layout_hmargin(layout, 2, 10);
    layout_hmargin(layout, 3, 10);
    layout_hexpand(layout, 5);
    return layout;
}

/*----------------------------------------------------------------------------*/

static void i_OnAngle(App *app, Event *e)
{
    const EvSlider *p = event_params(e, EvSlider);
    app->angle = (p->pos - .5f) * kBMATH_PIf;
    view_update(app->view);
}

/*----------------------------------------------------------------------------*/

static void i_OnScale(App *app, Event *e)
{
    const EvSlider *p = event_params(e, EvSlider);
    app->scale = p->pos + .5f;
    view_update(app->view);
}

/*----------------------------------------------------------------------------*/

static Layout *i_win_layout(App *app)
{
    Layout *layout = layout_create(5, 1);
```

```
    Label *label1 = label_create();
    Label *label2 = label_create();
    Label *label3 = label_create();
    Slider *slider1 = slider_create();
    Slider *slider2 = slider_create();
    label_text(label1, "Window context: 600x400");
    label_text(label2, "Angle:");
    label_text(label3, "Scale:");
    slider_value(slider1, .5f);
    slider_value(slider2, .5f);
    slider_OnMoved(slider1, listener(app, i_OnAngle, App));
    slider_OnMoved(slider2, listener(app, i_OnScale, App));
    layout_label(layout, label1, 0, 0);
    layout_label(layout, label2, 1, 0);
    layout_label(layout, label3, 3, 0);
    layout_slider(layout, slider1, 2, 0);
    layout_slider(layout, slider2, 4, 0);
    layout_hmargin(layout, 0, 10);
    layout_hmargin(layout, 2, 10);
    layout_hexpand2(layout, 2, 4, .5f);
    return layout;
}

/*----------------------------------------------------------------------------*/

static Panel *i_panel(App *app)
{
    Panel *panel = panel_create();
    Layout *layout1 = layout_create(2, 2);
    Layout *layout2 = i_win_layout(app);
    Layout *layout3 = i_img_layout(app);
    View *view = view_create();
    ImageView *iview = imageview_create();
    view_size(view, s2df(600, 400));
    imageview_size(iview, s2df(600, 400));
    view_OnDraw(view, listener(app, i_OnDraw, App));
    imageview_scale(iview, ekGUI_SCALE_ASPECT);
    layout_layout(layout1, layout2, 0, 0);
    layout_view(layout1, view, 0, 1);
    layout_imageview(layout1, iview, 1, 1);
    layout_layout(layout1, layout3, 1, 0);
    layout_margin(layout1, 10);
    layout_hmargin(layout1, 0, 5);
    layout_vmargin(layout1, 0, 5);
    panel_layout(panel, layout1);
    app->view = view;
    app->iview = iview;
    return panel;
}

/*----------------------------------------------------------------------------*/
```

```
static void i_OnClose(App *app, Event *e)
{
    osapp_finish();
    unref(app);
    unref(e);
}

/*----------------------------------------------------------------------------*/

static App *i_create(void)
{
    App *app = heap_new0(App);
    Panel *panel = i_panel(app);
    gui_respack(res_drawimg_respack);
    gui_language("");
    app->window = window_create(ekWINDOW_STD);
    app->font = font_system(25.f, 0);
    app->res = 0;
    app->angle = 0;
    app->scale = 1;
    i_draw_img(app);
    window_panel(app->window, panel);
    window_title(app->window, "Drawing on an image");
    window_origin(app->window, v2df(500, 200));
    window_OnClose(app->window, listener(app, i_OnClose, App));
    window_show(app->window);
    return app;
}

/*----------------------------------------------------------------------------*/

static void i_destroy(App **app)
{
    window_destroy(&(*app)->window);
    font_destroy(&(*app)->font);
    heap_delete(app, App);
}

/*----------------------------------------------------------------------------*/

#include <osapp/osmain.h>
osmain(i_create, i_destroy, "", App)
```

Chapter 34

DrawBig

34.1	**DrawBig**	**811**
34.2	**DrawBig layout**	**811**
34.3	**DrawBig expansion**	**814**
34.4	**Drawing view in DrawBig**	**815**
34.5	**DrawBig overlay**	**816**
34.6	**DrawBig multilayout**	**817**
34.7	**DrawBig animations**	**818**
34.8	**Layout coloring in DrawBig**	**819**
34.9	**DrawBig overlapping windows**	**820**
34.10	**DrawBig source code**	**821**

34.1. DrawBig

In this example we present an application that can serve as a basis for different projects. It consists of a generic viewer with scroll, which allows navigation between a multitude of items (Figure 34.1), (Figure 34.2), (Figure 34.3). On both sides we have several list boxes and a table. At the top we have different controls as a toolbar and, at the bottom, status information.

34.2. DrawBig layout

In (Figure 34.4) we have the layout of the window. The space is divided into three rows (controls, middle part and info). The middle part, in turn, is divided into three horizontal cells (lists, view and table).

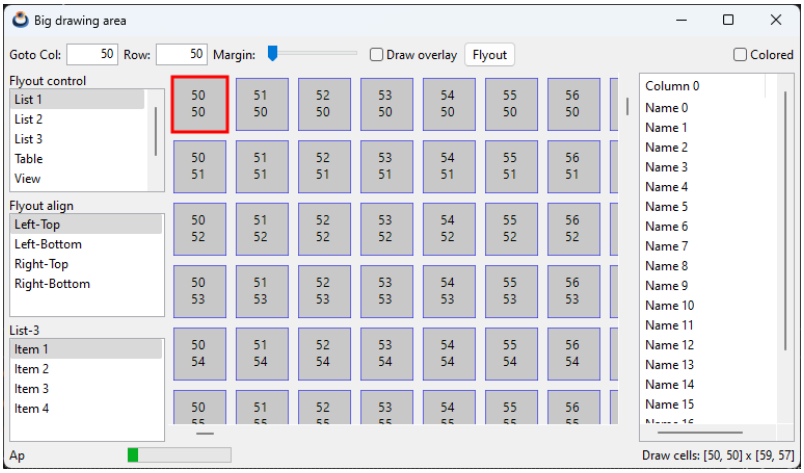

Figure 34.1: DrawBig Windows version.

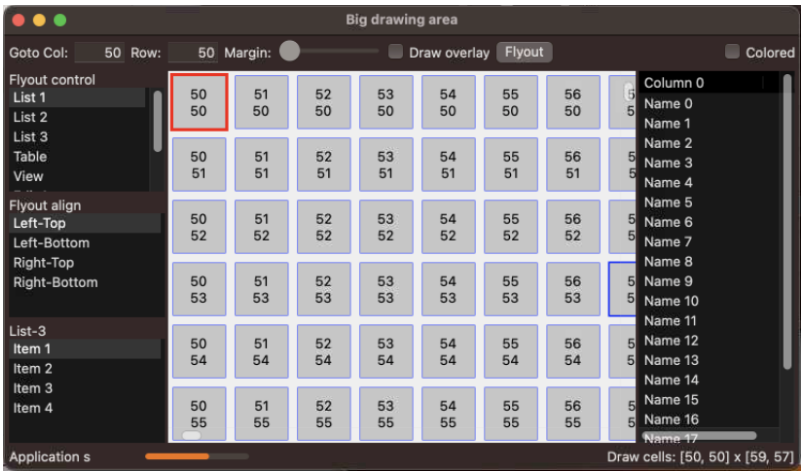

Figure 34.2: DrawBig macOS version.

Main skeleton of the layout.

```
static Layout *i_multi_layout(App *app)
{
    Layout *layout1 = layout_create(1, 3);
    Layout *layout2 = i_control_layout(app);
    Layout *layout3 = i_middle_layout(app);
    Layout *layout4 = i_info_layout(app);
}
...
static Layout *i_control_layout(App *app)
{
    Layout *layout = layout_create(10, 1);
```

Figure 34.3: DrawBig Linux version.

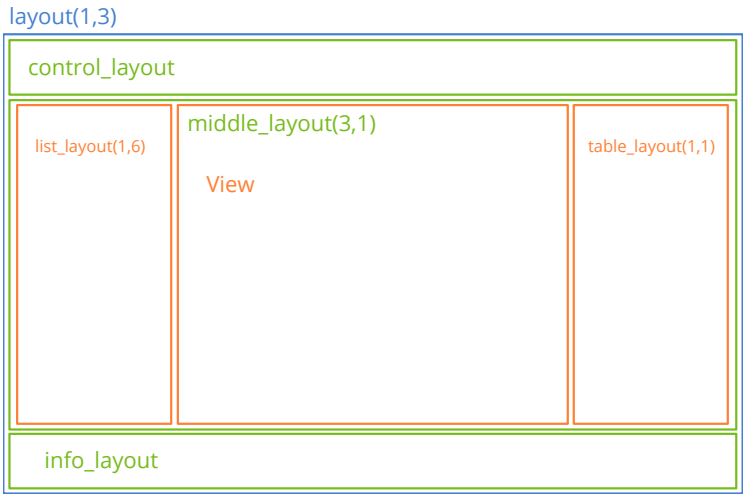

Figure 34.4: DrawBig layout.

```
}
...
static Layout *i_middle_layout(App *app)
{
    Layout *layout1 = layout_create(3, 1);
    Layout *layout2 = i_list_layout(app);
    Layout *layout3 = i_table_layout(app);
    View *view = view_scroll();
}
...
static Layout *i_info_layout(App *app)
```

```
{
    Layout *layout = layout_create(4, 1);
}
...
static Layout *i_list_layout(App *app)
{
    Layout *layout = layout_create(1, 6);
}
...
static Layout *i_table_layout(App *app)
{
    Layout *layout = layout_create(1, 1);
}
```

34.3. DrawBig expansion

The application allows the resizing/maximization of the window, so it is necessary to explain how the different cells will grow (Figure 34.5). The vertical expansion will fall 100% on *middle_layout*, leaving *control_layout* and *info_layout* with a constant height. Within the central layout, both the view and the table will expand vertically to 100% as well. However, on the left side, the expansion will be distributed among the three lists at 33% for each one. Speaking of horizontal expansion, it will be done 100% on the drawing view in *middle_layout*, leaving the lists and table with a constant width. In *control_layout* and *info_layout* two empty cells will be expanded horizontally, in such a way that allows certain controls (checkbox, label) to remain aligned to the right of the window.

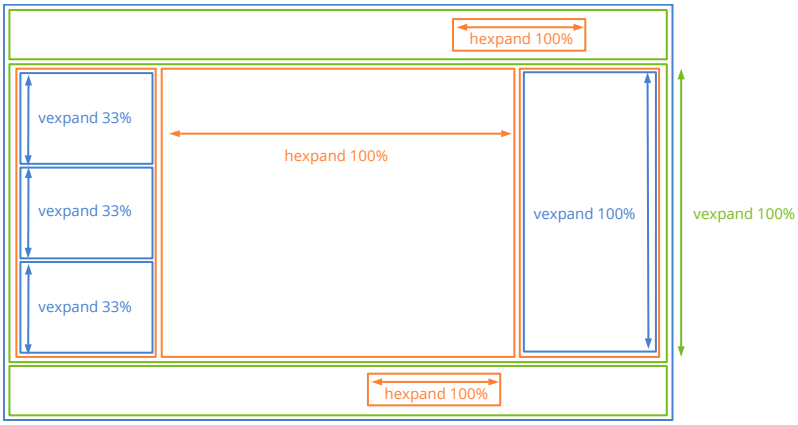

Figure 34.5: Expanding cells in DrawBig.

```
static Layout *i_multi_layout(App *app)
{
    ...
    /* All the vertical expansion will be done in the middle layout
```

```
        control_layout (top) and info_layout (bottom) will preserve the 'natural
            ↪ ' height */
    layout_vexpand(layout1, 1);
    ...
}
...
static Layout *i_list_layout(App *app)
{
    ...
    /* The vertical expansion will be distributed equally between listboxes */
    layout_vexpand3(layout, 1, 3, 5, .33f, .33f);
    ...
}
...
static Layout *i_control_layout(App *app)
{
    ...
    /* All the horizontal expansion will be done in an empty cell between
    * 'Colored' checkbox and 'Flyout' button */
    layout_hexpand(layout, 8);
    ...
}
...
static Layout *i_info_layout(App *app)
{
    ...
    /* All the horizontal expansion will be done in empty column-cell(2) */
    layout_hexpand(layout, 2);
    ...
}
...
static Layout *i_middle_layout(App *app)
{
    /* All the horizontal expansion will be done in the middle cell (view)
       list_layout (left) and table_layout (right) will preserve the 'natural'
            ↪ width */
    layout_hexpand(layout1, 1);
}
```

34.4. Drawing view in DrawBig

The central view shows how to manage a very large drawing area, of which only a small portion is visible (Figure 34.6). We will represent a grid of 2000x2000 cells, using a `View` control with scroll bars. In this example we have delved into:

- Optimize the `OnDraw` event to draw only the visible area, avoiding launching unnecessary graphic commands.
- Size scroll bars with `view_content_size`.

Figure 34.6: Main view in DrawBig.

- Move the visible area using `view_scroll_x`, `view_scroll_y`.
- Get the visible area with `view_viewport`.
- Use of the mouse: Being able to click on a cell or highlight it when the cursor is over it.
- Keyboard usage: Allow the view to capture focus and move the active element with the `[Left]`, `[Right]`, `[Up]` and `[Down]` keys. Keyboard navigation requires that this element always be visible.

34.5. DrawBig overlay

An overlay is a graphic layer that is drawn over the main content (Figure 34.7). They are especially useful in scrolling views, since they use the control reference system `(0,0)-(left,top)`, without taking into account the displacement of the drawing context due to the scroll bars.

```
static void i_OnOverlay(App *app, Event *e)
{
    const EvDraw *p = event_params(e, EvDraw);
    cassert_no_null(app);
    if (app->overlay == TRUE)
    {
        draw_fill_color(p->ctx, kCOLOR_BLACK);
```

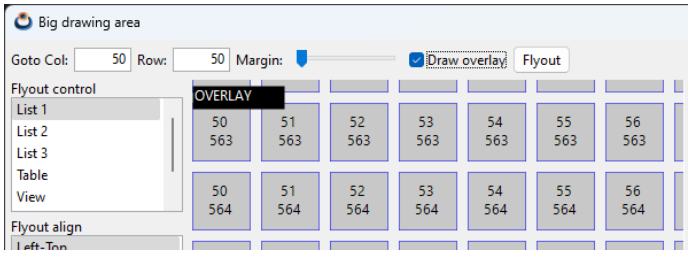

Figure 34.7: DrawBig overlays.

```
        draw_text_color(p->ctx, kCOLOR_WHITE);
        draw_rect(p->ctx, ekFILL, 5, 5, 80, 20);
        draw_text(p->ctx, "OVERLAY", 5, 5);
    }
}
...
view_OnOverlay(view, listener(app, i_OnOverlay, App));
```

34.6. DrawBig multilayout

When we navigate through the central view, if we press the [RETURN] key the window content will change to show an enlarged view of the selected element (Figure 34.8). This is achieved by associating two different layouts with the main panel and switching between them at runtime.

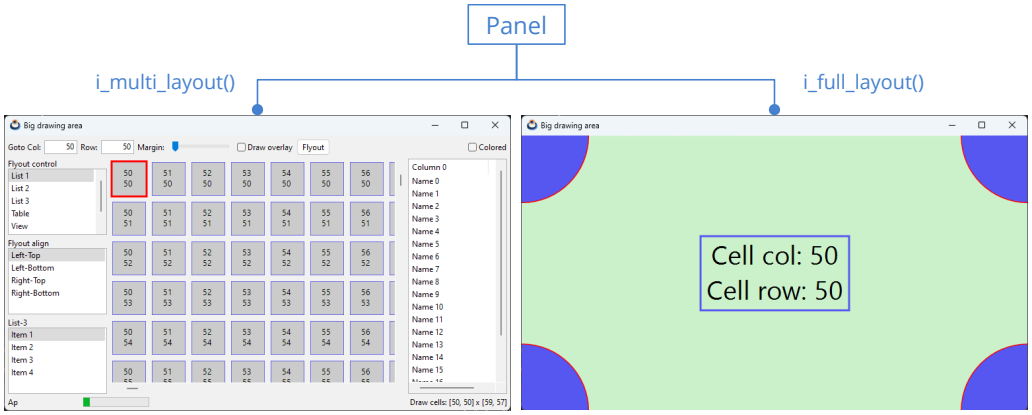

Figure 34.8: Panel with two layouts in DrawBig.

```
static Panel *i_panel(App *app)
{
    Panel *panel = panel_create();
    Layout *layout1 = i_multi_layout(app);
    Layout *layout2 = i_full_layout(app);
    panel_layout(panel, layout1);
    panel_layout(panel, layout2);
```

```
    ...
}
...
if (p->key == ekKEY_RETURN)
{
    panel_visible_layout(app->panel, 1);
    panel_update(app->panel);
    window_focus(app->window, guicontrol(app->fullview));
}
```

34.7. DrawBig animations

The bottom status bar shows a small animation of a text field and a progress bar (Figure 34.9). The state of the animation should be controlled in the `i_update()` method of `osmain_sync`. More information in *"Synchronous applications"* (page 437).

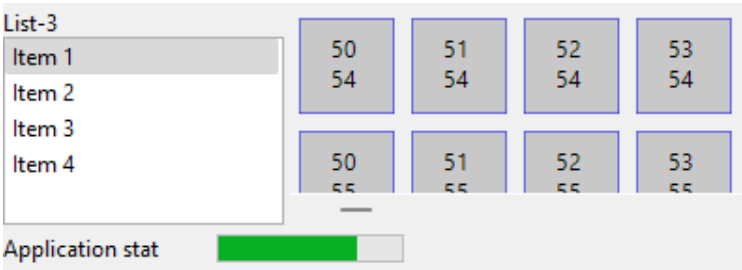

Figure 34.9: Animation of GUI elements. animation in *https://www.nappgui.com/img/howto/drawbig_anim.gif*.

```
static void i_update(App *app, const real64_t prtime, const real64_t ctime)
{
    char_t text[128];
    unref(prtime);
    unref(ctime);
    str_copy_cn(text, sizeof(text), i_STATUS_TEXT, app->anim_frame);
    label_text(app->status_label, text);
    progress_value(app->progress, (real32_t)app->anim_frame / (real32_t)app->
        ↪ anim_total);
    app->anim_frame += 1;
    if (app->anim_frame > app->anim_total)
        app->anim_frame = 0;
}
...
#include <osapp/osmain.h>
osmain_sync(0.1, i_create, i_destroy, i_update, "", App)
```

34.8. Layout coloring in DrawBig

DrawBig has a checkbox with which we can activate the coloring of layouts (Figure 34.10). In this way we can check the limits and margins in the final composition of the window.

Figure 34.10: Coloring of layouts in DrawBig.

```
static void i_OnColored(App *app, Event *e)
{
    const EvButton *p = event_params(e, EvButton);
    if (p->state == ekGUI_ON)
    {
        layout_bgcolor(app->main_layout, color_rgb(128, 0, 0));
        layout_bgcolor(app->middle_layout, color_rgb(0, 128, 0));
        layout_bgcolor(app->control_layout, color_rgb(0, 0, 128));
        layout_bgcolor(app->info_layout, color_rgb(128, 128, 0));
    }
    else
    {
        layout_bgcolor(app->main_layout, kCOLOR_DEFAULT);
        layout_bgcolor(app->middle_layout, kCOLOR_DEFAULT);
        layout_bgcolor(app->control_layout, kCOLOR_DEFAULT);
        layout_bgcolor(app->info_layout, kCOLOR_DEFAULT);
    }

    panel_update(app->panel);
}
```

34.9. DrawBig overlapping windows

Finally, DrawBig allows you to launch an overlay window, with additional controls, which is deactivated when you press [ESC], [RETURN] or click on the main window (Figure 34.11). This window has been created without a frame or title bar and can be aligned with respect to any interior control.

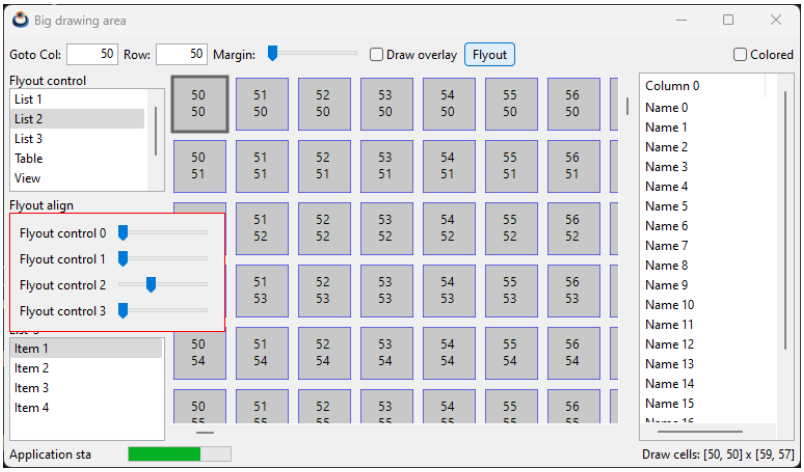

Figure 34.11: Overlay window in DrawBig.

```
static void i_flyout_over_control(App *app, GuiControl *control, const uint32_t
    ↪ align)
{
    /* Control bounds in window coordinates */
    R2Df frame = window_control_frame(app->window, control);
    /* Top-Left control in screen coordinates */
    V2Df pos = window_client_to_screen(app->window, frame.pos);
    /* Flyout window size */
    S2Df size = window_get_size(app->flyout);

    switch (align) {
    case 0:
        break;
    case 1:
        pos.y += (frame.size.height - size.height);
        break;
    case 2:
        pos.x += (frame.size.width - size.width);
        break;
    case 3:
        pos.x += (frame.size.width - size.width);
        pos.y += (frame.size.height - size.height);
        break;
    }
```

```
    /* Position in screen coordinates */
    window_origin(app->flyout, pos);
    window_overlay(app->flyout, app->window);
}
```

34.10. DrawBig source code

Listing 34.1: demo/drawbig/drawbig.c

```
/* Drawing a big area with scrollbars */

#include <nappgui.h>

typedef struct _app_t App;

struct _app_t
{
    Window *window;
    Window *flyout;
    Panel *panel;
    Menu *menu;
    ListBox *list1;
    ListBox *list2;
    ListBox *list3;
    TableView *table;
    Edit *edit1;
    Edit *edit2;
    View *view;
    View *fullview;
    Label *cells_label;
    Label *status_label;
    Progress *progress;
    uint32_t col_id;
    uint32_t row_id;
    uint32_t margin;
    uint32_t mouse_cell_x;
    uint32_t mouse_cell_y;
    uint32_t sel_cell_x;
    uint32_t sel_cell_y;
    bool_t focus;
    bool_t overlay;
    Layout *main_layout;
    Layout *middle_layout;
    Layout *control_layout;
    Layout *info_layout;
    char_t temptxt[256];
    uint32_t anim_frame;
    uint32_t anim_total;
    Font *fullfont;
    color_t drawcolor;
```

```
    color_t backcolor;
};

static const uint32_t i_NUM_COLS = 2000;
static const uint32_t i_NUM_ROWS = 2000;
static const real32_t i_CELL_SIZE = 50;
static const char_t *i_CELLS_INFO = "Draw cells: [%d, %d] x [%d, %d]";
static const char_t *i_STATUS_TEXT = "Application status...";

/*----------------------------------------------------------------------------*/

static void i_dbind(void)
{
    dbind(App, uint32_t, col_id);
    dbind(App, uint32_t, row_id);
    dbind(App, uint32_t, margin);
    dbind(App, bool_t, overlay);
    dbind_range(App, uint32_t, col_id, 0, i_NUM_COLS - 1);
    dbind_range(App, uint32_t, row_id, 0, i_NUM_ROWS - 1);
    dbind_range(App, uint32_t, margin, 10, 50);
}

/*----------------------------------------------------------------------------*/

static void i_content_size(App *app)
{
    real32_t width = (real32_t)i_NUM_COLS * i_CELL_SIZE + (real32_t)(i_NUM_COLS
        ↪  + 1) * (real32_t)app->margin;
    real32_t height = (real32_t)i_NUM_ROWS * i_CELL_SIZE + (real32_t)(
        ↪ i_NUM_ROWS + 1) * (real32_t)app->margin;
    view_content_size(app->view, s2df(width, height), s2df(10, 10));
}

/*----------------------------------------------------------------------------*/

static void i_scroll_to_cell(App *app)
{
    real32_t xpos = (real32_t)app->col_id * i_CELL_SIZE + (real32_t)(app->
        ↪ col_id + 1) * (real32_t)app->margin;
    real32_t ypos = (real32_t)app->row_id * i_CELL_SIZE + (real32_t)(app->
        ↪ row_id + 1) * (real32_t)app->margin;
    xpos -= 5;
    ypos -= 5;
    view_scroll_x(app->view, xpos);
    view_scroll_y(app->view, ypos);
}

/*----------------------------------------------------------------------------*/

static void i_draw_clipped(App *app, DCtx *ctx, const real32_t x, const
    ↪ real32_t y, const real32_t width, const real32_t height)
```

```
{
    uint32_t sti, edi;
    uint32_t stj, edj;
    real32_t cellsize = i_CELL_SIZE + (real32_t)app->margin;
    real32_t hcell = i_CELL_SIZE / 2;
    real32_t posx = 0;
    real32_t posy = 0;
    uint32_t i, j;

    /* Calculate the visible cols */
    sti = (uint32_t)bmath_floorf(x / cellsize);
    edi = sti + (uint32_t)bmath_ceilf(width / cellsize) + 1;
    if (edi > i_NUM_COLS)
        edi = i_NUM_COLS;

    /* Calculate the visible rows */
    stj = (uint32_t)bmath_floorf(y / cellsize);
    edj = stj + (uint32_t)bmath_ceilf(height / cellsize) + 1;
    if (edj > i_NUM_ROWS)
        edj = i_NUM_ROWS;

    posy = (real32_t)app->margin + (real32_t)stj * cellsize;

    {
        char_t text[256];
        bstd_sprintf(text, sizeof(text), i_CELLS_INFO, sti, stj, edi, edj);
        label_text(app->cells_label, text);
    }

    draw_fill_color(ctx, color_gray(240));
    draw_rect(ctx, ekFILL, x, y, width, height);
    draw_fill_color(ctx, color_gray(200));
    draw_line_color(ctx, kCOLOR_BLUE);
    draw_line_width(ctx, 1);
    draw_text_align(ctx, ekCENTER, ekCENTER);
    draw_text_halign(ctx, ekCENTER);

    for (j = stj; j < edj; ++j)
    {
        posx = (real32_t)app->margin + (real32_t)sti * cellsize;
        for (i = sti; i < edi; ++i)
        {
            char_t text[128];
            bool_t special_cell = FALSE;

            bstd_sprintf(text, sizeof(text), "%d\n%d", i, j);

            if (app->sel_cell_x == i && app->sel_cell_y == j)
            {
                draw_line_width(ctx, 6);
                if (app->focus == TRUE)
```

```
                    draw_line_color(ctx, kCOLOR_RED);
                else
                    draw_line_color(ctx, color_gray(100));

                special_cell = TRUE;
            }
            else if (app->mouse_cell_x == i && app->mouse_cell_y == j)
            {
                draw_line_width(ctx, 3);
                draw_line_color(ctx, kCOLOR_BLUE);
                special_cell = TRUE;
            }

            draw_rect(ctx, ekSKFILL, posx, posy, i_CELL_SIZE, i_CELL_SIZE);
            draw_text(ctx, text, posx + hcell, posy + hcell);

            if (special_cell == TRUE)
            {
                draw_line_width(ctx, 1);
                draw_line_color(ctx, kCOLOR_BLUE);
            }

            posx += cellsize;
        }

        posy += cellsize;
    }
}

/*----------------------------------------------------------------------------*/

static void i_OnDraw(App *app, Event *e)
{
    const EvDraw *p = event_params(e, EvDraw);
    i_draw_clipped(app, p->ctx, p->x, p->y, p->width, p->height);
}

/*----------------------------------------------------------------------------*/

static void i_OnOverlay(App *app, Event *e)
{
    const EvDraw *p = event_params(e, EvDraw);
    cassert_no_null(app);
    if (app->overlay == TRUE)
    {
        draw_fill_color(p->ctx, kCOLOR_BLACK);
        draw_text_color(p->ctx, kCOLOR_WHITE);
        draw_rect(p->ctx, ekFILL, 5, 5, 80, 20);
        draw_text(p->ctx, "OVERLAY", 5, 5);
    }
}
```

```
/*----------------------------------------------------------------------------*/

static void i_mouse_cell(App *app, const real32_t x, const real32_t y, const
    ↪ uint32_t action)
{
    real32_t cellsize = i_CELL_SIZE + (real32_t)app->margin;
    uint32_t mx = (uint32_t)bmath_floorf(x / cellsize);
    uint32_t my = (uint32_t)bmath_floorf(y / cellsize);
    real32_t xmin = (real32_t)mx * cellsize + (real32_t)app->margin;
    real32_t xmax = xmin + i_CELL_SIZE;
    real32_t ymin = (real32_t)my * cellsize + (real32_t)app->margin;
    real32_t ymax = ymin + i_CELL_SIZE;

    if (x >= xmin && x <= xmax && y >= ymin && y <= ymax)
    {
        if (action == 0)
        {
            app->mouse_cell_x = mx;
            app->mouse_cell_y = my;
        }
        else
        {
            app->sel_cell_x = mx;
            app->sel_cell_y = my;
        }
    }
    else
    {
        app->mouse_cell_x = UINT32_MAX;
        app->mouse_cell_y = UINT32_MAX;
    }

    view_update(app->view);
}

/*----------------------------------------------------------------------------*/

static void i_OnMove(App *app, Event *e)
{
    const EvMouse *p = event_params(e, EvMouse);
    i_mouse_cell(app, p->x, p->y, 0);
}

/*----------------------------------------------------------------------------*/

static void i_OnUp(App *app, Event *e)
{
    const EvMouse *p = event_params(e, EvMouse);
    i_mouse_cell(app, p->x, p->y, 0);
}
```

```
/*----------------------------------------------------------------------------*/

static void i_OnDown(App *app, Event *e)
{
    const EvMouse *p = event_params(e, EvMouse);
    i_mouse_cell(app, p->x, p->y, 1);
}

/*----------------------------------------------------------------------------*/

static void i_OnFocus(App *app, Event *e)
{
    const bool_t *p = event_params(e, bool_t);
    app->focus = *p;
    view_update(app->view);
}

/*----------------------------------------------------------------------------*/

static void i_OnKeyDown(App *app, Event *e)
{
    const EvKey *p = event_params(e, EvKey);
    View *view = event_sender(e, View);
    real32_t margin = (real32_t)app->margin;
    real32_t cellsize = i_CELL_SIZE + margin;
    V2Df scroll;
    S2Df size;

    view_viewport(view, &scroll, &size);

    if (p->key == ekKEY_DOWN && app->sel_cell_y < i_NUM_ROWS - 1)
    {
        real32_t ymin = (real32_t)(app->sel_cell_y + 1) * cellsize + margin;
        ymin += i_CELL_SIZE;

        if (scroll.y + size.height <= ymin)
        {
            view_scroll_y(view, ymin - size.height + margin);
            app->mouse_cell_x = UINT32_MAX;
            app->mouse_cell_y = UINT32_MAX;
        }

        app->sel_cell_y += 1;
        view_update(app->view);
    }

    if (p->key == ekKEY_UP && app->sel_cell_y > 0)
    {
        real32_t ymin = (real32_t)(app->sel_cell_y - 1) * cellsize + (real32_t)
            ↪ app->margin;
```

```
        if (scroll.y >= ymin)
        {
            view_scroll_y(view, ymin - margin);
            app->mouse_cell_x = UINT32_MAX;
            app->mouse_cell_y = UINT32_MAX;
        }

        app->sel_cell_y -= 1;
        view_update(app->view);
    }

    if (p->key == ekKEY_RIGHT && app->sel_cell_x < i_NUM_COLS - 1)
    {
        real32_t xmin = (real32_t)(app->sel_cell_x + 1) * cellsize + margin;
        xmin += i_CELL_SIZE;

        if (scroll.x + size.width <= xmin)
        {
            view_scroll_x(view, xmin - size.width + margin);
            app->mouse_cell_x = UINT32_MAX;
            app->mouse_cell_y = UINT32_MAX;
        }

        app->sel_cell_x += 1;
        view_update(app->view);
    }

    if (p->key == ekKEY_LEFT && app->sel_cell_x > 0)
    {
        real32_t xmin = (real32_t)(app->sel_cell_x - 1) * cellsize + (real32_t)
            ↪ app->margin;

        if (scroll.x >= xmin)
        {
            view_scroll_x(view, xmin - margin);
            app->mouse_cell_x = UINT32_MAX;
            app->mouse_cell_y = UINT32_MAX;
        }

        app->sel_cell_x -= 1;
        view_update(app->view);
    }

    if (p->key == ekKEY_RETURN)
    {
        panel_visible_layout(app->panel, 1);
        panel_update(app->panel);
        window_focus(app->window, guicontrol(app->fullview));
    }
}
```

```
/*----------------------------------------------------------------------------*/

static void i_OnDataChange(App *app, Event *e)
{
    unref(e);

    /* If col/row editbox are changed, change the focused cell in view */
    if (evbind_modify(e, App, uint32_t, col_id) == TRUE || evbind_modify(e, App
        ↪ , uint32_t, row_id) == TRUE)
    {
        app->sel_cell_x = app->col_id;
        app->sel_cell_y = app->row_id;
    }

    i_scroll_to_cell(app);
    view_update(app->view);
}

/*----------------------------------------------------------------------------*/

static void i_flyout_over_control(App *app, GuiControl *control, const uint32_t
    ↪  align)
{
    R2Df frame = window_control_frame(app->window, control);
    V2Df origin = frame.pos;
    align_t halign = ekLEFT;
    align_t valign = ekTOP;

    switch (align)
    {
    case 0:
        origin.x += frame.size.width;
        halign = ekLEFT;
        valign = ekTOP;
        break;
    case 1:
        origin.x += frame.size.width;
        halign = ekLEFT;
        valign = ekBOTTOM;
        break;
    case 2:
        halign = ekRIGHT;
        valign = ekTOP;
        break;
    case 3:
        halign = ekRIGHT;
        valign = ekBOTTOM;
        break;
    default:
        cassert_default(align);
```

```
    }

    window_overlay(app->flyout, app->window, origin, halign, valign);
}

/*----------------------------------------------------------------------------*/

static uint32_t i_listbox_sel(ListBox *list)
{
    uint32_t i, n = listbox_count(list);
    for (i = 0; i < n; ++i)
    {
        if (listbox_selected(list, i) == TRUE)
            return i;
    }

    return 0;
}

/*----------------------------------------------------------------------------*/

static void i_OnIdleLaunch(App *app, Event *e)
{
    GuiControl *control = guicontrol(app->list1);
    uint32_t selctrl = i_listbox_sel(app->list1);
    uint32_t selalign = i_listbox_sel(app->list2);
    switch (selctrl)
    {
    case 0:
        control = guicontrol(app->list1);
        break;
    case 1:
        control = guicontrol(app->list2);
        break;
    case 2:
        control = guicontrol(app->list3);
        break;
    case 3:
        control = guicontrol(app->table);
        break;
    case 4:
        control = guicontrol(app->view);
        break;
    case 5:
        control = guicontrol(app->edit1);
        break;
    case 6:
        control = guicontrol(app->edit2);
        break;
    default:
        cassert_default(selctrl);
```

```
    }

    i_flyout_over_control(app, control, selalign);
    unref(e);
}

/*----------------------------------------------------------------------------*/

static void i_OnFlyoutClick(App *app, Event *e)
{
    gui_OnIdle(listener(app, i_OnIdleLaunch, App));
    unref(e);
}

/*----------------------------------------------------------------------------*/

static void i_OnColored(App *app, Event *e)
{
    const EvButton *p = event_params(e, EvButton);
    if (p->state == ekGUI_ON)
    {
        layout_bgcolor(app->main_layout, color_rgb(128, 0, 0));
        layout_bgcolor(app->middle_layout, color_rgb(0, 128, 0));
        layout_bgcolor(app->control_layout, color_rgb(0, 0, 128));
        layout_bgcolor(app->info_layout, color_rgb(128, 128, 0));
        osapp_menubar(app->menu, app->window);
    }
    else
    {
        layout_bgcolor(app->main_layout, kCOLOR_DEFAULT);
        layout_bgcolor(app->middle_layout, kCOLOR_DEFAULT);
        layout_bgcolor(app->control_layout, kCOLOR_DEFAULT);
        layout_bgcolor(app->info_layout, kCOLOR_DEFAULT);
        osapp_menubar(NULL, app->window);
    }

    panel_update(app->panel);
}

/*----------------------------------------------------------------------------*/

static Layout *i_control_layout(App *app)
{
    Layout *layout = layout_create(10, 1);
    Label *label1 = label_create();
    Label *label2 = label_create();
    Label *label3 = label_create();
    Edit *edit1 = edit_create();
    Edit *edit2 = edit_create();
    Slider *slider = slider_create();
    Button *button1 = button_check();
```

```
    Button *button2 = button_push();
    Button *button3 = button_check();
    label_text(label1, "Goto Col:");
    label_text(label2, "Row:");
    label_text(label3, "Margin:");
    edit_align(edit1, ekRIGHT);
    edit_align(edit2, ekRIGHT);
    button_text(button1, "Draw overlay");
    button_text(button2, "Flyout");
    button_text(button3, "Colored");
    button_tooltip(button1, "Draw a fixed overlay on top of scrolled view");
    button_tooltip(button2, "Display a flyout window over the control selected
        ↪ in list-1, with alignment selected in list-2");
    button_tooltip(button3, "Enable/disable the layout colouring");
    button_OnClick(button2, listener(app, i_OnFlyoutClick, App));
    button_OnClick(button3, listener(app, i_OnColored, App));
    layout_label(layout, label1, 0, 0);
    layout_label(layout, label2, 2, 0);
    layout_label(layout, label3, 4, 0);
    layout_edit(layout, edit1, 1, 0);
    layout_edit(layout, edit2, 3, 0);
    layout_slider(layout, slider, 5, 0);
    layout_button(layout, button1, 6, 0);
    layout_button(layout, button2, 7, 0);
    layout_button(layout, button3, 9, 0);

    /* Force the width of editbox columns */
    layout_hsize(layout, 1, 50);
    layout_hsize(layout, 3, 50);

    /* Horizontal margins between controls */
    layout_hmargin(layout, 0, 5);
    layout_hmargin(layout, 1, 5);
    layout_hmargin(layout, 2, 5);
    layout_hmargin(layout, 3, 5);
    layout_hmargin(layout, 4, 5);
    layout_hmargin(layout, 5, 5);
    layout_hmargin(layout, 6, 5);
    layout_hmargin(layout, 7, 5);

    /* All the horizontal expansion will be done in an empty cell between
     * 'Colored' checkbox and 'Flyout' button */
    layout_hexpand(layout, 8);

    /* Data binding */
    cell_dbind(layout_cell(layout, 1, 0), App, uint32_t, col_id);
    cell_dbind(layout_cell(layout, 3, 0), App, uint32_t, row_id);
    cell_dbind(layout_cell(layout, 5, 0), App, uint32_t, margin);
    cell_dbind(layout_cell(layout, 6, 0), App, bool_t, overlay);

    app->edit1 = edit1;
```

```
    app->edit2 = edit2;
    app->control_layout = layout;
    return layout;
}

/*----------------------------------------------------------------------------*/

static Layout *i_info_layout(App *app)
{
    Layout *layout = layout_create(4, 1);
    Label *label1 = label_create();
    Label *label2 = label_create();
    Progress *progress = progress_create();
    char_t text[256];

    label_align(label2, ekRIGHT);

    layout_label(layout, label1, 0, 0);
    layout_label(layout, label2, 3, 0);
    layout_progress(layout, progress, 1, 0);
    layout_hmargin(layout, 0, 10);

    /* All the horizontal expansion will be done in empty column-cell(2) */
    layout_hexpand(layout, 2);

    /* Keep the labels for futher updates */
    app->status_label = label1;
    app->cells_label = label2;

    /* Text for labels dimensioning */
    bstd_sprintf(text, sizeof(text), i_CELLS_INFO, 1000, 1000, 1000, 1000);
    label_size_text(app->cells_label, text);
    label_size_text(app->status_label, i_STATUS_TEXT);
    label_text(app->status_label, i_STATUS_TEXT);
    app->info_layout = layout;
    app->progress = progress;
    return layout;
}

/*----------------------------------------------------------------------------*/

static Layout *i_list_layout(App *app)
{
    Layout *layout = layout_create(1, 6);
    Label *label1 = label_create();
    Label *label2 = label_create();
    Label *label3 = label_create();
    ListBox *list1 = listbox_create();
    ListBox *list2 = listbox_create();
    ListBox *list3 = listbox_create();
    label_text(label1, "Flyout control");
```

```
    label_text(label2, "Flyout align");
    label_text(label3, "List-3");
    listbox_add_elem(list1, "List 1", NULL);
    listbox_add_elem(list1, "List 2", NULL);
    listbox_add_elem(list1, "List 3", NULL);
    listbox_add_elem(list1, "Table", NULL);
    listbox_add_elem(list1, "View", NULL);
    listbox_add_elem(list1, "Edit 1", NULL);
    listbox_add_elem(list1, "Edit 2", NULL);
    listbox_add_elem(list2, "Left-Top", NULL);
    listbox_add_elem(list2, "Left-Bottom", NULL);
    listbox_add_elem(list2, "Right-Top", NULL);
    listbox_add_elem(list2, "Right-Bottom", NULL);
    listbox_add_elem(list3, "Item 1", NULL);
    listbox_add_elem(list3, "Item 2", NULL);
    listbox_add_elem(list3, "Item 3", NULL);
    listbox_add_elem(list3, "Item 4", NULL);
    listbox_select(list1, 0, TRUE);
    listbox_select(list2, 0, TRUE);
    listbox_select(list3, 0, TRUE);

    /* Natural size of listboxes */
    listbox_size(list1, s2df(150, 100));
    listbox_size(list2, s2df(150, 100));
    listbox_size(list3, s2df(150, 100));

    layout_label(layout, label1, 0, 0);
    layout_label(layout, label2, 0, 2);
    layout_label(layout, label3, 0, 4);
    layout_listbox(layout, list1, 0, 1);
    layout_listbox(layout, list2, 0, 3);
    layout_listbox(layout, list3, 0, 5);

    /* Vertical margin between a label and the above listbox */
    layout_vmargin(layout, 1, 5);
    layout_vmargin(layout, 3, 5);

    /* The vertical expansion will be distributed equally between listboxes */
    layout_vexpand3(layout, 1, 3, 5, .33f, .33f);

    app->list1 = list1;
    app->list2 = list2;
    app->list3 = list3;
    return layout;
}

/*----------------------------------------------------------------------------*/

static void i_OnTable(App *app, Event *e)
{
    uint32_t etype = event_type(e);
```

```
    switch (etype)
    {
    case ekGUI_EVENT_TBL_NROWS:
    {
        uint32_t *n = event_result(e, uint32_t);
        *n = 20;
        break;
    }

    case ekGUI_EVENT_TBL_CELL:
    {
        const EvTbPos *pos = event_params(e, EvTbPos);
        EvTbCell *cell = event_result(e, EvTbCell);
        bstd_sprintf(app->temptxt, sizeof(app->temptxt), "Name %d", pos->row);
        cell->text = app->temptxt;
        break;
    }

    default:
        break;
    }
}

/*----------------------------------------------------------------------------*/

static Layout *i_table_layout(App *app)
{
    Layout *layout = layout_create(1, 1);
    TableView *table = tableview_create();
    tableview_add_column_text(table);
    tableview_size(table, s2df(150, 200));
    tableview_column_width(table, 0, 120);
    tableview_OnData(table, listener(app, i_OnTable, App));
    tableview_update(table);
    layout_tableview(layout, table, 0, 0);
    app->table = table;
    return layout;
}

/*----------------------------------------------------------------------------*/

static Layout *i_middle_layout(App *app)
{
    Layout *layout1 = layout_create(3, 1);
    Layout *layout2 = i_list_layout(app);
    Layout *layout3 = i_table_layout(app);
    View *view = view_scroll();
    view_size(view, s2df(450, 200));
    view_OnDraw(view, listener(app, i_OnDraw, App));
    view_OnOverlay(view, listener(app, i_OnOverlay, App));
```

```
    view_OnMove(view, listener(app, i_OnMove, App));
    view_OnUp(view, listener(app, i_OnUp, App));
    view_OnDown(view, listener(app, i_OnDown, App));
    view_OnFocus(view, listener(app, i_OnFocus, App));
    view_OnKeyDown(view, listener(app, i_OnKeyDown, App));
    layout_layout(layout1, layout2, 0, 0);
    layout_view(layout1, view, 1, 0);
    layout_layout(layout1, layout3, 2, 0);

    /* Add the view to tabstop list */
    layout_tabstop(layout1, 1, 0, TRUE);

    /* A small horizontal margin between view cell and list (left) table (right
        ↪ ) layouts */
    layout_hmargin(layout1, 0, 3);
    layout_hmargin(layout1, 1, 3);

    /* All the horizontal expansion will be done in the middle cell (view)
       list_layout (left) and table_layout (right) will preserve the 'natural'
           ↪ width */
    layout_hexpand(layout1, 1);
    app->view = view;
    app->middle_layout = layout1;
    return layout1;
}

/*----------------------------------------------------------------------------*/

static Layout *i_multi_layout(App *app)
{
    Layout *layout1 = layout_create(1, 3);
    Layout *layout2 = i_control_layout(app);
    Layout *layout3 = i_middle_layout(app);
    Layout *layout4 = i_info_layout(app);
    layout_layout(layout1, layout2, 0, 0);
    layout_layout(layout1, layout3, 0, 1);
    layout_layout(layout1, layout4, 0, 2);

    /* All the vertical expansion will be done in the middle layout
       control_layout (top) and info_layout (bottom) will preserve the 'natural
           ↪ ' height */
    layout_vexpand(layout1, 1);

    /* A vertical margins between middle and (controls, info) */
    layout_vmargin(layout1, 0, 5);
    layout_vmargin(layout1, 1, 5);

    /* A border margin for all layout edges */
    layout_margin(layout1, 5);

    /* Object binding to main layout */
```

```
    layout_dbind(layout1, listener(app, i_OnDataChange, App), App);
    layout_dbind_obj(layout1, app, App);

    return layout1;
}

/*----------------------------------------------------------------------------*/

static void i_OnDrawFull(App *app, Event *e)
{
    const EvDraw *p = event_params(e, EvDraw);
    char_t text[128];
    real32_t twidth = 0, theight = 0;
    real32_t radius = 100;

    /* Background */
    draw_fill_color(p->ctx, app->backcolor);
    draw_rect(p->ctx, ekFILL, p->x, p->y, p->width, p->height);

    /* Draw a text centered into view */
    draw_text_color(p->ctx, gui_label_color());
    draw_font(p->ctx, app->fullfont);
    draw_text_align(p->ctx, ekCENTER, ekCENTER);
    draw_text_halign(p->ctx, ekCENTER);
    bstd_sprintf(text, sizeof(text), "Cell col: %d\nCell row: %d", app->
        ↪ sel_cell_x, app->sel_cell_y);
    draw_text(p->ctx, text, p->width / 2, p->height / 2);

    /* Draw a text border */
    draw_line_color(p->ctx, app->drawcolor);
    draw_line_width(p->ctx, 3);
    draw_text_extents(p->ctx, text, -1, &twidth, &theight);
    draw_rect(p->ctx, ekSTROKE, (p->width - twidth) / 2, (p->height - theight)
        ↪ / 2, twidth, theight);

    /* Draw corner circles */
    draw_line_color(p->ctx, kCOLOR_RED);
    draw_fill_color(p->ctx, app->drawcolor);
    draw_circle(p->ctx, ekSKFILL, 0, 0, radius);
    draw_circle(p->ctx, ekSKFILL, 0, p->height, radius);
    draw_circle(p->ctx, ekSKFILL, p->width, 0, radius);
    draw_circle(p->ctx, ekSKFILL, p->width, p->height, radius);
    unref(app);
}

/*----------------------------------------------------------------------------*/

static void i_OnKeyDownFull(App *app, Event *e)
{
    /* If we press any key with the fullview active, the normal
     * layout will be restored and draw big view focused*/
```

```
    panel_visible_layout(app->panel, 0);
    panel_update(app->panel);
    window_focus(app->window, guicontrol(app->view));
    unref(e);
}

/*----------------------------------------------------------------------------*/

static Layout *i_full_layout(App *app)
{
    Layout *layout = layout_create(1, 1);
    View *view = view_create();
    view_OnDraw(view, listener(app, i_OnDrawFull, App));
    view_OnKeyDown(view, listener(app, i_OnKeyDownFull, App));
    layout_view(layout, view, 0, 0);
    app->fullview = view;
    return layout;
}

/*----------------------------------------------------------------------------*/

static Panel *i_panel(App *app)
{
    Panel *panel = panel_create();
    Layout *layout1 = i_multi_layout(app);
    Layout *layout2 = i_full_layout(app);
    panel_layout(panel, layout1);
    panel_layout(panel, layout2);
    app->main_layout = layout1;
    return panel;
}

/*----------------------------------------------------------------------------*/

static void i_OnMoved(App *app, Event *e)
{
    const EvPos *p = event_params(e, EvPos);
    bstd_printf("Window moved: (%d, %d)\n", (uint32_t)p->x, (uint32_t)p->y);
    unref(app);
}

/*----------------------------------------------------------------------------*/

static void i_OnSize(App *app, Event *e)
{
    const EvSize *p = event_params(e, EvSize);
    bstd_printf("Window resized: (%d, %d)\n", (uint32_t)p->width, (uint32_t)p->
        ↪ height);
    unref(app);
}
```

```
/*----------------------------------------------------------------------------*/

static void i_OnClose(App *app, Event *e)
{
    V2Df pos;
    S2Df size, csize;
    cassert_no_null(app);
    pos = window_get_origin(app->window);
    size = window_get_size(app->window);
    csize = window_get_client_size(app->window);

    if (window_get_maximize(app->window) == TRUE)
        bstd_printf("OnClose: Window is maximized\n");
    else if (window_get_minimize(app->window) == TRUE)
        bstd_printf("OnClose: Window is minimized\n");
    else
        bstd_printf("OnClose: Window with normal frame\n");

    bstd_printf("OnClose: Window origin: (%g, %g) size: %gx%g content size: %gx
        ↪ %g\n", pos.x, pos.y, size.width, size.height, csize.width, csize.
        ↪ height);
    osapp_finish();
    unref(e);
}

/*----------------------------------------------------------------------------*/

static Window *i_create_flywin(void)
{
    uint32_t nrows = 4;
    Layout *layout = layout_create(2, nrows);
    Panel *panel = panel_create();
    Window *window = window_create(ekWINDOW_RETURN | ekWINDOW_ESC);
    uint32_t i;

    for (i = 0; i < nrows; ++i)
    {
        char_t text[64];
        Label *label = label_create();
        Slider *slider = slider_create();
        bstd_sprintf(text, sizeof(text), "Flyout control %d", i);
        label_text(label, text);
        layout_label(layout, label, 0, i);
        layout_slider(layout, slider, 1, i);

        if (i < nrows - 1)
            layout_vmargin(layout, i, 5);
    }

    layout_hmargin(layout, 0, 5);
    layout_margin(layout, 10);
```

```
    layout_skcolor(layout, kCOLOR_RED);
    panel_layout(panel, layout);
    window_panel(window, panel);
    return window;
}

/*----------------------------------------------------------------------------*/

/* This code is added for testing big menubars in resizable windows */
static Menu *i_menubar(void)
{
    Menu *menu = menu_create();
    uint32_t i, n = 30;
    for (i = 0; i < n; ++i)
    {
        char_t text[32];
        MenuItem *item = menuitem_create();
        bstd_sprintf(text, sizeof(text), "ItemName%d", i);
        menuitem_text(item, text);
        menu_add_item(menu, item);
    }

    return menu;
}

/*----------------------------------------------------------------------------*/

static App *i_create(void)
{
    App *app = heap_new0(App);
    Panel *panel = NULL;
    i_dbind();
    app->col_id = 50;
    app->row_id = 50;
    app->margin = 10;
    app->mouse_cell_x = UINT32_MAX;
    app->mouse_cell_y = UINT32_MAX;
    app->sel_cell_x = app->col_id;
    app->sel_cell_y = app->row_id;
    app->overlay = FALSE;
    app->focus = FALSE;
    panel = i_panel(app);
    app->window = window_create(ekWINDOW_STDRES);
    app->flyout = i_create_flywin();
    app->panel = panel;
    app->menu = i_menubar();
    app->anim_frame = 0;
    app->anim_total = str_len_c(i_STATUS_TEXT);
    app->fullfont = font_system(40, 0);
    app->drawcolor = gui_alt_color(color_rgb(80, 80, 240), color_rgb(240, 240,
        ↪ 80));
```

```
    app->backcolor = gui_alt_color(color_rgb(200, 240, 200), color_rgb(80, 128,
        ↪  80));
    i_content_size(app);
    window_panel(app->window, panel);
    window_title(app->window, "Big drawing area");
    window_origin(app->window, v2df(500, 200));
    window_OnMoved(app->window, listener(app, i_OnMoved, App));
    window_OnResize(app->window, listener(app, i_OnSize, App));
    window_OnClose(app->window, listener(app, i_OnClose, App));
    window_show(app->window);
    /* The keyboard focus initially into the view */
    window_focus(app->window, guicontrol(app->view));
    i_scroll_to_cell(app);
    return app;
}

/*----------------------------------------------------------------------------*/

static void i_destroy(App **app)
{
    menu_destroy(&(*app)->menu);
    window_destroy(&(*app)->window);
    window_destroy(&(*app)->flyout);
    font_destroy(&(*app)->fullfont);
    heap_delete(app, App);
}

/*----------------------------------------------------------------------------*/

static void i_update(App *app, const real64_t prtime, const real64_t ctime)
{
    char_t text[128];
    unref(prtime);
    unref(ctime);
    str_copy_cn(text, sizeof(text), i_STATUS_TEXT, app->anim_frame);
    label_text(app->status_label, text);
    progress_value(app->progress, (real32_t)app->anim_frame / (real32_t)app->
        ↪ anim_total);
    app->anim_frame += 1;
    if (app->anim_frame > app->anim_total)
        app->anim_frame = 0;
}

/*----------------------------------------------------------------------------*/

#include <osapp/osmain.h>
osmain_sync(0.1, i_create, i_destroy, i_update, "", App)
```

CHAPTER 35

Images from URLs

35.1 Images from URLs 841

35.1. Images from URLs

In this demo we build a simple web image viewer. The program allows you to download and view them through a list. The **source code** is in folder `/demo/urlimg` of the SDK distribution.

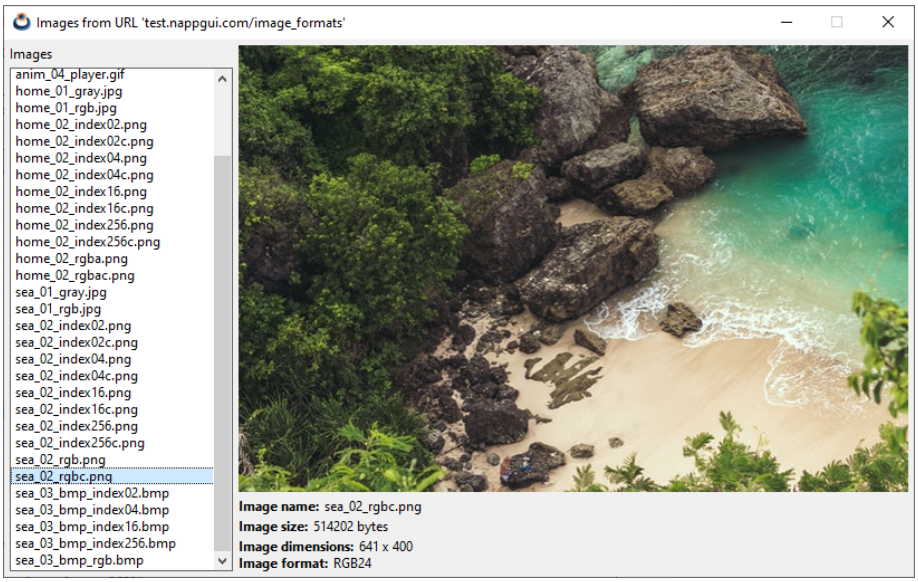

Figure 35.1: Windows version

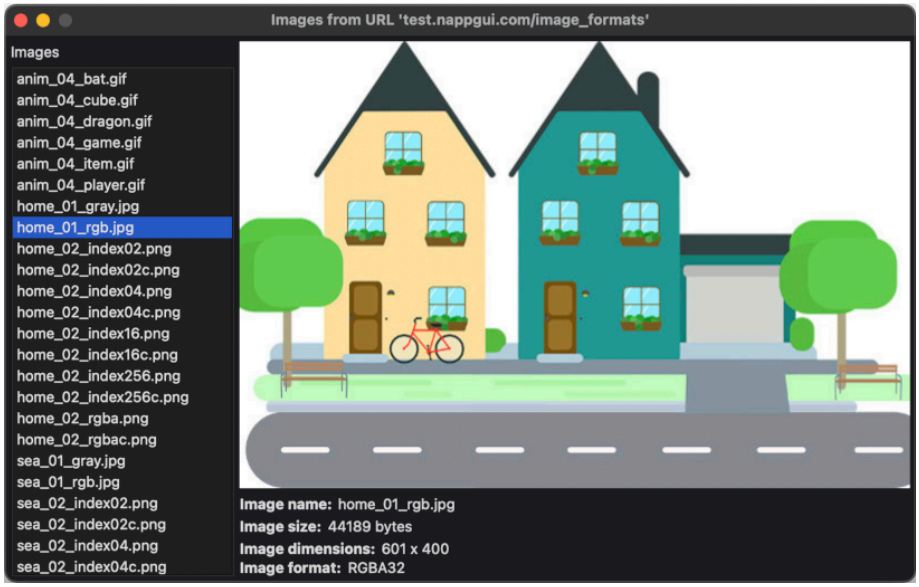

Figure 35.2: macOS version

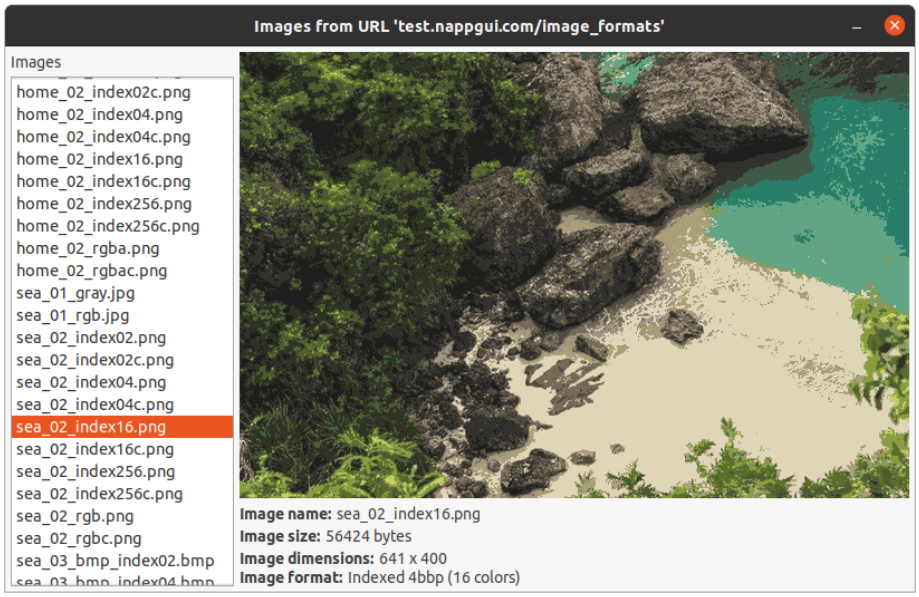

Figure 35.3: Linux version

Listing 35.1: demo/urlimg/urlimg.c

```
/* Images from URL */

#include <inet/inet.h>
```

```
#include <inet/httpreq.h>
#include <nappgui.h>

typedef struct _app_t App;

struct _app_t
{
    Window *window;
    ImageView *view;
    uint32_t selected;
    Label *imgname;
    Label *imgsize;
    Label *imgres;
    Label *imgformat;
};

static const char_t *i_FILES[] = {
    "anim_04_bat.gif",
    "anim_04_cube.gif",
    "anim_04_dragon.gif",
    "anim_04_game.gif",
    "anim_04_item.gif",
    "anim_04_player.gif",
    "static_05_cube.gif",
    "home_01_gray.jpg",
    "home_01_rgb.jpg",
    "home_02_index02.png",
    "home_02_index02c.png",
    "home_02_index04.png",
    "home_02_index04c.png",
    "home_02_index16.png",
    "home_02_index16c.png",
    "home_02_index256.png",
    "home_02_index256c.png",
    "home_02_rgba.png",
    "home_02_rgbac.png",
    "sea_01_gray.jpg",
    "sea_01_rgb.jpg",
    "sea_02_index02.png",
    "sea_02_index02c.png",
    "sea_02_index04.png",
    "sea_02_index04c.png",
    "sea_02_index16.png",
    "sea_02_index16c.png",
    "sea_02_index256.png",
    "sea_02_index256c.png",
    "sea_02_rgb.png",
    "sea_02_rgbc.png",
    "sea_03_bmp_index02.bmp",
    "sea_03_bmp_index04.bmp",
    "sea_03_bmp_index16.bmp",
```

```
    "sea_03_bmp_index256.bmp",
    "sea_03_bmp_rgb.bmp"};

/*----------------------------------------------------------------------------*/

static ___INLINE String *i_pixformat(const pixformat_t format, const uint32_t
    ↪ ncolors)
{
    switch (format)
    {
    case ekINDEX1:
        return str_printf("Indexed 1bbp (%d colors)", ncolors);
    case ekINDEX2:
        return str_printf("Indexed 2bbp (%d colors)", ncolors);
    case ekINDEX4:
        return str_printf("Indexed 4bbp (%d colors)", ncolors);
    case ekINDEX8:
        return str_printf("Indexed 8bbp (%d colors)", ncolors);
    case ekGRAY8:
        return str_c("Gray8");
    case ekRGB24:
        return str_c("RGB24");
    case ekRGBA32:
        return str_c("RGBA32");
    case ekFIMAGE:
        break;
    default:
        cassert_default(format);
    }
    return str_c("Unknown");
}

/*----------------------------------------------------------------------------*/

static void i_download(App *app)
{
    String *url = str_printf("http://test.nappgui.com/image_formats/%s",
        ↪ i_FILES[app->selected]);
    Stream *stm = http_dget(tc(url), NULL, NULL);
    if (stm != NULL)
    {
        uint32_t ncolors = 0;
        uint64_t start = stm_bytes_readed(stm);
        Image *image = image_read(stm);
        uint64_t end = stm_bytes_readed(stm);
        uint32_t width = image_width(image);
        uint32_t height = image_width(image);
        pixformat_t format = image_format(image);
        String *ssize = str_printf("%d bytes", (uint32_t)(end - start));
        String *sres = NULL;
        String *sformat = NULL;
```

```
        /* Full check of read/write pixels
        We create again the same image, based on pixel info */
        if (image_get_codec(image) != ekGIF)
        {
            Pixbuf *pixels = image_pixels(image, ekFIMAGE);
            Image *nimage = image_from_pixbuf(pixels, NULL);
            cassert(format == pixbuf_format(pixels));
            pixbuf_destroy(&pixels);
            image_destroy(&image);
            image = nimage;
        }

        imageview_image(app->view, image);
        sres = str_printf("%d x %d", width, height);
        sformat = i_pixformat(format, ncolors);
        label_text(app->imgname, i_FILES[app->selected]);
        label_text(app->imgsize, tc(ssize));
        label_text(app->imgres, tc(sres));
        label_text(app->imgformat, tc(sformat));
        stm_close(&stm);
        image_destroy(&image);
        str_destroy(&ssize);
        str_destroy(&sres);
        str_destroy(&sformat);
    }

    str_destroy(&url);
}

/*----------------------------------------------------------------------------*/

static Layout *i_label(const char_t *title, Label **info)
{
    Layout *layout = layout_create(2, 1);
    Label *label = label_create();
    Font *font = font_system(font_regular_size(), ekFBOLD);
    *info = label_create();
    label_text(label, title);
    label_font(label, font);
    layout_label(layout, label, 0, 0);
    layout_label(layout, *info, 1, 0);
    layout_halign(layout, 1, 0, ekJUSTIFY);
    layout_hmargin(layout, 0, 5);
    layout_hexpand(layout, 1);
    font_destroy(&font);
    return layout;
}

/*----------------------------------------------------------------------------*/
```

```
static void i_add_files(ListBox *listbox)
{
    uint32_t i, n = sizeof(i_FILES) / sizeof(char_t *);
    for (i = 0; i < n; ++i)
        listbox_add_elem(listbox, i_FILES[i], NULL);
    listbox_select(listbox, 0, TRUE);
}

/*----------------------------------------------------------------------------*/

static void i_OnSelect(App *app, Event *e)
{
    const EvButton *p = event_params(e, EvButton);
    app->selected = p->index;
    i_download(app);
}

/*----------------------------------------------------------------------------*/

static Panel *i_panel(App *app)
{
    Panel *panel = panel_create();
    Layout *layout1 = layout_create(2, 1);
    Layout *layout2 = layout_create(1, 2);
    Layout *layout3 = layout_create(1, 5);
    Label *label = label_create();
    ListBox *listbox = listbox_create();
    ImageView *view = imageview_create();
    app->view = view;
    label_text(label, "Images");
    i_add_files(listbox);
    listbox_OnSelect(listbox, listener(app, i_OnSelect, App));
    imageview_size(view, s2df(600, 400));
    layout_label(layout2, label, 0, 0);
    layout_listbox(layout2, listbox, 0, 1);
    layout_imageview(layout3, view, 0, 0);
    layout_layout(layout3, i_label("Image name:", &app->imgname), 0, 1);
    layout_layout(layout3, i_label("Image size:", &app->imgsize), 0, 2);
    layout_layout(layout3, i_label("Image dimensions:", &app->imgres), 0, 3);
    layout_layout(layout3, i_label("Pixel format:", &app->imgformat), 0, 4);
    layout_layout(layout1, layout2, 0, 0);
    layout_layout(layout1, layout3, 1, 0);
    layout_margin(layout1, 5);
    layout_hmargin(layout1, 0, 5);
    layout_vmargin(layout2, 0, 5);
    layout_vmargin(layout3, 0, 5);
    layout_vmargin(layout3, 1, 3);
    layout_vmargin(layout3, 2, 3);
    layout_hsize(layout1, 0, 200);
    layout_vexpand(layout2, 1);
    panel_layout(panel, layout1);
```

```
    return panel;
}

/*-----------------------------------------------------------------------*/

static void i_OnClose(App *app, Event *e)
{
    osapp_finish();
    unref(app);
    unref(e);
}

/*-----------------------------------------------------------------------*/

static App *i_create(void)
{
    App *app = heap_new0(App);
    Panel *panel = i_panel(app);
    app->window = window_create(ekWINDOW_STD);
    app->selected = 0;
    inet_start();
    i_download(app);
    window_panel(app->window, panel);
    window_title(app->window, "Images from URL 'http://test.nappgui.com/
        ↪ image_formats'");
    window_origin(app->window, v2df(500, 200));
    window_OnClose(app->window, listener(app, i_OnClose, App));
    window_show(app->window);
    return app;
}

/*-----------------------------------------------------------------------*/

static void i_destroy(App **app)
{
    window_destroy(&(*app)->window);
    inet_finish();
    heap_delete(app, App);
}

/*-----------------------------------------------------------------------*/

#include <osapp/osmain.h>
osmain(i_create, i_destroy, "", App)
```

CHAPTER 36

Color table

36.1 Color table 849

36.1. Color table

The choice of arbitrary RGB colors for use in graphic interfaces will not always be consistent with the desktop theme of the target platform. In *"Colors"* (page 308) a series of "system" colors are defined and the possibility of creating alternative versions for light or dark themes. This demo shows this repertoire depending on the platform where the program runs. The **source code** is in folder `/demo/colorview` of the SDK distribution.

Figure 36.1: Color table.

Listing 36.1: demo/colorview/colorview.c

```
/* Color View */

#include <nappgui.h>

typedef struct _viewitem_t ViewItem;
typedef struct _app_t App;

struct _viewitem_t
{
    const char_t *name;
    color_t color;
};

struct _app_t
{
    Window *window;
    View *view;
    ArrSt(ViewItem) *items;
    uint32_t num_cols;
    Font *font;
};

DeclSt(ViewItem);
static const real32_t i_ITEM_WIDTH = 64;
static const real32_t i_VER_MARGIN = 10;
static const real32_t i_HOR_MARGIN = 15;

/*----------------------------------------------------------------------------*/

static void i_add(ArrSt(ViewItem) *items, const char_t *name, const color_t
    ↪ color)
{
    ViewItem *item = arrst_new(items, ViewItem);
    item->name = name;
    item->color = color;
}

/*----------------------------------------------------------------------------*/

static ArrSt(ViewItem) *i_colors(void)
{
    ArrSt(ViewItem) *items = arrst_create(ViewItem);
    i_add(items, "Label", gui_label_color());
    i_add(items, "View", gui_view_color());
    i_add(items, "Line", gui_line_color());
    i_add(items, "Border", gui_border_color());
    i_add(items, "Link", gui_link_color());
    i_add(items, "Alt1", gui_alt_color(color_rgb(192, 255, 255), color_rgb(48,
        ↪ 112, 112)));
    i_add(items, "Alt2", gui_alt_color(color_rgb(255, 192, 255), color_rgb(128,
        ↪  48, 112)));
```

```
    i_add(items, "Alt3", gui_alt_color(color_rgb(255, 255, 192), color_rgb(112,
        ↪  112, 48)));
    i_add(items, "Black", kCOLOR_BLACK);
    i_add(items, "White", kCOLOR_WHITE);
    i_add(items, "Red", kCOLOR_RED);
    i_add(items, "Green", kCOLOR_GREEN);
    i_add(items, "Blue", kCOLOR_BLUE);
    i_add(items, "Yellow", kCOLOR_YELLOW);
    i_add(items, "Cyan", kCOLOR_CYAN);
    i_add(items, "Magenta", kCOLOR_MAGENTA);
    i_add(items, "Silver", color_rgb(192, 192, 192));
    i_add(items, "Gray", color_rgb(128, 128, 128));
    i_add(items, "Maroon", color_rgb(128, 0, 0));
    i_add(items, "Olive", color_rgb(128, 128, 0));
    i_add(items, "DGreen", color_rgb(0, 128, 0));
    i_add(items, "Teal", color_rgb(0, 128, 128));
    i_add(items, "Navy", color_rgb(0, 0, 128));
    i_add(items, "Purple", color_rgb(128, 0, 128));
    return items;
}

/*----------------------------------------------------------------------------*/

static void i_draw(DCtx *ctx, real32_t x, real32_t y, real32_t width, real32_t
    ↪ height, const ViewItem *item)
{
    real32_t cx1 = x + width / 2;
    real32_t cx2 = x + (width - i_ITEM_WIDTH) / 2;
    real32_t cy = y + height - i_ITEM_WIDTH;
    draw_fill_color(ctx, item->color);
    draw_rect(ctx, ekFILL, cx2, cy, i_ITEM_WIDTH, i_ITEM_WIDTH);
    draw_text_color(ctx, gui_label_color());
    draw_text(ctx, item->name, cx1, cy);
}

/*----------------------------------------------------------------------------*/

static void i_OnDraw(App *app, Event *e)
{
    const EvDraw *p = event_params(e, EvDraw);
    real32_t cwidth = (p->width - 2 * i_HOR_MARGIN) / (real32_t)app->num_cols;
    real32_t cheight = i_ITEM_WIDTH + font_height(app->font);

    draw_font(p->ctx, app->font);
    draw_text_align(p->ctx, ekCENTER, ekBOTTOM);

    arrst_foreach(item, app->items, ViewItem)
        uint32_t row = item_i / app->num_cols;
        uint32_t col = item_i % app->num_cols;
        real32_t x = i_HOR_MARGIN + (real32_t)col * cwidth;
        real32_t y = (real32_t)row * cheight + (real32_t)(row + 1) *
```

```
            ↪ i_VER_MARGIN;
        i_draw(p->ctx, x, y, cwidth, cheight, item);
    arrst_end()
}

/*----------------------------------------------------------------------------*/

static void i_OnSize(App *app, Event *e)
{
    const EvSize *p = event_params(e, EvSize);
    View *view = event_sender(e, View);
    real32_t minwidth = i_ITEM_WIDTH + 2 * i_HOR_MARGIN;
    real32_t cwidth = 0, cheight = 0;

    cwidth = p->width;

    if (cwidth < minwidth)
    {
        cwidth = minwidth;
        app->num_cols = 1;
    }
    else
    {
        uint32_t n, num_rows;
        app->num_cols = (uint32_t)((cwidth - i_HOR_MARGIN) / (i_ITEM_WIDTH +
            ↪ i_HOR_MARGIN));
        n = arrst_size(app->items, ViewItem);
        num_rows = (n / app->num_cols);
        if ((n % app->num_cols) > 0)
            num_rows += 1;

        cheight = (real32_t)num_rows * (i_ITEM_WIDTH + font_height(app->font) +
            ↪  i_VER_MARGIN) + i_VER_MARGIN;
        if (cheight < p->height)
            cheight = p->height;
    }

    view_content_size(view, s2df(cwidth, cheight), s2df(1, 1));
    view_update(view);
}

/*----------------------------------------------------------------------------*/

static Panel *i_panel(App *app)
{
    Panel *panel = panel_create();
    Layout *layout = layout_create(1, 1);
    View *view = view_scroll();
    view_size(view, s2df(300, 200));
    view_OnDraw(view, listener(app, i_OnDraw, App));
    view_OnSize(view, listener(app, i_OnSize, App));
```

```
    layout_view(layout, view, 0, 0);
    panel_layout(panel, layout);
    return panel;
}

/*----------------------------------------------------------------------------*/

static void i_OnClose(App *app, Event *e)
{
    osapp_finish();
    unref(app);
    unref(e);
}

/*----------------------------------------------------------------------------*/

static App *i_create(void)
{
    App *app = heap_new0(App);
    Panel *panel = i_panel(app);
    app->items = i_colors();
    app->font = font_system(font_regular_size(), 0);
    app->window = window_create(ekWINDOW_STDRES);
    window_panel(app->window, panel);
    window_title(app->window, "Color View");
    window_origin(app->window, v2df(500, 200));
    window_client_size(app->window, s2df(500, 300));
    window_OnClose(app->window, listener(app, i_OnClose, App));
    window_show(app->window);
    return app;
}

/*----------------------------------------------------------------------------*/

static void i_destroy(App **app)
{
    arrst_destroy(&(*app)->items, NULL, ViewItem);
    window_destroy(&(*app)->window);
    font_destroy((&(*app)->font));
    heap_delete(app, App);
}

/*----------------------------------------------------------------------------*/

#include <osapp/osmain.h>
osmain(i_create, i_destroy, "", App)
```

CHAPTER 37

Read/Write Json

37.1 Read/Write Json 855

37.1. Read/Write Json

Listing 37.1: demo/htjson/htjson.c

```
/* JSON parsing examples */

#include "res_htjson.h"
#include <draw2d/draw2dall.h>
#include <encode/json.h>

/*----------------------------------------------------------------------------*/

/* C structs that map a Json object */
typedef struct _product_t Product;
typedef struct _products_t Products;

struct _product_t
{
    String *description;
    real32_t price;
};

struct _products_t
{
    uint32_t size;
    ArrSt(Product) *data;
};

DeclSt(Product);
```

```
/*----------------------------------------------------------------------------*/

static Stream *i_stm_from_json(const char_t *json_data)
{
    return stm_from_block(cast_const(json_data, byte_t), str_len_c(json_data));
}

/*----------------------------------------------------------------------------*/

int main(int argc, char *argv[])
{
    unref(argc);
    unref(argv);
    draw2d_start();

    /* Parsing a Json boolean */
    {
        Stream *stm = i_stm_from_json("true");
        bool_t *json = json_read(stm, NULL, bool_t);
        bstd_printf("bool_t from Json: %d\n", *json);
        json_destroy(&json, bool_t);
        stm_close(&stm);
    }

    /* Parsing a Json unsigned int */
    {
        Stream *stm = i_stm_from_json("6654");
        uint16_t *json = json_read(stm, NULL, uint16_t);
        bstd_printf("uint16_t from Json: %d\n", *json);
        json_destroy(&json, uint16_t);
        stm_close(&stm);
    }

    /* Parsing a Json signed int */
    {
        Stream *stm = i_stm_from_json("-567");
        int16_t *json = json_read(stm, NULL, int16_t);
        bstd_printf("int16_t from Json: %d\n", *json);
        json_destroy(&json, int16_t);
        stm_close(&stm);
    }

    /* Parsing a Json real */
    {
        Stream *stm = i_stm_from_json("456.45");
        real32_t *json = json_read(stm, NULL, real32_t);
        bstd_printf("real32_t from Json: %.3f\n", *json);
        json_destroy(&json, real32_t);
        stm_close(&stm);
    }
```

```
/* Parsing a Json string */
{
    Stream *stm = i_stm_from_json("\"Hello World\"");
    String *json = json_read(stm, NULL, String);
    bstd_printf("String from Json: %s\n", tc(json));
    json_destroy(&json, String);
    stm_close(&stm);
}

/* Parsing a Json b64 encoded image */
{
    uint32_t size;
    ResPack *pack = res_htjson_respack("");
    const byte_t *data = respack_file(pack, JSON_B64_IMAGE_TXT, &size);
    Stream *stm = stm_from_block(data, size);
    Image *json = json_read(stm, NULL, Image);
    uint32_t width = image_width(json);
    uint32_t height = image_height(json);
    bstd_printf("Image from Json: width: %d height: %d\n", width, height);
    json_destroy(&json, Image);
    stm_close(&stm);
    respack_destroy(&pack);
}

/* Parsing a Json int array */
{
    Stream *stm = i_stm_from_json("[ -321, 12, -8943, 228, -220, 347 ]");
    ArrSt(int16_t) *json = json_read(stm, NULL, ArrSt(int16_t));
    bstd_printf("ArrSt(int16_t) from Json: ");
    arrst_foreach(id, json, int16_t)
        bstd_printf("%d ", *id);
    arrst_end()
    bstd_printf("\n");
    json_destroy(&json, ArrSt(int16_t));
    stm_close(&stm);
}

/* Parsing a Json String array */
{
    Stream *stm = i_stm_from_json("[ \"Red\", \"Green\", \"Blue\", \"Yellow
        ↪ \", \"Orange\" ]");
    ArrPt(String) *json = json_read(stm, NULL, ArrPt(String));
    bstd_printf("ArrPt(String) from Json: ");
    arrpt_foreach(str, json, String)
        bstd_printf("%s ", tc(str));
    arrpt_end()
    bstd_printf("\n");
    json_destroy(&json, ArrPt(String));
    stm_close(&stm);
}
```

```
/* Data binding (only once time in application) */
/* This allows the Json parser to know the structure of the objects */
dbind(Product, String *, description);
dbind(Product, real32_t, price);
dbind(Products, uint32_t, size);
dbind(Products, ArrSt(Product) *, data);

/* Parsing a Json object */
{
    static const char_t *JSON_OBJECT = "\
    {\
        \"size\" : 3,\
        \"data\" : [\
            {\
                \"description\" : \"Intel i7-7700K\",\
                \"price\" : 329.99\
            },\
            {\
                \"description\" : \"Ryzen-5-1600\",\
                \"price\" : 194.99\
            },\
            {\
                \"description\" : \"GTX-1060\",\
                \"price\" : 449.99\
            }\
        ]\
    }";

    Stream *stm = i_stm_from_json(JSON_OBJECT);
    Products *json = json_read(stm, NULL, Products);
    bstd_printf("Products object from Json: size %d\n", json->size);
    arrst_foreach(elem, json->data, Product)
        bstd_printf("    Product: %s Price %.2f\n", tc(elem->description),
            ↪ elem->price);
    arrst_end()
    bstd_printf("\n");
    json_destroy(&json, Products);
    stm_close(&stm);
}

/* Writting data/objects to JSon */
{
    Stream *stm = stm_memory(1024);

    /* Write boolean as Json */
    {
        bool_t data_bool = TRUE;
        stm_writef(stm, "Json from bool_t: ");
        json_write(stm, &data_bool, NULL, bool_t);
        stm_writef(stm, "\n");
```

```
}

/* Write unsigned integer as Json */
{
    uint16_t data_uint = 6654;
    stm_writef(stm, "Json from uint16_t: ");
    json_write(stm, &data_uint, NULL, uint16_t);
    stm_writef(stm, "\n");
}

/* Write integer as Json */
{
    int16_t data_int = -567;
    stm_writef(stm, "Json from int16_t: ");
    json_write(stm, &data_int, NULL, int16_t);
    stm_writef(stm, "\n");
}

/* Write real32_t as Json */
{
    real32_t data_real = 456.45f;
    stm_writef(stm, "Json from real32_t: ");
    json_write(stm, &data_real, NULL, real32_t);
    stm_writef(stm, "\n");
}

/* Write String as Json */
{
    String *data_str = str_c("Hello World");
    stm_writef(stm, "Json from String: ");
    json_write(stm, data_str, NULL, String);
    stm_writef(stm, "\n");
    str_destroy(&data_str);
}

/* Write Image as Json (string b64) */
{
    Pixbuf *pixbuf = pixbuf_create(2, 2, ekGRAY8);
    Image *data_image = NULL;
    bmem_set1(pixbuf_data(pixbuf), 2 * 2, 128);
    data_image = image_from_pixbuf(pixbuf, NULL);
    stm_writef(stm, "Json from Image: ");
    json_write(stm, data_image, NULL, Image);
    stm_writef(stm, "\n");
    pixbuf_destroy(&pixbuf);
    image_destroy(&data_image);
}

/* Write int array as Json */
{
    ArrSt(int16_t) *array = arrst_create(int16_t);
```

```
        arrst_append(array, -321, int16_t);
        arrst_append(array, 12, int16_t);
        arrst_append(array, -8943, int16_t);
        arrst_append(array, 228, int16_t);
        arrst_append(array, -220, int16_t);
        arrst_append(array, 347, int16_t);
        stm_writef(stm, "Json from int array: ");
        json_write(stm, array, NULL, ArrSt(int16_t));
        stm_writef(stm, "\n");
        arrst_destroy(&array, NULL, int16_t);
    }

    /* Write string array as Json */
    {
        ArrPt(String) *array = arrpt_create(String);
        arrpt_append(array, str_c("Red"), String);
        arrpt_append(array, str_c("Green"), String);
        arrpt_append(array, str_c("Blue"), String);
        arrpt_append(array, str_c("Yellow"), String);
        arrpt_append(array, str_c("Orange"), String);
        stm_writef(stm, "Json from string array: ");
        json_write(stm, array, NULL, ArrPt(String));
        stm_writef(stm, "\n");
        arrpt_destroy(&array, str_destroy, String);
    }

    /* Write object as Json */
    {
        Products *products = heap_new(Products);
        products->size = 3;
        products->data = arrst_create(Product);

        {
            Product *product = arrst_new(products->data, Product);
            product->description = str_c("Intel i7-7700K");
            product->price = 329.99f;
        }

        {
            Product *product = arrst_new(products->data, Product);
            product->description = str_c("Ryzen-5-1600");
            product->price = 194.99f;
        }

        {
            Product *product = arrst_new(products->data, Product);
            product->description = str_c("GTX-1060");
            product->price = 449.99f;
        }

        stm_writef(stm, "Json from object: ");
```

```
            json_write(stm, products, NULL, Products);
            stm_writef(stm, "\n");
            dbind_destroy(&products, Products);
        }

        {
            String *str = stm_str(stm);
            bstd_printf("%s\n", tc(str));
            str_destroy(&str);
        }

        stm_close(&stm);
    }

    draw2d_finish();
    return 0;
}
```

Program output.

```
bool_t from Json: 1
uint16_t from Json: 6654
int16_t from Json: -567
real32_t from Json: 456.450
String from Json: Hello World
Image from Json: width: 269 height: 400
ArrSt(int16_t) from Json: -321 12 -8943 228 -220 347
ArrPt(String) from Json: Red Green Blue Yellow Orange
Products object from Json: size 3
    Product: Intel i7-7700K Price 329.99
    Product: Ryzen-5-1600 Price 194.99
    Product: GTX-1060 Price 449.99

Json from bool_t: true
Json from uint16_t: 6654
Json from int16_t: -567
Json from real32_t: 456.450012
Json from String: "Hello World"
Json from Image: "iVBORw0KGgoAAAANSUhEUgAAAAI..."
Json from int array: [ -321, 12, -8943, 228, -220, 347 ]
Json from string array: [ "Red", "Green", "Blue", "Yellow", "Orange" ]
Json from object: {"size" : 3, "data" : [ {"description" : "Intel i7-7700K", "
    ↪ price" : 329.989990 }, {"description" : "Ryzen-5-1600", "price" :
    ↪ 194.990005 }, {"description" : "GTX-1060", "price" : 449.989990 } ] }
```

Chapter 38

Alternative to STL

38.1 Alternative to STL 863

38.1. Alternative to STL

The C++ *Standard Template Library* provides generic containers and algorithms as part of the language. The problem is that they cannot be used from "pure" C code, so NAppGUI provides an implementation of Arrays and Set at least as efficient as those of STL.

Result in i7-4970k Win10 x64

```
NAppGUI Containers vs STL.
- Created 2000000 elements of 328 bytes
- Starting...
- Add to ArrSt(Product) and sort: 2.160294
- Add to vector<Product> and sort: 2.499203
- Add to ArrPt(Product) and sort: 0.697777
- Add to vector<Product*> and sort: 0.541828
- Add to SetSt(Product): 2.386245
- Add to set<Product>: 2.533197
- Add to SetPt(Product): 2.861091
- Add to set<Product*>: 2.919082
```

Listing 38.1: demo/stlcmp/stlcmp.cpp

```
/* NAppGUI containers VS STL */

#include <core/coreall.h>
#include <core/arrst.hpp>
#include <core/arrpt.hpp>
#include <core/setst.hpp>
```

```
#include <core/setpt.hpp>
#include <sewer/nowarn.hxx>
#include <vector>
#include <set>
#include <algorithm>
#include <stdlib.h>
#include <sewer/warn.hxx>

using namespace std;

struct Product
{
    uint32_t id;
    char_t code[64];
    char_t description[256];
    real32_t price;
};

DeclSt(Product);
DeclPt(Product);

/*----------------------------------------------------------------------------*/

static void i_init(Product *product, uint32_t id, real32_t price)
{
    cassert_no_null(product);
    product->id = id;
    bstd_sprintf(product->code, 64, "Code-[%d]", id);
    bstd_sprintf(product->description, 256, "Description-[%d]", id);
    product->price = price;
}

/*----------------------------------------------------------------------------*/

static Product *i_create(uint32_t id, real32_t price)
{
    Product *product = heap_new(Product);
    i_init(product, id, price);
    return product;
}

/*----------------------------------------------------------------------------*/

static int i_compare(const Product *p1, const Product *p2)
{
    return (int)p1->id - (int)p2->id;
}

/*----------------------------------------------------------------------------*/

static int i_compare_key(const Product *p, const uint32_t *id)
```

```
{
    return (int)p->id - *cast(id, int);
}

/*----------------------------------------------------------------------------*/

struct i_stl_compare
{
    inline bool operator()(const Product &lhs, const Product &rhs) const
    {
        return lhs.id < rhs.id;
    }

    inline bool operator()(const Product *lhs, const Product *rhs) const
    {
        return lhs->id < rhs->id;
    }
};

/*----------------------------------------------------------------------------*/

// All stl destructors should be called before 'core_finish',
// because this function makes a Debug memory dump.
static void i_core_finish(void)
{
    core_finish();
}

/*----------------------------------------------------------------------------*/

int main(int argc, char *argv[])
{
    bool_t err;
    uint32_t n;
    uint32_t *ids;
    Product *products;
    Product **pproducts;
    ArrSt(Product) *arrst;
    ArrPt(Product) *arrpt;
    SetSt(Product) *setst;
    SetPt(Product) *setpt;
    vector< Product > stl_arrst;
    vector< Product * > stl_arrpt;
    set< Product, i_stl_compare > stl_setst;
    set< Product *, i_stl_compare > stl_setpt;
    Clock *clock;
    real64_t t;

    core_start();
    atexit(i_core_finish);
```

```
    if (argc == 2)
    {
        n = str_to_u32(argv[1], 10, &err);
        if (err == TRUE)
        {
            log_printf("Use: stlcmp [size].");
            return 0;
        }
    }
    else
    {
        n = 2000000;
    }

    bstd_printf("NAppGUI Containers vs STL.\n");

    // Create the elements. This time is out of the test
    // The elements will be shuffled randomly
    ids = heap_new_n(n, uint32_t);
    for (uint32_t i = 0; i < n; ++i)
        ids[i] = i;
    bmath_rand_seed(526);
    bmem_shuffle_n(ids, n, uint32_t);

    products = heap_new_n(n, Product);
    pproducts = heap_new_n(n, Product *);
    for (uint32_t i = 0; i < n; ++i)
    {
        i_init(&products[i], ids[i], 100.f + (real32_t)i);
        pproducts[i] = i_create(ids[i], 100.f + (real32_t)i);
    }

    arrst = arrst_create(Product);
    arrpt = arrpt_create(Product);
    setst = setst_create(i_compare_key, Product, uint32_t);
    setpt = setpt_create(i_compare_key, Product, uint32_t);

    clock = clock_create(0.);
    bstd_printf("- Created %u elements of %u bytes\n", n, sizeof32(Product));
    bstd_printf("- Starting...\n");

    // NAppGUI struct array
    clock_reset(clock);
    for (uint32_t i = 0; i < n; ++i)
    {
        Product *p = arrst_new(arrst, Product);
        *p = products[i];
    }
    arrst_sort(arrst, i_compare, Product);
    t = clock_elapsed(clock);
    bstd_printf("- Add to ArrSt(Product) and sort: %.6f\n", t);
```

```
// STL struct array
clock_reset(clock);
for (uint32_t i = 0; i < n; ++i)
    stl_arrst.push_back(products[i]);
sort(stl_arrst.begin(), stl_arrst.end(), i_stl_compare());
t = clock_elapsed(clock);
bstd_printf("- Add to vector<Product> and sort: %.6f\n", t);

// NAppGUI pointer array
clock_reset(clock);
for (uint32_t i = 0; i < n; ++i)
    arrpt_append(arrpt, pproducts[i], Product);
arrpt_sort(arrpt, i_compare, Product);
t = clock_elapsed(clock);
bstd_printf("- Add to ArrPt(Product) and sort: %.6f\n", t);

// STL pointer array
clock_reset(clock);
for (uint32_t i = 0; i < n; ++i)
    stl_arrpt.push_back(pproducts[i]);
sort(stl_arrpt.begin(), stl_arrpt.end(), i_stl_compare());
t = clock_elapsed(clock);
bstd_printf("- Add to vector<Product*> and sort: %.6f\n", t);

// NAppGUI struct set
clock_reset(clock);
for (uint32_t i = 0; i < n; ++i)
{
    Product *product = setst_insert(setst, &products[i].id, Product,
        ↪ uint32_t);
    *product = products[i];
}
t = clock_elapsed(clock);
bstd_printf("- Add to SetSt(Product): %.6f\n", t);

// STL struct set
clock_reset(clock);
for (uint32_t i = 0; i < n; ++i)
    stl_setst.insert(products[i]);
t = clock_elapsed(clock);
bstd_printf("- Add to set<Product>: %.6f\n", t);

// NAppGUI pointer set
clock_reset(clock);
for (uint32_t i = 0; i < n; ++i)
    setpt_insert(setpt, &pproducts[i]->id, pproducts[i], Product, uint32_t)
        ↪ ;
t = clock_elapsed(clock);
bstd_printf("- Add to SetPt(Product): %.6f\n", t);
```

```
// STL pointer set
clock_reset(clock);
for (uint32_t i = 0; i < n; ++i)
    stl_setpt.insert(pproducts[i]);
t = clock_elapsed(clock);
bstd_printf("- Add to set<Product*>: %.6f\n", t);

// Verify the sorting correctness
clock_reset(clock);
arrst_foreach(product, arrst, Product)
    if (product->id != product_i)
        bstd_printf("- Sorting error!!!!!\n");
arrst_end()
t = clock_elapsed(clock);
bstd_printf("- Loop ArrSt(Product): %.6f\n", t);

clock_reset(clock);
for (size_t i = 0; i < stl_arrst.size(); ++i)
{
    if (i != stl_arrst[i].id)
        bstd_printf("- Sorting error!!!!!\n");
}
t = clock_elapsed(clock);
bstd_printf("- Loop vector<Product>: %.6f\n", t);

clock_reset(clock);
arrpt_foreach(product, arrpt, Product)
    if (product->id != product_i)
        bstd_printf("- Sorting error!!!!!\n");
arrpt_end()
t = clock_elapsed(clock);
bstd_printf("- Loop ArrPt(Product): %.6f\n", t);

clock_reset(clock);
for (size_t i = 0; i < stl_arrpt.size(); ++i)
{
    if (i != stl_arrpt[i]->id)
        bstd_printf("- Sorting error!!!!!\n");
}
t = clock_elapsed(clock);
bstd_printf("- Loop vector<Product*>: %.6f\n", t);

clock_reset(clock);
setst_foreach(product, setst, Product)
    if (product->id != product_i)
        bstd_printf("- Sorting error!!!!!\n");
setst_fornext(product, setst, Product);
t = clock_elapsed(clock);
bstd_printf("- Loop SetSt<Product>: %.6f\n", t);

uint32_t ic = 0;
```

```
    clock_reset(clock);
    for (set< Product, i_stl_compare >::iterator i = stl_setst.begin(); i !=
        ↪ stl_setst.end(); ++i)
    {
        if (i->id != ic++)
            bstd_printf("- Sorting error!!!!!\n");
    }
    t = clock_elapsed(clock);
    bstd_printf("- Loop set<Product>: %.6f\n", t);

    clock_reset(clock);
    setpt_foreach(product, setpt, Product)
        if (product->id != product_i)
            bstd_printf("- Sorting error!!!!!\n");
    setpt_fornext(product, setpt, Product);
    t = clock_elapsed(clock);
    bstd_printf("- Loop SetPt<Product>: %.6f\n", t);

    ic = 0;
    clock_reset(clock);
    for (set< Product *, i_stl_compare >::iterator i = stl_setpt.begin(); i !=
        ↪ stl_setpt.end(); ++i)
    {
        if ((*i)->id != ic++)
            bstd_printf("- Sorting error!!!!!\n");
    }
    t = clock_elapsed(clock);
    bstd_printf("- Loop set<Product*>: %.6f\n", t);

    clock_destroy(&clock);
    arrst_destroy(&arrst, NULL, Product);
    arrpt_destroy(&arrpt, NULL, Product);
    setst_destroy(&setst, NULL, Product);
    setpt_destroy(&setpt, NULL, Product);

    for (uint32_t i = 0; i < n; ++i)
        heap_delete(&pproducts[i], Product);

    heap_delete_n(&products, n, Product);
    heap_delete_n(&pproducts, n, Product *);
    heap_delete_n(&ids, n, uint32_t);

    return 0;
}
```

Part 4

Library reference

Chapter 39

Sewer library

39.1. Types and Constants

int8_t

8-bit signed integer. It can represent a value between `INT8_MIN` and `INT8_MAX`.

int16_t

16-bit signed integer. It can represent a value between `INT16_MIN` and `INT16_MAX`.

int32_t

32-bit signed integer. It can represent a value between `INT32_MIN` and `INT32_MAX`.

int64_t

64-bit signed integer. It can represent a value between `INT64_MIN` and `INT64_MAX`.

uint8_t

8-bit unsigned integer. It can represent a value between 0 and `UINT8_MAX`.

uint16_t

16-bit unsigned integer. It can represent a value between 0 and `UINT16_MAX`.

uint32_t

32-bit unsigned integer. It can represent a value between 0 and `UINT32_MAX`.

uint64_t

64-bit unsigned integer. It can represent a value between 0 and `UINT64_MAX`.

char_t

8-bit character type (Unicode). A single character may need 1, 2, 3 or 4 elements (bytes), depending on *"UTF encodings"* (page 165).

byte_t

8-bit type to store generic memory blocks.

bool_t

8-bit boolean. Only two values are allowed `TRUE` (1) and `FALSE` (0).

real

32 or 64-bit floating point number.

real32_t

32-bit floating point number. The C `float` type.

real64_t

64-bit floating point number. The C `double` type.

TRUE

True.

```
const bool_t TRUE = 1;
```

FALSE

False.

```
const bool_t FALSE = 0;
```

NULL

Null pointer.

```
const void* NULL = 0;
```

INT8_MIN

-128.

```
const int8_t INT8_MIN = 0x80;
```

INT8_MAX

127.

```
const int8_t INT8_MAX = 0x7F;
```

INT16_MIN

-32.768.

```
const int16_t INT16_MIN = 0x8000;
```

INT16_MAX

32.767.

```
const int16_t INT16_MAX = 0x7FFF;
```

INT32_MIN

-2.147.483.648.

```
const int32_t INT32_MIN = 0x80000000;
```

INT32_MAX

2.147.483.647.

```
const int32_t INT32_MAX = 0x7FFFFFFF;
```

INT64_MIN

-9.223.372.036.854.775.808.

```
const int64_t INT64_MIN = 0x8000000000000000;
```

INT64_MAX

9.223.372.036.854.775.807.

```
const int64_t INT64_MAX = 0x7FFFFFFFFFFFFFFF;
```

UINT8_MAX

255.

```
const uint8_t UINT8_MAX = 0xFF;
```

UINT16_MAX

65.535.

```
const uint16_t UINT16_MAX = 0xFFFF;
```

UINT32_MAX

4.294.967.295.

```
const uint32_t UINT32_MAX = 0xFFFFFFFF;
```

UINT64_MAX

18.446.744.073.709.551.615.

```
const uint64_t UINT64_MAX = 0xFFFFFFFFFFFFFFFF;
```

kE

Euler's number.

```
const real32_t kBMATH_Ef = 2.718281828459045f;
const real64_t kBMATH_Ed = 2.718281828459045;
const real BMath::kE;
```

kLN2

The natural logarithm of 2.

```
const real32_t kBMATH_LN2f = 0.6931471805599453f;
const real64_t kBMATH_LN2d = 0.6931471805599453;
const real BMath::kLN2;
```

kLN10

The natural logarithm of 10.

```
const real32_t kBMATH_LN10f = 2.302585092994046f;
const real64_t kBMATH_LN10d = 2.302585092994046;
const real BMath::kLN10;
```

kPI

The number Pi.

```
const real32_t kBMATH_PIf = 3.141592653589793f;
const real64_t kBMATH_PId = 3.141592653589793;
const real BMath::kPI;
```

kSQRT2

Square root of 2.

```
const real32_t kBMATH_SQRT2f = 1.414213562373095f;
const real64_t kBMATH_SQRT2d = 1.414213562373095;
const real BMath::kSQRT2;
```

kSQRT3

Square root of 3.

```
const real32_t kBMATH_SQRT3f = 1.732050807568878f;
const real64_t kBMATH_SQRT3d = 1.732050807568878;
const real BMath::kSQRT3;
```

kDEG2RAD

Conversion from one degree to radians.

```
const real32_t kBMATH_DEG2RADf = 0.017453292519943f;
const real64_t kBMATH_DEG2RADd = 0.017453292519943;
const real BMath::kDEG2RAD;
```

kRAD2DEG

Conversion of a radian to degrees.

```
const real32_t kBMATH_RAD2DEGf = 57.2957795130823f;
const real64_t kBMATH_RAD2DEGd = 57.2957795130823;
const real BMath::kRAD2DEG;
```

kINFINITY

Infinite, represented by a very large value.

```
const real32_t kBMATH_INFINITYf = ∞f;
const real64_t kBMATH_INFINITYd = ∞;
const real BMath::kINFINITY;
```

enum unicode_t

Represents the *"UTF encodings"* (page 165).

ekUTF8	UTF8 encoding.
ekUTF16	UTF16 encoding.
ekUTF32	UTF32 encoding.

struct REnv

"Random numbers" (page 168) environment.

```
struct REnv;
```

39.2. Functions

FPtr_destroy

Destructor function prototype.

```
void
(*FPtr_destroy)(type **item);
```

item Double pointer to the object to destroy. It must be assigned to NULL after the destruction to invalidate its use.

FPtr_copy

Copy constructor function prototype.

```
type*
(*FPtr_copy)(const type *item);
```

item Pointer to the object to be copied.

Return:

The new object that is an exact copy of the input.

FPtr_scopy

Unallocated memory copy constructor prototype.

```
void
(*FPtr_scopy)(type *dest,
              const type *src);
```

dest Destination object (copy).

src Pointer to the object to be copied (source).

Remarks:

In this copy operation, the memory required by the object has already been allocated. We must create dynamic memory for the fields of the object that require it, but not for the object itself. Usually used to copy arrays of objects (not pointers to objects).

FPtr_compare

Comparison function prototype.

```
int
(*FPtr_compare)(const type *item1,
                const type *item2);
```

item1 First item to compare.

item2 Second item to compare.

Return:

Comparison result.

FPtr_compare_ex

Similar to `FPtr_compare`, but receive an additional parameter that may influence the comparison.

```
int
(*FPtr_compare_ex)(const type *item1,
                   const type *item2,
                   const dtype *data);
```

item1 First item to compare.

item2 Second item to compare.

data Additional parameter.

Return:

Comparison result.

FPtr_assert

Callback function prototype called when an `assert` occurs.

```
void
(*FPtr_assert)(type *item,
               const uint32_t group,
               const char_t *caption,
               const char_t *detail,
               const char_t *file,
               const uint32_t line);
```

item	User data passed as the first parameter.
group	0 = Fatal error, 1 = Execution can continue.
caption	Title.
detail	Detailed message.
file	Source file where the assert occurred.
line	Line inside the source file.

unref

Mark the parameter as non-referenced, disabling the compiler's warnings.

```
void
unref(param);
```

```
static void i_OnClick(App *app, Event *e)
{
    unref(e);
    app_click_action(app);
}
```

param	Parameter.

cassert

Basic *assert* sentence. If the condition is evaluated at `FALSE`, a "continuable" *assert* will be launched. The message shown will be the literal of the condition itself.

```
void
cassert(bool_t cond);
```

```
// "row < arrpt_size(layout->rows)"
// will be shown in the assert window
cassert(row < arrpt_size(layout->rows));
```

cond Boolean expression.

cassert_msg

Same as the `cassert()` sentence, but using a custom message, instead of the literal condition.

```
void
cassert_msg(bool_t cond,
            const char_t *msg);
```

```
// "'row' out of range"
// will be shown in the assert window
cassert_msg(layout < layout->num_rows, "'row' out of range");
```

cond Boolean expression.

msg Message related to the *assert*.

cassert_fatal

Same as the `cassert()` sentence, but throwing a **critical** assert (not "continuable").

```
void
cassert_fatal(bool_t cond);
```

```
// "gravity > 0."
// will be shown in the assert window
cassert_fatal(gravity > 0.);
```

cond Boolean expression.

cassert_fatal_msg

Same as the `cassert_msg()` sentence, but throwing a **critical** assert (not "continuable").

```
void
cassert_fatal_msg(bool_t cond,
                  const char_t *msg);
```

```
// "'gravity' can't be negative."
// will be shown in the assert window
cassert_fatal_msg(gravity > 0., "'gravity' can't be negative");
```

cond Boolean expression.

msg Message related to the *assert*.

cassert_no_null

Triggers a critical *assert* if a pointer has `NULL` value.

```
void
cassert_no_null(void *ptr);
```

ptr Pointer to evaluate.

cassert_no_nullf

Triggers a critical *assert* if **a function** pointer has `NULL` value.

```
void
cassert_no_nullf(void *fptr);
```

fptr Pointer to evaluate.

cassert_default

Triggers a "continuable" *assert* if the **switch** statement reaches the `default:` state. Useful to ensure that, for example, all the values of an enum have been considered.

```
void
cassert_default(int32_t value);
```

```
switch(align) {
case LEFT:
    // Do something
    break;
case RIGHT:
    // Do something
    break;
default:
    // Others are not allowed.
    cassert_default(align);
}
```

value Value not controled in **`switch`**.

cassert_set_func

Set a custom function to execute an alternative code when an *assert* occurs. By default, in desktop applications, an informative window is displayed (Figure 13.4) and the message is saved in a *"Log"* (page 194) file.

```
void
cassert_set_func(void *data,
                 FPtr_assert func_assert);
```

data	User data or application context.
func_assert	*Callback* function called after the activation of an *assert*.

Remarks:

When using this function, the previous *asserts* management will be deactivated.

ptr_get

Access to the content of the pointer (dereference), verifying previously that it is not NULL.

```
void
ptr_get(type *ptr,
        type);
```

```
void compute(const V2Df *v1, const V2Df *v2)
{
    /* Safer than t = *v1; */
    V2Df t = ptr_get(v1, V2Df);
    ...
}
```

ptr	Pointer.
type	Pointer type.

ptr_dget

Access the content of a double pointer, invalidating it later.

```
void
ptr_dget(type **ptr,
         type);
```

```
Ctrl *create(Model **model, View **view)
{
    Ctrl *ctrl = heap_new(Ctrl);
    ctrl->model = ptr_dget(model, Model);
    ctrl->view = ptr_dget(view, View);
```

```
    // *model = NULL
    // *view = NULL
    return ctrl;
}
```

ptr Double pointer.

type Pointer type.

ptr_dget_no_null

Like `ptr_dget`, but the content of the double pointer (`*dptr`) can not be `NULL`.

```
void
ptr_dget_no_null(type **ptr,
                 type);
```

```
Ctrl *create(Model **model, View **view)
{
    // *model and *view can't be NULL
    Ctrl *ctrl = heap_new(Ctrl);
    ctrl->model = ptr_dget_no_null(model, Model);
    ctrl->view = ptr_dget_no_null(view, View);
    return ctrl;
}
```

ptr Double pointer.

type Pointer type.

ptr_assign

Assign content from one pointer to another, if the destination is not `NULL`.

```
void
ptr_assign(dest,
           src);
```

dest Destination pointer.

src Source pointer.

ptr_destopt

Destroy an object if not `NULL`.

```
void
ptr_destopt(FPtr_destroy func_destroy,
            type dptr,
            type);
```

```
cassert_no_null(dptr);
if (*dptr != NULL)
{
    func_destroy(*dptr);
    *dptr = NULL;
}
```

func_destroy	Destructor.
dptr	Double pointer to the object to destroy.
type	Object type.

ptr_copyopt

Copy the object if not NULL.

```
void
ptr_copyopt(FPtr_copy func_copy,
            type ptr,
            type);
```

```
if (ptr != NULL)
    return func_copy(ptr);
else
    return NULL;
```

func_copy	Copy constructor.
ptr	Object to copy (source).
type	Object type.

unicode_convers

Converts a Unicode string from one encoding to another.

```
uint32_t
unicode_convers(const char_t *from_str,
                char_t *to_str,
                const unicode_t from,
                const unicode_t to,
                const uint32_t osize);
```

```
const char32_t str[] = U"Hello World";
char_t utf8_str[256];
unicode_convers((const char_t*)str, utf8_str, ekUTF32, ekUTF8, 256);
```

from_str Source string (terminated in null character '\0').

to_str Destination buffer.

from Source string encoding.

to Coding required in `to_str`.

osize Size of the output buffer. Maximum number of bytes that will be written in `to_str`, including the null character (`'\0'`). If the original string can not be copied entirety, it will be cutted and the null character added.

Return:

Number of bytes written in `to_str` (including the null character).

unicode_convers_n

Like `unicode_convers`, but indicating a maximum size for the input string.

```
uint32_t
unicode_convers_n(const char_t *from_str,
                  char_t *to_str,
                  const unicode_t from,
                  const unicode_t to,
                  const uint32_t isize,
                  const uint32_t osize);
```

from_str Source string.

to_str Destination buffer.

from Source string encoding.

to Coding required in `to_str`.

isize Size of the input string (in bytes).

osize Size of the output buffer.

Return:

Number of bytes written in `to_str` (including the null character).

unicode_convers_nbytes

Gets the number of bytes needed to convert a Unicode string from one encoding to another. It will be useful to calculate the space needed in dynamic memory allocation.

```
uint32_t
unicode_convers_nbytes(const char_t *str,
                       const unicode_t from,
                       const unicode_t to);
```

```
const char32_t str[] = U"Hello World";
uint32_t size = unicode_convers_nbytes((char_t*)str, ekUTF32, ekUTF8);
/ * size == 12 * /
```

str	Origin string (null-terminated).
from	Encoding of `str`.
to	Required encoding.

Return:

Number of bytes required (including the null character).

unicode_convers_nbytes_n

Same as `unicode_convers_nbytes`, but indicating the size of the source string.

```
uint32_t
unicode_convers_nbytes_n(const char_t *str,
                         const uint32_t isize,
                         const unicode_t from,
                         const unicode_t to);
```

str	Origin string. It is not necessary null-terminated.
isize	Size of the input string in bytes.
from	Encoding of `str`.
to	Required encoding.

Return:

Number of bytes required (including the null character).

unicode_nbytes

Gets the size (in bytes) of a Unicode string.

```
uint32_t
unicode_nbytes(const char_t *str,
               const unicode_t format);
```

str	Unicode string (null-terminated '\0').
format	Encoding of `str`.

Return:

The size in bytes (including the null character).

unicode_nchars

Gets the length (in characters) of a Unicode string.

```
uint32_t
unicode_nchars(const char_t *str,
               const unicode_t format);
```

str Unicode string (null-terminated '\0').

format Encoding of `str`.

Return:

The number of characters ('\0' **not included**).

Remarks:

In ASCII strings, the number of bytes is equal to the number of characters. In Unicode it depends on the coding and the string.

unicode_to_u32

Gets the value of the first *codepoint* of the Unicode string.

```
uint32_t
unicode_to_u32(const char_t *str,
               const unicode_t format);
```

```
char_t str[] = "áéíóúÄÑ£";
uint32_t cp = unicode_to_u32(str, ekUTF8);
/* cp == 'á' == 225 == U+E1 */
```

str Unicode string (null-terminated '\0').

format Encoding of `str`.

Return:

The code of the first `str` character.

unicode_to_u32b

Like `unicode_to_u32` but with an additional field to store the number of bytes occupied by the codepoint.

```
uint32_t
unicode_to_u32b(const char_t *str,
                const unicode_t format,
                uint32_t *bytes);
```

str Unicode string (null-terminated '\0').

format Encoding of `str`.

bytes Saves the number of bytes needed to represent the codepoint by `format`.

Return:

The code of the first `str` character.

unicode_to_char

Write the `codepoint` at the beginning of `str`, using the `format` encoding.

```
uint32_t
unicode_to_char(const uint32_t codepoint,
                char_t *str,
                const unicode_t format);
```

```
char_t str[64] = \"\";
uint32_t n = unicode_to_char(0xE1, str, ekUTF8);
unicode_to_char(0, str + n, ekUTF8);
/* str == "á" */
/* n = 2 */
```

codepoint Character code.

str Destination string.

format Encoding for `codepoint`.

Return:

The number of bytes written (1, 2, 3 or 4).

Remarks:

To write several *codepoints*, combine `unicode_to_char` with `unicode_next`.

unicode_valid_str

Check if a string is a valid Unicode.

```
bool_t
unicode_valid_str(const char_t *str,
                  const unicode_t format);
```

str String to be checked (ending in '\0').

format Expected Unicode encoding.

Return:

TRUE if it is valid.

unicode_valid_str_n

Like unicode_valid_str, but indicating a maximum size for the input string.

```
bool_t
unicode_valid_str_n(const char_t *str,
                    const uint32_t size,
                    const unicode_t format);
```

str	String to be checked (ending in '\0').
size	Maximum size of the string (in bytes).
format	Expected Unicode encoding.

Return:

TRUE if it is valid.

unicode_valid

Check if a *codepoint* is valid.

```
bool_t
unicode_valid(const uint32_t codepoint);
```

codepoint	The Unicode code of the character.

Return:

TRUE if the parameter is a valid *codepoint*. FALSE otherwise.

unicode_next

Advance to the next character in a Unicode string. In general, random access is not possible as we do in ANSI-C (str[i++]). We must iterate a string from the beginning. More in *"UTF encodings"* (page 165).

```
const char_t*
unicode_next(const char_t *str,
             const unicode_t format);
```

```
char_t str[] = "ááíóúÄ";
char_t *iter = str;                  /* iter == "ááíóúÄ" */
iter = unicode_next(iter, ekUTF8);   /* iter == "ííóúÄ" */
iter = unicode_next(iter, ekUTF8);   /* iter == "íóúÄ" */
```

```
iter = unicode_next(iter, ekUTF8);  /* iter == "óúÄ" */
iter = unicode_next(iter, ekUTF8);  /* iter == "úÄ" */
iter = unicode_next(iter, ekUTF8);  /* iter == "Ä" */
iter = unicode_next(iter, ekUTF8);  /* iter == "" */
iter = unicode_next(iter, ekUTF8);  /* Segmentation fault!! */
```

str Unicode string.

format `str` encoding.

Return:

Pointer to the next character in the string.

Remarks:

It does not verify the end of the string. We must stop the iteration when `codepoint == 0`.

unicode_back

Go back to the previous character of a Unicode string.

```
const char_t*
unicode_back(const char_t *str,
             const unicode_t format);
```

str Unicode string.

format `str` encoding.

Return:

Pointer to the previous character of the string.

Remarks:

It does not verify the beginning of the string.

unicode_move

Advances `nchars` characters from a Unicode string. Equivalent to several calls to `unicode_next`.

```
const char_t*
unicode_move(const char_t *str,
             const uint32_t nchars,
             const unicode_t format);
```

```
char_t str[] = "áéíóúÄ";
char_t *iter = str;                    /* iter == "áéíóúÄ" */
iter = unicode_move(iter, 4, ekUTF8);    /* iter == "úÄ" */
iter = unicode_move(iter, 20, ekUTF8);  /* iter == "" */
```

str	Unicode string.
nchars	Number of characters to advance.
format	`str` encoding.

Return:

Pointer to the numbered `nchars` character in the string.

Remarks:

If the string has fewer than `nchars` characters, it will return the null character `'\0'`. It will not advance beyond the buffer limits.

unicode_isascii

Check if `codepoint` is a US-ASCII 7 character.

```
bool_t
unicode_isascii(const uint32_t codepoint);
```

codepoint	The Unicode character code.

Return:

Test result.

unicode_isalnum

Check if `codepoint` is an alphanumeric character.

```
bool_t
unicode_isalnum(const uint32_t codepoint);
```

codepoint	The Unicode character code.

Return:

Test result.

Remarks:

Only consider US-ASCII characters.

unicode_isalpha

Check if `codepoint` is an alphabetic character.

```
bool_t
unicode_isalpha(const uint32_t codepoint);
```

codepoint The Unicode character code.

Return:

Test result.

Remarks:

Only consider US-ASCII characters.

unicode_iscntrl

Check if `codepoint` is a control character.

```
bool_t
unicode_iscntrl(const uint32_t codepoint);
```

codepoint The Unicode character code.

Return:

Test result.

Remarks:

Only consider US-ASCII characters.

unicode_isdigit

Check if `codepoint` is digit (0-9).

```
bool_t
unicode_isdigit(const uint32_t codepoint);
```

codepoint The Unicode character code.

Return:

Test result.

Remarks:

Only consider US-ASCII characters.

unicode_isgraph

Check if `codepoint` is a printable character (except white space ' ').

```
bool_t
unicode_isgraph(const uint32_t codepoint);
```

codepoint The Unicode character code.

Return:

Test result.

Remarks:

Only consider US-ASCII characters.

unicode_isprint

Check if `codepoint` is a printable character (including white space ' ').

```
bool_t
unicode_isprint(const uint32_t codepoint);
```

codepoint The Unicode character code.

Return:

Test result.

Remarks:

Only consider US-ASCII characters.

unicode_ispunct

Check if `codepoint` is a printable character (expect white space ' ' and alphanumeric).

```
bool_t
unicode_ispunct(const uint32_t codepoint);
```

codepoint The Unicode character code.

Return:

Test result.

Remarks:

Only consider US-ASCII characters.

unicode_isspace

Check if `codepoint` is a spacing character, new line, carriage return, horizontal or vertical tab.

```
bool_t
unicode_isspace(const uint32_t codepoint);
```

codepoint The Unicode character code.

Return:

Test result.

Remarks:

Only consider US-ASCII characters.

unicode_isxdigit

Check if `codepoint` is a hexadecimal digit **0 1 2 3 4 5 6 7 8 9 a b c d e f A B C D E F**.

```
bool_t
unicode_isxdigit(const uint32_t codepoint);
```

codepoint The Unicode character code.

Return:

Test result.

Remarks:

Only consider US-ASCII characters.

unicode_islower

Check if `codepoint` is a lowercase letter.

```
bool_t
unicode_islower(const uint32_t codepoint);
```

codepoint The Unicode character code.

Return:

Test result.

Remarks:

Only consider US-ASCII characters.

unicode_isupper

Check if `codepoint` is a capital letter.

```
bool_t
unicode_isupper(const uint32_t codepoint);
```

codepoint The Unicode character code.

Return:

Test result.

Remarks:

Only consider US-ASCII characters.

unicode_tolower

Convert a letter to lowercase.

```
uint32_t
unicode_tolower(const uint32_t codepoint);
```

codepoint The Unicode character code.

Return:

The conversion to lowercase if the entry is a capital letter. Otherwise, the same `codepoint`.

Remarks:

Only consider US-ASCII characters.

unicode_toupper

Convert a letter to uppercase.

```
uint32_t
unicode_toupper(const uint32_t codepoint);
```

codepoint The Unicode character code.

Return:

The conversion to upper case if the entry is a lowercase letter. Otherwise, the same `codepoint`.

Remarks:

Only consider US-ASCII characters.

bmath_cos

Get the cosine of an angle.

```
real32_t
bmath_cosf(const real32_t angle);

real64_t
bmath_cosd(const real64_t angle);

real
BMath::cos(const real angle);
```

angle Angle in radians.

Return:

The cosine of the angle.

bmath_sin

Get the sine of an angle.

```
real32_t
bmath_sinf(const real32_t angle);

real64_t
bmath_sind(const real64_t angle);

real
BMath::sin(const real angle);
```

angle Angle in radians.

Return:

The sine of the angle.

bmath_tan

Get the tangent of an angle.

```
real32_t
bmath_tanf(const real32_t angle);

real64_t
bmath_tand(const real64_t angle);

real
BMath::tan(const real angle);
```

angle Angle in radians.

Return:

The angle tangent.

bmath_acos

Get the cosine arc, or inverse cosine, which is the angle whose cosine is the value.

```
real32_t
bmath_acosf(const real32_t cos);

real64_t
bmath_acosd(const real64_t cos);

real
BMath::acos(const real cos);
```

cos Cosine (-1, 1).

Return:

The angle (0, Pi).

bmath_asin

Get the sine arc, or inverse sine, which is the angle whose sine is the value.

```
real32_t
bmath_asinf(const real32_t sin);

real64_t
bmath_asind(const real64_t sin);

real
BMath::asin(const real sin);
```

sin Sine (-1, 1).

Return:

The angle (0, Pi).

bmath_atan2

Get the tangent arc, or inverse tangent. Es is the angle measured from the X axis to the line containing the origin (0, 0) and the point with the coordinates (x, y).

```
real32_t
bmath_atan2f(const real32_t y,
             const real32_t x);

real64_t
bmath_atan2d(const real64_t y,
             const real64_t x);

real
BMath::atan2(const real y,
             const real x);
```

y Y coordinate.

x Coordinate X.

Return:

The angle (-Pi, Pi).

bmath_norm_angle

Normalizes an angle, that is, it returns the same angle expressed in the range (-Pi, Pi).

```
real32_t
bmath_norm_anglef(const real32_t a);

real64_t
bmath_norm_angled(const real64_t a);

real
BMath::norm_angle(const real a);
```

a The angle in radians.

Return:

The angle (-Pi, Pi).

bmath_sqrt

Get the square root of a number.

```
real32_t
bmath_sqrtf(const real32_t value);

real64_t
bmath_sqrtd(const real64_t value);

real
BMath::sqrt(const real value);
```

value The number.

Return:

The square root.

bmath_isqrt

Get the inverse square root of a number (1/sqrt).

```
real32_t
bmath_isqrtf(const real32_t value);

real64_t
bmath_isqrtd(const real64_t value);

real
BMath::isqrt(const real value);
```

value The number.

Return:

The inverse square root.

bmath_log

Get the natural logarithm (base e) of a number.

```
real32_t
bmath_logf(const real32_t value);

real64_t
bmath_logd(const real64_t value);

real
BMath::log(const real value);
```

value The number.

Return:

The logarithm.

bmath_log10

Get the logarithm in base 10 of a number.

```
real32_t
bmath_log10f(const real32_t value);

real64_t
bmath_log10d(const real64_t value);

real
BMath::log10(const real value);
```

value The number.

Return:

The logarithm.

bmath_exp

Get the number of Euler e (2.7182818) raised to a power.

```
real32_t
bmath_expf(const real32_t value);

real64_t
bmath_expd(const real64_t value);

real
BMath::exp(const real value);
```

value The exponent.

Return:

The exponential.

bmath_pow

Calculate a power, `base` raised to `exponent`.

```
real32_t
bmath_powf(const real32_t base,
```

```
            const real32_t exponent);

real64_t
bmath_powd(const real64_t base,
            const real64_t exponent);

real
BMath::pow(const real base,
            const real exponent);
```

base Base.

exponent Exponent.

Return:

The result of the power.

bmath_abs

Get the absolute value of a number.

```
real32_t
bmath_absf(const real32_t value);

real64_t
bmath_absd(const real64_t value);

real
BMath::abs(const real value);
```

value The number.

Return:

The absolute value.

bmath_max

Get the maximum of two values.

```
real32_t
bmath_maxf(const real32_t value1,
            const real32_t value2);

real64_t
bmath_maxd(const real64_t value1,
            const real64_t value2);

real
BMath::max(const real value1,
```

```
            const real value2);
```

value1 First number.

value2 Second number.

Return:

The maximum value.

bmath_min

Get the minimum of two values.

```
real32_t
bmath_minf(const real32_t value1,
           const real32_t value2);

real64_t
bmath_mind(const real64_t value1,
           const real64_t value2);

real
BMath::min(const real value1,
           const real value2);
```

value1 First number.

value2 Second number.

Return:

The minimum value.

bmath_clamp

Restrict a value to a certain range.

```
real32_t
bmath_clampf(const real32_t value,
             const real32_t min,
             const real32_t max);

real64_t
bmath_clampd(const real64_t value,
             const real64_t min,
             const real64_t max);

real
BMath::clamp(const real value,
             const real min,
```

```
                const real max);
```

value The number.

min Minimum value of the range.

max Maximum value of the range.

Return:

The limited value.

bmath_mod

Get the module of divide `num/den`.

```
real32_t
bmath_modf(const real32_t num,
           const real32_t den);

real64_t
bmath_modd(const real64_t num,
           const real64_t den);

real
BMath::mod(const real num,
           const real den);
```

num Numerator.

den Denominator.

Return:

The module.

bmath_modf

Get the integer and fraction part of a real number.

```
real32_t
bmath_modff(const real32_t value,
            real32_t *intpart);

real64_t
bmath_modfd(const real64_t value,
            real64_t *intpart);

real
BMath::modf(const real value,
            real *intpart);
```

value The number.

intpart Get the integer part.

Return:

The fractional part `[0,1)`.

bmath_prec

Get the number of decimals (precision) of a real number.

```
uint32_t
bmath_precf(const real32_t value);

uint32_t
bmath_precd(const real64_t value);

uint32_t
BMath::prec(const real value);
```

value The number.

Return:

The number of decimal places.

bmath_round

Rounds a number to the nearest integer (above or below).

```
real32_t
bmath_roundf(const real32_t value);

real64_t
bmath_roundd(const real64_t value);

real
BMath::round(const real value);
```

value The number.

Return:

The nearest whole.

bmath_round_step

Round a number to the nearest fraction.

```
real32_t
bmath_round_stepf(const real32_t value,
                  const real32_t step);

real64_t
bmath_round_stepd(const real64_t value,
                  const real64_t step);

real
BMath::round_step(const real value,
                  const real step);
```

value The number.

step The fraction.

Return:

The nearest number.

bmath_floor

Rounds a number to the integer below.

```
real32_t
bmath_floorf(const real32_t value);

real64_t
bmath_floord(const real64_t value);

real
BMath::floor(const real value);
```

value The number.

Return:

The largest integer number, less than or equal to the number.

bmath_ceil

Round a number to the integer above.

```
real32_t
bmath_ceilf(const real32_t value);

real64_t
bmath_ceild(const real64_t value);

real
```

```
BMath::ceil(const real value);
```

value The number.

Return:

The smallest integer number, greater than or equal to the number.

bmath_rand_seed

Establish a new seed of random numbers.

```
void
bmath_rand_seed(const uint32_t seed);
```

seed The new seed.

Remarks:

Each time the seed changes, a new sequence of random numbers begins. For the same seed, we will get the same sequence, so they are pseudo-random numbers. Similar seeds (eg. `4, 5`) produce radically different sequences. Use `bmath_rand_env` in multi-threaded applications.

bmath_rand

Gets a random real number, within an interval.

```
real32_t
bmath_randf(const real32_t from,
            const real32_t to);

real64_t
bmath_randd(const real64_t from,
            const real64_t to);

real
BMath::rand(const real from,
            const real to);
```

from The lower limit of the interval.

to The upper limit of the interval.

Return:

The random number.

bmath_randi

Gets a random number, within an interval.

```
uint32_t
bmath_randi(const uint32_t from,
            const uint32_t to);
```

from The lower limit of the interval.

to The upper limit of the interval.

Return:

The random number.

bmath_rand_env

Create *thread-safe* environment for random numbers.

```
REnv*
bmath_rand_env(const uint32_t seed);
```

seed The seed.

Return:

The environment.

bmath_rand_destroy

Destroy an environment of random numbers.

```
void
bmath_rand_destroy(REnv **env);
```

env The environment. Will be set to `NULL` after destruction.

bmath_rand_mt

Gets a random real number, within an interval.

```
real32_t
bmath_rand_mtf(REnv *env,
               const real32_t from,
               const real32_t to);

real64_t
bmath_rand_mtd(REnv *env,
               const real64_t from,
```

```
                const real64_t to);

real
BMath::rand_mt(REnv *env,
                const real from,
                const real to);
```

env	The random number environment.
from	The lower limit of the interval.
to	The upper limit of the interval.

Return:

The random number.

bmath_rand_mti

Gets a random number, within an interval.

```
uint32_t
bmath_rand_mti(REnv *env,
                const uint32_t from,
                const uint32_t to);
```

env	The random number environment.
from	The lower limit of the interval.
to	The upper limit of the interval.

Return:

The random number.

blib_strlen

Returns the length in bytes of a text string.

```
uint32_t
blib_strlen(const char_t *str);
```

str	String terminated with null character '\0'.

Return:

String length not including the null character.

Remarks:

See *"Unicode"* (page 163), the number of bytes is not equivalent to the number of characters.

blib_strstr

Find a substring within a longer string.

```
const char_t*
blib_strstr(const char_t *str,
            const char_t *substr);
```

str	String terminated with null character '\0'.
substr	Substring to search ending in null character '\0'.

Return:

Pointer to the start of the first substring found or `NULL` if none exists.

blib_strcpy

Copy the content of one string to another.

```
void
blib_strcpy(char_t *dest,
            const uint32_t size,
            const char_t *src);
```

dest	Destiny buffer.
size	Destination buffer size in bytes.
src	String to copy ending in null character '\0'.

Remarks:

Only the first `size-1` bytes will be copied, in case `src` is longer than the capacity of `dest`.

blib_strncpy

Copy the first `n` bytes of one string to another.

```
void
blib_strncpy(const char_t *dest,
             const uint32_t size,
             const char_t *src,
             const uint32_t n);
```

dest Destiny buffer.

size Destination buffer size in bytes.

src String to copy ending in null character '\0'.

n Number of bytes to copy.

Remarks:

Only the first `size-1` bytes will be copied, in case `n` is greater than `size`.

blib_strcat

Concatenation of strings.

```
void
blib_strcat(char_t *dest,
            const uint32_t size,
            const char_t *src);
```

dest Source and destination buffer.

size Destination buffer size in bytes.

src String to add to `dest`, terminated with null character '\0'.

Remarks:

The `size-1` bytes in `dest` will not be exceeded, so the concatenation will be truncated if necessary.

blib_strcmp

Compare two strings.

```
int
blib_strcmp(const char_t *str1,
            const char_t *str2);
```

str1 First string to compare, terminated with null character '\0'.

str2 Second string to compare, terminated with null character '\0'.

Return:

Comparison Result.

blib_strncmp

Compare the first `n` bytes of two strings.

```
int
blib_strncmp(const char_t *str1,
             const char_t *str2,
             const uint32_t n);
```

str1 First string to compare, terminated with null character '\0'.

str2 Second string to compare, terminated with null character '\0'.

n Maximum number of bytes to compare.

Return:

Comparison Result.

blib_strftime

Transforms a date into a text string, using the `strftime` format.

```
uint32_t
blib_strftime(char_t *dest,
              const uint32_t size,
              const char_t *format,
              const int16_t year,
              const uint8_t month,
              const uint8_t mday,
              const uint8_t wday,
              const uint8_t hour,
              const uint8_t minute,
              const uint8_t second);
```

dest Pointer to the buffer where the result will be written. Will terminate in null character `'\0'`.

size Size of `dest` in bytes.

format Format the string with the date.

year Year.

month Month number (1,12).

mday Day of the month (1,31).

wday Weekday (0,6). 0=Sunday.

hour Hour (0,23).

minute Minute (0,59).

second Second (0,59).

Return:

The number of bytes written to `dest`, not including the character '\0'. If the string does not fit in `dest` it returns 0.

Remarks:

See *"Date conversion"* (page 169).

blib_strtol

Convert a text string to an integer.

```
int64_t
blib_strtol(const char_t *str,
            char_t **endptr,
            uint32_t base,
            bool_t *err);
```

str — String starting with an integer.

endptr — Pointer whose value will be the first character after the number. Can be `NULL`.

base — Number base: 2, 8, 10, 16.

err — Value `TRUE` is assigned if there is an error in the parsing of the string. Can be `NULL`.

Return:

String parsing result number.

blib_strtoul

Convert a text string to an unsigned integer.

```
uint64_t
blib_strtoul(const char_t *str,
             char_t **endptr,
             uint32_t base,
             bool_t *err);
```

str — String starting with an integer.

endptr — Pointer whose value will be the first character after the number. Can be `NULL`.

base — Number base: 2, 8, 10, 16.

err — Value `TRUE` is assigned if there is an error in the parsing of the string. Can be `NULL`.

Return:

String parsing result number.

blib_strtof

Convert a text string to a 32-bit real number.

```
real32_t
blib_strtof(const char_t *str,
            char_t **endptr,
            bool_t *err);
```

str — String starting with an real number.

endptr — Pointer whose value will be the first character after the number. Can be NULL.

err — Value TRUE is assigned if there is an error in the parsing of the string. Can be NULL.

Return:

String parsing result number.

blib_strtod

Convert a text string to a 32-bit real number.

```
real64_t
blib_strtod(const char_t *str,
            char_t **endptr,
            bool_t *err);
```

str — String starting with an real number.

endptr — Pointer whose value will be the first character after the number. Can be NULL.

err — Value TRUE is assigned if there is an error in the parsing of the string. Can be NULL.

Return:

String parsing result number.

blib_qsort

Sorts a vector of elements using the *QuickSort* algorithm.

```
void
blib_qsort(byte_t *array,
           const uint32_t nelems,
           const uint32_t size,
           FPtr_compare func_compare);
```

array	Vector of elements.
nelems	Number of elements.
size	Size of each element.
func_compare	Comparison function.

blib_qsort_ex

Sorts a vector of elements using the *QuickSort* algorithm.

```
void
blib_qsort_ex(byte_t *array,
              const uint32_t nelems,
              const uint32_t size,
              FPtr_compare_ex func_compare,
              const byte_t *data);
```

array	Vector of elements.
nelems	Number of elements.
size	Size of each element.
func_compare	Compare function that accepts extra data.
data	Extra data that will be passed in each comparison.

blib_bsearch

Search for an element in an ordered vector.

```
bool_t
blib_bsearch(const byte_t *array,
             const byte_t *key,
             const uint32_t nelems,
             const uint32_t size,
             FPtr_compare func_compare,
             uint32_t *pos);
```

array	Vector of elements.
key	Search key.
nelems	Number of elements.
size	Size of each element.
func_compare	Comparison function.
pos	Position of the found element. It can be `NULL`.

Return:

`TRUE` if the element was found.

blib_bsearch_ex

Search for an element in an ordered vector.

```
bool_t
blib_bsearch_ex(const byte_t *array,
                const byte_t *key,
                const uint32_t nelems,
                const uint32_t size,
                FPtr_compare_ex func_compare,
                const byte_t *data,
                uint32_t *pos);
```

array	Vector of elements.
key	Search key.
nelems	Number of elements.
size	Size of each element.
func_compare	Compare function that accepts extra data.
data	Extra data that will be passed in each comparison.
pos	Position of the found element. It can be `NULL`.

Return:

`TRUE` if the element was found.

blib_getenv

Gets the value of an environment variable.

```
const char_t*
blib_getenv(const char_t *name);
```

name The name of the variable.

Return:

The value of the variable. `NULL` if said variable does not exist.

blib_setenv

Sets the value of an environment variable.

```
int32_t
blib_setenv(const char_t *name,
            const char_t *value);
```

name The name of the variable.

value The value of the variable.

Return:

`0` if set correctly. Otherwise, an error code.

Remarks:

If the variable already exists, its value will be overwritten.

blib_atexit

Add a function that will be called when the program ends.

```
void
blib_atexit(void()(void) *func);
```

func Function.

blib_abort

The execution of the program ends abruptly.

```
void
blib_abort(void);
```

Remarks:

No resources are released or a controlled shutdown is performed. The only case where its use is justified is to exit the program after detecting an unrecoverable error (eg `NULL` pointer).

blib_exit

Terminates a process.

```
void
blib_exit(int code);
```

code Return code.

blib_debug_break

Stops program execution at the point where the function is located and returns debugger control so we can inspect the stack, variables, etc.

```
void
blib_debug_break(void);
```

bstd_sprintf

Write a string with the `printf` format in a memory buffer.

```
uint32_t
bstd_sprintf(char_t *str,
             const uint32_t size,
             const char_t *format,
             ...);
```

str Pointer to the buffer where the result will be written. It will end in a null character `'\0'`.

size Size of `str` in bytes.

format String with the printf-like format with a variable number of parameters.

... Arguments or variables of printf.

Return:

The number of bytes written, not including the null character `'\0'`.

Remarks:

It is a safe function and will not write more than `size` bytes. To obtain the necessary size of `str`, call this function with `str=NULL` and `size=0`.

bstd_vsprintf

Like `bstd_sprintf` but with the list of arguments already resolved.

```
uint32_t
bstd_vsprintf(char_t *str,
              const uint32_t size,
              const char_t *format,
              va_list args);
```

str	Pointer to the buffer where the result will be written. It will end in a null character `'\0'`.
size	Size of `str` in bytes.
format	String with the printf-like format with a variable number of parameters.
args	Arguments.

Return:

The number of bytes written, not including the null character `'\0'`.

Remarks:

It is a safe function and will not write more than `size` bytes.

bstd_printf

Writes a formatted string in the standard output `(stdout)`. It is equivalent to the function `printf` from the standard library.

```
uint32_t
bstd_printf(const char_t *format,
            ...);
```

format	String with the printf-like format with a variable number of parameters.
...	Arguments or variables of printf.

Return:

The number of bytes written in `stdout`.

bstd_eprintf

Writes a formatted string in the error output `(stderr)`.

```
uint32_t
bstd_eprintf(const char_t *format,
             ...);
```

format String with the printf-like format with a variable number of parameters.

... Arguments or variables of printf.

Return:

The number of bytes written in `stderr`.

bstd_writef

Write a string C UTF8 in the standard output `(stdout)`.

```
uint32_t
bstd_writef(const char_t *str);
```

str String C UTF8 ending in null character `'\0'`.

Return:

The number of bytes written in `stdout`.

bstd_ewritef

Write a string C UTF8 on the error output `(stderr)`.

```
uint32_t
bstd_ewritef(const char_t *str);
```

str String C UTF8 ending in null character `'\0'`.

Return:

The number of bytes written in `stderr`.

bstd_read

Read data from standard input `stdin`.

```
bool_t
bstd_read(byte_t *data,
          const uint32_t size,
          uint32_t *rsize);
```

data Buffer where the read data will be written.

size The number of maximum bytes to read (buffer size).

rsize Receive the number of bytes actually read. Can be `NULL`.

Return:

TRUE if data has been read. FALSE if any error has occurred.

Remarks:

"Standard stream" (page 247) implements high-level functions for reading/writing on standard channels.

bstd_write

Write data in the standard output `stdout`.

```
bool_t
bstd_write(const byte_t *data,
           const uint32_t size,
           uint32_t *wsize);
```

data	Buffer that contains the data to write.
size	The number of bytes to write.
wsize	It receives the number of bytes actually written. Can be NULL.

Return:

TRUE if data has been written. FALSE if any error has occurred.

Remarks:

"Standard stream" (page 247) implements high-level functions for reading/writing on standard channels.

bstd_ewrite

Write data in the error output `stderr`.

```
bool_t
bstd_ewrite(const byte_t *data,
            const uint32_t size,
            uint32_t *wsize);
```

data	Buffer that contains the data to write.
size	The number of bytes to write.
wsize	It receives the number of bytes actually written. Can be NULL.

Return:

TRUE if data has been written. FALSE if any error has occurred.

Remarks:

"Standard stream" (page 247) implements high-level functions for reading/writing on standard channels.

bmem_malloc

Reserve a memory block with the default alignment `sizeof(void*)`.

```
byte_t*
bmem_malloc(const uint32_t size);
```

size Size in bytes of the block.

Return:

Pointer to the new block. Must be released with `bmem_free` when it is no longer necessary.

Remarks:

Use *"Heap"* (page 199) for more efficient and secure allocations.

bmem_realloc

Reallocs an existing memory block due to the expansion or reduction of it. Guarantees that the previous content of the block is preserved `min(size, new_size)`. Try to do it without moving memory (in situ), but if it is not possible look for a new zone. It also guarantees the default alignment `sizeof(void*)` if has to reserve a new block.

```
byte_t*
bmem_realloc(byte_t *mem,
             const uint32_t size,
             const uint32_t new_size);
```

mem Pointer to the original block to relocate.

size Size in bytes of the original block `mem`.

new_size New required size, in bytes.

Return:

Pointer to the relocated block. It will be the same as the original pointer `mem` if the relocation "in-situ" has been successful. Must be released with `bmem_free` when it is no longer necessary.

Remarks:

Use *"Heap"* (page 199) for more efficient and secure allocations.

bmem_aligned_malloc

Reserve a memory block with alignment.

```
byte_t*
bmem_aligned_malloc(const uint32_t size,
                    const uint32_t align);
```

size	Size in bytes of the block.
align	Alignment. It must be power of 2.

Return:

Pointer to the new block. Must be released with `bmem_free` when it is no longer necessary.

Remarks:

Use *"Heap"* (page 199) for more efficient and secure allocations.

bmem_aligned_realloc

Like `bmem_realloc`, but it guarantees a specific alignment.

```
byte_t*
bmem_aligned_realloc(byte_t *mem,
                     const uint32_t size,
                     const uint32_t new_size,
                     const uint32_t align);
```

mem	Pointer to the original block to relocate.
size	Size in bytes of the original block `mem`.
new_size	New required size, in bytes.
align	Alignment. It must be power of 2.

Return:

Pointer to the relocated block.

Remarks:

Use *"Heap"* (page 199) for more efficient and secure allocations.

bmem_free

Free memory pointed by `mem`, previously reserved by `bmem_malloc`, `bmem_realloc` or its equivalents with alignment.

```
void
bmem_free(byte_t *mem);
```

mem Pointer to the memory block to be released.

Remarks:

Use *"Heap"* (page 199) for more efficient and secure allocations.

bmem_set1

Fill a block of memory with the same 1-byte mask.

```
void
bmem_set1(byte_t *dest,
          const uint32_t size,
          const byte_t mask);
```

dest Pointer to the memory block.

size Size in bytes of the block `dest`.

mask Mask.

bmem_set4

Fill a block of memory with the same 4-byte mask.

```
void
bmem_set4(byte_t *dest,
          const uint32_t size,
          const byte_t *mask);
```

```
byte_t mblock[10];
byte_t mask[4] = "abcd";
bmem_set4(mblock, 10, mask);
/* mblock = "abcdabcdab" */
```

dest Pointer to the memory block.

size Size in bytes of the block `dest`. It is not necessary to be a multiple of 4.

mask 4-byte mask.

bmem_set8

Fill a block of memory with the same 8-byte mask.

```
void
bmem_set8(byte_t *dest,
          const uint32_t size,
          const byte_t *mask);
```

dest Pointer to the memory block.

size Size in bytes of the block `dest`. It is not necessary to be a multiple of 8.

mask 8-byte mask.

bmem_set16

Fill a block of memory with the same 16-byte mask.

```
void
bmem_set16(byte_t *dest,
           const uint32_t size,
           const byte_t *mask);
```

dest Pointer to the memory block.

size Size in bytes of the block `dest`. It is not necessary to be a multiple of 16.

mask 16-byte mask.

bmem_set_u32

Fill an array of type `uint32_t` with the same value.

```
void
bmem_set_u32(uint32_t *dest,
             const uint32_t n,
             const uint32_t value);
```

dest Pointer to the array.

n Array size (number of elements).

value Filling value.

bmem_set_r32

Fills an array of type `real32_t` with the same value.

```
void
bmem_set_r32(real32_t *dest,
```

```
                const uint32_t n,
                const real32_t value);
```

dest Pointer to the array.

n Array size (number of elements).

value Filling value.

bmem_cmp

Compare two generic memory blocks.

```
int
bmem_cmp(const byte_t *mem1,
         const byte_t *mem2,
         const uint32_t size);
```

mem1 Pointer to the first block of memory.

mem2 Pointer to the second block of memory.

size Number of bytes to compare.

Return:

Comparison result.

bmem_is_zero

Check if a memory block is completely filled with 0s.

```
bool_t
bmem_is_zero(const byte_t *mem,
             const uint32_t size);
```

mem Pointer to the memory block.

size Size in bytes of the block `mem`.

Return:

`TRUE` if all positions are 0, otherwise `FALSE`.

bmem_set_zero

Fill a memory block with 0s.

```
void
bmem_set_zero(byte_t *dest,
              const uint32_t size);
```

dest Pointer to the memory block that must be filled.

size Size in bytes of the block `dest`.

bmem_zero

Initialize an object with 0s.

```
void
bmem_zero(type *dest,
          type);
```

```
typedef struct
{
    uint32_t f1;
    real32_t f2;
    String *f3;
    ...
} MyType;

MyType t1;
bmem_zero(&t1, MyType);
/* t1 = {0} */
```

dest Pointer to the object.

type Object type.

bmem_zero_n

Initialize an array of objects with 0s.

```
void
bmem_zero_n(type *dest,
            const uint32_t n,
            type);
```

dest Object array.

n Array size.

type Object type.

bmem_copy

Copy the contents of one block in another. The blocks must not be overlapping.

```
void
bmem_copy(byte_t *dest,
          const byte_t *src,
```

```
          const uint32_t size);
```

dest Pointer to the destination block.

src Pointer to the source block.

size Number of bytes to copy.

bmem_copy_n

Copy an array of objects to another location.

```
void
bmem_copy_n(type *dest,
            const type *src,
            const uint32_t n,
            type);
```

```
real32_t v1[64];
real32_t v2[64]; = {1.f, 45.f, 12.4f, ...};
bmem_copy_n(v1, v2, 64, real32_t);
```

dest Pointer to the destination array.

src Pointer to the source array.

n Array size (number of elements, not bytes).

type Object type.

bmem_move

Like `bmem_copy`, but the blocks can overlap.

```
void
bmem_move(byte_t *dest,
          const byte_t *src,
          const uint32_t size);
```

dest Pointer to the destination block.

src Pointer to the source block.

size Number of bytes to copy.

Remarks:

If we have the certainty that both blocks do not overlap, `bmem_copy` is much more efficient.

bmem_overlaps

Check if two memory blocks overlap.

```
bool_t
bmem_overlaps(byte_t *mem1,
              byte_t *mem2,
              const uint32_t size1,
              const uint32_t size2);
```

mem1 Pointer to the first block.

mem2 Pointer to the second block.

size1 Size of the first block (in bytes).

size2 Size of the second block (in bytes).

Return:

`TRUE` if there is overlap.

bmem_rev

Reverts a memory block `m[i] = m[ni-1]`.

```
void
bmem_rev(byte_t *mem,
         const uint32_t size);
```

mem Pointer to the memory block.

size Block size in bytes.

bmem_rev2

Reverts a 2-byte memory block.

```
void
bmem_rev2(byte_t *mem);
```

mem Pointer to the memory block.

bmem_rev4

Reverts a 4-byte memory block.

```
void
bmem_rev4(byte_t *mem);
```

mem Pointer to the memory block.

bmem_rev8

Reverts an 8-byte memory block.

```
void
bmem_rev8(byte_t *mem);
```

mem Pointer to the memory block.

bmem_revcopy

Make a reverse copy of a memory block.

```
void
bmem_revcopy(byte_t *dest,
             const byte_t *src,
             const uint32_t size);
```

dest Pointer to the destination block.

src Pointer to the source block.

size Number of bytes to copy.

bmem_rev_elems

Reverts the elements inside an array.

```
void
bmem_rev_elems(type*,
               const uint32_t num_elems,
               type);
```

type* Pointer to the beginning of the array.

num_elems Number of elements of the array.

type Object type.

bmem_swap

Exchanges the contents of two memory blocks (not overlapping). At end, `mem1[i] = mem2[i]` and `mem2[i] = mem1[i]`.

```
void
bmem_swap(byte_t *mem1,
          byte_t *mem2,
          const uint32_t size);
```

mem1 Pointer to the first block.

mem2 Pointer to the second block.

size Number of bytes to be exchanged.

bmem_swap_type

Exchange the contents of two objects.

```
void
bmem_swap_type(type *obj1,
               type *obj2,
               type);
```

obj1 First object.

obj2 Second object.

type Object type.

bmem_shuffle

Randomly shuffles a memory block.

```
void
bmem_shuffle(byte_t *mem,
             const uint32_t size,
             const uint32_t esize);
```

mem Pointer to the memory block.

size Block size (number of elements).

esize Size of each element.

Remarks:

This function is based on a pseudo-random number generator. Use `bmath_rand_seed` to change the sequence.

bmem_shuffle_n

Randomly shuffle an object array.

```
void
bmem_shuffle_n(type *array,
               const uint32_t size,
               type);
```

array	Elements array.
size	Number of elements.
type	Object type.

Remarks:

This function is based on a pseudo-random number generator. Use `bmath_rand_seed` to change the sequence.

Chapter 40

Osbs library

40.1. Types and Constants

enum platform_t

Operating systems supported by NAppGUI.

ekWINDOWS	Microsoft Windows.
ekMACOS	Apple macOS.
ekLINUX	GNU/Linux.
ekIOS	Apple iOS.

enum device_t

Device type.

ekDESKTOP	Desktop or laptop computer.
ekPHONE	Phone.
ekTABLET	Tablet.

enum win_t

Microsoft Windows versions.

ekWIN_NO	The system is not Windows.
ekWIN_9x	Windows 95, 98 or ME.
ekWIN_NT4	Windows NT4.
ekWIN_2K	Windows 2000.

ekWIN_XP	Windows XP.
ekWIN_XP1	Windows XP Service Pack 1.
ekWIN_XP2	Windows XP Service Pack 2.
ekWIN_XP3	Windows XP Service Pack 3.
ekWIN_VI	Windows Vista.
ekWIN_VI1	Windows Vista Service Pack 1.
ekWIN_VI2	Windows Vista Service Pack 2.
ekWIN_7	Windows 7.
ekWIN_71	Windows 7 Service Pack 1.
ekWIN_8	Windows 8.
ekWIN_81	Windows 8 Service Pack 1.
ekWIN_10	Windows 10.

enum macos_t

Versions of macOS.

ekMACOS_NO	The system is not macOS.
ekMACOS_LEGACY	Prior to Snow Leopard.
ekMACOS_SNOW_LEOPARD	
ekMACOS_LION	
ekMACOS_MOUNTAIN_LION	
ekMACOS_MAVERICKS	
ekMACOS_YOSEMITE	
ekMACOS_ELCAPITAN	
ekMACOS_SIERRA	
ekMACOS_HIGHSIERRA	
ekMACOS_MOJAVE	
ekMACOS_CATALINA	
ekMACOS_BIGSUR	
ekMACOS_MONTEREY	

`ekMACOS_VENTURA`

`ekMACOS_SONOMA`

`ekMACOS_SEQUOIA`

`ekMACOS_TAHOE`

`ekMACOS_GOLDEN_GATE`

enum endian_t

Represents the *"Byte order"* (page 257), or how multi-byte data is stored in memory.

`ekLITEND`	*Little endian.* The lowest byte first.
`ekBIGEND`	*Big endian.* The highest byte first.

enum week_day_t

Weekday.

`ekSUNDAY`	Sunday.
`ekMONDAY`	Monday.
`ekTUESDAY`	Tuesday.
`ekWEDNESDAY`	Wednesday.
`ekTHURSDAY`	Thursday.
`ekFRIDAY`	Friday.
`ekSATURDAY`	Saturday.

enum month_t

Month.

`ekJANUARY`	January.
`ekFEBRUARY`	February.
`ekMARCH`	March.
`ekAPRIL`	April.
`ekMAY`	May.
`ekJUNE`	June.
`ekJULY`	July.

ekAUGUST	August.
ekSEPTEMBER	September.
ekOCTOBER	October.
ekNOVEMBER	November.
ekDECEMBER	December.

enum file_type_t

File type.

ekARCHIVE	Ordinary file.
ekDIRECTORY	Directory.
ekOTHERFILE	Another type of file reserved for the operating system (devices, pipes, etc.)

enum file_mode_t

Different ways to open a file.

ekREAD	Read only.
ekWRITE	Read and write.
ekAPPEND	Writing at the end of the file.

enum file_seek_t

Initial position of the pointer in `bfile_seek`.

ekSEEKSET	Start of file.
ekSEEKCUR	Current pointer position.
ekSEEKEND	End of file.

enum ferror_t

Error codes manipulating files.

ekFEXISTS	The file already exists.
ekFNOPATH	The directory does not exist.
ekFNOFILE	The file does not exists.

ekFBIGNAME	The name of the file exceeds the capacity of the buffer to store it.
ekFNOFILES	There are no more files when we travel through a directory. bfile_dir_get.
ekFNOEMPTY	You are trying to delete a non-empty directory. hfile_dir_destroy.
ekFNOACCESS	The file can not be accessed (possibly due to lack of permissions).
ekFLOCK	The file is being used by another process.
ekFBIG	The file is so big. It may appear in functions that can not handle files larger than 4Gb.
ekFSEEKNEG	Negative position within a file. See bfile_seek.
ekFUNDEF	There is no more information about the error.
ekFOK	There is no error.

enum perror_t

Error codes working with processes.

ekPPIPE	Error in the standard I/O channel.
ekPEXEC	Error when launching the process. Surely the command is invalid.
ekPOK	There is no error.

enum serror_t

Error code in network communications.

ekSNONET	There is no Internet connection on the device.
ekSNOHOST	Unable to connect to the remote server.
ekSTIMEOUT	The maximum wait time for the connection has been exceeded.
ekSSTREAM	Error in the I/O channel when reading or writing.
ekSUNDEF	There is no more information about the error.
ekSOK	There is no error.

struct Date

Public structure that contains the fields of a time stamp (date + time) for direct access.

```
struct Date
{
    int16_t year;
    uint8_t month;
    uint8_t wday;
    uint8_t mday;
    uint8_t hour;
    uint8_t minute;
    uint8_t second;
};
```

`year`	Year.
`month`	The month (1-12). `month_t`.
`wday`	The day of the week (0-6). `week_day_t`.
`mday`	The day of the month (1-31).
`hour`	The hour (0-23).
`minute`	The minute (0-59).
`second`	The second (0-59).

struct Dir

Represents an open directory, by which you can browse. `bfile_dir_open`.

```
struct Dir;
```

struct File

File handler on disk. `bfile_open`.

```
struct File;
```

struct Mutex

Mutual exclusion mechanism (**mutex**) used to control concurrent access to a resource. *"Locks"* (page 185).

```
struct Mutex;
```

struct Proc

Represents a running process, with which the main program can communicate using the standard I/O channels. bproc_exec.

```
struct Proc;
```

struct DLib

Represents a dynamically loaded library in the process. dlib_open.

```
struct DLib;
```

struct Thread

Represents a thread of execution, launched from the main process. bthread_create.

```
struct Thread;
```

struct Socket

Handler of network connection. bsocket_connect.

```
struct Socket;
```

40.2. Functions

FPtr_thread_main

Prototype of a thread start function *(thread main)*. bthread_create.

```
uint32_t
(*FPtr_thread_main)(type *data);
```

data Data passed to the thread *main* function.

Return:

The thread return value.

osbs_start

Start *osbs* library, reserving space for global internal structures.

```
void
osbs_start(void);
```

osbs_finish

Ends *osbs* library, freeing space from global internal structures.

```
void
osbs_finish(void);
```

osbs_platform

Get the operating system in which the application is running.

```
platform_t
osbs_platform(void);
```

Return:

The platform.

osbs_windows

Get the Windows version.

```
win_t
osbs_windows(void);
```

Return:

The Microsoft Windows version.

osbs_macos

Gets the macOS version.

```
macos_t
osbs_macos(void);
```

Return:

The macOS version. Corresponds to the minimum version accepted when compiling the program `(DEPLOYMENT_TARGET)`, which may be equal to or less than the version on which the program runs.

osbs_endian

Get the *"Byte order"* (page 257) of the running platform.

```
endian_t
osbs_endian(void);
```

Return:

The byte order of multi-byte data types.

bproc_exec

Launch a new process.

```
Proc*
bproc_exec(const char_t *command,
           perror_t *error);
```

command The command to execute (path and arguments). Eg. `"ls -lh"` or `"C:\Programs\imgresize background.png -w640 -h480"`.

error Error code if the function fails. Can be `NULL`.

Return:

Child process handler that we can use to communicate with him. If the function fails, return `NULL`.

Remarks:

"Multi-processing examples" (page 178).

bproc_close

Close communication with the child process and free resources.

```
void
bproc_close(Proc **proc);
```

proc Process handler. It will be set to `NULL` after closing.

Remarks:

If the process is still running, this function does not finish it. It only closes the communication channel between the parent and child that will continue to run independently. Like any other object, a process must always be closed, even if it has already finished its execution. *"Multi-processing examples"* (page 178).

bproc_cancel

Force the finalization of the process.

```
bool_t
bproc_cancel(Proc *proc);
```

proc Process handler.

Return:

TRUE if the process is finish. FALSE otherwise.

bproc_wait

Wait until the child process finishes.

```
uint32_t
bproc_wait(Proc *proc);
```

proc Process handler.

Return:

The return value of the child process or UINT32_MAX if there is any error.

bproc_finish

Check if the child process is still running.

```
bool_t
bproc_finish(Proc *proc,
             uint32_t *code);
```

proc Process handler.

code The output value of the process (if it has finished). Can be NULL.

Return:

TRUE if the child process has finish, FALSE if not.

Remarks:

This function returns immediately. It does not block the process that calls it.

bproc_read

Read data from the process standard output (stdout).

```
bool_t
bproc_read(Proc *proc,
           byte_t *data,
           const uint32_t size,
           uint32_t *rsize,
           perror_t *error);
```

proc	Process handler.
data	Buffer where the read data will be written.
size	The maximum bytes to read (buffer size).
rsize	Receive the number of bytes actually read. Can be NULL.
error	Error code if the function fails. Can be NULL.

Return:

TRUE if data has been read. FALSE if any error has occurred.

Remarks:

This function will block the parent process until the child writes in its stdout. If there is no data in the channel and the child ends, will return FALSE with rsize = 0 and error = ekPROC_SUCCESS. *"Multi-processing examples"* (page 178).

bproc_eread

Read data from the process error output (stderr).

```
bool_t
bproc_eread(Proc *proc,
            byte_t *data,
            const uint32_t size,
            uint32_t *rsize,
            perror_t *error);
```

proc	Process handler.
data	Buffer where the read data will be written.
size	The maximum bytes to read (buffer size).
rsize	Receive the number of bytes actually read. Can be NULL.
error	Error code if the function fails. Can be NULL.

Return:

TRUE if data has been read. FALSE if any error has occurred.

Remarks:

This function will block the parent process until the child writes in its stdout. If there is no data in the channel and the child ends, will return FALSE with rsize = 0 and error = ekPROC_SUCCESS. *"Multi-processing examples"* (page 178).

bproc_write

Write data in the process input channel (`stdin`).

```
bool_t
bproc_write(Proc *proc,
            const byte_t *data,
            const uint32_t size,
            uint32_t *wsize,
            perror_t *error);
```

proc	Process handler.
data	Buffer that contains the data to write.
size	The number of bytes to write.
wsize	It receives the number of bytes actually written. Can be `NULL`.
error	Error code if the function fails. Can be `NULL`.

Return:

`TRUE` if data has been written. `FALSE` if any error has occurred.

Remarks:

This function will block the parent process if there is no space in the buffer to complete the write. When the child process reads `stdin` and free space, the writing will be completed and the parent process will continue its execution. *"Multi-processing examples"* (page 178).

bproc_read_close

Close the `stdout` channel of child process.

```
bool_t
bproc_read_close(Proc *proc);
```

proc	Process handler.

Return:

`TRUE` if the channel has been closed. `FALSE` if it was already closed.

Remarks:

This function allows ignoring the output of the child process, preventing blockages due to channel saturation. *"Launching processes"* (page 177).

bproc_eread_close

Close the `stderr` channel of child process.

```
bool_t
bproc_eread_close(Proc *proc);
```

proc Process handler.

Return:

`TRUE` if the channel has been closed. `FALSE` if it was already closed.

Remarks:

This function allows ignoring the error output of the child process, preventing blockages due to channel saturation. *"Launching processes"* (page 177).

bproc_write_close

Close the `stdin` channel of child process.

```
bool_t
bproc_write_close(Proc *proc);
```

proc Process handler.

Return:

`TRUE` if the channel has been closed. `FALSE` if it was already closed.

Remarks:

Some processes need to read all the `stdin` content before starting work. When closing the channel, the child process receives the signal `EOF` *End-Of-File* in `stdin`. *"Launching processes"* (page 177).

bproc_exit

End the current process (the caller) and all its execution children.

```
void
bproc_exit(const uint32_t code);
```

code The exit code of the process.

bthread_create

Create a new execution thread, which starts in `thmain`.

```
Thread*
bthread_create(FPtr_thread_main thmain,
               type *data,
               type);
```

thmain The thread start function *thread_main*. Shared data can be passed through the *data* pointer.

data Data passed as a parameter to `thmain`.

type Type of `data`.

Return:

Thread handle. If the function fails, return `NULL`.

Remarks:

The thread will run in parallel until `thmain` return or call `bthread_cancel`. *"Throwing threads"* (page 181).

bthread_current_id

Returns the identifier of the current thread, that is, the one that is running when this function is called.

```
int
bthread_current_id(void);
```

Return:

Thread identifier.

bthread_close

Close the thread handler and free resources.

```
void
bthread_close(Thread **thread);
```

thread Thread handle. It will be put to `NULL` after closing.

Remarks:

If the thread is still running, this function does not finish it. Like any other object, a thread must always be closed, even if it has already finished its execution. *"Throwing threads"* (page 181).

bthread_cancel

Force a thread termination.

```
void
bthread_cancel(Thread *thread);
```

thread Thread handler.

Remarks:

It is not recommended to call this function. There will be no "clean" exit of the thread. If it is within a critical section, it will not be released. Neither will it release the dynamic memory reserved privately by the thread. The correct way to end a thread of execution is to return `thmain`. Shared variables can be used (*"Mutual exclusion"* (page 185)) to indicate to a thread that it should end cleanly.

bthread_wait

Stops the thread that calls this function until `thread` finishes its execution.

```
uint32_t
bthread_wait(Thread *thread);
```

thread Thread handle to which we must wait.

Return:

The thread return value. If an error occurs, return `UINT32_MAX`.

bthread_finish

Check if the thread is still running.

```
bool_t
bthread_finish(Thread *thread,
               uint32_t *code);
```

thread Thread handler.

code The return value of the *thmain* function (if it has ended). Can be `NULL`.

Return:

`TRUE` if the thread has finished, `FALSE` otherwise.

Remarks:

This function returns immediately.

bthread_sleep

Suspends the execution of the current thread (the one that calls this function) for a certain number of milliseconds.

```
void
bthread_sleep(const uint32_t milliseconds);
```

milliseconds Time interval (in milliseconds) that the suspension will last.

Remarks:

Performs a "passive" suspension, where no "empty loop" will be executed. The thread is dropped by the *scheduler* and reactivated later.

bmutex_create

Creates a mutual exclusion object that allows multiple threads to share the same resource, such as a memory or file area on disk, preventing them from accessing at the same time.

```
Mutex*
bmutex_create(void);
```

Return:

The mutual exclusion handler.

Remarks:

"Threads" (page 180), *"Multi-thread example"* (page 182).

bmutex_close

Close the mutual exclusion object and free memory.

```
void
bmutex_close(Mutex **mutex);
```

mutex The mutual exclusion handler. It will be set to `NULL` after closing.

Remarks:

"Threads" (page 180), *"Multi-thread example"* (page 182).

bmutex_lock

Marks the start of a critical section, blocking access to a shared resource. If another thread tries to block, it will be stopped until the current thread calls `bmutex_unlock`.

```
void
bmutex_lock(Mutex *mutex);
```

mutex The mutual exclusion handler.

Remarks:

"Threads" (page 180), *"Multi-thread example"* (page 182).

bmutex_unlock

Mark the end of a critical section, unlocking access to a shared resource. If another thread is waiting, access will be allowed to its critical section and, therefore, to the shared resource.

```
void
bmutex_unlock(Mutex *mutex);
```

mutex The mutual exclusion handler.

Remarks:

To avoid unnecessary delays, the time between `bmutex_lock` and `bmutex_unlock` should be as short as possible. Any calculation that the thread can make in its private memory space must precede the call to `bmutex_lock`. *"Threads"* (page 180), *"Multi-thread example"* (page 182).

dlib_open

Load a dynamic library at runtime.

```
DLib*
dlib_open(const char_t *path,
          const char_t *libname);
```

```
DLib *lib = dlib_open(NULL, "myplugin");
// myplugin.dll          In Windows
// libmyplugin.so        In Linux
// libmyplugin.dylib     In macOS
```

path Directory where the library is located. Can be `NULL`.

libname Library name. It must be the "plain" name without prefixes, suffixes or extensions specific to each operating system.

Return:

Pointer to library or `NULL` if failed to load.

Remarks:

If `path` is `NULL`, the library search strategy of each operating system will be followed. See *"Library search paths"* (page 186).

dlib_close

Close a previously opened library with `dlib_open`.

```
void
dlib_close(DLib **dlib);
```

dlib Pointer to the library. Will be set to `NULL` upon destruction.

dlib_proc

Get a pointer to a library method.

```
type
dlib_proc(DLib *lib,
          const char_t *procname,
          type);
```

```
typedef uint32_t(*FPtr_add)(const uint32_t, const uint32_t);
FPtr_add func_add = dlib_proc(lib, "plugin_add", FPtr_add);
uint32_t ret = func_add(67, 44);
```

lib Library.

procname Method name.

type Method type. Needed to convert from a generic pointer.

Return:

Pointer to method.

dlib_var

Get a pointer to a library variable.

```
type*
dlib_var(DLib *lib,
         const char_t *varname,
         type);
```

```
const V2Df *vzero = dlib_var(lib, "kV2D_ZEROf", V2Df);
```

lib Library.

varname Variable name.

type Variable type.

Return:

Pointer to variable.

bfile_dir_work

Gets the current working directory of the process. It is the directory from which the relative *pathnames* will be interpreted.

```
uint32_t
bfile_dir_work(char_t *pathname,
               const uint32_t size);
```

pathname Buffer where the directory will be written.

size Size in bytes of the buffer `pathname`.

Return:

The number of bytes written in `pathname`, including the null character `'\0'`.

Remarks:

"Filename and pathname" (page 188)

bfile_dir_set_work

Change the current working directory of the application. The relative *pathnames* will be interpreted from here.

```
bool_t
bfile_dir_set_work(const char_t *pathname,
                   ferror_t *error);
```

pathname The name of the directory.

error Error code if the function fails. Can be `NULL`.

Return:

`TRUE` if the working directory has changed, `FALSE` if there have been any errors.

Remarks:

"Filename and pathname" (page 188)

bfile_dir_home

Get the `home` directory of the current user.

```
uint32_t
bfile_dir_home(char_t *pathname,
               const uint32_t size);
```

pathname Buffer where the directory will be written.

size Size in bytes of the buffer `pathname`.

Return:

The number of bytes written in `pathname`, including the null character `'\0'`.

Remarks:

"Filename and pathname" (page 188)

bfile_dir_data

Gets the *AppData* directory where application configuration data can be saved.

```
uint32_t
bfile_dir_data(char_t *pathname,
               const uint32_t size);
```

pathname Buffer where the directory will be written.

size Size in bytes of the buffer `pathname`.

Return:

The number of bytes written in `pathname`, including the null character `'\0'`.

Remarks:

"Home and AppData" (page 189)

bfile_dir_exec

Gets the absolute *pathname* of the current executable.

```
uint32_t
bfile_dir_exec(char_t *pathname,
               const uint32_t size);
```

```
char_t path[512];
bfile_dir_exec(path, 512);
path = "C:\Program Files\TheApp\theapp.exe"
```

pathname Buffer where the directory will be written.

size Size in bytes of the buffer `pathname`.

Return:

The number of bytes written in `pathname`, including the null character `'\0'`.

bfile_dir_tmp

Gets a directory to store temporary files.

```
uint32_t
bfile_dir_tmp(char_t *pathname,
              const uint32_t size);
```

pathname Buffer where the directory will be written.

size Size in bytes of the buffer `pathname`.

Return:

The number of bytes written in `pathname`, including the null character `'\0'`.

Remarks:

Every system defines some path to store temporary files. For example `/tmp/` on Linux/macOS systems or `C:\Users\USER\AppData\Local\Temp\` on Windows. Files stored here can be deleted at any time by the system.

bfile_dir_create

Create a new directory. It will fail if any intermediate directory of `pathname` does not exist.

```
bool_t
bfile_dir_create(const char_t *pathname,
                 ferror_t *error);
```

pathname Name of the directory to be created, ending in a null character `'\0'`.

error Error code if the function fails. Can be `NULL`.

Return:

`TRUE` if the directory has been created, `FALSE` if there have been any errors.

Remarks:

`hfile_dir_create` create all intermediate directories at once.

bfile_dir_open

Open a directory to browse its contents. Then you have to use `bfile_dir_get` to iterate. The *filename* is not ordered under any criteria. At the end, you should call `bfile_dir_close`.

```
Dir*
bfile_dir_open(const char_t *pathname,
               ferror_t *error);
```

pathname Name of the directory, ending in a null character `'\0'`.

error Error code if the function fails. Can be `NULL`.

Return:

The directory handler or `NULL` if there has been an error.

bfile_dir_close

Close a previously open directory with `bfile_dir_open`.

```
void
bfile_dir_close(Dir **dir);
```

dir The directory handler. It will be set to `NULL` after the closing.

bfile_dir_get

Gets the attributes of the current file when we go through a directory. Previously we have to open the directory with `bfile_dir_open`.

```
bool_t
bfile_dir_get(Dir *dir,
              char_t *filename,
              const uint32_t size,
              file_type_t *type,
              uint64_t *fsize,
              Date *updated,
              ferror_t *error);
```

dir Open directory handler.

filename Here will write the name of the file or sub-directory, ending in a null character '\0' and without including any path. Can be NULL.

size Size in bytes of the name buffer.

type Get the file type. Can be NULL.

fsize Gets the file size in bytes. Can be NULL.

updated Gets the date of the last update of the file. Can be NULL.

error Error code if the function fails. Can be NULL.

Return:

TRUE if the file attributes have been read correctly. When there are no more files to go, it returns FALSE with error=ekFNOFILES.

Remarks:

This function will advance to the next file within the open directory after obtaining the current item's data. If there is not enough space in name, will return FALSE with error =ekFBIGNAME and will not advance to the next file. Use hfile_dir_loop to browse the contents of a directory more comfortably.

bfile_dir_delete

Delete a directory. It will fail if the directory is not completely empty. Use hfile_dir_destroy to completely and recursively erase a directory that may have content.

```
bool_t
bfile_dir_delete(const char_t *pathname,
                 ferror_t *error);
```

pathname Name of the directory, ending in a null character '\0'.

error Error code if the function fails. Can be NULL.

Return:

TRUEif the directory has been deleted, FALSE otherwise.

bfile_create

Create a new file. If previously it already exists its content will be erased. The new file will be opened for writing.

```
File*
bfile_create(const char_t *pathname,
```

```
                ferror_t *error);
```

pathname File name including its absolute or relative path.

error Error code if the function fails. Can be NULL.

Return:

The file handler or NULL if there has been an error.

bfile_open

Open an existing file. Do not create it, if file does not exist this function will fail.

```
File*
bfile_open(const char_t *pathname,
           const file_mode_t mode,
           ferror_t *error);
```

pathname File name including its absolute or relative path.

mode Opening mode.

error Error code if the function fails. Can be NULL.

Return:

The file handler or NULL if there has been an error.

bfile_close

Close a file previously opened with bfile_create or bfile_open.

```
void
bfile_close(File **file);
```

file File handler. It will be set to NULL after closing.

bfile_lstat

Get the attributes of a file through its *pathname*.

```
bool_t
bfile_lstat(const char_t *pathname,
            file_type_t *type,
            uint64_t *fsize,
            Date *updated,
            ferror_t *error);
```

pathname	File name including its absolute or relative path.
type	Get the file type. Can be NULL.
fsize	Gets the file size in bytes. Can be NULL.
updated	Gets the date of the last update of the file. Can be NULL.
error	Error code if the function fails. Can be NULL.

Return:

TRUEif it worked correctly, or FALSE otherwise.

bfile_fstat

Get the attributes of a file through its handler.

```
bool_t
bfile_fstat(File *file,
            file_type_t *type,
            uint64_t *fsize,
            Date *updated,
            ferror_t *error);
```

file	File manager.
type	Get the file type. Can be NULL.
fsize	Gets the file size in bytes. Can be NULL.
updated	Gets the date of the last update of the file. Can be NULL.
error	Error code if the function fails. Can be NULL.

Return:

TRUEif it worked correctly, or FALSE otherwise.

bfile_read

Read data from an open file.

```
bool_t
bfile_read(File *file,
           byte_t *data,
           const uint32_t size,
           uint32_t *rsize,
           ferror_t *error);
```

file File handler.

data Buffer where the read data will be written.

size The number of maximum bytes to read.

rsize Receive the number of bytes actually read. Can be `NULL`.

error Error code if the function fails. Can be `NULL`.

Return:

`TRUE` if the data has been read correctly. If there is no more data (end of the file) it returns `FALSE` with `rsize = 0` and `error=ekFOK`.

Remarks:

"File stream" (page 243) implements high-level functions for reading/writing files.

bfile_write

Write data in an open file.

```
bool_t
bfile_write(File *file,
            const byte_t *data,
            const uint32_t size,
            uint32_t *wsize,
            ferror_t *error);
```

file File handler.

data Buffer that contains the data to write.

size The number of bytes to write.

wsize It receives the number of bytes actually written. Can be `NULL`.

error Error code if the function fails. Can be `NULL`.

Return:

`TRUE` if the data has been written, or `FALSE` if there have been any errors.

Remarks:

"File stream" (page 243) implements high-level functions for reading/writing files.

bfile_seek

Move a file pointer to a new location.

```
bool_t
bfile_seek(File *file,
           const int64_t offset,
           const file_seek_t whence,
           ferror_t *error);
```

file	File handler.
offset	Number of bytes to move the pointer. Can be negative.
whence	Pointer position from which `offset` will be added.
error	Error code if the function fails. Can be `NULL`.

Return:

`TRUE` if it worked correctly, `FALSE` if not.

Remarks:

It will return `FALSE` and `error` `ekFSEEKNEG` if the final pointer position is negative. It is not an error to set a pointer to a position beyond the end of the file. The file size does not increase until it is written to. A write operation increases the size of the file to the pointer position plus the size of the write buffer. Intermediate bytes would be left undetermined.

bfile_pos

Return the current position of the file pointer.

```
uint64_t
bfile_pos(const File *file);
```

file	File handler.

Return:

Position from start of file.

bfile_delete

Delete a file from the file system.

```
bool_t
bfile_delete(const char_t *pathname,
             ferror_t *error);
```

pathname	File name including its absolute or relative path.
error	Error code if the function fails. Can be `NULL`.

Return:

TRUE if the file has been deleted, or FALSE if any error has occurred.

bfile_rename

Renames a file in the file system.

```
bool_t
bfile_rename(const char_t *current_pathname,
             const char_t *new_pathname,
             ferror_t *error);
```

current_pathname	Current name of the file including its absolute or relative path.
new_pathname	New file name including its absolute or relative path.
error	Error code if the function fails. It can be NULL.

Return:

TRUE if the file has been renamed, or FALSE if an error has occurred.

bsocket_connect

Create a client socket and try to establish a connection to a remote server.

```
Socket*
bsocket_connect(const uint32_t ip,
                const uint16_t port,
                const uint32_t timeout_ms,
                serror_t *error);
```

ip	The 32-bit IPv4 address of the remote host. bsocket_str_ip.
port	The connection port.
timeout_ms	Maximum number of milliseconds to wait to establish connection. If it is 0 it will wait indefinitely.
error	Error code if the function fails. Can be NULL.

Return:

Socket handle, or NULL if the function fails.

Remarks:

The process will be blocked until a response is obtained from the server or the timeout is fulfilled. See *"Client/Server example"* (page 190).

bsocket_server

Create a server socket.

```
Socket*
bsocket_server(const uint16_t port,
               const uint32_t max_connect,
               serror_t *error);
```

port	The port where the server will "listen".
max_connect	The maximum number of connections can queue.
error	Error code if the function fails. It can be `NULL`.

Return:

Socket handle, or `NULL` if the function fails.

Remarks:

Client requests will be stored in a queue until a call to `bsocket_accept` is received. See *"Client/Server example"* (page 190).

bsocket_accept

Accepts a connection to the server created with `bsocket_server` and starts the conversation with the client.

```
Socket*
bsocket_accept(Socket *socket,
               const uint32_t timeout_ms,
               serror_t *error);
```

socket	Handler returned by `bsocket_server`.
timeout_ms	Maximum number of milliseconds to wait to receive the request. If it is `0` it will wait indefinitely.
error	Error code if the function fails. It can be `NULL`.

Return:

Socket handle, or `NULL` if the function fails.

Remarks:

The process will be blocked until a request is obtained from a client or the `timeout` is fulfilled. See *"Client/Server example"* (page 190).

bsocket_close

Close a previously created socket with `bsocket_connect`, `bsocket_server` or `bsocket_accept`.

```
void
bsocket_close(Socket **socket);
```

socket The socket handler. It will be set to `NULL` after closing.

bsocket_local_ip

Get the local ip address and port associated with the socket.

```
void
bsocket_local_ip(Socket *socket,
                 uint32_t *ip,
                 uint16_t *port);
```

socket Socket handle.

ip Local IP address.

port Local IP port.

bsocket_remote_ip

Get the IP address and the remote port associated with the other interlocutor of the connection.

```
void
bsocket_remote_ip(Socket *socket,
                  uint32_t *ip,
                  uint16_t *port);
```

socket Socket handle.

ip Remote IP address.

port Remote IP port.

bsocket_read_timeout

Sets the maximum time to wait for the function `bsocket_read`.

```
void
bsocket_read_timeout(Socket *socket,
                     const uint32_t timeout_ms);
```

socket Socket handle.

timeout_ms Maximum number of milliseconds to wait for the caller to write data to the channel. If it is 0 it will wait indefinitely.

bsocket_write_timeout

Sets the maximum time to wait for the function bsocket_write.

```
void
bsocket_write_timeout(Socket *socket,
                      const uint32_t timeout_ms);
```

socket Socket handle.

timeout_ms Maximum number of milliseconds that will wait until the caller reads the data and unblocked on the channel. If it is 0 it will wait indefinitely.

bsocket_read

Read data from the socket.

```
bool_t
bsocket_read(Socket *socket,
             byte_t *data,
             const uint32_t size,
             uint32_t *rsize,
             serror_t *error);
```

socket Socket handle.

data Buffer where the read data will be written.

size The number of maximum bytes to read (buffer size).

rsize Receive the number of bytes actually read. Can be NULL.

error Error code if the function fails. Can be NULL.

Return:

TRUE if data has been read. FALSE if any error has occurred.

Remarks:

The process will be blocked until the interlocutor writes data to the channel or the timeout expires. See bsocket_read_timeout.

bsocket_write

Write data in the socket.

```
bool_t
bsocket_write(Socket *socket,
              const byte_t *data,
              const uint32_t size,
              uint32_t *wsize,
              serror_t *error);
```

socket	Socket handle.
data	Buffer that contains the data to write.
size	The number of bytes to write.
wsize	It receives the number of bytes actually written. Can be `NULL`.
error	Error code if the function fails. Can be `NULL`.

Return:

`TRUE` if data has been written. `FALSE` if any error has occurred.

Remarks:

The process will be blocked if the channel is full until the interlocutor reads the data and unblocks or expires the timeout. See `bsocket_write_timeout`.

bsocket_url_ip

Get the IPv4 address of a host from its url.

```
uint32_t
bsocket_url_ip(const char_t *url,
               serror_t *error);
```

```
uint32_t ip = bsocket_url_ip("www.google.com", NULL);
if (ip != 0)
{
    Socket *sock = bsocket_connect(ip, 80, NULL);
    ...
}
```

url	The host url, eg. `www.google.com`.
error	Error code if the function fails. Can be `NULL`.

Return:

Value of the host's IPv4 address or `0` if there has been an error.

bsocket_str_ip

Get the IPv4 address from a string of type "192.168.1.1".

```
uint32_t
bsocket_str_ip(const char_t *ip);
```

```
uint32_t ip = bsocket_str_ip("192.168.1.1");
Socket *sock = bsocket_connect(ip, 80, NULL);
    ...
}
```

ip The string with the IP.

Return:

Value of the IPv4 address in 32-bit binary format.

bsocket_host_name

Gets the name of the host.

```
const char_t*
bsocket_host_name(char_t *buffer,
                  const uint32_t size);
```

buffer Buffer to store the name.

size Size of `buffer`.

Return:

Pointer to the string `buffer`.

bsocket_host_name_ip

Gets the host name from its IP.

```
const char_t*
bsocket_host_name_ip(uint32_t ip,
                     char_t *buffer,
                     const uint32_t size);
```

ip Value of the IPv4 address in 32-bit binary format.

buffer Buffer to store the name.

size Size of `buffer`.

Return:

Pointer to the string `buffer`.

bsocket_ip_str

Gets the IP address in text string format.

```
const char_t*
bsocket_ip_str(uint32_t ip,
               const char_t *ip);
```

ip Value of the IPv4 address in 32-bit binary format.

ip The string with the IP.

Return:

String of type "192.168.1.1".

Remarks:

The string is returned in an internal buffer that will be overwritten on the next call. Make a copy of the string if we need it to be persistent.

bsocket_hton2

Change the "endianness" of a 16bit value prior to being sent through the socket *Host-to-Network*.

```
void
bsocket_hton2(byte_t *dest,
              const byte_t *src);
```

```
uint16_t value = 45321;
byte_t dest[2];
bsocket_hton2(dest, (const byte_t*)&value);
bsocket_write(sock, dest, 2, NULL, NULL);
```

dest Destination buffer (at least 2 bytes).

src Buffer (variable).

bsocket_hton4

Same as `bsocket_hton2`, for 4-byte values.

```
void
bsocket_hton4(byte_t *dest,
              const byte_t *src);
```

dest Destination buffer (at least 4 bytes).

src Buffer (variable).

bsocket_hton8

Same as bsocket_hton2, for 8-byte values.

```
void
bsocket_hton8(byte_t *dest,
              const byte_t *src);
```

dest Destination buffer (at least 8 bytes).

src Buffer (variable).

bsocket_ntoh2

Change the "endianness" of a 16bit value after being received by the socket *Network-to-Host*.

```
void
bsocket_ntoh2(byte_t *dest,
              const byte_t *src);
```

```
byte_t src[2];
uint16_t value;
bsocket_read(sock, src, 2, NULL, NULL);
bsocket_ntoh2((byte_t*)&value, src);
// value = 45321
```

dest 16-bit destination buffer (variable).

src Buffer received by socket.

bsocket_ntoh4

Same as bsocket_ntoh2, for 4-byte values.

```
void
bsocket_ntoh4(byte_t *dest,
              const byte_t *src);
```

dest Buffer (variable) destination 32bits.

src Buffer received by socket.

bsocket_ntoh8

Same as bsocket_ntoh2, for 8-byte values.

```
void
bsocket_ntoh8(byte_t *dest,
              const byte_t *src);
```

dest Buffer (variable) destination 64bits.

src Buffer received by socket.

btime_now

Gets the number of micro-seconds elapsed since January 1, 1970 until this precise moment. Use the difference between instants to know the time consumed by a process.

```
uint64_t
btime_now(void);
```

Return:

The number of micro-seconds elapsed, that is, the number of intervals of 1/1000000 seconds.

Remarks:

The initial instant is January 1, 1970 in Unix/Linux systems and January 1, 1601 in Windows since it is the first year of the Gregorian cycle in which Windows NT was activated. This function equates both starts, always returning the Unix time.

btime_date

Gets the current system date.

```
void
btime_date(Date *date);
```

date Current date.

btime_to_micro

Convert a date to Unix Time.

```
uint64_t
btime_to_micro(const Date *date);
```

date The date to convert.

Return:

The number of micro-seconds since January 1, 1970 UTC.

btime_to_date

Transform Unix Time into a date.

```
void
btime_to_date(const uint64_t micro,
              Date *date);
```

micro Number of micro-seconds since January 1, 1970 UTC.

date Result date.

log_printf

Write a message in the *log*, with the `printf` format.

```
uint32_t
log_printf(const char_t *format,
           ...);
```

```
log_printf("Leaks of object '%s' (%d bytes)", object->name, object->size);
[12:34:23] Leaks of object 'String' (96 bytes)
```

format String with the printf-like format with a variable number of parameters.

... Arguments or variables of printf.

Return:

The number of bytes written.

log_output

It establishes whether the content of the *log* will be redirected or not to the standard output.

```
void
log_output(const bool_t std,
           const bool_t err);
```

std If `TRUE` the lines will be sent to the standard output `stdout`. Default, `TRUE`.

err If `TRUE` the lines will be sent to the error output `stderr`. Default, `FALSE`.

log_file

Set a destination file, where the *log* lines will be written.

```
void
log_file(const char_t *pathname);
```

pathname File name including its absolute or relative path. If the file does not exist it will be created and if it already exists, future lines will be added at the end of it. If `NULL` writing to *log* file will be disabled.

log_get_file

Gets the current file associated with the *log*.

```
const char_t*
log_get_file(void);
```

Return:

The absolute *pathname* of the file.

Chapter 41

Core library

41.1. Types and Constants

DeclSt

Enables macros for compile-time type checking in *"Arrays"* (page 205), *"Sets"* (page 215) and *"Trees"* (page 222). Usage: `DeclSt(Type)` immediately after the definition of the `struct Type`.

DeclPt

Same as `DeclSt` for pointer containers (*"Pointer arrays"* (page 213), *"Pointer sets"* (page 221) and *"Pointer trees"* (page 228)).

kSTDIN

Stream connected to the standard input `stdin`.

```
Stream* kSTDIN;
```

kSTDOUT

Stream connected to standard output `stdout`.

```
Stream* kSTDOUT;
```

kSTDERR

Stream connected to error output `stderr`.

```
Stream* kSTDERR;
```

kDEVNULL

Null write stream. All content sent through this channel will be ignored.

```
Stream* kDEVNULL;
```

kDATE_NULL

Represents an invalid date.

```
Date kDATE_NULL;
```

enum core_event_t

Event types in *core* library.

ekEASSERT	Redirection of *"Asserts"* (page 161).
ekEFILE	A file detected while browsing a directory. hfile_dir_loop .
ekEENTRY	Entry in a sub-directory while we go through a directory. hfile_dir_loop.
ekEEXIT	Exit of a sub-directory.

enum sstate_t

"Streams" (page 242) state.

ekSTOK	All ok, no errors.
ekSTEND	No more data on the channel.
ekSTCORRUPT	The data in the channel is invalid or has not been read correctly.
ekSTBROKEN	Error in the communication channel.

enum vkey_t

Keyboard codes. See *"Using the keyboard"* (page 362).

ekKEY_UNDEF

ekKEY_A

ekKEY_S

```
     ekKEY_D
     ekKEY_F
     ekKEY_H
     ekKEY_G
     ekKEY_Z
     ekKEY_X
     ekKEY_C
     ekKEY_V
ekKEY_BSLASH
     ekKEY_B
     ekKEY_Q
     ekKEY_W
     ekKEY_E
     ekKEY_R
     ekKEY_Y
     ekKEY_T
     ekKEY_1
     ekKEY_2
     ekKEY_3
     ekKEY_4
     ekKEY_6
     ekKEY_5
     ekKEY_9
     ekKEY_7
     ekKEY_8
     ekKEY_0
ekKEY_RCURLY
     ekKEY_O
```

```
          ekKEY_U
     ekKEY_LCURLY
          ekKEY_I
          ekKEY_P
     ekKEY_RETURN
          ekKEY_L
          ekKEY_J
 ekKEY_SEMICOLON
          ekKEY_K
      ekKEY_QUEST
      ekKEY_COMMA
      ekKEY_MINUS
          ekKEY_N
          ekKEY_M
     ekKEY_PERIOD
        ekKEY_TAB
      ekKEY_SPACE
       ekKEY_GTLT
       ekKEY_BACK
     ekKEY_ESCAPE
        ekKEY_F17
ekKEY_NUMDECIMAL
    ekKEY_NUMMULT
     ekKEY_NUMADD
    ekKEY_NUMLOCK
     ekKEY_NUMDIV
     ekKEY_NUMRET
   ekKEY_NUMMINUS
```

```
     ekKEY_F18
     ekKEY_F19
ekKEY_NUMEQUAL
    ekKEY_NUM0
    ekKEY_NUM1
    ekKEY_NUM2
    ekKEY_NUM3
    ekKEY_NUM4
    ekKEY_NUM5
    ekKEY_NUM6
    ekKEY_NUM7
    ekKEY_NUM8
    ekKEY_NUM9
      ekKEY_F5
      ekKEY_F6
      ekKEY_F7
      ekKEY_F3
      ekKEY_F8
      ekKEY_F9
     ekKEY_F11
     ekKEY_F13
     ekKEY_F16
     ekKEY_F14
     ekKEY_F10
     ekKEY_F12
     ekKEY_F15
  ekKEY_PAGEUP
    ekKEY_HOME
```

```
      ekKEY_SUPR
        ekKEY_F4
ekKEY_PAGEDOWN
        ekKEY_F2
       ekKEY_END
        ekKEY_F1
      ekKEY_LEFT
     ekKEY_RIGHT
      ekKEY_DOWN
        ekKEY_UP
    ekKEY_LSHIFT
    ekKEY_RSHIFT
     ekKEY_LCTRL
     ekKEY_RCTRL
      ekKEY_LALT
      ekKEY_RALT
    ekKEY_INSERT
    ekKEY_EXCLAM
      ekKEY_MENU
      ekKEY_LWIN
      ekKEY_RWIN
      ekKEY_CAPS
     ekKEY_TILDE
     ekKEY_GRAVE
      ekKEY_PLUS
```

enum mkey_t

Modifier keys.

```
    ekMKEY_NONE
```

ekMKEY_SHIFT

ekMKEY_CONTROL

ekMKEY_ALT

ekMKEY_COMMAND

enum token_t

Token types on stm_read_token.

ekTSLCOM	One-line comment, which begins with //.
ekTMLCOM	Multi-line commentary, enclosed between /* and */.
ekTSPACE	Represents a series of blanks (' ', '\t', '\v', '\f', '\r').
ekTEOL	Represents the new line character ('\n').
ekTLESS	Less than sign '<'.
ekTGREAT	Greater than sign '>'.
ekTCOMMA	Comma sign ','.
ekTPERIOD	Point sign '.'.
ekTSCOLON	Semicolon sign ';'.
ekTCOLON	Colon sign ':'.
ekTOPENPAR	Opening parenthesis '('.
ekTCLOSPAR	Closing parenthesis ')'.
ekTOPENBRAC	Opening bracket '['.
ekTCLOSBRAC	Closing bracket ']'.
ekTOPENCURL	Opening curly bracket '{'.
ekTCLOSCURL	Closing curly bracket '}'.
ekTPLUS	Plus sign '+'.
ekTMINUS	Minus sign '-'.
ekTASTERK	Asterisk sign '*'.
ekTEQUALS	Equal sign '='.
ekTDOLLAR	Dollar sign.
ekTPERCEN	Percentage sign '%'.

ekTPOUND	Pound sign '#'.
ekTAMPER	Ampersand sign '&'.
ekTAPOST	Apostrophe sign '''.
ekTQUOTE	Quotation sign '"'.
ekTCIRCUM	Circumflex accent sign '^'.
ekTTILDE	Tilde sign '~'.
ekTEXCLA	Exclamation sign '!'.
ekTQUEST	Question mark '?'.
ekTVLINE	Vertical bar sign '|'.
ekTSLASH	Slash bar sign '/'.
ekTBSLASH	Backslash sign '\'.
ekTAT	At sign '@'.
ekTINTEGER	Integer number. *"Numbers"* (page 253).
ekTOCTAL	Octal number. *"Numbers"* (page 253).
ekTHEX	Hexadecimal number. *"Numbers"* (page 253).
ekTREAL	Real number. *"Numbers"* (page 253).
ekTSTRING	Unicode character string, enclosed in quotation marks. *"Strings"* (page 252).
ekTIDENT	Identifier. *"Identifiers"* (page 251).
ekTUNDEF	Unknown token.
ekTCORRUP	Error in the input *"Streams"* (page 242) or data.
ekTEOF	End of the *"Streams"* (page 242) or data. No more tokens.
ekTRESERVED	Keywords. Being of general purpose, the analyzer does not label any identifier as a reserved word. It must be done in phases after the analysis.

enum dbindst_t

Return values in dbind.

ekDBIND_OK	Successful operation.
ekDBIND_MEMBER_EXISTS	The member of a structure is already registered in DBind.

ekDBIND_TYPE_EXISTS	The data type is already registered in DBind.
ekDBIND_TYPE_USED	The data type to be deleted is in use.
ekDBIND_ALIAS_SIZE	The size of an alias type does not match that of the original type.

struct Buffer

Block of memory of general purpose, reserved dynamically. Once created, you can no longer resize. *"Buffers"* (page 203).

```
struct Buffer;
```

struct String

UTF8 character string reserved dynamically. They are "partially mutable" objects. The reserved memory can not grow, but characters can be substituted as long as the buffer's initial capacity does not overflow. *"Strings"* (page 204).

```
struct String;
```

struct ArrSt

Array of records. The type of object is indicated in parentheses. *"Arrays"* (page 205).

```
struct ArrSt;
```

struct ArrPt

Pointers array. The type of object is indicated in parentheses. *"Pointer arrays"* (page 213).

```
struct ArrPt;
```

struct SetSt

Set of records. The type of object is indicated in parentheses. *"Sets"* (page 215).

```
struct SetSt;
```

struct SetPt

Pointers set. The type of object is indicated in parentheses. *"Pointer sets"* (page 221).

```
struct SetPt;
```

struct TreeSt

N-ary tree of records. The type of object is indicated in parentheses. *"Trees"* (page 222).

```
struct TreeSt;
```

struct TreePt

N-ary tree of pointers. The type of object is indicated in parentheses. *"Pointer trees"* (page 228).

```
struct TreePt;
```

struct Stream

Generic input/output channel, where it is possible to read and write formatted data. *"Streams"* (page 242).

```
struct Stream;
```

struct RegEx

Regular expresion. *"Regular expressions"* (page 259).

```
struct RegEx;
```

struct Event

Contains information regarding an event. *"Events"* (page 262).

```
struct Event;
```

struct KeyBuf

Keyboard buffer with the state of each key (pressed/released). *"Keyboard buffer"* (page 263).

```
struct KeyBuf;
```

struct Listener

Link to the generator and receiver of an event through a *callback* function *"Events"* (page 262).

```
struct Listener;
```

struct IListener

C++ interface for use class members as event handlers. *"Use of C++"* (page 47).

```
struct IListener;
```

struct DirEntry

Directory element, obtained by `hfile_dir_list`.

```
struct DirEntry
{
    String* name;
    file_type_t type;
    uint64_t size;
    Date date;
};
```

`name`	File or subdirectory name, without path.
`type`	Item type.
`size`	Size in bytes.
`date`	Date of last modification.

struct EvFileDir

Parameters of the event `ekEFILE` and `ekEENTRY` during automatic directory browsing. `hfile_dir_loop`.

```
struct EvFileDir
{
    const char_t* pathname;
    uint32_t level;
};
```

`pathname`	The partial path from the parameter `pathname` of `hfile_dir_loop`.
`level`	The depth of the directory from `pathname`.

struct ResPack

Package of resources that will be loaded together. Use `ResId` to access a specific resource. *"Resources"* (page 103).

```
struct ResPack;
```

struct ResId

Identifier of a resource. They are generated automatically by *nrc NAppGUI Resource Compiler*. *"Resources"* (page 103).

```
struct ResId;
```

struct Clock

It measures the time elapsed between two instants within the application, with microseconds precision. It is also useful for launching events at regular intervals of time.

```
struct Clock;
```

41.2. Functions

FPtr_remove

Releases the memory of an object's fields, but not the object itself.

```
void
(*FPtr_remove)(type *obj);
```

obj Pointer to the object whose fields must be released.

FPtr_event_handler

Event handler. They are *callback* functions that will be called by the generator of an event when it happens. *"Events"* (page 262).

```
void
(*FPtr_event_handler)(type *obj,
                      Event *event);
```

obj General data passed as the first parameter of the function.

event The event.

FPtr_read

Create an object from data read from a *"Streams"* (page 242).

```
type*
(*FPtr_read)(Stream *stream);
```

stream The I/O channel where the object is serialized.

Return:

The created object, deserializing the stream data.

FPtr_read_ex

Create an object from data read from a *"Streams"* (page 242). Accepts external user data.

```
type*
(*FPtr_read_ex)(Stream *stream,
                const dtype *data);
```

stream The I/O channel where the object is serialized.

data User data (context) required in the read function.

Return:

The created object, deserializing the stream data.

FPtr_read_init

Similar to `FPtr_read` where the memory of the object has already been reserved, but not initialized.

```
void
(*FPtr_read_init)(Stream *stream,
                  type *obj);
```

stream The I/O channel where the object is serialized.

obj The object whose fields must be deserialized.

FPtr_read_init_ex

Similar to `FPtr_read_ex` where the memory of the object has already been reserved, but not initialized.

```
void
(*FPtr_read_init_ex)(Stream *stream,
                     type *obj,
                     const dtype *data);
```

stream The I/O channel where the object is serialized.

obj The object whose fields must be deserialized.

data User data (context) required in the read function.

FPtr_write

Write an object in a *"Streams"* (page 242).

```
void
(*FPtr_write)(Stream *stream,
              const type *obj);
```

stream The I/O channel where serialize the object.

obj The object to write.

FPtr_write_ex

Write an object in a *"Streams"* (page 242). Accepts external user data.

```
void
(*FPtr_write_ex)(Stream *stream,
                 const type *obj);
```

stream The I/O channel where serialize the object.

obj The object to write.

FPtr_size

Returns the size of an object.

```
void
(*FPtr_size)(const type *obj);
```

obj The object.

core_start

Start the *core* library, reserving space for the global internal structures. Internally calls `osbs_start`.

```
void
core_start(void);
```

core_finish

Ends the *core* library, freeing the space of the global internal structures. Internally calls `osbs_finish`.

```
void
core_finish(void);
```

heap_start_mt

Start a multi-threaded section.

```
void
heap_start_mt(void);
```

Remarks:

See *"Multi-thread memory"* (page 200).

heap_end_mt

End a multi-thread section.

```
void
heap_end_mt(void);
```

Remarks:

See *"Multi-thread memory"* (page 200).

heap_verbose

Enable/disable memory auditor 'verbose' mode.

```
void
heap_verbose(bool_t verbose);
```

verbose `TRUE` to activate.

Remarks:

By default `FALSE`.

heap_stats

Enable/disable memory auditor statistics.

```
void
heap_stats(bool_t stats);
```

stats `TRUE` to activate.

Remarks:

By default `TRUE`.

heap_leaks

Returns TRUE if there are memory leaks at the end of execution.

```
bool_t
heap_leaks(void);
```

Return:

TRUE if leaks exist.

heap_malloc

Reserve a memory block with the default alignment `sizeof(void*)`.

```
byte_t*
heap_malloc(const uint32_t size,
            const char_t *name);
```

```
byte_t *mem = heap_malloc(1024 * 768, "PixelBuffer");
...
heap_free(&mem, 1024 * 768, "PixelBuffer");
```

size	Size in bytes of the block.
name	Reference text for the auditor.

Return:

Pointer to the new block. Must be released with `heap_free` when it is no longer necessary.

Remarks:

Use this function for generic blocks. For types use `heap_new`.

heap_calloc

Like `heap_malloc`, but initializing the block with 0s.

```
byte_t*
heap_calloc(const uint32_t size,
            const char_t *name);
```

```
byte_t *mem = heap_calloc(256 * 256, "DrawCanvas");
/* mem = {0, 0, 0, 0, ..., 0}; */
...
heap_free(&mem, 256 * 256, "DrawCanvas");
```

size Size in bytes of the block.

name Reference text for the auditor.

Return:

Pointer to the new block. Must be released with `heap_free` when it is no longer necessary.

Remarks:

Use this function for generic blocks. For types use `heap_new`.

heap_realloc

Reallocs an existing memory block due to the expansion or reduction of it. Guarantees that the previous content of the block is preserved `min(size, new_size)`. Try to do it without moving memory (in situ), but if it is not possible look for a new zone. It also guarantees the default alignment `sizeof(void*)` if you have to reserve a new block.

```
byte_t*
heap_realloc(byte_t *mem,
             const uint32_t size,
             const uint32_t new_size,
             const char_t *name);
```

```
byte_t *mem = heap_malloc(64, "ArrayData");
...
mem = heap_realloc(mem, 64, 128, ArrayData);
...
heap_free(&mem, 128, "ArrayData");
```

mem Pointer to the original block to relocate.

size Size in bytes of the original block `mem`.

new_size New required size, in bytes.

name Reference text for the auditor. It must be the same as the one used in `heap_malloc`.

Return:

Pointer to the relocated block. It will be the same as the original pointer `mem` if the relocation "in-situ" has been successful. Must be released with `heap_free` when it is no longer necessary.

Remarks:

Use this function for generic blocks. For types use `heap_realloc_n`.

heap_aligned_malloc

Reserve a memory block with alignment.

```
byte_t*
heap_aligned_malloc(const uint32_t size,
                    const uint32_t align,
                    const char_t *name);
```

```
byte_t *sse_data = heap_aligned_malloc(256 * 16, 16, "Vectors");
...
heap_free(&mem, 256 * 16, "Vectors");
```

size	Size in bytes of the block.
align	Alignment. It must be power of 2.
name	Reference text for the auditor.

Return:

Pointer to the new block. Must be released with `heap_free` when it is no longer necessary.

heap_aligned_calloc

Like `heap_aligned_malloc` , but initializing the block with 0s.

```
byte_t*
heap_aligned_calloc(const uint32_t size,
                    const uint32_t align,
                    const char_t *name);
```

```
byte_t *sse_data = heap_aligned_calloc(256 * 16, 16, "Vectors");
/* see_data = {0, 0, 0, 0, ..., 0}; */
...
heap_free(&mem, 256 * 16, "Vectors");
```

size	Size in bytes of the block.
align	Alignment. It must be power of 2.
name	Reference text for the auditor.

Return:

Pointer to the new block. Must be released with `heap_free` when it is no longer necessary.

heap_aligned_realloc

Like heap_realloc, but guaranteeing memory alignment.

```
byte_t*
heap_aligned_realloc(byte_t *mem,
                     const uint32_t size,
                     const uint32_t new_size,
                     const uint32_t align,
                     const char_t *name);
```

```
byte_t *sse_data = heap_aligned_malloc(256 * 16, 16, "Vectors");
...
sse_data = heap_aligned_realloc(sse_data, 256 * 16, 512 * 16, 16, "Vectors");
...
heap_free(&mem, 512 * 16, "Vectors");
```

mem	Pointer to the original block to relocate.
size	Size in bytes of the original block mem.
new_size	New required size, in bytes.
align	Alignment. It must be power of 2.
name	Texto reference for the auditor. It must be the same as the one used in heap_aligned_malloc.

Return:

Pointer to the relocated block. Must be released with heap_free when it is no longer necessary.

heap_free

Free memory pointed by mem, previously reserved by heap_malloc, heap_realloc or its equivalents with alignment.

```
void
heap_free(byte_t **mem,
          const uint32_t size,
          const char_t *name);
```

mem	Double pointer to the block to be released. It will be set to NULL after the release.
size	Memory block size.
name	Reference text for the auditor, must be the same as that used in heap_malloc.

Remarks:

Use this function for generic memory blocks. For types it uses `heap_delete`.

heap_new

Reserve memory for an object. The return pointer is converted to `type`.

```
type*
heap_new(type);
```

```
MyAppCtrl *ctrl = heap_new(MyAppCtrl);
...
heap_delete(&ctrl, MyAppCtrl);
```

type Object type.

Return:

Pointer to the created object. It must be destroyed by `heap_delete` when it is no longer necessary.

heap_new0

Like `heap_new`, but initializing the object with 0s.

```
type*
heap_new0(type);
```

```
MyAppModel *model = heap_new0(MyAppModel);
/* model = {0} */
...
heap_delete(&model, MyAppModel);
```

type Object type.

Return:

Pointer to the created object. It must be destroyed by `heap_delete` when it is no longer necessary.

heap_new_n

Reserve memory for `n` objects. The return pointer is converted to `type`.

```
type*
heap_new_n(const uint32_t n,
           type);
```

```
Car *cars = heap_new_n(10, Car);
...
heap_delete_n(&cars, 10, Car);
```

n Number of objects to create.

type Object type.

Return:

Pointer to the newly created array. It must be destroyed by `heap_delete_n` when it is no longer necessary.

heap_new_n0

Like `heap_new_n`, but initializing the array with 0s.

```
type*
heap_new_n0(const uint32_t n,
            type);
```

```
Car *cars = heap_new_n0(10, Car);
/* cars = {0, 0, 0, ..., 0}; */
...
heap_delete_n(&cars, 10, Car);
```

n Number of objects to create.

type Object type.

Return:

Pointer to the newly created array. It must be destroyed by `heap_delete_n` when it is no longer necessary.

heap_realloc_n

Reallocs an array of objects created dynamically with `heap_new_n` or `heap_new_n0`. Guarantees that the previous objects remain unchanged `min(size,new_size)`.

```
type*
heap_realloc_n(type *mem,
               const uint32_t size,
               const uint32_t new_size,
               type);
```

```
Car *cars = heap_new_n(10, Car);
...
cars = heap_realloc_n(cars, 10, 20, Car);
```

```
/* cars[0]-[9] remains untouched. */
...
heap_delete_n(&cars, 20, Car);
```

mem	Pointer to the array to relocate.
size	Number of elements of the original array `mem`.
new_size	New required size (in elements).
type	Object type.

Return:

Pointer to the relocated array. It must be destroyed by `heap_delete_n` when it is no longer necessary.

heap_delete

Releases the object targeted by `obj`, previously reserved by `heap_new` or `heap_new0`.

```
void
heap_delete(type **obj,
            type);
```

obj	Double pointer to the object to be released. It will be set to `NULL` after the release.
type	Object type.

heap_delete_n

Free `n` objects targeted by `obj`, previously booked by `heap_new_n`, `heap_new_n0`.

```
void
heap_delete_n(type **obj,
              const uint32_t n,
              type);
```

obj	Double pointer to the array to be released. It will be set to `NULL` after the release.
n	Number of objects to be released, the same as in the reservation.
type	Object type.

heap_auditor_add

Add an opaque object to the memory auditor.

```
void
heap_auditor_add(const char_t *name);
```

name Name of the object to add.

heap_auditor_delete

Releases an opaque object from the memory auditor.

```
void
heap_auditor_delete(const char_t *name);
```

name Name of the object to release.

buffer_create

Create a new buffer.

```
Buffer*
buffer_create(const uint32_t size);
```

size Buffer size in bytes.

Return:

The new buffer.

buffer_with_data

Create a new buffer and initialize it.

```
Buffer*
buffer_with_data(const byte_t *data,
                 const uint32_t size);
```

data Data to initialize the buffer.

size Buffer size in bytes.

Return:

The new buffer.

buffer_read

Read a buffer from a stream.

```
Buffer
buffer_read(Stream *stream);
```

stream An input stream.

Return:

The buffer.

buffer_destroy

Destroy the buffer.

```
void
buffer_destroy(Buffer **buffer);
```

buffer The buffer. It will be set to `NULL` after the destruction.

buffer_size

Gets the size of the buffer.

```
uint32_t
buffer_size(const Buffer *buffer);
```

buffer Buffer.

Return:

The size of the buffer in bytes.

buffer_data

Gets a pointer to the contents of the buffer.

```
byte_t*
buffer_data(Buffer *buffer);
```

buffer Buffer.

Return:

Pointer to the contents of the buffer that can be used to read or write.

buffer_const

Get a *const* pointer to the contents of the buffer.

```
const byte_t*
buffer_const(const Buffer *buffer);
```

buffer Buffer.

Return:

Pointer to the content of the buffer that can be used for reading only.

buffer_write

Writes a buffer to a stream.

```
void
buffer_write(Stream *stream,
             const Buffer *buffer);
```

stream An output stream.

buffer The buffer.

tc

Returns the inner C string in format *"UTF-8"* (page 166) contained in the string.

```
const char_t*
tc(const String *str);
```

str String object.

Return:

Pointer to the C-string.

tcc

Returns the inner C (non-const) string in *"UTF-8"* (page 166) format contained in string.

```
char_t*
tcc(String *str);
```

str String object.

Return:

Pointer to the C-string.

str_c

Create a string from a *"UTF-8"* (page 166)-encoded C string.

```
String*
str_c(const char_t *str);
```

str C UTF8 string ending in null character `'\0'`.

Return:

The string object.

str_cn

Create a string by copying the first `n` bytes of a C string.

```
String*
str_cn(const char_t *str,
       const uint32_t n);
```

str UTF8 C string.

n The number of bytes to copy.

Return:

The string object.

Remarks:

In *"UTF-8"* (page 166) strings, the number of bytes does not correspond to the number of characters.

str_trim

Create a string from a C string by cutting the blanks, both at the beginning and at the end.

```
String*
str_trim(const char_t *str);
```

str C UTF8 string ending in null character `'\0'`.

Return:

The string object.

str_trim_n

Create a string from the first `n` bytes of a C string cutting the blanks, both at the beginning and at the end.

```
String*
str_trim_n(const char_t *str,
           const uint32_t n);
```

str UTF8 C string.

n The number of bytes to consider from the original string. The copy can contain 'n' or fewer bytes, depending on the number of blanks.

Return:

The string object.

str_copy

Create an exact copy of the string.

```
String*
str_copy(const String *str);
```

str The original string object.

Return:

The copy of string object.

Remarks:

Strings are a special type of mutable object. Copy involves creating a new object and not increasing a reference counter.

str_printf

Compose a string from several fields, using the the `printf` format.

```
String*
str_printf(const char_t *format,
           ...);
```

format String with the printf-like format with a variable number of parameters.

... Arguments or variables of the printf.

Return:

The string object.

Remarks:

The use of this function prevents **buffer overflow** vulnerabilities, associated with the classic C functions such as `strcpy`.

str_path

Like `str_printf`, but consider the string to be a *pathname* and therefore use the convenient separator according `platform`.

```
String*
str_path(const platform_t platform,
         const char_t *format,
         ...);
```

```
String *path = str_path(ekWINDOWS, "/%s/img/%s.png", tc(product->category), tc(
    ↪ product->name));
path = "\\camera\\img\\sony_a5000.png"
```

platform Platform for which the *pathname* is created.

format String with the printf-like format with a variable number of parameters.

... Arguments or variables of the printf.

Return:

The string object.

str_cpath

Like `str_path`, but considering the platform where the program is running.

```
String*
str_cpath(const char_t *format,
          ...);
```

```
String *path = str_cpath("/%s/img/%s.png", tc(product->category), tc(product->
    ↪ name));
path = "\\camera\\img\\sony_a5000.png"  // In Windows
path = "/camera/img/sony_a5000.png"     // In Unix-like
```

format String with the printf-like format with a variable number of parameters.

... Arguments or variables of the printf.

Return:

The string object.

str_relpath

Calculate the relative path to `path1` to get to `path2`. That is, with `path1 + ret` we would get the absolute route to `path2`.

```
String*
str_relpath(const platform_t platform,
            const char_t *path1,
            const char_t *path2);
```

```
String *rel1 = str_relpath(ekLINUX, "/home/fran/data", "/home/fran/data/image/
    ↪ car.png");
String *rel2 = str_relpath(ekLINUX, "/home/fran/data/", "/home/fran/data/image/
    ↪ car.png");
String *rel3 = str_relpath(ekLINUX, "/home/fran/data", "/home/fran/other/image/
    ↪ car.png");
String *rel4 = str_relpath(ekLINUX, "/home/fran/data/", "/home/fran/other/image
    ↪ /car.png");
String *rel5 = str_relpath(ekLINUX, "/home/fran/data/images", "/usr/lib/libmy.a
    ↪ ");
String *rel6 = str_relpath(ekLINUX, "/home/fran/data/images/", "/usr/lib/libmy.
    ↪ a");
String *rel7 = str_relpath(ekWINDOWS, "/home/fran/data/images/", "/usr/lib/
    ↪ libmy.a");
str_equ(rel1, "/image/car.png") == TRUE
str_equ(rel2, "image/car.png") == TRUE
str_equ(rel3, "/../other/image/car.png") == TRUE
str_equ(rel4, "../other/image/car.png") == TRUE
str_equ(rel5, "/../../../../usr/lib/libmy.a") == TRUE
str_equ(rel6, "../../../../usr/lib/libmy.a") == TRUE
str_equ(rel7, "..\\..\\..\\..\\usr\\lib\\libmy.a") == TRUE
```

platform	Platform for which the path is calculated (for directory separator).
path1	The origin path.
path2	The destination path.

Return:

The string object that contains the relative path.

str_crelpath

Calculate the relative path to `path1` to get to `path2`.

```
String*
str_crelpath(const char_t *path1,
             const char_t *path2);
```

path1 The origin path.

path2 The destination path.

Return:

The string object that contains the relative path.

Remarks:

Same as `str_relpath`, but using the directory separator of the platform where the program is running.

str_repl

Create a string by replacing an undetermined number of sub-strings. The first parameter is the original string. The following pairs indicate the sub-string to be searched and the sub-string that should replace it. The last parameter must be `NULL`.

```
String*
str_repl(const char_t *str,
         ...);
```

```
String *str = str_repl("const Product **pr;", "const", "", "*", "", " ", "",
    ↪ NULL);
str = "Productpr;"
```

str Original C UTF8 string terminated in null character `'\0'`.

... Variable number of parameters, in pairs. The first element of the pair indicates the sub-string to look for in `str`. The second element replaces it. The last value must be `NULL`.

Return:

The string object.

str_reserve

Create a string with n+1 bytes, but without assigning any content.

```
String*
str_reserve(const uint32_t n);
```

n Number of bytes. Reserve space for one more (the `'\n'`).

Return:

The string object. Its content will be indeterminate (garbage). It must be written later.

str_fill

Create a string by repeating n times the same character.

```
String*
str_fill(const uint32_t n,
         const char_t c);
```

n Number of characters.

c Pattern character.

Return:

The string object.

str_read

Create a string by reading its contents from a Stream (de-serialization). String must have been previously written by str_write.

```
String*
str_read(Stream *stream);
```

stream A read *stream*.

Return:

The string object.

Remarks:

It is a **binary** operation. String size is deserialized first.

str_write

Write a string in a *"Streams"* (page 242) (serialization).

```
void
str_write(Stream *stream,
          String *str);
```

stream A write *stream*.

str The string object.

Remarks:

It is a **binary** operation. The string size is serialized first. Use str_writef to write only the text.

str_writef

Write in a *"Streams"* (page 242) the C string contained in the string.

```
void
str_writef(Stream *stream,
           String *str);
```

stream	A write *stream*.
str	The string object.

Remarks:

Write only the *string* text, **without the null final character `'0'`**. It is equivalent to `stm_writef(stream, tc(str));` but more efficient, since you don't have to calculate the size of `str`.

str_copy_c

Copy the C string `src` in the buffer pointed by `dest`, including the null character `'\0'`.

```
void
str_copy_c(char_t *dest,
           const uint32_t size,
           const char_t *str);
```

dest	Destination Buffer.
size	Size in bytes of `dest`.
str	UTF8 C string terminated in null character `'\0'`.

Remarks:

It is a safe operation. They will not be written in `dest` more of `size` bytes and a character will never be truncated. `dest` it will always end the null character `'\0'`.

str_copy_cn

Copy in `dest` a maximum of `n` bytes of the C UTF8 string pointed by `src`, including the null character `'\0'`.

```
void
str_copy_cn(char_t *dest,
            const uint32_t size,
            const char_t *str,
            const uint32_t n);
```

dest Destination Buffer.

size Size in bytes of `dest`.

str UTF8 C string.

n Maximum number of bytes to copy in `dest`.

Remarks:

It is a safe operation. They will not be written in `dest` more of `n` bytes and a character will never be truncated. `dest` it will always end the null character `'\0'`.

str_cat

Dynamically concatenates the content of `src` in `dest`.

```
void
str_cat(String **dest,
        const char_t *src);
```

**dest *String* object of origin and destination.

src UTF8 C string to concatenate.

Remarks:

This operation involves reallocating dynamic memory. To compose long texts it is more efficient to use `Stream`.

str_cat_c

Concatenate the content of `src` in `dest`. The null character in `dest` will be overwritten by the first character of `src`.

```
void
str_cat_c(char_t *dest,
          const uint32_t size,
          const char_t *src);
```

dest UTF8 C string origin and destination.

size Size in bytes of `dest`.

src UTF8 C string to concatenate.

Remarks:

It is a safe operation. They will not be written in `dest` more of `size` bytes and a character will never be truncated. `dest` it will always end the null character `'\0'`.

str_upd

Change the content of a *string* to another.

```
void
str_upd(String **str,
        const char_t *new_str);
```

```
// Equivalent code
String *str = ..original content..
String *temp = str_c(new_str);
str_destroy(&str);
str = temp;
temp = NULL;
```

str Destination *string* object. The original content will be deleted.

new_str UTF8 C string that will replace the original.

str_destroy

Destroy a string object.

```
void
str_destroy(String **str);
```

str The string object. Will be set to `NULL` after destruction.

str_destopt

Destroy a string object if its content is not `NULL` (optional destroyer).

```
void
str_destopt(String **str);
```

str The string object. Will be set to `NULL` after destruction.

str_mem

Returns the size in bytes that a string object occupies in memory.

```
uint32_t
str_mem(const String *str);
```

str The string object.

Return:

The number of bytes.

Remarks:

Equivalent to `str_len` + 1 (null character) + 4.

str_len

Returns the size in bytes of a string.

```
uint32_t
str_len(const String *str);
```

str The string object.

Return:

The number of bytes, not including the null character `'\0'`.

Remarks:

In *"UTF-8"* (page 166) strings the number of bytes is not the same as the characters. `str_nchars`.

str_len_c

Returns the size in bytes of a UTF8 C string.

```
uint32_t
str_len_c(const char_t *str);
```

str UTF8 C string terminated in null character `'\0'`.

Return:

The number of bytes, not including the null character `'\0'`.

Remarks:

In *"UTF-8"* (page 166) strings the number of bytes is not the same as the characters. `str_nchars`.

str_nchars

Returns the number of characters of a string object.

```
uint32_t
str_nchars(const String *str);
```

str The string object.

Return:

The number of characters, not including the null character `'\0'`.

Remarks:

In *"UTF-8"* (page 166) strings the number of bytes is not the same as the characters.

str_prefix

Locate the common begin of two strings.

```
uint32_t
str_prefix(const char_t *str1,
           const char_t *str2);
```

str1	First UTF8 C string terminated in null character `'\0'`.
str2	Second UTF8 C string terminated in null character `'\0'`.

Return:

The number of bytes that are identical at the beginning of both strings.

str_is_prefix

Check if one string is prefix of another.

```
bool_t
str_is_prefix(const char_t *str,
              const char_t *prefix);
```

str	UTF8 C string terminated in null character `'\0'`.
prefix	Prefix of `str` terminated in null character `'\0'`.

Return:

`TRUE` if `prefix` is prefix of `str`.

str_is_sufix

Check if one string is a suffix of another.

```
bool_t
str_is_sufix(const char_t *str,
             const char_t *sufix);
```

str	Null-terminated UTF8 C string `'\0'`.
sufix	Suffix of `str` terminated in null character `'\0'`.

Return:

TRUE si sufix is sufix of str.

str_scmp

Compare two strings alphabetically.

```
int
str_scmp(const String *str1,
         const String *str2);
```

str1 First string.

str2 Second string.

Return:

Comparison result.

str_cmp

Compare alphabetically a string with a UTF8 C string.

```
int
str_cmp(const String *str1,
        const char_t *str2);
```

str1 String object.

str2 C UTF8 string terminated in null character '\0'.

Return:

Comparison result.

str_cmp_c

Compare alphabetically two UTF8 C strings terminated in a null character '\0'.

```
int
str_cmp_c(const char_t *str1,
          const char_t *str2);
```

str1 First UTF8 C string.

str2 Second UTF8 C string.

Return:

Comparison result.

str_cmp_cn

Compare alphabetically the first `n` bytes of two UTF8 C strings terminated in a null character `'\0'`.

```
int
str_cmp_cn(const char_t *str1,
           const char_t *str2,
           const uint32_t n);
```

str1 First UTF8 C string.

str2 Second UTF8 C string.

n Maximum number of bytes to compare.

Return:

Comparison result.

Remarks:

It is a safe operation. If either of the two chains reaches the end before reaching `n` bytes, the comparison ends.

str_empty

Check if a string is empty (`str->data[0] == '\0'`).

```
bool_t
str_empty(const String *str);
```

str The string object.

Return:

`TRUE` if it is empty or is `NULL`.

str_empty_c

Check if a UTF8 C string is empty (`str[0] == '\0'`).

```
bool_t
str_empty_c(const char_t *str);
```

str UTF8 C string.

Return:

`TRUE` if it is empty or is `NULL`.

str_equ

Check if the content of a string is equal to a C string.

```
bool_t
str_equ(const String *str1,
        const char_t *str2);
```

str1 String object.

str2 UTF8 C string terminated in null character '\0'.

Return:

TRUE if they are equals.

str_equ_c

Check if two UTF8 C strings are equal.

```
bool_t
str_equ_c(const char_t *str1,
          const char_t *str2);
```

str1 First UTF8 C string terminated in null character '\0'.

str2 Second UTF8 C string terminated in null character '\0'.

Return:

TRUE if they are equals.

str_equ_cn

Check if the first bytes of two UTF8 C strings are equal.

```
bool_t
str_equ_cn(const char_t *str1,
           const char_t *str2,
           const uint32_t n);
```

str1 First UTF8 C string terminated in null character '\0'.

str2 Second UTF8 C string terminated in null character '\0'.

n First 'n' bytes to compare.

Return:

TRUE if they are equals.

Remarks:

If '\0' is reached in either of the two strings, TRUE will be returned.

str_equ_nocase

Check if two UTF8 C strings are equal, ignoring upper or lower case.

```
bool_t
str_equ_nocase(const char_t *str1,
               const char_t *str2);
```

str1 First UTF8 C string terminated in null character '\0'.

str2 Second UTF8 C string terminated in null character '\0'.

Return:

TRUE if they are equals.

Remarks:

Only US-ASCII characters are considered (0-127).

str_equ_end

Check the termination of a string.

```
bool_t
str_equ_end(const char_t *str,
            const char_t *end);
```

str UTF8 C string terminated in null character '\0'.

end UTF8 C string with termination.

Return:

TRUE if str ends in end.

str_upper

Change lowercase letters to uppercase.

```
void
str_upper(String *str);
```

str The string object.

Remarks:

Only US-ASCII characters (0-127) are considered. The original string will change, but not the memory requirements.

str_lower

Change uppercase letters to lowercase letters.

```
void
str_lower(String *str);
```

str The string object.

Remarks:

Only US-ASCII characters (0-127) are considered. The original string will change, but not the memory requirements.

str_upper_c

Convert a string to uppercase.

```
void
str_upper_c(char_t *dest,
            const uint32_t size,
            const char_t *str);
```

dest Destination buffer.

size Size in bytes of the destination buffer.

str String C UTF8 terminated in null character `'\0'`.

Remarks:

Only US-ASCII characters are considered (0-127).

str_lower_c

Convert a string to lowercase.

```
void
str_lower_c(char_t *dest,
            const uint32_t size,
            const char_t *str);
```

dest Destination buffer.

size Size in bytes of the destination buffer.

str String C UTF8 terminated in null character `'\0'`.

Remarks:

Only US-ASCII characters are considered (0-127).

str_subs

Change all instances of one character to another.

```
void
str_subs(String *str,
         const char_t replace,
         const char_t with);
```

```
String *str = str_c("customer.service.company.com");
str_subs(str, '.', '_');
str_uppercase(str);
str="CUSTOMER_SERVICE_COMPANY_COM"
```

str	The string object.
replace	Character to replace.
with	Replacement character.

Remarks:

Only US-ASCII characters (0-127) are considered. The original string will change, but not the memory requirements.

str_repl_c

Change all instances of one substring to another.

```
void
str_repl_c(String *str,
           const char_t *replace,
           const char_t *with);
```

str	The string object.
replace	Substring to replace.
with	Replacement substring.

Remarks:

The substrings `replace` and `with` they must be the same size, otherwise a *"Asserts"* (page 161) will be triggered. Use `str_repl` for the general case.

str_str

Search for a substring within a larger one.

```
const char_t*
str_str(const char_t *str,
        const char_t *substr);
```

str UTF8 C strings terminated in null character '\0'.

substr Substring to search terminated in null character '\0'.

Return:

Pointer to the first occurrence of substr in str or NULL if there is none.

str_split

Divide a string into two, using the first occurrence of a substring.

```
bool_t
str_split(const char_t *str,
          const char_t *substr,
          String **left,
          String **right);
```

```
const char_t *str = "one::two";
String *str1, *str2, *str3;
bool_t ok1, ok2;
ok1 = str_split(str, "::", &str1, &str2);
ok2 = str_split(tc(str1), "::", NULL, &str3);
str1 = "one"
str2 = "two"
str3 = ""
ok1 = TRUE
ok2 = FALSE
```

str UTF8 C string terminated in null character '\0'.

substr Substring to search.

left Left substring. It will be equal to str if substr does not exist. The parameter can be NULL if not necessary.

right Right substring. It will be equal to "" if substr does not exist. The parameter can be NULL if not necessary.

Return:

TRUE if substr exists in str.

Remarks:

If NULL is not used, left and right will always return a valid string, even if it is empty.

str_split_trim

Like str_split but removing all the blanks at the beginning and end of left and right.

```
bool_t
str_split_trim(const char_t *str,
               const char_t *substr,
               String **left,
               String **right);
```

str	UTF8 C string terminated in null character `'\0'`.
substr	Substring to search.
left	Left substring.
right	Right substring.

Return:

`TRUE` if `substr` exists in `str`.

Remarks:

If `NULL` is not used, `left` and `right` will always return a valid string, even if it is empty.

str_splits

Splits a string into several, using a substring as a separator.

```
ArrPt(String)*
str_splits(const char_t *str,
           const char_t *substr,
           const bool_t trim,
           const bool_t add_empty);
```

```
// strs will be a 0-size array
const char_t *str = "||  ||  ||";
ArrPt(String) *strs = str_splits(str, "|", TRUE, FALSE);

// strs will be a 7-size array of empty strings
const char_t *str = "||  ||  ||";
ArrPt(String) *strs = str_splits(str, "|", TRUE, TRUE);
```

str	UTF8 C string terminated in null character `'\0'`.
substr	Substring to search (separator). It can be `NULL`.
trim	If `TRUE`, substrings will remove leading and trailing whitespace.
add_empty	If `TRUE`, empty strings will be added to the result.

Return:

Array with the substrings found. It must be destroyed with `arrpt_destroy(&array, str_destroy, String)`.

Remarks:

`trim` is applied first and then `add_empty`.

str_split_pathname

Divide a *pathname* into `path` and `file` *"Filename and pathname"* (page 188).

```
void
str_split_pathname(const char_t *pathname,
                   String **path,
                   String **file);
```

```
String *path, *name, *name2;
str_split_pathname("C:\\Users\\john\\Desktop\\image.png", &path, &name);
str_split_pathname(tc(path), NULL, name2);
path = "C:\\Users\\john\\Desktop"
name = "image.png"
name2 = "Desktop"
```

pathname	Input pathname.
path	Directory path. The parameter can be `NULL` if not necessary.
file	File name or final directory. The parameter can be `NULL` if not necessary.

str_split_pathext

Like `str_split_pathname` but also extracting the file extension.

```
void
str_split_pathext(const char_t *pathname,
                  String **path,
                  String **file,
                  String **ext);
```

```
String *path, *name, *ext;
str_split_pathext("C:\\Users\\john\\Desktop\\image.png", &path, &name, &ext);
path = "C:\\Users\\john\\Desktop"
name = "image"
ext = "png"
```

pathname Input pathname.

path `Path` part.

file `File` part.

ext File extension.

str_filename

Returns the final part of a *pathname*. *"Filename and pathname"* (page 188).

```
const char_t*
str_filename(const char_t *pathname);
```

```
const char_t *name = str_filename("C:\\Users\\john\\Desktop\\image.png");
name = "image.png"
```

pathname Input pathname.

Return:

The last part of a directory path.

str_filext

Returns the file extension, from a *pathname*. *"Filename and pathname"* (page 188).

```
const char_t*
str_filext(const char_t *pathname);
```

```
const char_t *ext = str_fileext("C:\\Users\\john\\Desktop\\image.png");
ext = "png"
```

pathname Input pathname.

Return:

The file extension.

str_find

Search for a string in an array.

```
uint32_t
str_find(const ArrPt(String) *array,
         const char_t *str);
```

array Array.

str The string to find.

Return:

The position of the string or `UINT32_MAX` if it does not exist.

str_to_i8

Converts a text string into an integer.

```
int8_t
str_to_i8(const char_t *str,
          const uint32_t base,
          bool_t *error);
```

str Text string, ending in null character `'\0'`.

base Numeric base: 8 (octal), 10 (decimal), 16 (hexadecimal).

error Gets `TRUE` if there is an error in the conversion. Can be `NULL`.

Return:

The numerical value.

Remarks:

If the string is wrong or the value is out of range, return 0 with `error=TRUE`.

str_to_i16

Converts a text string into an integer.

```
int16_t
str_to_i16(const char_t *str,
           const uint32_t base,
           bool_t *error);
```

str Text string, ending in null character `'\0'`.

base Numeric base: 8 (octal), 10 (decimal), 16 (hexadecimal).

error Gets `TRUE` if there is an error in the conversion. Can be `NULL`.

Return:

The numerical value.

Remarks:

If the string is wrong or the value is out of range, return 0 with `error=TRUE`.

str_to_i32

Converts a text string into an integer.

```
int32_t
str_to_i32(const char_t *str,
           const uint32_t base,
           bool_t *error);
```

str	Text string, ending in null character `'\0'`.
base	Numeric base: 8 (octal), 10 (decimal), 16 (hexadecimal).
error	Gets `TRUE` if there is an error in the conversion. Can be `NULL`.

Return:

The numerical value.

Remarks:

If the string is wrong or the value is out of range, return 0 with `error=TRUE`.

str_to_i64

Converts a text string into an integer.

```
int64_t
str_to_i64(const char_t *str,
           const uint32_t base,
           bool_t *error);
```

str	Text string, ending in null character `'\0'`.
base	Numeric base: 8 (octal), 10 (decimal), 16 (hexadecimal).
error	Gets `TRUE` if there is an error in the conversion. Can be `NULL`.

Return:

The numerical value.

Remarks:

If the string is wrong or the value is out of range, return 0 with `error=TRUE`.

str_to_u8

Converts a text string into an integer.

```
uint8_t
str_to_u8(const char_t *str,
          const uint32_t base,
          bool_t *error);
```

str	Text string, ending in null character `'\0'`.
base	Numeric base: 8 (octal), 10 (decimal), 16 (hexadecimal).
error	Gets `TRUE` if there is an error in the conversion. Can be `NULL`.

Return:

The numerical value.

Remarks:

If the string is wrong or the value is out of range, return 0 with `error=TRUE`.

str_to_u16

Converts a text string into an integer.

```
uint16_t
str_to_u16(const char_t *str,
           const uint32_t base,
           bool_t *error);
```

str	Text string, ending in null character `'\0'`.
base	Numeric base: 8 (octal), 10 (decimal), 16 (hexadecimal).
error	Gets `TRUE` if there is an error in the conversion. Can be `NULL`.

Return:

The numerical value.

Remarks:

If the string is wrong or the value is out of range, return 0 with `error=TRUE`.

str_to_u32

Converts a text string into an integer.

```
uint32_t
str_to_u32(const char_t *str,
           const uint32_t base,
           bool_t *error);
```

str	Text string, ending in null character `'\0'`.
base	Numeric base: 8 (octal), 10 (decimal), 16 (hexadecimal).
error	Gets `TRUE` if there is an error in the conversion. Can be `NULL`.

Return:

The numerical value.

Remarks:

If the string is wrong or the value is out of range, return 0 with `error=TRUE`.

str_to_u64

Converts a text string into an integer.

```
uint64_t
str_to_u64(const char_t *str,
           const uint32_t base,
           bool_t *error);
```

str	Text string, ending in null character `'\0'`.
base	Numeric base: 8 (octal), 10 (decimal), 16 (hexadecimal).
error	Gets `TRUE` if there is an error in the conversion. Can be `NULL`.

Return:

The numerical value.

Remarks:

If the string is wrong or the value is out of range, return 0 with `error=TRUE`.

str_to_r32

Convert a string of text into a real.

```
real32_t
str_to_r32(const char_t *str,
           bool_t *error);
```

str Text string, ending in null character '\0'.

error Gets TRUE if there is an error in the conversion. Can be NULL.

Return:

The numerical value.

Remarks:

If the string is wrong or the value is out of range, return 0.0 with error=TRUE.

str_to_r64

Convert a string of text into a real.

```
real64_t
str_to_r64(const char_t *str,
           bool_t *error);
```

str Text string, ending in null character '\0'.

error Gets TRUE if there is an error in the conversion. Can be NULL.

Return:

The numerical value.

Remarks:

If the string is wrong or the value is out of range, return 0.0 with error=TRUE.

arrst_create

Create an empty array.

```
ArrSt(type)*
arrst_create(type);
```

type Object type.

Return:

The new array.

Remarks:

See *"Create arrays"* (page 206).

arrst_copy

Create a copy of an array.

```
ArrSt(type)*
arrst_copy(const ArrSt(type) *array,
           FPtr_scopy func_copy,
           type);
```

array	The original array.
func_copy	Function that must copy the fields of each object.
type	Object type.

Return:

The copy of the original array.

Remarks:

The copy function should allocate memory to the fields that require it, but NOT to the object itself. If we pass `NULL`, a byte-by-byte copy of the original object will be made, which can pose an integrity risk if the elements of the array contain `String` or other objects that need dynamic memory. See *"Array copy"* (page 208).

arrst_read

Create an array by reading its contents from a *"Streams"* (page 242).

```
ArrSt(type)*
arrst_read(Stream *stream,
           FPtr_read_init func_read,
           type);
```

stream	A read *stream*.
func_read	Function to initialize an object from the data obtained from a stream. This function should not reserve memory for the object itself (the container already does this).
type	Object type.

Return:

The array readed.

Remarks:

See *"Array serialization"* (page 209).

arrst_read_ex

Create an array by reading its contents from a *"Streams"* (page 242). The read function accepts data from the user.

```
ArrSt(type)*
arrst_read_ex(Stream *stream,
              FPtr_read_init_ex func_read,
              dtype *data,
              type,
              dtype);
```

stream — A read *stream*.

func_read — Function to initialize an object from the data obtained from a stream. This function should not reserve memory for the object itself (the container already does this).

data — User data.

type — Object type.

dtype — Type of user data.

Return:

The array readed.

Remarks:

See *"Array serialization"* (page 209).

arrst_destroy

Destroy an array and all its elements.

```
void
arrst_destroy(ArrSt(type) **array,
              FPtr_remove func_remove,
              type);
```

array — The array. It will be set to `NULL` after destruction.

func_remove — Function that must free the memory associated with the object's fields, but not the object itself. If `NULL` only the array will be destroyed and not the internal content of the elements.

type — Object type.

Remarks:

See *"Create arrays"* (page 206).

arrst_destopt

Destroy an array and all its elements, as long as the array object is not NULL.

```
void
arrst_destopt(ArrSt(type) **array,
              FPtr_remove func_remove,
              type);
```

array	The array.
func_remove	See arrst_destroy.
type	Object type.

arrst_clear

Delete the contents of the array, without destroying the container that will be left with zero elements.

```
void
arrst_clear(ArrSt(type) *array,
            FPtr_remove func_remove,
            type);
```

array	The array.
func_remove	Remove function. See arrst_destroy.
type	Object type.

arrst_write

Write an array in a *"Streams"* (page 242).

```
void
arrst_write(Stream *stream,
            const ArrSt(type) *array,
            FPtr_write func_write,
            type);
```

stream	A write *stream*.
array	The array.
func_write	Function that writes the content of an element in a stream.
type	Object type.

Remarks:

See *"Array serialization"* (page 209).

arrst_write_ex

Write an array in a *"Streams"* (page 242). The write function accepts user data.

```
void
arrst_write_ex(Stream *stream,
               const ArrSt(type) *array,
               FPtr_write_ex func_write,
               const dtype *data,
               type,
               dtype);
```

stream	A write *stream*.
array	The array.
func_write	Function that writes the content of an element in a stream.
data	User data.
type	Object type.
dtype	Type of user data.

Remarks:

See *"Array serialization"* (page 209).

arrst_size

Get the number of elements in an array.

```
uint32_t
arrst_size(const ArrSt(type) *array,
           type);
```

array	The array.
type	Object type.

Return:

Number of elements.

arrst_get

Get a pointer to the item in `pos` position.

```
type*
arrst_get(ArrSt(type) *array,
          const uint32_t pos,
          type);
```

array The array.

pos Item position or index.

type Object type.

Return:

Item Pointer.

arrst_get_const

Get a const pointer to the item in `pos` position.

```
const type*
arrst_get_const(const ArrSt(type) *array,
                const uint32_t pos,
                type);
```

array The array.

pos Item position or index.

type Object type.

Return:

Item Pointer.

arrst_first

Gets a pointer to the first element of the array.

```
type*
arrst_first(ArrSt(type) *array,
            type);
```

array The array.

type Object type.

Return:

Item pointer.

arrst_first_const

Gets a const pointer to the first element of the array.

```
const type*
arrst_first_const(const ArrSt(type) *array,
                  type);
```

array The array.

type Object type.

Return:

Item pointer.

arrst_last

Get a pointer to the last element of the array.

```
type*
arrst_last(ArrSt(type) *array,
           type);
```

array The array.

type Object type.

Return:

Item Pointer.

arrst_last_const

Get a const pointer to the last element of the array.

```
const type*
arrst_last_const(const ArrSt(type) *array,
                 type);
```

array The array.

type Object type.

Return:

Item Pointer.

arrst_all

Get a pointer to the internal memory of the array, which gives direct access to all the elements.

```
type*
arrst_all(ArrSt(type) *array,
          type);
```

array The array.

type Object type.

Return:

Base pointer. Increasing it one by one we will iterate over the elements.

Remarks:

Use `arrst_foreach` to iterate over all elements in a more secure and elegant way.

arrst_all_const

Get a const pointer to the internal memory of the array, which gives direct access to all the elements.

```
const type*
arrst_all_const(const ArrSt(type) *array,
                type);
```

array The array.

type Object type.

Return:

Base pointer. Increasing it one by one we will iterate over the elements.

Remarks:

Use `arrst_foreach_const` to iterate over all elements in a more secure and elegant way.

arrst_new

Reserve space for an element at the end of the array.

```
type*
arrst_new(ArrSt(type) *array,
          type);
```

```
// arrst_new avoids the copy
Product *product = arrst_new(array, Product);
i_init_product(product, ...);
```

array The array.

type Object type.

Return:

Pointer to added element.

Remarks:

It is slightly faster than `arrst_append`, especially in large structures, since it avoids copying the contents of the object. Initial memory content is indeterminate.

arrst_new0

Reserve space for an element at the end of the array and initialize it to 0.

```
type*
arrst_new0(ArrSt(type) *array,
           type);
```

array	The array.
type	Object type.

Return:

Pointer to added element.

Remarks:

Same as `arrst_new` but initializing all memory to 0.

arrst_new_n

Reserve space for multiple elements at the end of the array.

```
type*
arrst_new_n(ArrSt(type) *array,
            const uint32_t n,
            type);
```

array	The array.
n	Number of elements to add.
type	Object type.

Return:

Pointer to the first element added.

Remarks:

Same as `arrst_new` but reserving multiple elements in the same call. Initial memory content is indeterminate.

arrst_new_n0

Reserve space for several elements at the end of the array, and initialize the memory to 0.

```
type*
arrst_new_n0(ArrSt(type) *array,
             const uint32_t n,
             type);
```

array	The array.
n	Number of elements to add.
type	Object type.

Return:

Pointer to the first element added.

Remarks:

Same as `arrst_new_n` but initializing all memory to 0.

arrst_prepend_n

Reserve space for several elements at the beginning of the array. The rest of the elements will be shifted to the right.

```
type*
arrst_prepend_n(ArrSt(type) *array,
                const uint32_t n,
                type);
```

array	The array.
n	Number of elements to insert.
type	Object type.

Return:

Pointer to the first inserted element.

Remarks:

Initial memory content is indeterminate.

arrst_insert_n

Reserve space for several elements in an arbitrary position of the array.

```
type*
arrst_insert_n(ArrSt(type) *array,
               const uint32_t pos,
               const uint32_t n,
               type);
```

array The array.

pos Position where it will be inserted. The current element in `pos` and following will be shifted to the right.

n Number of elements to insert.

type Object type.

Return:

Pointer to the first inserted element.

Remarks:

Initial memory content is indeterminate.

arrst_insert_n0

Reserve space for several elements at an arbitrary position in the array, and initialize the memory to 0.

```
type*
arrst_insert_n0(ArrSt(type) *array,
                const uint32_t pos,
                const uint32_t n,
                type);
```

array The array.

pos Position where it will be inserted. The current element in `pos` and following will be shifted to the right.

n Number of elements to insert.

type Object type.

Return:

Pointer to the first inserted element.

Remarks:

Same as `arrst_insert_n` but initializing all memory to 0.

arrst_append

Append an element to the end of the array.

```
void
arrst_append(ArrSt(type) *array,
             type value,
             type);
```

array	The array.
value	Item to add.
type	Object type.

Remarks:

Use `arrst_new` if possible.

arrst_prepend

Insert an element at the beginning of the array. The rest of the elements will be shifted to the right.

```
void
arrst_prepend(ArrSt(type) *array,
              type value,
              type);
```

array	The array.
value	Item to insert.
type	Object type.

Remarks:

Use `arrst_prepend_n` if possible.

arrst_insert

Insert an element in an arbitrary array position.

```
void
arrst_insert(ArrSt(type) *array,
             const uint32_t pos,
             type value,
             type);
```

array The array.

pos Position where it will be inserted. The current item in `pos` and following will be shifted to the right.

value Item to insert.

type Object type.

Remarks:

Use `arrst_insert_n` if possible.

arrst_join

Join two vectors. Add all the elements of `src` to the end of `dest`.

```
void
arrst_join(ArrSt(type) *dest,
           const ArrSt(type) *src,
           FPtr_scopy func_copy,
           type);
```

```
ArrSt(Product) *products = create_products(...);
ArrSt(Product) *new_products = new_products(...);

// Join without 'copy' func. Dynamic 'Product' fields will be reused.
arrst_join(products, new_products, NULL, Product);
arrst_destroy(&new_products, NULL, Product);
...
arrst_destroy(&products, i_remove, Product);

// Join with 'copy' func. Dynamic 'Product' fields will be duplicate.
arrst_join(products, new_products, i_copy, Product);
arrst_destroy(&new_products, i_remove, Product);
...
arrst_destroy(&products, i_remove, Product);
```

dest The destination array.

src The array whose elements will be added to `dest`.

func_copy Object copy function.

type Object type.

Remarks:

The copy function must create dynamic memory for the fields that require it, but NOT for the object itself. See `arrst_copy`. If it is `NULL`, a byte-by-byte copy of the element will be made.

arrst_delete

Remove an element from the array.

```
void
arrst_delete(ArrSt(type) *array,
             const uint32_t pos,
             FPtr_remove func_remove,
             type);
```

array	The array.
pos	Position of the item to be deleted. The current item in `pos+1` and following will be shifted to the left.
func_remove	'Remove' function. See `arrst_destroy`.
type	Object type.

arrst_pop

Remove the last element from the array.

```
void
arrst_pop(ArrSt(type) *array,
          FPtr_remove func_remove,
          type);
```

array	The array.
func_remove	'Remove' function. See `arrst_destroy`.
type	Object type.

arrst_sort

Sort array elements using Quicksort.

```
void
arrst_sort(ArrSt(type) *array,
           FPtr_compare func_compare,
           type);
```

array	The array.
func_compare	Function to compare two elements.
type	Object type.

Remarks:

See *"Sort and search in arrays"* (page 210).

arrst_sort_ex

Sort array elements using Quicksort and additional data.

```
void
arrst_sort_ex(ArrSt(type) *array,
              FPtr_compare_ex func_compare,
              type,
              dtype);
```

array	The array.
func_compare	Function to compare two elements using an additional data.
type	Object type.
dtype	Type of data in the comparison function.

Remarks:

See *"Sort and search in arrays"* (page 210).

arrst_search

Search for an element in the array linearly `O(n)`.

```
type*
arrst_search(ArrSt(type) *array,
             FPtr_compare func_compare,
             const ktype *key,
             uint32_t *pos,
             type,
             ktype);
```

array	The array.
func_compare	Comparison function. The first parameter is the element, the second the search key.
key	Search key. Pointer to a data type that may be different from the type of array element.
pos	Position of the element in the array (if it exists), or `UINT32_MAX` if it does not exist. Can be `NULL`.
type	Object type.
ktype	Key type.

Return:

Pointer to the first element that matches the search criteria or `NULL` if none exists.

Remarks:

See *"Sort and search in arrays"* (page 210).

arrst_search_const

Const version of `arrst_search`.

```
const type*
arrst_search_const(const ArrSt(type) *array,
                   FPtr_compare func_compare,
                   const ktype *key,
                   uint32_t *pos,
                   type,
                   ktype);
```

array	The array.
func_compare	Comparison function.
key	Search key.
pos	Position of the element in the array.
type	Object type.
ktype	Key type.

Return:

Pointer to element.

arrst_bsearch

Search for an element in the array logarithmically `O(logn)`.

```
type*
arrst_bsearch(ArrSt(type) *array,
              FPtr_compare func_compare,
              const ktype *key,
              uint32_t *pos,
              type,
              ktype);
```

array — The array.

func_compare — Comparison function. The first parameter is the element, the second the search key.

key — Search key. Pointer to a data type that may be different from the type of array element.

pos — Position of the element in the array (if it exists), or position it should occupy if it does not exist. It can be `NULL`.

type — Object type.

ktype — Key type.

Return:

Pointer to the first element that matches the search criteria or `NULL` if none exists.

Remarks:

The array must be sorted according to the same criteria as the search. If not, the result is unpredictable. See *"Sort and search in arrays"* (page 210).

arrst_bsearch_const

`Const` version of `arrst_bsearch`.

```
const type*
arrst_bsearch_const(const ArrSt(type) *array,
                    FPtr_compare func_compare,
                    const ktype *key,
                    uint32_t *pos,
                    type,
                    ktype);
```

array — The array.

func_compare — Comparison function.

key — Seach key.

pos — Element position in array.

type — Object type.

ktype — Key type.

Return:

Pointer to element.

arrst_foreach

Iterate on all array elements. Uses `arrst_end` to close the loop.

```
void
arrst_foreach(type *elem,
              ArrSt(type) *array,
              type);
```

```
arrst_foreach(product, array, Product)
    bstd_printf("Index:%d, Id:%d\n", product_i, product->id);
arrst_end()
```

elem Name of the 'element' variable within the loop. Adding the suffix `'_i'` we get the index.

array The array.

type Object type.

arrst_foreach_const

Const version of `arrst_foreach`.

```
void
arrst_foreach_const(const type *elem,
                    const ArrSt(type) *array,
                    type);
```

elem Element.

array The array.

type Object type.

arrst_forback

Iterate on all array elements backward, from the last to the first. Uses `arrst_end` to close the loop.

```
void
arrst_forback(type *elem,
              ArrSt(type) *array,
              type);
```

```
// Now in reverse order
arrst_forback(product, array, Product)
    bstd_printf("Index:%d, Id:%d\n", product_i, product->id);
arrst_end()
```

elem Name of the 'element' variable within the loop. Adding the suffix `'_i'` we get the index.

array The array.

type Object type.

arrst_forback_const

Const version of `arrst_forback`.

```
void
arrst_forback_const(const type *elem,
                    const ArrSt(type) *array,
                    type);
```

elem Element.

array The array.

type Object type.

arrst_end

Close the loop opened by `arrst_foreach`, `arrst_foreach_const`, `arrst_forback` or `arrst_forback_const`.

```
void
arrst_end(void);
```

arrpt_create

Create an empty array of pointers.

```
ArrPt(type)*
arrpt_create(type);
```

type Object type.

Return:

The new array.

arrpt_copy

Create a copy of an array of pointers.

```
ArrPt(type)*
arrpt_copy(const ArrPt(type) *array,
           FPtr_copy func_copy,
           type);
```

array	The original array.
func_copy	Object copy function.
type	Object type.

Return:

The copy of the original array.

Remarks:

The copy function must create a dynamic object and allocate memory for internal fields that require it. If we pass `NULL`, a copy of the original pointers will be made, which can pose an integrity risk since the same object can be destroyed twice if we are not careful. See *"Copying arrays of pointers"* (page 214).

arrpt_read

Create an array by reading its contents from a *"Streams"* (page 242) (de-serialization).

```
ArrPt(type)*
arrpt_read(Stream *stream,
           FPtr_read func_read,
           type);
```

stream	A read *stream*.
func_read	Constructor to create an object from the data obtained from a stream.
type	Object type.

Return:

The array readed.

arrpt_read_ex

Create an array by reading its contents from a *"Streams"* (page 242). The read function accepts data from the user.

```
ArrPt(type)*
arrpt_read_ex(Stream *stream,
              FPtr_read func_read_ex,
              dtype *data,
```

```
                type,
                dtype);
```

stream	A read *stream*.
func_read_ex	Constructor to create an object from the data obtained from a stream.
data	User data.
type	Object type.
dtype	Type of user data.

Return:

The array readed.

arrpt_destroy

Destroy an array and all its elements.

```
void
arrpt_destroy(ArrPt(type) **array,
              FPtr_destroy func_destroy,
              type);
```

array	The array. It will be set to `NULL` after destruction.
func_destroy	Function to destroy an element. If `NULL` only the array will be destroyed, but not its elements.
type	Object type.

arrpt_destopt

Destroy an array and all its elements, as long as the array object is not `NULL`.

```
void
arrpt_destopt(ArrSt(type) **array,
              FPtr_destroy func_destroy,
              type);
```

array	The array.
func_destroy	See `arrpt_destroy`.
type	Object type.

arrpt_clear

Delete the contents of the array, without destroying the container that will be left with zero elements.

```
void
arrpt_clear(ArrPt(type) *array,
            FPtr_destroy func_destroy,
            type);
```

array	The array.
func_destroy	Destructor function. See `arrpt_destroy`.
type	Object type.

arrpt_write

Write an array in a *"Streams"* (page 242).

```
void
arrpt_write(Stream *stream,
            const ArrPt(type) *array,
            FPtr_write func_write,
            type);
```

stream	A write *stream*.
array	The array.
func_write	Function that writes the content of an element in a stream.
type	Object type.

arrpt_write_ex

Write an array in a *"Streams"* (page 242). Write function accepts user data.

```
void
arrpt_write_ex(Stream *stream,
               const ArrPt(type) *array,
               FPtr_write_ex func_write,
               const dtype *data,
               type,
               dtype);
```

stream	A write *stream*.
array	The array.
func_write	Function that writes the content of an element in a stream.
data	Datos del usuario.
type	Object type.
dtype	Type of user data.

arrpt_size

Get the number of elements in an array.

```
uint32_t
arrpt_size(const ArrPt(type) *array,
           type);
```

array	The array.
type	Object type.

Return:

Number of elements.

arrpt_get

Get a pointer to the item in `pos` position.

```
type*
arrpt_get(ArrPt(type) *array,
          const uint32_t pos,
          type);
```

array	The array.
pos	Item position or index.
type	Object type.

Return:

Item Pointer.

arrpt_get_const

Get a const pointer to the item in `pos` position.

```
const type*
arrpt_get_const(const ArrPt(type) *array,
                const uint32_t pos,
                type);
```

array	The array.
pos	Item position or index.
type	Object type.

Return:

Item Pointer.

arrpt_first

Get a pointer to the first element of the array.

```
type*
arrpt_first(ArrPt(type) *array,
            type);
```

array	The array.
type	Object type.

Return:

Item Pointer.

arrpt_first_const

Get a const pointer to the first element of the array.

```
const type*
arrpt_first_const(const ArrPt(type) *array,
                  type);
```

array	The array.
type	Object type.

Return:

Item Pointer.

arrpt_last

Get a pointer to the last element of the array.

```
type*
arrpt_last(ArrPt(type) *array,
           type);
```

array The array.

type Object type.

Return:

Item Pointer.

arrpt_last_const

Get a const pointer to the last element of the array.

```
const type*
arrpt_last_const(const ArrPt(type) *array,
                 type);
```

array The array.

type Object type.

Return:

Item Pointer.

arrpt_all

Get a pointer to the internal memory of the array, which gives access to all the elements.

```
type**
arrpt_all(ArrPt(type) *array,
          type);
```

array The array.

type Object type.

Return:

Base pointer. Increasing it one by one we will iterate over the elements.

Remarks:

Use `arrpt_foreach` to iterate over all elements in a more secure and elegant way.

arrpt_all_const

Get a const pointer to the internal memory of the array, which gives access to all the elements.

```
const type**
arrpt_all_const(const ArrPt(type) *array,
                type);
```

array	The array.
type	Object type.

Return:

Base pointer. Increasing it one by one we will iterate over the elements.

Remarks:

Use `arrpt_foreach_const` to iterate over all elements in a more secure and elegant way.

arrpt_append

Adds a pointer to the end of the array.

```
void
arrpt_append(ArrPt(type) *array,
             type *value,
             type);
```

array	The array.
value	Pointer to the item to append.
type	Object type.

arrpt_prepend

Insert a pointer at the beginning of the array. The rest of the elements will be shifted to the right.

```
void
arrpt_prepend(ArrPt(type) *array,
              type *value,
              type);
```

array The array.

value Pointer to the element to insert.

type Object type.

arrpt_insert

Insert a pointer in an arbitrary array position.

```
void
arrpt_insert(ArrPt(type) *array,
             const uint32_t pos,
             type *value,
             type);
```

array The array.

pos Position where it will be inserted. The current item in `pos` and following will be shifted to the right.

value Pointer to the element to insert.

type Object type.

arrpt_insert_n

Inserts several pointers at an arbitrary position in the array.

```
type**
arrpt_insert_n(ArrPt(type) *array,
               const uint32_t pos,
               const uint32_t n,
               type);
```

array The array.

pos Position where the first element will be inserted. The current element in `pos` and following will be shifted to the right.

n Number of elements to insert.

type Object type.

Return:

Pointer to the first inserted pointer.

Remarks:

The inserted pointers will be initialized to `NULL`.

arrpt_join

Join two vectors. Add all the elements of `src` to the end of `dest`.

```
void
arrpt_join(ArrPt(type) *dest,
           const ArrPt(type) *src,
           FPtr_copy func_copy,
           type);
```

```
ArrPt(Product) *products = create_products(...);
ArrPt(Product) *new_products = new_products(...);

// Join without 'copy' func. Dynamic 'Product' objects will be reused.
arrpt_join(products, new_products, NULL, Product);
arrpt_destroy(&new_products, NULL, Product);
...
arrpt_destroy(&products, i_destroy, Product);

// Join with 'copy' func. Dynamic 'Product' objects will be duplicate.
arrpt_join(products, new_products, i_copy, Product);
arrpt_destroy(&new_products, i_destroy, Product);
...
arrpt_destroy(&products, i_destroy, Product);
```

dest	The destination array.
src	The array whose elements will be added to `dest`.
func_copy	Object copy function.
type	Object type.

Remarks:

The copy function must create dynamic memory for both the object and the fields that require it. If it is `NULL` it will only add a copy of the original pointer to `dest`.

arrpt_delete

Remove a pointer from the array.

```
void
arrpt_delete(ArrPt(type) *array,
             const uint32_t pos,
             FPtr_destroy func_destroy,
             type);
```

array The array.

pos Position of the item to be deleted. The current item in `pos+1` and following will be shifted to the left.

func_destroy Element destructor. See `arrpt_destroy`.

type Object type.

arrpt_pop

Remove the last pointer from the array.

```
void
arrpt_pop(ArrPt(type) *array,
          FPtr_destroy func_destroy,
          type);
```

array The array.

func_destroy Element destructor. See `arrpt_destroy`.

type Object type.

arrpt_sort

Sort the array elements using Quicksort.

```
void
arrpt_sort(ArrPt(type) *array,
           FPtr_compare func_compare,
           type);
```

array The array.

func_compare Function to compare two elements. *"Sort and search in arrays"* (page 210).

type Object type.

arrpt_sort_ex

Sort array elements using Quicksort and additional data.

```
void
arrpt_sort_ex(ArrPt(type) *array,
              FPtr_compare_ex func_compare,
              type,
```

```
                dtype);
```

array	The array.
func_compare	Function to compare two elements using an additional data.
type	Object type.
dtype	Type of data in the comparison function.

arrpt_find

Search for a specific pointer in the array.

```
uint32_t
arrpt_find(const ArrPt(type) *array,
           type *elem,
           type);
```

array	The array.
elem	Pointer to find.
type	Object type.

Return:

The position of the pointer if it exists, or `UINT32_MAX` if not.

arrpt_search

Search for an element in the array linearly `O(n)`.

```
type*
arrpt_search(ArrPt(type) *array,
             FPtr_compare func_compare,
             ktype key,
             uint32_t *pos,
             type,
             ktype);
```

array — The array.

func_compare — Comparison function. The first parameter is the element, the second the search key. *"Sort and search in arrays"* (page 210).

key — Search key. Pointer to a data type that may be different from the type of array element.

pos — Position of the element in the array (if it exists), or `UINT32_MAX` if it does not exist. Can be `NULL`.

type — Object type.

ktype — Key type.

Return:

Pointer to the first element that matches the search criteria or `NULL` if none exists.

arrpt_search_const

Const version of `arrpt_search`.

```
const type*
arrpt_search_const(const ArrPt(type) *array,
                   FPtr_compare func_compare,
                   const ktype *key,
                   uint32_t *pos,
                   type,
                   ktype);
```

array — The array.

func_compare — Comparison function.

key — Search key.

pos — Position of the element in the array.

type — Object type.

ktype — Key type.

Return:

Element.

arrpt_bsearch

Search for an element in the array logarithmically `O(logn)`.

```
type*
arrpt_bsearch(ArrPt(type) *array,
              FPtr_compare func_compare,
              ktype key,
              uint32_t *pos,
              type,
              ktype);
```

array — The array.

func_compare — Comparison function. The first parameter is the element, the second the search key. *"Sort and search in arrays"* (page 210).

key — Key to search. Pointer to a data type that can be different from the element type of the array.

pos — Position of the element in the array (if it exists), or `UINT32_MAX` if it does not exist. Can be `NULL`.

type — Object type.

ktype — Key type.

Return:

Pointer to the first element that matches the search criteria or `NULL` if none exists.

Remarks:

The array must be sorted according to the same criteria as the search. If not, the result is unpredictable.

arrpt_bsearch_const

Const version of `arrpt_bsearch`.

```
const type*
arrpt_bsearch_const(const ArrPt(type) *array,
                    FPtr_compare func_compare,
                    const ktype *key,
                    uint32_t *pos,
                    type,
                    ktype);
```

array	The array.
func_compare	Comparison function.
key	Search key.
pos	Position of the element in the array.
type	Object type.
ktype	Key type.

Return:

Element.

arrpt_foreach

Iterate on all array elements. Uses `arrpt_end` to close the loop.

```
void
arrpt_foreach(type *elem,
              ArrPt(type) *array,
              type);
```

```
arrpt_foreach(product, array, Product)
    bstd_printf("Index:%d, Id:%d\n", product_i, product->id);
arrpt_end()
```

elem	Name of the 'element' variable within the loop. Adding the suffix `'_i'` we get the index.
array	The array.
type	Object type.

arrpt_foreach_const

Const version of `arrpt_foreach`.

```
void
arrpt_foreach_const(const type *elem,
                    const ArrPt(type) *array,
                    type);
```

elem	Element.
array	The array.
type	Object type.

arrpt_forback

Iterate on all array elements backward, from the last to the first. Uses `arrpt_end` to close the loop.

```
void
arrpt_forback(type *elem,
              ArrPt(type) *array,
              type);
```

```
// Now in reverse order
arrpt_forback(product, array, Product)
    bstd_printf("Index:%d, Id:%d\n", product_i, product->id);
arrpt_end()
```

elem Name of the 'element' variable within the loop. Adding the suffix `'_i'` we get the index.

array The array.

type Object type.

arrpt_forback_const

`Const` version of `arrpt_forback`.

```
void
arrpt_forback_const(const type *elem,
                    const ArrPt(type) *array,
                    type);
```

elem Element.

array The array.

type Object type.

arrpt_end

Close the loop opened by `arrpt_foreach`, `arrpt_foreach_const`, `arrpt_forback` or `arrpt_forback_const`.

```
void
arrpt_end(void);
```

setst_create

Creates an empty set.

```
SetSt(type)*
setst_create(FPtr_compare func_compare,
             type,
             ktype);
```

func_compare	Function to compare element-key.
type	Object type.
ktype	Key type.

Return:

The new set.

Remarks:

See *"Create sets"* (page 216).

setst_destroy

Destroy a set and all its elements.

```
void
setst_destroy(SetSt(type) **set,
              FPtr_remove func_remove,
              type);
```

set	The set. It will be set to NULL upon destruction.
func_remove	Function that must free the memory associated with the object's fields, but not the object itself. If it is NULL only the set will be released and not the internal content of the elements.
type	Object type.

setst_size

Gets the number of elements in the set.

```
uint32_t
setst_size(const SetSt(type) *set,
           type);
```

set	The set.
type	Object type.

Return:

Number of elements.

setst_get

Searches for an element in `O(logn)`. If it exists, the internal iterator will be set to it.

```
type*
setst_get(SetSt(type) *set,
          const type *key,
          type,
          ktype);
```

set	The set.
key	Key to search.
type	Object type.
ktype	Key type.

Return:

Pointer to the element if it exists, or `NULL` if not.

Remarks:

See *"Search and tour in sets. Iterators"* (page 218).

setst_get_const

const version of `setst_get`.

```
const type*
setst_get_const(const SetSt(type) *set,
                const type *key,
                type,
                ktype);
```

set	The set.
key	Key.
type	Object type.
ktype	Key type.

Return:

Element.

setst_insert

Inserts a new element into the set.

```
type*
setst_insert(SetSt(type) *set,
             type *key,
             type,
             ktype);
```

set	The set.
key	Key to insert.
type	Object type.
ktype	Key type.

Return:

Pointer to the inserted element, which should be used to initialize the object. If an element with the same key already exists, it will return `NULL`.

Remarks:

Inserting or deleting elements overrides the set's internal iterator. You must initialize it again with `setst_first` or similar. See *"Insert and delete elements in sets"* (page 217).

setst_delete

Removes an element from the set.

```
bool_t
setst_delete(SetSt(type) *set,
             type *key,
             FPtr_remove func_remove,
             type,
             ktype);
```

set	The set.
key	Key to delete.
func_remove	'remove' function.
type	Object type.
ktype	Key type.

Return:

`TRUE` if the element has been deleted, or `FALSE` if an element with said key does not exist.

Remarks:

Inserting or deleting elements overrides the set's internal iterator. You must initialize it again with `setst_first` or similar. See *"Insert and delete elements in sets"* (page 217).

setst_first

Gets the first element of the set and initializes the internal iterator.

```
type*
setst_first(SetSt(type) *set,
            type);
```

set	The set.
type	Object type.

Return:

Pointer to the first element or `NULL` if the set is empty.

Remarks:

See *"Search and tour in sets. Iterators"* (page 218).

setst_first_const

const version of `setst_first`.

```
const type*
setst_first_const(const SetSt(type) *set,
                  type);
```

set	The set.
type	Object type.

Return:

Element.

setst_last

Gets the last element of the set and initializes the internal iterator.

```
type*
setst_last(SetSt(type) *set,
           type);
```

set The set.

type Object type.

Return:

Pointer to the last element or NULL if the set is empty.

Remarks:

See *"Search and tour in sets. Iterators"* (page 218).

setst_last_const

const version of setst_last.

```
const type*
setst_last_const(const SetSt(type) *set,
                 type);
```

set The set.

type Object type.

Return:

Element.

setst_next

Gets the next element of the set, after incrementing the internal iterator.

```
type*
setst_next(SetSt(type) *set,
           type);
```

set The set.

type Object type.

Return:

Pointer to the next element or NULL if the iterator has reached the last one.

Remarks:

See *"Search and tour in sets. Iterators"* (page 218).

setst_next_const

const version of `setst_next`.

```
const type*
setst_next_const(const SetSt(type) *set,
                 type);
```

set The set.

type Object type.

Return:

Element.

setst_prev

Gets the previous element of the set, after decrementing the internal iterator.

```
type*
setst_prev(SetSt(type) *set,
           type);
```

set The set.

type Object type.

Return:

Pointer to the previous element or `NULL` if the iterator has reached the first one.

Remarks:

See *"Search and tour in sets. Iterators"* (page 218).

setst_prev_const

const version of `setst_prev`.

```
const type*
setst_prev_const(const SetSt(type) *set,
                 type);
```

set The set.

type Object type.

Return:

Element.

setst_foreach

Go through all the elements of the set. Use setst_fornext to close the loop.

```
void
setst_foreach(type *elem,
              SetSt(type) *set,
              type);
```

elem Name of the 'item' variable inside the loop.

set The set.

type Object type.

Remarks:

See *"Search and tour in sets. Iterators"* (page 218).

setst_foreach_const

const version of setst_foreach.

```
void
setst_foreach_const(const type *elem,
                    const SetSt(type) *set,
                    type);
```

elem Element.

set The set.

type Object type.

setst_fornext

Closes the loop opened by setst_foreach, incrementing the internal iterator.

```
void
setst_fornext(type *elem,
              SetSt(type) *set,
              type);
```

elem Name of the variable 'item'. Must be the same as setst_foreach.

set The set.

type Object type.

setst_fornext_const

const version of `setst_fornext`.

```
void
setst_fornext_const(const type *elem,
                    const SetSt(type) *set,
                    type);
```

elem Element.

set The set.

type Object type.

setst_forback

Go through all the elements of the set in reverse order. Use `setst_forprev` to close the loop.

```
void
setst_forback(const type *elem,
              type);
```

elem Element.

type Object type.

Remarks:

See *"Search and tour in sets. Iterators"* (page 218).

setst_forback_const

const version of `setst_forback`.

```
void
setst_forback_const(const type *elem,
                    const SetSt(type) *set,
                    type);
```

elem Element.

set The set.

type Object type.

setst_forprev

Closes the loop opened by `setst_forback`, decrementing the internal iterator.

```
void
setst_forprev(type *elem,
              SetSt(type) *set,
              type);
```

elem Name of the variable 'item'. Must be the same as `setst_forback`.

set The set.

type Object type.

setst_forprev_const

const version of `setst_forprev`.

```
void
setst_forprev_const(const type *elem,
                    const SetSt(type) *set,
                    type);
```

elem Element.

set The set.

type Object type.

setpt_create

Create an empty pointer set.

```
SetPt(type)*
setpt_create(FPtr_compare func_compare,
             type,
             ktype);
```

func_compare Function to compare element-key.

type Object type.

ktype Key type.

Return:

The new set.

Remarks:

See *"Create pointer sets"* (page 221).

setpt_destroy

Destroy a set and all its elements.

```
void
setpt_destroy(SetPt(type) **set,
              FPtr_destroy func_destroy,
              type);
```

set	The set. Will be set to `NULL` after destruction.
func_destroy	Function to destroy an element of the set. If it is `NULL` only the set will be destroyed, but not its elements.
type	Object type.

setpt_size

Get the number of set elements.

```
uint32_t
setpt_size(const SetPt(type) *set,
           type);
```

set	The set.
type	Object type.

Return:

Number of items.

setpt_get

Search for an item in `O(logn)`. If it exists, the internal iterator will be set to it.

```
type*
setpt_get(SetPt(type) *set,
          const ktype *key,
          type,
          ktype);
```

set	The set.
key	Search key.
type	Object type.
ktype	Key type.

Return:

Pointer to the element if it exists, or NULL if not.

Remarks:

See *"Search and tour in sets. Iterators"* (page 218).

setpt_get_const

Const version of setpt_get.

```
const type*
setpt_get_const(const SetPt(type) *set,
                const ktype *key,
                type,
                ktype);
```

set	The set.
key	Search key.
type	Object type.
ktype	Key type.

Return:

Element.

setpt_insert

Insert a new item in the set.

```
bool_t
setpt_insert(SetPt(type) *set,
             const ktype *key,
             type *ptr,
             type,
             ktype);
```

set	The set.
key	Key to insert.
ptr	Pointer to the element to insert.
type	Object type.
ktype	Key type.

Return:

TRUE if the item has been inserted. FALSE if another element with the same key already exists.

Remarks:

Inserting or deleting elements invalidates the internal set iterator. You must initialize it with setpt_first or similar.

setpt_delete

Remove an item from the set.

```
bool_t
setpt_delete(SetPt(type) *set,
             type *key,
             FPtr_destroy func_destroy,
             type,
             ktype);
```

set	The set.
key	Key to delete.
func_destroy	Element destructor. Can be NULL. See setpt_destroy.
type	Object type.
ktype	Key type.

Return:

TRUE if the item has been deleted, or FALSE if there is no item with that key.

Remarks:

Inserting or deleting elements invalidates the internal set iterator. You must initialize it with setpt_first or similar.

setpt_first

Get the first element of the set and initialize the internal iterator.

```
type*
setpt_first(SetPt(type) *set,
            type);
```

set The set.

type Object type.

Return:

Pointer to the first element or NULL if the set is empty.

Remarks:

Ver *"Search and tour in sets. Iterators"* (page 218).

setpt_first_const

Const version of setpt_first.

```
const type*
setpt_first_const(const SetPt(type) *set,
                  type);
```

set The set.

type Object type.

Return:

Element.

setpt_last

Get the last element of the set and initialize the internal iterator.

```
type*
setpt_last(SetPt(type) *set,
           type);
```

set The set.

type Object type.

Return:

Pointer to the last item or NULL if the set is empty.

Remarks:

Ver *"Search and tour in sets. Iterators"* (page 218).

setpt_last_const

Const version of `setpt_last`.

```
const type*
setpt_last_const(const SetPt(type) *set,
                 type);
```

set The set.

type Object type.

Return:

Element.

setpt_next

Get the next set item, after increasing the internal iterator.

```
type*
setpt_next(SetPt(type) *set,
           type);
```

set The set.

type Object type.

Return:

Pointer to the next item or `NULL` if the iterator has reached the last.

Remarks:

Use `setpt_first` to initialize the internal iterator.

setpt_next_const

Const version of `setpt_next`.

```
const type*
setpt_next_const(const SetPt(type) *set,
                 type);
```

set The set.

type Object type.

Return:

Element.

setpt_prev

Gets the previous element of the set, after decrementing the internal iterator.

```
type*
setpt_prev(SetPt(type) *set,
           type);
```

set The set.

type Object type.

Return:

Pointer to the previous item or `NULL` if the iterator has reached the first.

Remarks:

Use `setpt_last` to initialize the internal iterator on reversed loops.

setpt_prev_const

Const version of `setpt_prev`.

```
const type*
setpt_prev_const(const SetPt(type) *set,
                 type);
```

set The set.

type Object type.

Return:

Element.

setpt_foreach

Loop over all the elements of the set. Use `setpt_fornext` to close the loop.

```
void
setpt_foreach(type *elem,
              SetPt(type) *set,
              type);
```

elem Name of the variable 'element' within the loop.

set The set.

type Object type.

setpt_foreach_const

Const version of `setpt_foreach`.

```
void
setpt_foreach_const(const type *elem,
                    const SetPt(type) *set,
                    type);
```

elem Element.

set The set.

type Object type.

setpt_fornext

Close the loop opened by `setpt_foreach`, increasing the internal iterator.

```
void
setpt_fornext(type *elem,
              SetPt(type) *set,
              type);
```

elem Name of the variable 'element'. It must be the same as `setpt_foreach`.

set The set.

type Object type.

setpt_fornext_const

Const version of `setpt_fornext`.

```
void
setpt_fornext_const(const type *elem,
                    const SetPt(type) *set,
                    type);
```

elem Element.

set The set.

type Object type.

setpt_forback

Loop over all the elements of the set in reverse order. Use `setpt_forprev` to close the loop.

```
void
setpt_forback(type *elem,
              SetPt(type) *set,
              type);
```

elem Name of the variable 'element' within the loop.

set The set.

type Object type.

setpt_forback_const

Const version of `setpt_forback`.

```
void
setpt_forback_const(const type *elem,
                    const SetPt(type) *set,
                    type);
```

elem Element.

set The set.

type Object type.

setpt_forprev

Close the loop opened by `setpt_forback`, decreasing the internal iterator.

```
void
setpt_forprev(type *elem,
              SetPt(type) *set,
              type);
```

elem Name of the variable 'element'. It must be the same as `setpt_forback`.

set The set.

type Object type.

setpt_forprev_const

Const version of `setpt_forprev`.

```
void
setpt_forprev_const(const type *elem,
                    const SetPt(type) *set,
                    type);
```

elem Element.

set The set.

type Object type.

treest_create

Create an empty tree, without a root node.

```
TreeSt(type)*
treest_create(type);
```

type Object type.

Return:

The new tree.

Remarks:

See *"Create trees"* (page 223).

treest_copy

Create a complete copy of a tree.

```
TreeSt(type)*
treest_copy(const TreeSt(type) *tree,
            FPtr_scopy func_copy,
            type);
```

tree The original tree.

func_copy Function that must copy the fields of each node.

type Object type.

Return:

The copy of the original tree.

Remarks:

The copy function should allocate memory to the fields that require it, but NOT to the object itself. If we pass `NULL`, a byte-by-byte copy of each node will be made. See *"Tree copy"* (page 226).

treest_read

Create a tree by reading its contents from a *"Streams"* (page 242).

```
TreeSt(type)*
treest_read(Stream *stream,
            FPtr_read_init func_read,
            type);
```

stream — A read *stream*.

func_read — Function to initialize a node from the data obtained from a stream. This function should not reserve memory for the object itself (the container already does this).

type — Object type.

Return:

The tree readed.

Remarks:

See *"Tree serialization"* (page 226).

treest_read_ex

Create a tree by reading its contents from a *"Streams"* (page 242). The read function accepts data from the user.

```
TreeSt(type)*
treest_read_ex(Stream *stream,
               FPtr_read_init_ex func_read,
               dtype *data,
               type,
               dtype);
```

stream — A read *stream*.

func_read — Function to initialize a node from the data obtained from a stream.

data — User data.

type — Object type.

dtype — Type of user data.

Return:

The tree readed.

Remarks:

See *"Tree serialization"* (page 226).

treest_destroy

Destroy a tree and all its nodes.

```
void
treest_destroy(TreeSt(type) **tree,
               FPtr_remove func_remove,
               type);
```

tree	The tree. It will be set to `NULL` after destruction.
func_remove	Function that must free the memory associated with the object's fields, but not the object itself. If `NULL` only the tree structure will be released and not the internal content of the nodes.
type	Object type.

Remarks:

See *"Deleting nodes and trees"* (page 227).

treest_destopt

Destroy a tree and all its nodes, as long as the tree object is not `NULL`.

```
void
treest_destopt(TreeSt(type) **tree,
               FPtr_remove func_remove,
               type);
```

tree	The tree.
func_remove	See `treest_destroy`.
type	Object type.

treest_clear

Delete all the nodes of the tree, including the root, leaving it empty without destroying the container.

```
void
treest_clear(TreeSt(type) *tree,
             FPtr_remove func_remove,
             type);
```

tree	The tree.
func_remove	'Remove' function. See `treest_destroy`.
type	Object type.

Remarks:

See *"Deleting nodes and trees"* (page 227).

treest_write

Write a tree in a *"Streams"* (page 242).

```
void
treest_write(Stream *stream,
             const TreeSt(type) *tree,
             FPtr_write func_write,
             type);
```

stream	A write *stream*.
tree	The tree.
func_write	Function that writes the content of a node in a stream.
type	Object type.

Remarks:

See *"Tree serialization"* (page 226).

treest_write_ex

Write a tree in a *"Streams"* (page 242). The write function accepts user data.

```
void
treest_write_ex(Stream *stream,
                const TreeSt(type) *tree,
                FPtr_write_ex func_write,
                const dtype *data,
                type,
                dtype);
```

stream	A write *stream*.
tree	The tree.
func_write	Function that writes the content of a node in a stream.
data	User data.
type	Object type.
dtype	Type of user data.

Remarks:

See *"Tree serialization"* (page 226).

treest_esize

Get the size in bytes of the data type stored in each node.

```
uint32_t
treest_esize(const TreeSt(type) *tree,
             type);
```

tree	The tree.
type	Object type.

Return:

Size in bytes.

treest_mem

Get the total memory, in bytes, occupied by the tree and all its nodes.

```
uint32_t
treest_mem(const TreeSt(type) *tree,
           type);
```

tree	The tree.
type	Object type.

Return:

Memory in bytes.

treest_root_get

Get the root node of the tree.

```
NodeSt(type)*
treest_root_get(TreeSt(type) *tree,
                type);
```

tree The tree.

type Object type.

Return:

The root node, or NULL if the tree is empty.

Remarks:

See *"Create trees"* (page 223).

treest_root_get_const

Const version of treest_root_get.

```
const NodeSt(type)*
treest_root_get_const(const TreeSt(type) *tree,
                      type);
```

tree The tree.

type Object type.

Return:

The root node.

treest_root_new

Create the root node of an empty tree.

```
NodeSt(type)*
treest_root_new(TreeSt(type) *tree,
                type);
```

tree The tree, which must not already have a root.

type Object type.

Return:

The new root node, with indeterminate content.

Remarks:

It can only be invoked once per tree. Use `treest_node_data` to initialize its fields and `treest_node_insert` to add descendants to it. See *"Create trees"* (page 223).

treest_dfs_first

Set the internal iterator to the first node of the depth-first traversal (the root).

```
NodeSt(type)*
treest_dfs_first(TreeSt(type) *tree,
                 type);
```

tree The tree.

type Object type.

Return:

The first node, or `NULL` if the tree is empty.

Remarks:

See *"Tree traversal"* (page 224).

treest_dfs_first_const

Const version of `treest_dfs_first`.

```
const NodeSt(type)*
treest_dfs_first_const(const TreeSt(type) *tree,
                       type);
```

tree The tree.

type Object type.

Return:

The first node.

treest_dfs_last

Set the internal iterator to the last node of the depth-first traversal (the deepest descendant of the root's last child).

```
NodeSt(type)*
treest_dfs_last(TreeSt(type) *tree,
                type);
```

tree The tree.

type Object type.

Return:

The last node, or `NULL` if the tree is empty.

Remarks:

See *"Tree traversal"* (page 224).

treest_dfs_last_const

Const version of `treest_dfs_last`.

```
const NodeSt(type)*
treest_dfs_last_const(const TreeSt(type) *tree,
                      type);
```

tree The tree.

type Object type.

Return:

The last node.

treest_next

Advance the internal iterator to the next node of the depth-first traversal.

```
NodeSt(type)*
treest_next(TreeSt(type) *tree,
            type);
```

tree The tree.

type Object type.

Return:

The next node, or `NULL` if the traversal has finished.

Remarks:

See *"Tree traversal"* (page 224).

treest_next_const

Const version of `treest_next`.

```
const NodeSt(type)*
treest_next_const(const TreeSt(type) *tree,
                  type);
```

tree The tree.

type Object type.

Return:

The next node.

treest_prev

Move the internal iterator back to the previous node of the depth-first traversal.

```
NodeSt(type)*
treest_prev(TreeSt(type) *tree,
            type);
```

tree The tree.

type Object type.

Return:

The previous node, or `NULL` if the traversal has finished.

Remarks:

See *"Tree traversal"* (page 224).

treest_prev_const

Const version of `treest_prev`.

```
const NodeSt(type)*
treest_prev_const(const TreeSt(type) *tree,
                  type);
```

tree The tree.

type Object type.

Return:

The previous node.

treest_dfs_stop

Cancel a traversal in progress before reaching its end, releasing the tree's internal iterator.

```
void
treest_dfs_stop(TreeSt(type) *tree,
                type);
```

tree The tree.

type Object type.

Remarks:

It is necessary to call it if we leave a `treest_foreach` or `treest_forback` using `break` or `return`, since while the tree is "being traversed" nodes cannot be inserted or deleted. See *"Tree traversal"* (page 224).

treest_node_size

Get the number of direct children of a node.

```
uint32_t
treest_node_size(const NodeSt(type) *node,
                 type);
```

node The node.

type Object type.

Return:

Number of children.

Remarks:

See *"Navigating between nodes"* (page 225).

treest_node_depth

Get the depth of a node, that is, its distance to the root.

```
uint32_t
treest_node_depth(const NodeSt(type) *node,
                  type);
```

node The node.

type Object type.

Return:

The depth. The root has depth 0.

Remarks:

See *"Navigating between nodes"* (page 225).

treest_node_index

Get the position of a node among its parent's children.

```
uint32_t
treest_node_index(const NodeSt(type) *node,
                  type);
```

node The node. It cannot be the root.

type Object type.

Return:

The node's index.

Remarks:

See *"Navigating between nodes"* (page 225).

treest_node_parent

Get the parent node.

```
NodeSt(type)*
treest_node_parent(NodeSt(type) *node,
                   type);
```

node The node.

type Object type.

Return:

The parent node, or `NULL` if `node` is the root.

Remarks:

See *"Navigating between nodes"* (page 225).

treest_node_parent_const

Const version of `treest_node_parent`.

```
const NodeSt(type)*
treest_node_parent_const(const NodeSt(type) *node,
                         type);
```

node The node.

type Object type.

Return:

The parent node.

treest_node_get

Get the child located at position `pos`.

```
NodeSt(type)*
treest_node_get(NodeSt(type) *node,
                const uint32_t pos,
                type);
```

node The parent node.

pos Position or index of the child.

type Object type.

Return:

The child node.

Remarks:

See *"Navigating between nodes"* (page 225).

treest_node_get_const

Const version of `treest_node_get`.

```
const NodeSt(type)*
treest_node_get_const(const NodeSt(type) *node,
                      const uint32_t pos,
                      type);
```

node The parent node.

pos Position or index of the child.

type Object type.

Return:

The child node.

treest_node_insert

Insert a new child node at position `pos`.

```
NodeSt(type)*
treest_node_insert(NodeSt(type) *node,
                   const uint32_t pos,
                   type);
```

node The parent node.

pos Position where it will be inserted. If we pass `UINT32_MAX` it will be inserted at the end. The current child at `pos` and following will be shifted.

type Object type.

Return:

The new node, with indeterminate content.

Remarks:

Use `treest_node_data` to initialize its fields. See *"Create trees"* (page 223).

treest_node_delete

Delete a child node and the entire subtree that hangs from it.

```
void
treest_node_delete(NodeSt(type) *node,
                   const uint32_t pos,
                   FPtr_remove func_remove,
                   type);
```

node The parent node.

pos Position of the child to delete.

func_remove 'Remove' function, applied to all the nodes of the deleted subtree. See `treest_destroy`.

type Object type.

Remarks:

See *"Deleting nodes and trees"* (page 227).

treest_node_data

Get a pointer to the user data stored in a node.

```
type*
treest_node_data(NodeSt(type) *node,
                 type);
```

node The node.

type Object type.

Return:

Pointer to the object.

treest_node_data_const

Const version of `treest_node_data`.

```
const type*
treest_node_data_const(const NodeSt(type) *node,
                       type);
```

node The node.

type Object type.

Return:

Pointer to the object.

treest_foreach

Traverse all the nodes of the tree depth-first. Use `treest_end` to close the loop.

```
void
treest_foreach(type *elem,
```

```
                TreeSt(type) *tree,
                type);
```

```
treest_foreach(cat, categories, Category)
    bstd_printf("%s\n", tc(cat->name));
treest_end()
```

elem Name of the 'element' variable within the loop. Adding the suffix '_node' we get the node (NodeSt(type)*).

tree The tree.

type Object type.

Remarks:

See *"Tree traversal"* (page 224).

treest_foreach_const

Const version of treest_foreach.

```
void
treest_foreach_const(const type *elem,
                     const TreeSt(type) *tree,
                     type);
```

elem Element.

tree The tree.

type Object type.

treest_forback

Traverse all the nodes of the tree in reverse order of the depth-first traversal. Use treest_end to close the loop.

```
void
treest_forback(type *elem,
               TreeSt(type) *tree,
               type);
```

elem Name of the 'element' variable within the loop. Adding the suffix '_node' we get the node (NodeSt(type)*).

tree The tree.

type Object type.

Remarks:

See *"Tree traversal"* (page 224).

treest_forback_const

Const version of `treest_forback`.

```
void
treest_forback_const(const type *elem,
                     const TreeSt(type) *tree,
                     type);
```

elem	Element.
tree	The tree.
type	Object type.

treest_end

Close the loop opened by `treest_foreach`, `treest_foreach_const`, `treest_forback` or `treest_forback_const`.

```
void
treest_end(void);
```

treept_create

Create an empty pointer tree, without a root node.

```
TreePt(type)*
treept_create(type);
```

type	Object type.

Return:

The new tree.

Remarks:

See *"Create pointer trees"* (page 228).

treept_copy

Create a complete copy of a pointer tree.

```
TreePt(type)*
treept_copy(const TreePt(type) *tree,
            FPtr_copy func_copy,
            type);
```

tree	The original tree.
func_copy	Object copy function.
type	Object type.

Return:

The copy of the original tree.

Remarks:

The copy function must create a dynamic object and allocate memory for the internal fields that require it. If we pass `NULL`, the original pointers will be copied, which can pose an integrity risk since the same object could be destroyed twice if we are not careful.

treept_read

Create a pointer tree by reading its contents from a *"Streams"* (page 242).

```
TreePt(type)*
treept_read(Stream *stream,
            FPtr_read func_read,
            type);
```

stream	A read *stream*.
func_read	Constructor to create an object from the data obtained from a stream.
type	Object type.

Return:

The tree readed.

treept_read_ex

Create a pointer tree by reading its contents from a *"Streams"* (page 242). The read function accepts data from the user.

```
TreePt(type)*
treept_read_ex(Stream *stream,
               FPtr_read_ex func_read,
               dtype *data,
               type,
```

```
                dtype);
```

stream	A read *stream*.
func_read	Constructor to create an object from the data obtained from a stream.
data	User data.
type	Object type.
dtype	Type of user data.

Return:

The tree readed.

treept_destroy

Destroy a tree and all its nodes.

```
void
treept_destroy(TreePt(type) **tree,
               FPtr_destroy func_destroy,
               type);
```

tree	The tree. It will be set to `NULL` after destruction.
func_destroy	Function to destroy the object stored in each node. If `NULL` only the tree structure will be destroyed, but not the referenced objects.
type	Object type.

treept_destopt

Destroy a tree and all its nodes, as long as the tree object is not `NULL`.

```
void
treept_destopt(TreePt(type) **tree,
               FPtr_destroy func_destroy,
               type);
```

tree	The tree.
func_destroy	See `treept_destroy`.
type	Object type.

treept_clear

Delete all the nodes of the tree, including the root, leaving it empty without destroying the container.

```
void
treept_clear(TreePt(type) *tree,
             FPtr_destroy func_destroy,
             type);
```

tree	The tree.
func_destroy	Object destructor. Can be `NULL`. See `treept_destroy`.
type	Object type.

treept_write

Write a pointer tree in a *"Streams"* (page 242).

```
void
treept_write(Stream *stream,
             const TreePt(type) *tree,
             FPtr_write func_write,
             type);
```

stream	A write *stream*.
tree	The tree.
func_write	Function that writes the content of an object in a stream.
type	Object type.

treept_write_ex

Write a pointer tree in a *"Streams"* (page 242). The write function accepts user data.

```
void
treept_write_ex(Stream *stream,
                const TreePt(type) *tree,
                FPtr_write_ex func_write,
                const dtype *data,
                type,
                dtype);
```

stream	A write *stream*.
tree	The tree.
func_write	Function that writes the content of an object in a stream.
data	User data.
type	Object type.
dtype	Type of user data.

treept_esize

Get the size in bytes stored in each node, that is, the size of a pointer.

```
uint32_t
treept_esize(const TreePt(type) *tree,
             type);
```

tree	The tree.
type	Object type.

Return:

Size in bytes.

treept_mem

Get the total memory, in bytes, occupied by the tree structure (nodes and pointers, not counting the memory of the referenced objects).

```
uint32_t
treept_mem(const TreePt(type) *tree,
           type);
```

tree	The tree.
type	Object type.

Return:

Memory in bytes.

treept_root_get

Get the root node of the tree.

```
NodePt(type)*
treept_root_get(TreePt(type) *tree,
                type);
```

tree The tree.

type Object type.

Return:

The root node, or `NULL` if the tree is empty.

Remarks:

See *"Create pointer trees"* (page 228).

treept_root_get_const

Const version of `treept_root_get`.

```
const NodePt(type)*
treept_root_get_const(const TreePt(type) *tree,
                      type);
```

tree The tree.

type Object type.

Return:

The root node.

treept_root_new

Create the root node of an empty tree.

```
NodePt(type)*
treept_root_new(TreePt(type) *tree,
                type *ptr,
                type);
```

tree The tree, which must not already have a root.

ptr Pointer to the object, previously created, that will be stored in the root node.

type Object type.

Return:

The new root node.

Remarks:

It can only be invoked once per tree. Use `treept_node_insert` to add descendants to it. See *"Create pointer trees"* (page 228).

treept_dfs_first

Set the internal iterator to the first node of the depth-first traversal (the root).

```
NodePt(type)*
treept_dfs_first(TreePt(type) *tree,
                 type);
```

tree The tree.

type Object type.

Return:

The first node, or `NULL` if the tree is empty.

treept_dfs_first_const

Const version of `treept_dfs_first`.

```
const NodePt(type)*
treept_dfs_first_const(const TreePt(type) *tree,
                       type);
```

tree The tree.

type Object type.

Return:

The first node.

treept_dfs_last

Set the internal iterator to the last node of the depth-first traversal (the deepest descendant of the root's last child).

```
NodePt(type)*
treept_dfs_last(TreePt(type) *tree,
                type);
```

tree The tree.

type Object type.

Return:

The last node, or `NULL` if the tree is empty.

treept_dfs_last_const

Const version of `treept_dfs_last`.

```
const NodePt(type)*
treept_dfs_last_const(const TreePt(type) *tree,
                      type);
```

tree The tree.

type Object type.

Return:

The last node.

treept_next

Advance the internal iterator to the next node of the depth-first traversal.

```
NodePt(type)*
treept_next(TreePt(type) *tree,
            type);
```

tree The tree.

type Object type.

Return:

The next node, or `NULL` if the traversal has finished.

treept_next_const

Const version of `treept_next`.

```
const NodePt(type)*
treept_next_const(const TreePt(type) *tree,
                  type);
```

tree The tree.

type Object type.

Return:

The next node.

treept_prev

Move the internal iterator back to the previous node of the depth-first traversal.

```
NodePt(type)*
treept_prev(TreePt(type) *tree,
            type);
```

tree The tree.

type Object type.

Return:

The previous node, or `NULL` if the traversal has finished.

treept_prev_const

Const version of `treept_prev`.

```
const NodePt(type)*
treept_prev_const(const TreePt(type) *tree,
                  type);
```

tree The tree.

type Object type.

Return:

The previous node.

treept_dfs_stop

Cancel a traversal in progress before reaching its end, releasing the tree's internal iterator.

```
void
treept_dfs_stop(TreePt(type) *tree,
                type);
```

tree The tree.

type Object type.

treept_node_size

Get the number of direct children of a node.

```
uint32_t
treept_node_size(const NodePt(type) *node,
                 type);
```

node The node.

type Object type.

Return:

Number of children.

treept_node_depth

Get the depth of a node, that is, its distance to the root.

```
uint32_t
treept_node_depth(const NodePt(type) *node,
                  type);
```

node The node.

type Object type.

Return:

The depth. The root has depth 0.

treept_node_index

Get the position of a node among its parent's children.

```
uint32_t
treept_node_index(const NodePt(type) *node,
                  type);
```

node The node. It cannot be the root.

type Object type.

Return:

The node's index.

treept_node_parent

Get the parent node.

```
NodePt(type)*
treept_node_parent(NodePt(type) *node,
                   type);
```

node The node.

type Object type.

Return:

The parent node, or NULL if node is the root.

treept_node_parent_const

Const version of treept_node_parent.

```
const NodePt(type)*
treept_node_parent_const(const NodePt(type) *node,
                         type);
```

node The node.

type Object type.

Return:

The parent node.

treept_node_get

Get the child located at position pos.

```
NodePt(type)*
treept_node_get(NodePt(type) *node,
                const uint32_t pos,
                type);
```

node The parent node.

pos Position or index of the child.

type Object type.

Return:

The child node.

treept_node_get_const

Const version of treept_node_get.

```
const NodePt(type)*
treept_node_get_const(const NodePt(type) *node,
                      const uint32_t pos,
                      type);
```

node The parent node.

pos Position or index of the child.

type Object type.

Return:

The child node.

treept_node_insert

Insert a new child node at position `pos`.

```
NodePt(type)*
treept_node_insert(NodePt(type) *node,
                   const uint32_t pos,
                   type *ptr,
                   type);
```

node The parent node.

pos Position where it will be inserted. If we pass `UINT32_MAX` it will be inserted at the end. The current child at `pos` and following will be shifted.

ptr Pointer to the object, previously created, that will be stored in the new node.

type Object type.

Return:

The new node.

Remarks:

See *"Create pointer trees"* (page 228).

treept_node_delete

Delete a child node and the entire subtree that hangs from it.

```
void
treept_node_delete(NodePt(type) *node,
                   const uint32_t pos,
                   FPtr_destroy func_destroy,
                   type);
```

node The parent node.

pos Position of the child to delete.

func_destroy Object destructor, applied to all the nodes of the deleted subtree. See `treept_destroy`.

type Object type.

treept_node_data

Get the pointer to the object stored in a node.

```
type*
treept_node_data(NodePt(type) *node,
                 type);
```

node The node.

type Object type.

Return:

The stored pointer, which can be `NULL`.

treept_node_data_const

Const version of `treept_node_data`.

```
const type*
treept_node_data_const(const NodePt(type) *node,
                       type);
```

node The node.

type Object type.

Return:

The stored pointer.

treept_foreach

Traverse all the nodes of the tree depth-first. Use `treept_end` to close the loop.

```
void
treept_foreach(type *elem,
               TreePt(type) *tree,
               type);
```

elem Name of the 'element' variable within the loop. Adding the suffix '_node' we get the node (NodePt(type)*).

tree The tree.

type Object type.

treept_foreach_const

Const version of treept_foreach.

```
void
treept_foreach_const(const type *elem,
                     const TreePt(type) *tree,
                     type);
```

elem Element.

tree The tree.

type Object type.

treept_forback

Traverse all the nodes of the tree in reverse order of the depth-first traversal. Use treept_end to close the loop.

```
void
treept_forback(type *elem,
               TreePt(type) *tree,
               type);
```

elem Name of the 'element' variable within the loop. Adding the suffix '_node' we get the node (NodePt(type)*).

tree The tree.

type Object type.

treept_forback_const

Const version of treept_forback.

```
void
treept_forback_const(const type *elem,
                     const TreePt(type) *tree,
                     type);
```

elem Element.

tree The tree.

type Object type.

treept_end

Close the loop opened by `treept_foreach`, `treept_foreach_const`, `treept_forback` or `treept_forback_const`.

```
void
treept_end(void);
```

dbind

Adds a field from a structure to its internal table within DBind.

```
dbindst_t
dbind(type,
      mtype,
      name);
```

type Type of the structure.

mtype Type of the field to register.

name Name of the field within the structure.

Return:

Registration result.

dbind_enum

Registers a value of type `enum`.

```
dbindst_t
dbind_enum(type,
           value,
           const char_t *alias);
```

type Enum type

value Value.

alias Alias for the value.

Return:

Registration result.

Remarks:

`dbind_enum(mode_t, ekIMAGE_ANALISYS, "Image Analisys")` will use the string "Image Analisys" instead of "ekIMAGE_ANALISYS" for those I/O or interface operations that require displaying enumeration literals. For example, to populate the fields of a `PopUp` linked to a data field.

dbind_binary

Registers a binary (opaque) type.

```
dbindst_t
dbind_binary(type,
             FPtr_size func_size,
             FPtr_copy func_copy,
             FPtr_read func_read,
             FPtr_write func_write,
             FPtr_destroy func_destroy);
```

type	Object type.
func_size	Size in memory function.
func_copy	Copy function.
func_read	Read function.
func_write	Write function.
func_destroy	Destruction function.

Return:

Registration result.

Remarks:

See *"Binary objects"* (page 235).

dbind_alias

Registers an alias for a data type (`typedef`).

```
dbindst_t
dbind_alias(type,
            alias);
```

type	Object type.
alias	Alias name.

Return:

Registration result.

Remarks:

See *"Type aliases"* (page 231).

dbind_unreg

Removes a data type from the DBind record.

```
dbindst_t
dbind_unreg(type);
```

type Object type.

Return:

Elimination result.

dbind_create

Creates an object of registered type, initializing its fields with the default values.

```
type*
dbind_create(type);
```

type Object type.

Return:

Newly created object or `NULL` if DBind does not recognize the data type.

Remarks:

See *"Creating objects"* (page 232).

dbind_copy

Copies an object of registered type.

```
type*
dbind_copy(const type *obj,
           type);
```

obj Object to copy.

type Object type.

Return:

Copy of the object or `NULL` if DBind does not recognize the data type.

Remarks:

See *"Object copy"* (page 234).

dbind_init

Initializes the fields of a registered type object with the default values.

```
void
dbind_init(type *obj,
           type);
```

obj Object whose memory has been reserved, but not initialized.

type Object type.

Remarks:

See *"Object initialization"* (page 233).

dbind_remove

Frees the memory reserved by the fields of an object of registered type, but does not destroy the object itself.

```
void
dbind_remove(type *obj,
             type);
```

obj Object.

type Object type.

Remarks:

See *"Object initialization"* (page 233).

dbind_destroy

Destroys an object of registered type. Memory allocated to fields and sub-objects will also be freed recursively.

```
void
dbind_destroy(type **obj,
              type);
```

obj Object. It will be set to NULL upon destruction.

type Object type.

Remarks:

See *"Creating objects"* (page 232).

dbind_destopt

Optional destroyer. Same as dbind_destroy, but accepting that the object is NULL.

```
void
dbind_destopt(type **obj,
              type);
```

obj Object.

type Object type.

dbind_cmp

Compares two objects of registered type.

```
int
dbind_cmp(const type *obj1,
          const type *obj2,
          type);
```

obj1 First object to compare.

obj2 Second object to compare.

type Object type.

Return:

-1, 1 or 0 if obj1 is less than, greater than or equal to obj2.

Remarks:

See *"Object compare with DBind"* (page 239).

dbind_equ

Checks if two objects of registered type are the same.

```
bool_t
dbind_equ(const type *obj1,
          const type *obj2,
          type);
```

obj1 First object to compare.

obj2 Second object to compare.

type Object type.

Return:

`TRUE` if they are equal.

Remarks:

See *"Object compare with DBind"* (page 239).

dbind_sizeof

Calculates the actual amount of memory occupied by an object.

```
uint32_t
dbind_sizeof(const type *obj,
             type);
```

obj Object.

type Object type.

Return:

Size in memory (in bytes).

Remarks:

It recursively accumulates what occupies the object itself (`sizeof(Struct)`) and its dynamic members such as `String`, `Array` or `Image`.

dbind_read

Creates a registered type object from data read from a stream.

```
type*
dbind_read(Stream *stm,
           type);
```

stm Reading stream.

type Type of the object to read.

Return:

Newly created object or `NULL` if there has been an error.

Remarks:

See *"Serialization with DBind"* (page 240).

dbind_write

Writes the contents of a registered type object to a write stream.

```
void
dbind_write(Stream *stm,
            const type *obj,
            type);
```

stm	Write stream.
obj	Object to write.
type	Type of the object to write.

Remarks:

See *"Serialization with DBind"* (page 240).

dbind_default

Sets the default value of a field.

```
void
dbind_default(type,
              mtype,
              name,
              mtype value);
```

type	Struct type.
mtype	Field type.
name	Name of the field within the struct.
value	Default value from now on.

Remarks:

See *"Default values"* (page 238).

dbind_range

Sets the maximum and minimum value in numeric fields.

```
void
dbind_range(type,
            mtype,
```

```
            name,
            mtype min,
            mtype max);
```

type	Struct type.
mtype	Field type.
name	Name of the field within the struct.
min	Minimum value.
max	Maximum value.

Remarks:

See *"Numeric ranges"* (page 239).

dbind_precision

Sets the jump between two consecutive real values.

```
void
dbind_precision(type,
                mtype,
                name,
                mtype prec);
```

type	Struct type.
mtype	Field type.
name	Name of the field within the struct.
prec	Precision (e.g. `.05f` in `real32_t` values).

Remarks:

See *"Numeric ranges"* (page 239).

dbind_increment

Sets the increment of a numeric value, for example, when clicking an *"UpDown"* (page 356) control.

```
void
dbind_increment(type,
                mtype,
                name,
                mtype incr);
```

type Struct type.

mtype Field type.

name Name of the field within the struct.

incr Increment.

Remarks:

See *"Numeric ranges"* (page 239).

dbind_suffix

Sets a suffix that will be added to the numeric value when converting to text.

```
void
dbind_suffix(type,
             mtype,
             name,
             const char_t *suffix);
```

type Struct type.

mtype Field type.

name Name of the field within the struct.

suffix Suffix.

Remarks:

See *"Numeric ranges"* (page 239).

stm_from_block

Create a read stream from an existing memory block.

```
Stream*
stm_from_block(const byte_t *data,
               const uint32_t size);
```

data Pointer to the memory block.

size Size in bytes of the memory block.

Return:

The stream.

Remarks:

The original block will not be modified (read only). When the end of the block is reached `stm_state` will return `ekSTEND`. *"Block stream"* (page 245).

stm_memory

Create a read/write memory stream.

```
Stream*
stm_memory(const uint32_t size);
```

size Initial buffer size (in bytes). It will grow if necessary.

Return:

The stream.

Remarks:

It can be used as an internal pipeline for the information exchange between functions or threads. It behaves like a FIFO *(First In Fist Out)* buffer. For multi-threaded access you must be protected with a `Mutex`. *"Memory stream"* (page 245).

stm_from_file

Create a stream to read from a file on disk.

```
Stream*
stm_from_file(const char_t *pathname,
              ferror_t *error);
```

pathname File *pathname*. *"Filename and pathname"* (page 188).

error Error code if the function fails. Can be `NULL`.

Return:

The stream or `NULL` if the file opening fails.

Remarks:

"File stream" (page 243).

stm_to_file

Create a stream to write data to a file on disk.

```
Stream*
stm_to_file(const char_t *pathname,
            ferror_t *error);
```

pathname File *pathname*. *"Filename and pathname"* (page 188).

error Error code if the function fails. Can be NULL.

Return:

The stream or NULL if file creation fails.

Remarks:

If the file already exists it will be overwritten. *"File stream"* (page 243).

stm_append_file

Create a stream to write data to the end of an existing file.

```
Stream*
stm_append_file(const char_t *pathname,
                ferror_t *error);
```

pathname File *pathname*. *"Filename and pathname"* (page 188).

error Error code if the function fails. Can be NULL.

Return:

The stream or NULL if the file opening fails.

Remarks:

It will fail if the file does not exist (do not create it). *"File stream"* (page 243).

stm_socket

Create a stream from a socket.

```
Stream*
stm_socket(Socket *socket);
```

socket Client or server socket.

Return:

The stream.

Remarks:

Allows to use the streams functionality to read or write to a remote process. The socket must have been previously created with bsocket_connect (client) or bsocket_accept

(server). The stream will close the socket at `stm_close`. **`bsocket_close`** should not be called. See *"Socket stream"* (page 244).

stm_close

Close the stream. All resources such as file descriptors or *sockets* will be released. Before to closing, the data will be written to the channel `stm_flush`.

```
void
stm_close(Stream **stm);
```

stm The stream. Will be set to `NULL` after closing.

stm_get_write_endian

Get the current byte order when writing to the stream.

```
endian_t
stm_get_write_endian(const Stream *stm);
```

stm The stream.

Return:

The *"Byte order"* (page 257).

stm_get_read_endian

Get the current byte order when reading from the stream.

```
endian_t
stm_get_read_endian(const Stream *stm);
```

stm The stream.

Return:

The *"Byte order"* (page 257).

stm_set_write_endian

Set the order of bytes when writing to the stream, from now on.

```
void
stm_set_write_endian(Stream *stm,
                     const endian_t endian);
```

stm The stream.

endian The *"Byte order"* (page 257).

Remarks:

Default is ekLITEND, except in sockets that will be ekBIGEND.

stm_set_read_endian

Set the order of bytes when reading from the stream, from now on.

```
void
stm_set_read_endian(Stream *stm,
                    const endian_t endian);
```

stm The stream.

endian The *"Byte order"* (page 257).

Remarks:

Default is ekLITEND, except in sockets that will be ekBIGEND.

stm_get_write_utf

Gets the UTF encoding with which the texts are being written in the stream.

```
unicode_t
stm_get_write_utf(const Stream *stm);
```

stm The stream.

Return:

"UTF encodings" (page 165).

Remarks:

See *"Text stream"* (page 249).

stm_get_read_utf

Get the UTF encoding with which the texts are being read in the stream.

```
unicode_t
stm_get_read_utf(const Stream *stm);
```

stm The stream.

Return:

"UTF encodings" (page 165).

Remarks:

See *"Text stream"* (page 249).

stm_set_write_utf

Set the UTF encoding when writing texts in the stream, from now on.

```
void
stm_set_write_utf(Stream *stm,
                  const unicode_t format);
```

stm The stream.

format *"UTF encodings"* (page 165).

Remarks:

See *"Text stream"* (page 249).

stm_set_read_utf

Set the UTF encoding when reading texts in the stream, from now on.

```
void
stm_set_read_utf(Stream *stm,
                 const unicode_t format);
```

stm The stream.

format *"UTF encodings"* (page 165).

Remarks:

See *"Text stream"* (page 249).

stm_is_memory

Gets if it is a memory-resident stream.

```
bool_t
stm_is_memory(const Stream *stm);
```

stm The stream.

Return:

TRUE if it was created by stm_from_block or stm_memory.

stm_bytes_written

Gets the total bytes written in the stream since its creation.

```
uint64_t
stm_bytes_written(const Stream *stm);
```

stm The stream.

Return:

The total number of bytes written.

stm_bytes_readed

Get the total bytes read from the stream since its creation.

```
uint64_t
stm_bytes_readed(const Stream *stm);
```

stm The stream.

Return:

The total number of bytes readed.

stm_col

Get the column in text streams.

```
uint32_t
stm_col(const Stream *stm);
```

stm The stream.

Return:

Column number.

Remarks:

When we read characters in text streams with stm_read_char or derivatives, the columns and rows are counted in a similar way as text editors do. This information can be useful when displaying warnings or error messages. In mixed streams (binary + text), the count stops when reading binary data and continues when reading the text is resumed. View *"Text stream"* (page 249).

stm_row

Get row in text streams.

```
uint32_t
stm_row(const Stream *stm);
```

stm The stream.

Return:

Row number.

Remarks:

See `stm_col`.

stm_token_col

Gets the column of the last token read.

```
uint32_t
stm_token_col(const Stream *stm);
```

stm The stream.

Return:

Column number.

Remarks:

It only takes effect after calling `stm_read_token` or derivatives. See `stm_col` and *"Tokens"* (page 250).

stm_token_row

Gets the row of the last token read.

```
uint32_t
stm_token_row(const Stream *stm);
```

stm The stream.

Return:

Row number.

Remarks:

It only takes effect after calling stm_read_token or derivatives. See stm_col and "Tokens" (page 250).

stm_token_lexeme

Gets the lexeme of the last token read.

```
const char_t*
stm_token_lexeme(const Stream *stm);
```

stm The stream.

Return:

The lexeme. It is stored in a temporary buffer and will be lost when reading the next token. If you need it, make a copy with str_c.

Remarks:

It only takes effect after calling stm_read_token or derivatives. See stm_col and "Tokens" (page 250).

stm_token_escapes

Escape sequences option when reading tokens.

```
void
stm_token_escapes(const Stream *stm,
                  const bool_t active_escapes);
```

stm The stream.

active_escapes TRUE the escape sequences will be processed when reading ekTSTRING tokens. For example, the sequence "\n" will become the character 0x0A (10). FALSE will ignore escape sequences, reading strings literally. By default FALSE.

Remarks:

It will take effect on the next call to stm_read_token. See "Tokens" (page 250).

stm_token_spaces

Blanks option when reading tokens.

```
void
stm_token_spaces(const Stream *stm,
                 const bool_t active_spaces);
```

stm The stream.

active_spaces `TRUE` `ekTSPACE` tokens will be returned when finding sequences of whitespace. `FALSE` will ignore whitespace. By default `FALSE`.

Remarks:

It will take effect on the next call to `stm_read_token`. See *"Tokens"* (page 250).

stm_token_comments

Comments option when reading tokens.

```
void
stm_token_comments(const Stream *stm,
                   const bool_t active_comments);
```

stm The stream.

active_comments `TRUE` an `ekTMLCOM` token will be returned every time it encounters C comments `/ * Comment */` and `ekTSLCOM` for comments C++ `// Comment`. `FALSE` comments will be ignored. By default `FALSE`.

Remarks:

It will take effect on the next call to `stm_read_token`. See *"Tokens"* (page 250).

stm_state

Get the current state of the stream.

```
sstate_t
stm_state(const Stream *stm);
```

stm The stream.

Return:

The *"Stream state"* (page 258).

stm_file_err

Get additional information about the error, in disk streams.

```
ferror_t
stm_file_err(const Stream *stm);
```

stm The stream.

Return:

File error.

Remarks:

It is only relevant in *"File stream"* (page 243) with the state ekSTBROKEN.

stm_sock_err

Get additional information about the error, in network streams.

```
serror_t
stm_sock_err(const Stream *stm);
```

stm The stream.

Return:

Socket error.

Remarks:

It is only relevant in *"Socket stream"* (page 244) with the state ekSTBROKEN.

stm_corrupt

Set the stream status to ekSTCORRUPT.

```
void
stm_corrupt(Stream *stm);
```

stm The stream.

Remarks:

Sometimes, it is the application that detects that the data is corrupted since the data semantics wasn't expected.

stm_str

Create a string with the current content of the internal buffer. It is only valid for stream in memory. stm_memory.

```
String*
stm_str(const Stream *stm);
```

stm The stream.

Return:

The string with the buffer content.

stm_buffer

Gets a pointer to the current content of the internal buffer. Only valid for stream in memory. `stm_memory`.

```
const byte_t*
stm_buffer(const Stream *stm);
```

stm The stream.

Return:

Internal buffer pointer.

Remarks:

This pointer is read only. Writing here will have unexpected consequences. Contains the information written to the stream, but not yet consumed. Any `read` operation on the stream will reduce the buffer size.

stm_buffer_size

Get the current size of the internal buffer. Only valid for stream in memory. `stm_memory`.

```
uint32_t
stm_buffer_size(const Stream *stm);
```

stm The stream.

Return:

The size of the internal buffer (in bytes).

stm_write

Write bytes in the stream.

```
void
stm_write(Stream *stm,
          const byte_t *data,
          const uint32_t size);
```

stm	The stream.
data	Pointer to the data block to write.
size	Number of bytes to write.

Remarks:

The block is written as is, regardless of the *"Byte order"* (page 257) neither the *"UTF encodings"* (page 165).

stm_write_char

Write a Unicode character in the stream.

```
void
stm_write_char(Stream *stm,
               const uint32_t codepoint);
```

stm	The stream.
codepoint	The *"Unicode"* (page 163) value of character.

Remarks:

The encoding can be changed with `stm_set_write_utf`.

stm_printf

Write text in the stream, using the `printf` format .

```
uint32_t
stm_printf(Stream *stm,
           const char_t *format,
           ...);
```

```
stm_printf(stream, Code: %-10s Price %5.2f\n", code, price);
```

stm	The stream.
format	String with the printf-like format with a variable number of parameters.
...	Arguments or variables of the printf.

Return:

The number of bytes written.

Remarks:

The final null character (`'\0'`) will not be written. The encoding can be changed with `stm_set_write_utf`.

stm_writef

Writes a UTF8 C string in the stream.

```
uint32_t
stm_writef(Stream *stm,
           const char_t *str);
```

stm The stream.

str C UTF8 string terminated in null character `'\0'`.

Return:

The number of bytes written.

Remarks:

The final null character (`'\0'`) will not be written. This function is faster than `stm_printf` when the string is constant and does not need formatting. For `String` objects use `str_writef`. The encoding can be changed with `stm_set_write_utf`.

stm_write_bool

Write a `bool_t` variable in the stream.

```
void
stm_write_bool(Stream *stm,
               const bool_t value);
```

stm The stream.

value Value to write.

Remarks:

It is a binary write. Do not use in "pure" text streams.

stm_write_i8

Write a `int8_t` variable in the stream.

```
void
stm_write_i8(Stream *stm,
             const int8_t value);
```

stm The stream.

value Value to write.

Remarks:

It is a binary write. Do not use in "pure" text streams.

stm_write_i16

Write a `int16_t` variable in the stream.

```
void
stm_write_i16(Stream *stm,
              const int16_t value);
```

stm The stream.

value Value to write.

Remarks:

It is a binary write. Do not use in "pure" text streams. *"Byte order"* (page 257).

stm_write_i32

Write a `int32_t` variable in the stream.

```
void
stm_write_i32(Stream *stm,
              const int32_t value);
```

stm The stream.

value Value to write.

Remarks:

It is a binary write. Do not use in "pure" text streams. *"Byte order"* (page 257).

stm_write_i64

Write a `int64_t` variable in the stream.

```
void
stm_write_i64(Stream *stm,
              const int64_t value);
```

stm The stream.

value Value to write.

Remarks:

It is a binary write. Do not use in "pure" text streams. *"Byte order"* (page 257).

stm_write_u8

Write a `uint8_t` variable in the stream.

```
void
stm_write_u8(Stream *stm,
             const uint8_t value);
```

stm	The stream.
value	Value to write.

Remarks:

It is a binary write. Do not use in "pure" text streams.

stm_write_u16

Write a `uint16_t` variable in the stream.

```
void
stm_write_u16(Stream *stm,
              const uint16_t value);
```

stm	The stream.
value	Value to write.

Remarks:

It is a binary write. Do not use in "pure" text streams. *"Byte order"* (page 257).

stm_write_u32

Write a `uint32_t` variable in the stream.

```
void
stm_write_u32(Stream *stm,
              const uint32_t value);
```

stm	The stream.
value	Value to write.

Remarks:

It is a binary write. Do not use in "pure" text streams. *"Byte order"* (page 257).

stm_write_u64

Write a `uint64_t` variable in the stream.

```
void
stm_write_u64(Stream *stm,
              const uint64_t value);
```

stm	The stream.
value	Value to write.

Remarks:

It is a binary write. Do not use in "pure" text streams. *"Byte order"* (page 257).

stm_write_r32

Write a `real32_t` variable in the stream.

```
void
stm_write_r32(Stream *stm,
              const real32_t value);
```

stm	The stream.
value	Value to write.

Remarks:

It is a binary write. Do not use in "pure" text streams. *"Byte order"* (page 257).

stm_write_r64

Write a `real64_t` variable in the stream.

```
void
stm_write_r64(Stream *stm,
              const real64_t value);
```

stm	The stream.
value	Value to write.

Remarks:

It is a binary write. Do not use in "pure" text streams. *"Byte order"* (page 257).

stm_write_enum

Write a `enum` variable in the stream.

```
void
stm_write_enum(Stream *stm,
               const type value,
               type);
```

stm	The stream.
value	Value to write.
type	The **enum** type.

Remarks:

It is a binary write. Do not use in "pure" text streams. *"Byte order"* (page 257).

stm_read

Read bytes from the stream.

```
uint32_t
stm_read(Stream *stm,
         byte_t *data,
         const uint32_t size);
```

stm	The stream.
data	Pointer to the buffer where the read data will be written.
size	The number of bytes to read (buffer size).

Return:

The number of bytes actually read.

stm_read_char

Read a text character from the stream.

```
uint32_t
stm_read_char(Stream *stm);
```

stm	The stream.

Return:

The Unicode character code.

Remarks:

The encoding of the input text can be changed with `stm_set_read_utf`.

stm_read_chars

Read several characters from the stream.

```
const char_t*
stm_read_chars(Stream *stm,
               const uint32_t n);
```

stm The stream.

n The number of characters to read.

Return:

Pointer to the UTF8 C string read. It will end with the null character `'\0'`.

Remarks:

The returned pointer is temporary and will be overwritten in the next reading. If necessary, make a copy with `str_c`. The encoding of the input text can be changed with `stm_set_read_utf`.

stm_read_line

Read stream characters until an end of line is reached `'\n'`.

```
const char_t*
stm_read_line(Stream *stm);
```

stm The stream.

Return:

Pointer to the UTF8 C string, terminated with the null character `'\0'`. The characters `'\n'` or `'\r\n'` will not be included in the result. `NULL` will be returned when the end of the stream is reached.

Remarks:

The returned pointer is temporary and will be overwritten in the next reading. If necessary, make a copy with `str_c`. The encoding of the input text can be changed with `stm_set_read_utf`.

stm_read_to_char

Similar to `stm_read_line` but taking a specific character as the end of the line.

```
const char_t*
stm_read_to_char(Stream *stm,
                 const uint32_t endchar);
```

stm The stream.

endchar End of line character.

Return:

Pointer to the UTF8 C string, terminated with the null character `'\0'`.

stm_read_trim

Read the following sequence of characters removing the blank spaces.

```
const char_t*
stm_read_trim(Stream *stm);
```

stm The stream.

Return:

Pointer to the C UTF8 string read. It will end with the null character `'\0'`.

Remarks:

Useful for reading strings from text streams. It will ignore all leading blanks and read characters until the first blank is found (`' '`, `'\\t'`, `'\\n'`, `'\\v'`, `'\\f'`, `'\\r'`). If you need more control over *tokens* use `stm_read_token`. The pointer returned is temporary and will be overwritten on the next read. If necessary, make a copy with `str_c`. The input text encoding can be adjusted with `stm_set_read_utf`. It will update the row and column counter. See `stm_col`.

stm_read_token

Get the following token in *"Text stream"* (page 249).

```
token_t
stm_read_token(Stream *stm);
```

stm The stream.

Return:

The type of token obtained.

Remarks:

To get the text string associated with the token, use stm_token_lexeme. See *"Tokens"* (page 250).

stm_read_i8_tok

Read the following token with stm_read_token and, if it is an integer, convert it to int8_t.

```
int8_t
stm_read_i8_tok(Stream *stm);
```

stm The stream.

Return:

The numeric value of the token.

Remarks:

In case a token of type ekTINTEGER cannot be read (with or without ekTMINUS) or the numeric value is out of range, 0 will be returned and the stream will be marked as corrupt with stm_corrupt.

stm_read_i16_tok

Read the next token and convert it to int16_t.

```
int16_t
stm_read_i16_tok(Stream *stm);
```

stm The stream.

Return:

The numeric value of the token.

Remarks:

See stm_read_i8_tok.

stm_read_i32_tok

Read the next token and convert it to int32_t.

```
int32_t
stm_read_i32_tok(Stream *stm);
```

stm The stream.

Return:

The numeric value of the token.

Remarks:

See `stm_read_i8_tok`.

stm_read_i64_tok

Read the next token and convert it to `int64_t`.

```
int64_t
stm_read_i64_tok(Stream *stm);
```

stm The stream.

Return:

The numeric value of the token.

Remarks:

See `stm_read_i8_tok`.

stm_read_u8_tok

Read the following token with `stm_read_token` and, if it is an integer, convert it to `uint8_t`.

```
uint8_t
stm_read_u8_tok(Stream *stm);
```

stm The stream.

Return:

The numeric value of the token.

Remarks:

In case a token of type `ekTINTEGER` cannot be read or the numeric value is out of range, 0 will be returned and the stream will be marked as corrupt with `stm_corrupt`.

stm_read_u16_tok

Read the next token and convert it to `uint16_t`.

```
uint16_t
stm_read_u16_tok(Stream *stm);
```

stm The stream.

Return:

The numeric value of the token.

Remarks:

See `stm_read_u8_tok`.

stm_read_u32_tok

Read the next token and convert it to `uint32_t`.

```
uint32_t
stm_read_u32_tok(Stream *stm);
```

stm The stream.

Return:

The numeric value of the token.

Remarks:

See `stm_read_u8_tok`.

stm_read_u64_tok

Read the next token and convert it to `uint64_t`.

```
uint64_t
stm_read_u64_tok(Stream *stm);
```

stm The stream.

Return:

The numeric value of the token.

Remarks:

See `stm_read_u8_tok`.

stm_read_r32_tok

Read the following token with `stm_read_token` and, if it is a real number, convert it to `real32_t`.

```
real32_t
stm_read_r32_tok(Stream *stm);
```

stm The stream.

Return:

The numeric value of the token.

Remarks:

In case a token of type `ekTINTEGER` or `ekTREAL` cannot be read (with or without `ekTMINUS`), 0 will be returned and the stream will be marked as corrupt with `stm_corrupt` .

stm_read_r64_tok

Read the next token and convert it to `real64_t`.

```
real64_t
stm_read_r64_tok(Stream *stm);
```

stm The stream.

Return:

The numeric value of the token.

Remarks:

See `stm_read_r32_tok`.

stm_read_bool

Read a `bool_t` value from the stream.

```
bool_t
stm_read_bool(Stream *stm);
```

stm The stream.

Return:

Value read.

Remarks:

It is a binary reading. Do not use in "pure" text streams.

stm_read_i8

Read a `int8_t` value from the stream.

```
int8_t
stm_read_i8(Stream *stm);
```

stm The stream.

Return:

Value read.

Remarks:

It is a binary reading. Do not use in "pure" text streams.

stm_read_i16

Read a `int16_t` value from the stream.

```
int16_t
stm_read_i16(Stream *stm);
```

stm The stream.

Return:

Value read.

Remarks:

It is a binary reading. Do not use in "pure" text streams. *"Byte order"* (page 257).

stm_read_i32

Read a `int32_t` value from the stream.

```
int32_t
stm_read_i32(Stream *stm);
```

stm The stream.

Return:

Value read.

Remarks:

It is a binary reading. Do not use in "pure" text streams. *"Byte order"* (page 257).

stm_read_i64

Read a `int64_t` value from the stream.

```
int64_t
stm_read_i64(Stream *stm);
```

stm The stream.

Return:

Value read.

Remarks:

It is a binary reading. Do not use in "pure" text streams. *"Byte order"* (page 257).

stm_read_u8

Read a `uint8_t` value from the stream.

```
uint8_t
stm_read_u8(Stream *stm);
```

stm The stream.

Return:

Value read.

Remarks:

It is a binary reading. Do not use in "pure" text streams.

stm_read_u16

Read a `uint16_t` value from the stream.

```
uint16_t
stm_read_u16(Stream *stm);
```

stm The stream.

Return:

Value read.

Remarks:

It is a binary reading. Do not use in "pure" text streams. *"Byte order"* (page 257).

stm_read_u32

Read a `uint32_t` value from the stream.

```
uint32_t
stm_read_u32(Stream *stm);
```

stm The stream.

Return:

Value read.

Remarks:

It is a binary reading. Do not use in "pure" text streams. *"Byte order"* (page 257).

stm_read_u64

Read a `uint64_t` value from the stream.

```
uint64_t
stm_read_u64(Stream *stm);
```

stm The stream.

Return:

Value read.

Remarks:

It is a binary reading. Do not use in "pure" text streams. *"Byte order"* (page 257).

stm_read_r32

Read a `real32_t` value from the stream.

```
real32_t
stm_read_r32(Stream *stm);
```

stm The stream.

Return:

Value read.

Remarks:

It is a binary reading. Do not use in "pure" text streams. *"Byte order"* (page 257).

stm_read_r64

Read a `real64_t` value from the stream.

```
real64_t
stm_read_r64(Stream *stm);
```

stm The stream.

Return:

Value read.

Remarks:

It is a binary reading. Do not use in "pure" text streams. *"Byte order"* (page 257).

stm_read_enum

Read a `enum` value from the stream.

```
type
stm_read_enum(Stream *stm,
              type);
```

stm The stream.

type The **`enum`** type.

Return:

Value read.

Remarks:

It is a binary reading. Do not use in "pure" text streams. *"Byte order"* (page 257).

stm_skip

Skip and ignore the next bytes of the stream.

```
void
stm_skip(Stream *stm,
         const uint32_t size);
```

stm The stream.

size The number of bytes to skip.

stm_skip_bom

Skip the possible *Byte Order Mark* sequence `"ï»?`"` found at the beginning of some text streams.

```
void
stm_skip_bom(Stream *stm);
```

stm The stream.

Remarks:

This function will have no effect if there is no such sequence at the beginning of the stream. The BOM is common in streams coming from some web servers.

stm_skip_token

Skip the next token in the stream. If the token does not correspond to the one indicated, the stream will be marked as corrupt.

```
void
stm_skip_token(Stream *stm,
               const token_t token);
```

```
void stm_skip_token(Stream *stm, const token_t token)
{
    token_t tok = stm_read_token(stm);
    if (tok != token)
        stm_corrupt(stm);
}
```

stm The stream.

token Expected token.

stm_flush

Write in the channel the existing information in the cache.

```
void
stm_flush(Stream *stm);
```

stm The stream.

Remarks:

To improve performance, write operations on disk streams or standard I/O are stored in an internal cache. This function forces writing on the channel and cleans the buffer. It will be useful with *full-duplex* protocols where the receiver awaits reply to continue.

stm_pipe

Connect two streams, reading data from one and writing it to another.

```
void
stm_pipe(Stream *from,
         Stream *to,
         const uint32_t n);
```

from The input stream (to read).

to The output stream (to write).

n The number of bytes to be transferred.

Remarks:

The transfer will be made on raw data, regardless of *"Byte order"* (page 257) or *"UTF encodings"* (page 165). If you are clear that this does not affect, it is much faster than using atomic read/write operations.

stm_lines

Iterate over all lines in a *"Text stream"* (page 249). You should use `stm_next` to close the loop.

```
void
stm_lines(const char_t *line,
          Stream *stm);
```

```
uint32_t i = 1;
Stream *stm = stm_from_file("/home/john/friends.txt", NULL);
stm_lines(line, stm)
    bstd_printf("Friend %d, name %s\n", i++, line);
stm_next(line, stm)
```

```
stm_close(&stm);
```

line Name of the variable that will temporarily host the line. Use an internal stream cache, so you should make a copy with `str_c` if you need to keep it.

stm The stream.

stm_next

Close a loop open by `stm_lines`.

```
void
stm_next(const char_t *line,
         Stream *stm);
```

line Name of the line variable.

stm The stream.

regex_create

Create a regular expression from a pattern.

```
RegEx*
regex_create(const char_t *pattern);
```

pattern Search pattern.

Return:

Regular expression (automata).

Remarks:

See *"Define patterns"* (page 259).

regex_destroy

Destroy a regular expression.

```
void
regex_destroy(RegEx **regex);
```

regex Regular expresion. Will be set to `NULL` after destruction.

regex_match

Check if a string matches the search pattern.

```
bool_t
regex_match(const RegEx *regex,
            const char_t *str);
```

regex Regular expresion.

str String to evaluate.

Return:

`TRUE` if the string is accepted by the regular expression.

listener

Create a listener. This function will link an event sender with the receiver, usually the application controller. The sender object is responsible for destroying the listener.

```
Listener*
listener(type *obj,
         FPtr_event_handler func_event_handler,
         type);
```

obj Receiver object that will be passed as the first parameter to `func_event_handler`.

func_event_handler *Callback* function that will be called when the event occurs. Also known as *event handler*.

type The type of receiver object.

Return:

Listener object.

listen

Like `listener`, but used in C++ to define class *callbacks*. *"Use of C++"* (page 47).

```
void
listen(void);
```

listener_destroy

Destroy a listener.

```
void
listener_destroy(Listener **listener);
```

listener Listener. Will be set to NULL after destruction.

Remarks:

The sender is responsible for destroying the listener.

listener_update

Update the receiver and event handler. It is equivalent to destroying it, and creating it again.

```
void
listener_update(Listener **listener,
                Listener *new_listener);
```

listener The current listener.

new_listener The new listener.

Remarks:

This method must be used within the sender.

listener_event

Launches an event from the sender to the receiver.

```
void
listener_event(Listener *listener,
               const uint32_t type,
               sender_type *sender,
               params_type *params,
               result_type *result,
               sender_type,
               params_type,
               result_type);
```

listener	List through which the event will be sent.
type	Event code.
sender	Event sender.
params	Event parameters, or `NULL` if it doesn't have.
result	Event result, or `NULL` if not expected.
sender_type	Type of sender object.
params_type	Type of params object, or `void` if it does not have.
result_type	Type of result object, or `void` if it does not have.

Remarks:

This method must be invoked within the event sender.

listener_pass_event

Pass the received event to another object, changing only the sender. Useful for not generating a new `Event` object.

```
void
listener_pass_event(Listener *list,
                    Event *event,
                    sender_type *sender,
                    sender_type);
```

list	List through which the event will be resent.
event	Incoming event.
sender	The new event sender.
sender_type	Sender object type.

Remarks:

This method must be invoked within the event sender.

event_type

Get the event type.

```
uint32_t
event_type(const Event *event);
```

event	Event.

Return:

The event type. Normally associated with a `enum`. Examples in `core_event_t`, `gui_event_t`.

event_sender

Get the event sender.

```
type*
event_sender(Event *event,
             type);
```

event Event.

type Sender type.

Return:

Sender.

event_params

Get the event parameters, encapsulated in a structure, which will be different depending on the event type.

```
type*
event_params(Event *event,
             type);
```

event Event.

type Parameters type.

Return:

Event parameters.

event_result

Gets an object to write the results of the event. Some events require the return of data by the receiver. The type of result object will depend on the type of event.

```
type*
event_result(Event *event,
             type);
```

event Event.

type Result type.

Return:

Event results.

keybuf_create

Create a buffer with keyboard status.

```
KeyBuf*
keybuf_create(void);
```

Return:

The buffer.

keybuf_destroy

Destroy the buffer.

```
void
keybuf_destroy(KeyBuf **bufer);
```

bufer The buffer. It will be set to `NULL` after the destruction.

keybuf_OnUp

Set the state of a key as released.

```
void
keybuf_OnUp(KeyBuf *bufer,
            const vkey_t key);
```

bufer The buffer.

key The key code.

Remarks:

Normally it will not be necessary to call this function. It will be done by `View` or the module that captures keyboard events.

keybuf_OnDown

Sets the state of a key as pressed.

```
void
keybuf_OnDown(KeyBuf *bufer,
              const vkey_t key);
```

bufer The buffer.

key The key code.

Remarks:

Normally it will not be necessary to call this function. It will be done by `View` or the module that captures keyboard events.

keybuf_clear

Clear the buffer. Set all keys as released.

```
void
keybuf_clear(KeyBuf *bufer);
```

bufer The buffer.

Remarks:

Normally it will not be necessary to call this function. It will be done by `View` or the module that captures keyboard events.

keybuf_pressed

Returns the state of a key.

```
bool_t
keybuf_pressed(const KeyBuf *bufer,
               const vkey_t key);
```

bufer The buffer.

key The key code.

Return:

Pulsed (`TRUE`) or released (`FALSE`).

keybuf_str

Returns a text string associated with a key.

```
void
keybuf_str(const vkey_t key);
```

key The key code.

keybuf_dump

Dump the buffer status into the *"Log"* (page 194).

```
void
keybuf_dump(const KeyBuf *bufer);
```

bufer The buffer.

hfile_dir

Check if the path is a directory.

```
bool_t
hfile_dir(const char_t *pathname);
```

pathname Name of the path to check. *"Filename and pathname"* (page 188).

Return:

TRUE if pathname is a directory. If it does not exist or is a file FALSE.

hfile_dir_create

Create all intermediate subdirectories of a path.

```
bool_t
hfile_dir_create(const char_t *pathname,
                 ferror_t *error);
```

```
// C:\dir1 doesn't exist.
bool_t ok = hfile_dir_create("C:\dir1\dir2\dir3\dir4\dir5");
ok = TRUE
```

pathname Name of the path to create. *"Filename and pathname"* (page 188).

error Error code if the function fails. Can be NULL.

Return:

TRUE if the entire path has been created, otherwise FALSE.

hfile_dir_destroy

Recursive destroy a directory and all its contents.

```
bool_t
hfile_dir_destroy(const char_t *pathname,
                  ferror_t *error);
```

pathname Directory path to destroy. *"Filename and pathname"* (page 188).

error Error code if the function fails. Can be NULL.

Return:

TRUE if the directory has been destroyed, or FALSE if there has been an error.

hfile_dir_list

Get a list of the contents of a directory.

```
ArrSt(DirEntry)*
hfile_dir_list(const char_t *pathname,
               ferror_t *error);
```

pathname Directory path to list. *"Filename and pathname"* (page 188).

error Error code if the function fails. Can be NULL.

Return:

Array of DirEntry with the content. It must be destroyed with arrst_destroy(&array, hfile_dir_entry_remove, DirEntry) when it is no longer necessary.

hfile_dir_entry_remove

Free the memory of an item in the directory listing.

```
void
hfile_dir_entry_remove(DirEntry *entry);
```

entry Element.

Remarks:

See hfile_dir_list.

hfile_date

Gets the most recent modification date of a file or directory.

```
Date
hfile_date(const char_t *pathname,
           const bool_t recursive);
```

pathname Path to file or directory. *"Filename and pathname"* (page 188).

recursive If pathname is a directory, it indicates whether to do a deep scan through subdirectories.

Return:

The modification date. If `pathname` does not exist `kDATE_NULL`.

Remarks:

If `pathname` is a directory, the modification dates of the files will be considered as well, not just the directory itself.

hfile_dir_sync

Synchronize the contents of two directories.

```
bool_t
hfile_dir_sync(const char_t *src,
               const char_t *dest,
               const bool_t recursive,
               const bool_t remove_in_dest,
               const char_t **except,
               const uint32_t except_size,
               ferror_t *error);
```

src	Source directory.
dest	Destination directory.
recursive	If `TRUE` recursive process the subdirectories.
remove_in_dest	If `TRUE` removes in `dest` those files/directories that are not in `src`.
except	List of file/directory names that will remain intact in `dest`.
except_size	Array `except` size.
error	Error code if the function fails. Can be `NULL`.

Return:

`TRUE` if everything went well, `FALSE` if there has been an error.

Remarks:

If a file is in `src` and not in `dest`, is copied to `dest`. If a file is newer in `src` it is also copied in `dest`. If a file exists in `dest` but not in `src` and `remove_in_dest` is `TRUE`, will be removed from `dest`. If the file exists in `except` array it will not be taken into account to copy or delete. If `recursive` is `TRUE` subdirectories will be processed in this way: If both subdirs exist in `src` and `dest` the same logic described here will be executed in both subdirs. If the subdir exists in `src` but not in `dest`, will be copied in its entirety to `dest`. If it exists in `dest` and not in `src` and `remove_in_dest` is `TRUE` will be completely removed from `dest`.

hfile_exists

Check if pathname exists in the file system.

```
bool_t
hfile_exists(const char_t *pathname,
             file_type_t *file_type);
```

pathname Path of the directory or file to check. *"Filename and pathname"* (page 188).

file_type Type of file. It can be NULL.

Return:

TRUE if pathname exists, FALSE if not.

hfile_is_uptodate

Check if a file is up to date. Consider that dest is a copy or depends on src.

```
bool_t
hfile_is_uptodate(const char_t *src,
                  const char_t *dest);
```

src Source file pathname.

dest Destiny file pathname.

Return:

TRUE if dest exists and is more recent than src, otherwise FALSE.

hfile_copy

Copy a file from one location to another.

```
bool_t
hfile_copy(const char_t *src,
           const char_t *dest,
           ferror_t *error);
```

```
hfile_copy("/home/john/image.png", "/home/john/images", NULL); // image.png
hfile_copy("/home/john/image.png", "/home/john/images/party.png", NULL); //
    ↪ party.png
```

src Pathname of the file to copy. *"Filename and pathname"* (page 188).

dest Copy destination. If it is a directory it will have the same *filename* as the source. Otherwise, the copy will be made with another file name.

error Error code if the function fails. It can be NULL.

Return:

TRUE if the copy was successful. Otherwise FALSE.

hfile_buffer

Create a buffer with the contents of a file on disk.

```
Buffer*
hfile_buffer(const char_t *pathname,
             ferror_t *error);
```

pathname File path to load.

error Error code if the function fails. It can be NULL.

Return:

The buffer with the file data or NULL if the function fails.

Remarks:

It does not work with files larger than 4Gb (32-bit).

hfile_string

Create a string with the contents of a file on disk.

```
String*
hfile_string(const char_t *pathname,
             ferror_t *error);
```

pathname File path to load.

error Error code if the function fails. It can be NULL.

Return:

The string object with the text file data or NULL if the function fails.

Remarks:

It does not work with files larger than 4Gb (32-bit).

hfile_stream

Create a *"Memory stream"* (page 245) and initializes it with the contents of a file.

```
Stream*
hfile_stream(const char_t *pathname,
             ferror_t *error);
```

pathname File path to load.

error Error code if the function fails. It can be NULL.

Return:

The stream initialized with the file data or NULL if the function fails.

Remarks:

It does not work with files larger than 4Gb (32-bit).

hfile_from_string

Create a file on disk with the contents of a *"Strings"* (page 204).

```
bool_t
hfile_from_string(const char_t *pathname,
                  const String *str,
                  ferror_t *error);
```

pathname File path to save.

str String to save to file.

error Error code if the function fails. It can be NULL.

Return:

TRUE if the file has been created successfully. Otherwise FALSE.

hfile_from_data

Create a file on disk with the contents of a generic block of memory.

```
bool_t
hfile_from_data(const char_t *pathname,
                const byte_t *data,
                const uint32_t size,
                ferror_t *error);
```

pathname File path to save.

data Block to save in the file.

size Block size in bytes.

error Error code if the function fails. It can be NULL.

Return:

TRUE if the file has been created successfully. Otherwise FALSE.

hfile_dir_loop

Browse all the files in a directory.

```
bool_t
hfile_dir_loop(const char_t *pathname,
               Listener *listener,
               const bool_t subdirs,
               const bool_t hiddens,
               ferror_t *error);
```

```
static void i_OnEntry(App *app, Event *event)
{
    uint32_t type = event_type(event);
    const EvFileDir *p = event_params(event, EvFileDir);
    if (type == ekEFILE)
    {
        bstd_printf("File: %s\n", p->pathname);
        // Abort the directory loop
        if (app->more == FALSE)
        {
            bool_t *more = event_result(event, bool_t);
            *more = FALSE;
        }
    }
    else if (type == ekEENTRY)
    {
        if (app->direntry == TRUE)
        {
            bstd_printf("Entering: %s\n", params->pathname);
        }
        else
        {
            bool_t *entry = event_result(event, bool_t);
            *entry = FALSE;
        }
    }
    else if (type == ekEEXIT)
    {
        bstd_printf("Exiting: %s\n", params->pathname);
    }
}

hfile_dir_loop("/home/john/personal", listener(app, i_OnEntry, App), TRUE,
    ↪ FALSE, NULL);
```

pathname	Directory Path. *"Filename and pathname"* (page 188).
listener	*Callback* function to be called for each directory file.
subdirs	If TRUE the loop will process the subdirectories.
hiddens	If TRUE hidden files will be processed.
error	Error code if the function fails. It can be NULL.

Return:

TRUE tf the loop has been successfully completed. FALSE if an error has occurred.

Remarks:

For each file, an event will be sent to listener. Will be of type ekEFILE for regular files, ekEENTRY when enters a subdirectory and ekEEXIT when leaves it. The file attributes are sent in the event parameter as a EvFileDir object. The tour will continue until all files/subdirectories have been processed or returned FALSE in event_result . This controlled output will not be considered an error and this function will return TRUE.

hfile_appdata

Get the full path of a data file or application settings.

```
String*
hfile_appdata(const char_t *pathname);
```

```
String *fname = hfile_appdata("gui/preferences.cfg");
fname = "C:\Users\USER\AppData\Roaming\MyApp\gui\preferences.cfg"
(in Windows operating system)
...
Stream *out = stm_to_file(tc(fname), NULL);
```

pathname	Relative file path.

Return:

The full path to the configuration file.

Remarks:

In many cases, applications need to create configuration files to remember user preferences or other data between sessions *"Home and AppData"* (page 189). This function adds a relative path and file name and ensures that all intermediate directories will exist.

hfile_home_dir

Get the full path to a file in the user's **(home)** directory.

```
String*
hfile_home_dir(const char_t *path);
```

path Relative path from the **home** directory.

Return:

Absolute file path.

hfile_tmp_path

Gets the full path to a temporary file or directory.

```
String*
hfile_tmp_path(const char_t *path);
```

path Relative path from the **tmp** directory.

Return:

Absolute path of the temporary file or directory.

respack_destroy

Destroy a resource package.

```
void
respack_destroy(ResPack **pack);
```

pack Resource Package. Will be set to `NULL` after destruction.

respack_text

Get a text from a resource package.

```
const char_t*
respack_text(const ResPack *pack,
             const ResId id);
```

pack Resource package.

id Resource identifier.

Return:

UTF8 C string terminated in null character `'\0'`.

respack_file

Get a pointer to the contents of a file, included in a resource package.

```
const byte_t*
respack_file(const ResPack *pack,
             const ResId id,
             uint32_t *size);
```

pack	Resource package.
id	Resource identifier.
size	Get the file size in bytes.

Return:

Pointer to file content (raw bytes).

date_system

Get the system date.

```
Date
date_system(void);
```

Return:

The current date.

date_pack

Pack a date.

```
Date
date_pack(const int16_t year,
          const uint8_t month,
          const uint8_t mday,
          const uint8_t hour,
          const uint8_t minute,
          const uint8_t second);
```

year	Year.
month	Month number (1,12).
mday	Day of the month (1,31).
hour	Hour (0,23).
minute	Minute (0,59).
second	Second (0,59).

Return:

The packaged date.

date_add_seconds

Calculate the date resulting from adding an amount of seconds to another date.

```
Date
date_add_seconds(const Date *date,
                 int32_t seconds);
```

date — The base date.

seconds — The number of seconds. If it is positive we will obtain a future date. If negative, a past date.

Return:

The result date.

date_add_minutes

Calculate the date resulting from adding an amount of minutes to another date.

```
Date
date_add_minutes(const Date *date,
                 int32_t minutes);
```

date — The base date.

minutes — The number of minutes. If it is positive we will obtain a future date. If negative, a past date.

Return:

The result date.

date_add_hours

Calculate the date resulting from adding an amount of hours to another date.

```
Date
date_add_hours(const Date *date,
               int32_t hours);
```

date — The base date.

hours — The number of hours. If it is positive we will obtain a future date. If negative, a past date.

Return:

The result date.

date_add_days

Calculate the date resulting from adding an amount of days to another date.

```
Date
date_add_days(const Date *date,
              int32_t days);
```

date The base date.

days The number of days. If it is positive we will obtain a future date. If negative, a past date.

Return:

The result date.

date_year

Gets the current year.

```
int16_t
date_year(void);
```

Return:

The current year.

date_cmp

Compare two dates. The most recent date is considered greater.

```
int
date_cmp(const Date *date1,
         const Date *date2);
```

date1 First date to compare.

date2 Second date to compare.

Return:

Comparison result.

date_ellapsed_seconds

Calculates the number of seconds elapsed between two dates.

```
int64_t
date_ellapsed_seconds(const Date *from,
                      const Date *to);
```

from Start date.

to Final date.

Return:

Number of seconds. It can be negative, if `from` is after `to`.

date_between

Check if a date is within a range.

```
bool_t
date_between(const Date *date,
             const Date *from,
             const Date *to);
```

date Date to check.

from Start date.

to Final date.

Return:

`TRUE` if `date` is between `from` and `to`.

date_is_null

Checks if a date is null.

```
bool_t
date_is_null(const Date *date);
```

date Date to check.

Return:

`TRUE` if `date` is null.

date_is_valid

Checks if a date is valid.

```
bool_t
date_is_valid(const Date *date);
```

date Date to check.

Return:

TRUE if date is valid.

date_weekday

Calculates the day of the week of a date.

```
week_day_t
date_weekday(const Date *date);
```

date Date.

Return:

Weekday.

date_format

Returns a string with a formatted date.

```
const String*
date_format(const Date *date,
            const char_t *format);
```

date Date.

format The specified format, based on strftime().

Return:

String with date.

Remarks:

See *"Date conversion"* (page 169).

clock_create

Create a clock.

```
Clock*
clock_create(const real64_t interval);
```

interval Time interval for animation control (in seconds).

Return:

The new clock.

clock_destroy

Destroy the clock.

```
void
clock_destroy(Clock **clk);
```

clk Clock. Will be set to `NULL` after destruction.

clock_frame

Detect if a new sequence in an animation has expired.

```
bool_t
clock_frame(Clock *clk,
            real64_t *prev_frame,
            real64_t *curr_frame);
```

clk Clock.

prev_frame Time mark of the previous instant. Only relevant if returns `TRUE`.

curr_frame Time mark of the current instant. Only relevant if returns `TRUE`.

Return:

`TRUE` if the time has come to launch a new sequence. `FALSE` if we have to wait.

clock_reset

Set the clock to 0.0.

```
void
clock_reset(Clock *clk);
```

clk Clock.

clock_elapsed

Gets the time elapsed since the object was created or since the last call to `clock_reset`.

```
real64_t
clock_elapsed(Clock *clk);
```

clk Clock.

Return:

The number of seconds (with precision of micro-seconds 0.000001).

Chapter 42

Geom2D library

42.1. Types and Constants

kZERO

The (0,0) vector.

```
const V2Df kV2D_ZEROf;
const V2Dd kV2D_ZEROd;
const V2D V2D::kZERO;
```

kX

The (1,0) vector.

```
const V2Df kV2D_Xf;
const V2Dd kV2D_Xd;
const V2D V2D::kX;
```

kY

The (,1) vector.

```
const V2Df kV2D_Yf;
const V2Dd kV2D_Yd;
const V2D V2D::kY;
```

kZERO

`[0,0]` value.

```
const S2Df kS2D_ZEROf;
const S2Dd kS2D_ZEROd;
const S2D S2D::kZERO;
```

kZERO

Value `[0,0,0,0]`.

```
const R2Df kR2D_ZEROf;
const R2Dd kR2D_ZEROd;
const R2D R2D::kZERO;
```

kIDENT

Represents the identity transformation.

```
const T2Df kT2D_IDENTf;
const T2Dd kT2D_IDENTd;
const T2D T2D::kIDENT;
```

kNULL

Represents a null circle (no geometry).

```
const Cir2Df kCIR2D_NULLf;
const Cir2Dd kCIR2D_NULLd;
const Cir2D Cir2D::kNULL;
```

kNULL

Represents a null box (without geometry).

```
const Box2Df kBOX2D_NULLf;
const Box2Dd kBOX2D_NULLd;
const Box2D Box2D::kNULL;
```

struct V2D

Represents a 2d vector or point. *"2D Vectors"* (page 269).

```
struct V2Df
{
    real32_t x;
    real32_t y;
};

struct V2Dd
{
    real64_t x;
    real64_t y;
};
```

```
struct V2D
{
    real x;
    real y;
};
```

x Coordinate x.

y Coordinate y.

struct S2D

Represents a 2d size. *"2D Size"* (page 272).

```
struct S2Df
{
    real32_t width;
    real32_t height;
};

struct S2Dd
{
    real64_t width;
    real64_t height;
};

struct S2D
{
    real width;
    real height;
};
```

`width` Width.

`height` Height.

struct R2D

2d rectangle. *"2D Rectangles"* (page 272).

```
struct R2Df
{
    V2Df pos;
    S2Df size;
};

struct R2Dd
{
    V2Dd pos;
    S2Dd size;
```

```
};

struct R2D
{
    V2D pos;
    S2D size;
};
```

`pos`	Origin.
`size`	Size.

struct T2D

2d affine transformation. *"2D Transformations"* (page 273).

```
struct T2Df
{
    V2Df i;
    V2Df j;
    V2Df p;
};

struct T2Dd
{
    V2Dd i;
    V2Dd j;
    V2Dd p;
};

struct T2D
{
    V2D i;
    V2D j;
    V2D p;
};
```

`i`	Component i of the linear transformation.
`j`	Component j of the linear transformation.
`p`	Position.

struct Seg2D

2d line segment. *"2D Segments"* (page 278).

```
struct Seg2Df
{
    V2Df p0;
    V2Df p1;
```

```
};

struct Seg2Dd
{
    V2Dd p0;
    V2Dd p1;
};

struct Seg2D
{
    V2D p0;
    V2D p1;
};
```

p0 Coordinate of the first point of the segment.

p1 Coordinate of the second point of the segment.

struct Cir2D

2d circle. *"2D Circles"* (page 279).

```
struct Cir2Df
{
    V2Df c;
    real32_t r;
};

struct Cir2Dd
{
    V2Dd c;
    real64_t r;
};

struct Cir2D
{
    V2D c;
    real r;
};
```

c Center.

r Radix.

struct Box2D

2d bounding box. *"2D Boxes"* (page 279).

```
struct Box2Df
{
```

```
    V2Df min;
    V2Df max;
};

struct Box2Dd
{
    V2Dd min;
    V2Dd max;
};

struct Box2D
{
    V2D min;
    V2D max;
};
```

`min` Minimum bounding coordinate.

`max` Maximum bounding coordinate.

struct OBB2D

2d Oriented Bounding Box. *"2D Oriented Boxes"* (page 279).

```
struct OBB2Df;

struct OBB2Dd;

struct OBB2D;
```

struct Tri2D

2d triangle. *"2D Triangles"* (page 281).

```
struct Tri2Df
{
    V2Df p0;
    V2Df p1;
    V2Df p2;
};

struct Tri2Dd
{
    V2Dd p0;
    V2Dd p1;
    V2Dd p2;
};

struct Tri2D
{
```

```
    V2D p0;
    V2D p1;
    V2D p2;
};
```

p0	Coordinate of the first point of the triangle.
p1	Coordinate of the second point of the triangle.
p2	Coordinate of the third point of the triangle.

struct Pol2D

2d convex polygon. *"2D Polygons"* (page 282).

```
struct Pol2Df;

struct Pol2Dd;

struct Pol2D;
```

struct Col2D

Collision data in 2d. *"2D Collisions"* (page 285).

```
struct Col2Df;

struct Col2Dd;

struct Col2D;
```

42.2. Functions

v2d

Create a 2d vector from its components.

```
V2Df
v2df(const real32_t x,
     const real32_t y);

V2Dd
v2dd(const real64_t x,
     const real64_t y);

V2D
V2D(const real x,
    const real y);
```

x X coordinate.

y Y coordinate.

Return:

2d vector.

v2d_tof

Convert a vector from double to float.

```
V2Df
v2d_tof(const V2Dd *v);
```

v Vector.

Return:

The 2d vector in simple precision.

v2d_tod

Convert a vector from float to double.

```
V2Dd
v2d_tod(const V2Df *v);
```

v Vector.

Return:

The 2d vector in double precision.

v2d_tofn

Converts a vector array from double to float.

```
void
v2d_tofn(V2Df *vf,
         const V2Dd *vd,
         const uint32_t n);
```

vf The destination array.

vd The source array.

n Number of elements.

v2d_todn

Converts a vector array from float to double.

```
void
v2d_todn(V2Dd *vd,
         const V2Df *vf,
         const uint32_t n);
```

vd The destination array.

vf The source array.

n Number of elements.

v2d_add

Add two vectors.

```
V2Df
v2d_addf(const V2Df *v1,
         const V2Df *v2);

V2Dd
v2d_addd(const V2Dd *v1,
         const V2Dd *v2);

V2D
V2D::add(const V2D *v1,
         const V2D *v2);
```

v1 Vector 1.

v2 Vector 2.

Return:

The result vector.

v2d_sub

Subtract two vectors.

```
V2Df
v2d_subf(const V2Df *v1,
         const V2Df *v2);

V2Dd
v2d_subd(const V2Dd *v1,
         const V2Dd *v2);
```

```
V2D
V2D::sub(const V2D *v1,
         const V2D *v2);
```

v1 Vector 1.

v2 Vector 2.

Return:

The result vector.

v2d_mul

Multiply a vector by a scalar.

```
V2Df
v2d_mulf(const V2Df *v,
         const real32_t s);

V2Dd
v2d_muld(const V2Dd *v,
         const real64_t s);

V2D
V2D::mul(const V2D *v,
         const real s);
```

v Vector.

s Scalar.

Return:

The result vector.

v2d_from

Create a vector from a point and a direction.

```
V2Df
v2d_fromf(const V2Df *v,
          const V2Df *dir,
          const real32_t length);

V2Dd
v2d_fromd(const V2Dd *v,
          const V2Dd *dir,
          const real64_t length);

V2D
```

```
V2D::from(const V2D *v,
          const V2D *dir,
          const real length);
```

v	Initial vector.
dir	Direction.
length	Length.

Return:

The result vector.

Remarks:

It will perform the operation `r = v + length * dir`. `dir` does not need to be unitary, in which case `length` will behave as a scale factor.

v2d_mid

Returns the midpoint of two points.

```
V2Df
v2d_midf(const V2Df *v1,
         const V2Df *v2);

V2Dd
v2d_midd(const V2Dd *v1,
         const V2Dd *v2);

V2D
V2D::mid(const V2D *v1,
         const V2D *v2);
```

v1	First point.
v2	Second point.

Return:

The middle point.

v2d_unit

Unit vector (direction) from 1 to 2.

```
V2Df
v2d_unitf(const V2Df *v1,
          const V2Df *v2,
          real32_t *dist);
```

```
V2Dd
v2d_unitd(const V2Dd *v1,
          const V2Dd *v2,
          real64_t *dist);

V2D
V2D::unit(const V2D *v1,
          const V2D *v2,
          real *dist);
```

v1 Point 1 (origin).

v2 Point 2 (destination).

dist Distance between points. Can be `NULL`.

Return:

The unit vector.

v2d_unit_xy

Unit vector (direction) from 1 to 2.

```
V2Df
v2d_unit_xyf(const real32_t x1,
             const real32_t y1,
             const real32_t x2,
             const real32_t y2,
             real32_t *dist);

V2Dd
v2d_unit_xyd(const real64_t x1,
             const real64_t y1,
             const real64_t x2,
             const real64_t y2,
             real64_t *dist);

V2D
V2D::unit_xy(const real x1,
             const real y1,
             const real x2,
             const real y2,
             real *dist);
```

x1 X coordinate of point 1 (origin).

y1 Y coordinate of point 1 (origin).

x2 X coordinate of point 2 (destination).

y2 Y coordinate of point 2 (destination).

dist Distance between points. Can be NULL.

Return:

The unit vector.

v2d_perp_pos

Gets the positive perpendicular vector.

```
V2Df
v2d_perp_posf(const V2Df *v);

V2Dd
v2d_perp_posd(const V2Dd *v);

V2D
V2D::perp_pos(const V2D *v);
```

v Initial vector.

Return:

The perpendicular vector.

Remarks:

It is the perpendicular obtained by positive angle (+ /2).

v2d_perp_neg

Gets the negative perpendicular vector.

```
V2Df
v2d_perp_negf(const V2Df *v);

V2Dd
v2d_perp_negd(const V2Dd *v);

V2D
V2D::perp_neg(const V2D *v);
```

v Initial vector.

Return:

The perpendicular vector.

Remarks:

It is the perpendicular obtained by negative angle (- /2).

v2d_from_angle

Gets the vector resulting from applying a rotation to the vector `[1,0]`.

```
V2Df
v2d_from_anglef(const real32_t a);

V2Dd
v2d_from_angled(const real64_t a);

V2D
V2D::from_angle(const real a);
```

a Angle.

Return:

The vector.

Remarks:

For `a=0` we get `[1,0]`. For `aπ=/2 [0,1]`.

v2d_norm

Normalize a vector, that is, make it a vector of length = 1.

```
bool_t
v2d_normf(V2Df *v);

bool_t
v2d_normd(V2Dd *v);

bool_t
V2D::norm(V2D *v);
```

v Vector that will be normalized.

Return:

`FALSE` if the vector cannot be normalized (vector 0).

v2d_length

Calculate the length of a vector.

```
real32_t
v2d_lengthf(const V2Df *v);

real64_t
v2d_lengthd(const V2Dd *v);

real
V2D::length(const V2D *v);
```

v Vector.

Return:

The vector module.

v2d_sqlength

Calculate the square of the length of a vector.

```
real32_t
v2d_sqlengthf(const V2Df *v);

real64_t
v2d_sqlengthd(const V2Dd *v);

real
V2D::sqlength(const V2D *v);
```

v Vector.

Return:

The square of the vector modulus.

Remarks:

Avoid using the square root, so it is more efficient than `v2d_lengthf`. Often used to compare distances.

v2d_dot

Product of two vectors.

```
real32_t
v2d_dotf(const V2Df *v1,
         const V2Df *v2);
```

```
real64_t
v2d_dotd(const V2Dd *v1,
         const V2Dd *v2);

real
V2D::dot(const V2D *v1,
         const V2D *v2);
```

v1 Vector 1.

v2 Vector 2.

Return:

Scalar product.

v2d_dist

Calculate the distance between two points.

```
real32_t
v2d_distf(const V2Df *v1,
          const V2Df *v2);

real64_t
v2d_distd(const V2Dd *v1,
          const V2Dd *v2);

real
V2D::dist(const V2D *v1,
          const V2D *v2);
```

v1 The first point.

v2 The second point.

Return:

Distance.

v2d_sqdist

Calculate the square of the distance between two points.

```
real32_t
v2d_sqdistf(const V2Df *v1,
            const V2Df *v2);

real64_t
v2d_sqdistd(const V2Dd *v1,
```

```
            const V2Dd *v2);

real
V2D::sqdist(const V2D *v1,
            const V2D *v2);
```

v1 The first point.

v2 The second point.

Return:

The distance squared.

Remarks:

It avoids using the square root, so it is more efficient than `v2d_distf`. Often used to compare distances.

v2d_angle

Calculate the angle formed by two vectors.

```
real32_t
v2d_anglef(const V2Df *v1,
           const V2Df *v2);

real64_t
v2d_angled(const V2Dd *v1,
           const V2Dd *v2);

real
V2D::angle(const V2D *v1,
           const V2D *v2);
```

v1 Vector 1.

v2 Vector 2.

Return:

The angle in radians (-Pi, Pi)

Remarks:

Positive angles go from v1 to v2 counterclockwise. For angles greater than Pi radians (180°) it will return negative (clockwise).

v2d_rotate

Apply a rotation to a vector.

```
void
v2d_rotatef(V2Df *v,
            const real32_t a);

void
v2d_rotated(V2Dd *v,
            const real64_t a);

void
V2D::rotate(V2D *v,
            const real a);
```

v Vector to be rotated (origin/destination.

a Angle in radians.

Remarks:

This function involves calculating the sine and cosine. Use `t2d_vmultnf` if you have to apply the same rotation to multiple vectors.

s2d

Create a 2d size from two values.

```
S2Df
s2df(const real32_t width,
     const real32_t height);

S2Dd
s2dd(const real64_t width,
     const real64_t height);

S2D
S2D(const real width,
    const real height);
```

width Width.

height Height.

Return:

The size.

r2d

Create a rectangle from its components.

```
R2Df
r2df(const real32_t x,
     const real32_t y,
     const real32_t width,
     const real32_t height);

R2Dd
r2dd(const real64_t x,
     const real64_t y,
     const real64_t width,
     const real64_t height);

R2D
R2D(const real x,
    const real y,
    const real width,
    const real height);
```

x	Origin x coordinate.
y	Coordinate and origin.
width	Width.
height	Height.

Return:

The rectangle.

r2d_center

Gets the center point of the rectangle.

```
V2Df
r2d_centerf(const R2Df *r2d);

V2Dd
r2d_centerd(const R2Dd *r2d);

V2D
R2D::center(const R2D *r2d);
```

r2d	Rectangle.

Return:

The center.

r2d_collide

Check if two rectangles collide.

```
bool_t
r2d_collidef(const R2Df *r2d1,
             const R2Df *r2d2);

bool_t
r2d_collided(const R2Dd *r2d1,
             const R2Dd *r2d2);

bool_t
R2D::collide(const R2D *r2d1,
             const R2D *r2d2);
```

r2d1 Rectangle 1.

r2d2 Rectangle 2.

Return:

`TRUE` if there is collision, `FALSE` if they are separated.

r2d_contains

Check if a point is inside the rectangle.

```
bool_t
r2d_containsf(const R2Df *r2d,
              const real32_t x,
              const real32_t y);

bool_t
r2d_containsd(const R2Dd *r2d,
              const real64_t x,
              const real64_t y);

bool_t
R2D::contains(const R2D *r2d,
              const real x,
              const real y);
```

r2d Rectangle.

x X coordinate of the point.

y Coordinate and point.

Return:

`TRUE` if the point is inside.

r2d_clip

Check if a rectangle, or part of it, is contained in another rectangle.

```
bool_t
r2d_clipf(const R2Df *viewport,
          const R2Df *r2d);

bool_t
r2d_clipd(const R2Dd *viewport,
          const R2Dd *r2d);

bool_t
R2D::clip(const R2D *viewport,
          const R2D *r2d);
```

viewport Container rectangle.

r2d Rectangle to check.

Return:

`TRUE` if the `r2d` rectangle is completely outside of `viewport`.

Remarks:

Useful to avoid processing or drawing objects that are totally outside the viewing area.

r2d_join

Join two rectangles into one.

```
void
r2d_joinf(R2Df *r2d,
          const R2Df *src);

void
r2d_joind(R2Dd *r2d,
          const R2Dd *src);

void
R2D::join(R2D *r2d,
          const R2D *src);
```

r2d Destination rectangle. Its position and size will be modified to contain `src`.

src Rectangle to be added to `r2d`.

t2d_tof

Converts a transformation from double to float.

```
void
t2d_tof(T2Df *dest,
        const T2Dd *src);
```

dest Destination transformation.

src Origin transformation.

t2d_tod

Converts a transform from float to double.

```
void
t2d_tod(T2Dd *dest,
        const T2Df *src);
```

dest Destination transformation.

src Origin transformation.

t2d_move

Multiply a transformation by a translation `t2d = src * move(x,y)`.

```
void
t2d_movef(T2Df *dest,
          const T2Df *src,
          const real32_t x,
          const real32_t y);

void
t2d_moved(T2Dd *dest,
          const T2Dd *src,
          const real64_t x,
          const real64_t y);

void
T2D::move(T2D *dest,
          const T2D *src,
          const real x,
          const real y);
```

dest Result transformation.

src Initial transformation.

x X coordinate of displacement.

y Y coordinate of displacement.

Remarks:

`dest` and `src` can point to the same matrix.

t2d_rotate

Multiply a transformation by a rotation `dest = src * rotate(a)`.

```
void
t2d_rotatef(T2Df *dest,
            const T2Df *src,
            const real32_t a);

void
t2d_rotated(T2Dd *dest,
            const T2Dd *src,
            const real64_t a);

void
T2D::rotate(T2D *dest,
            const T2D *src,
            const real a);
```

dest Result transformation.

src Initial transformation.

a Rotation angle in radians. Positive angles are those that rotate from the X axis to the Y axis.

Remarks:

`dest` and `src` can point to the same matrix.

t2d_scale

Multiply a transformation by an scale `dest = src * scale(sx,sy)`.

```
void
t2d_scalef(T2Df *dest,
           const T2Df *src,
           const real32_t sx,
           const real32_t sy);
```

```
void
t2d_scaled(T2Dd *dest,
           const T2Dd *src,
           const real64_t sx,
           const real64_t sy);

void
T2D::scale(T2D *dest,
           const T2D *src,
           const real sx,
           const real sy);
```

dest Result transformation.

src Initial transformation.

sx Scaling on the x axis.

sy Scaling on the y axis.

Remarks:

`dest` and `src` can point to the same matrix.

t2d_invfast

Calculate the inverse transformation, assuming the input is orthogonal.

```
void
t2d_invfastf(T2Df *dest,
             const T2Df *src);

void
t2d_invfastd(T2Dd *dest,
             const T2Dd *src);

void
T2D::invfast(T2D *dest,
             const T2D *src);
```

dest Inverse transformation.

src Initial transformation.

Remarks:

The transformation will be orthogonal only if it contains rotations and translations, otherwise the result of applying it will be unpredictable. `dest` and `src` can point to the same matrix.

t2d_inverse

Calculate the inverse transformation.

```
void
t2d_inversef(T2Df *dest,
             const T2Df *src);

void
t2d_inversed(T2Dd *dest,
             const T2Dd *src);

void
T2D::inverse(T2D *dest,
             const T2D *src);
```

dest Inverse transformation.

src Initial transformation.

Remarks:

`dest` and `src` can point to the same matrix.

t2d_mult

Multiply two transformations `dest = src1 * src2`.

```
void
t2d_multf(T2Df *dest,
          const T2Df *src1,
          const T2Df *src2);

void
t2d_multd(T2Dd *dest,
          const T2Dd *src1,
          const T2Dd *src2);

void
T2D::mult(T2D *dest,
          const T2D *src1,
          const T2D *src2);
```

dest Result transformation.

src1 First operating.

src2 Second operating.

Remarks:

`dest`, `src1` and `src2` can point to the same matrix.

t2d_vmult

Transform a vector `dest = t2d * src`.

```
void
t2d_vmultf(V2Df *dest,
           const T2Df *t2d,
           const V2Df *src);

void
t2d_vmultd(V2Dd *dest,
           const T2Dd *t2d,
           const V2Dd *src);

void
T2D::vmult(V2D *dest,
           const T2D *t2d,
           const V2D *src);
```

dest	Transformed vector.
t2d	Transformation.
src	Original vector.

Remarks:

`dest` and `src` can point to the same vector.

t2d_vmultn

Transform a vector list `dest[i] = t2d * src[i]`.

```
void
t2d_vmultnf(V2Df *dest,
            const T2Df *t2d,
            const V2Df *src,
            const uint32_t n);

void
t2d_vmultnd(V2Dd *dest,
            const T2Dd *t2d,
            const V2Dd *src,
            const uint32_t n);

void
T2D::vmultn(V2D *dest,
            const T2D *t2d,
            const V2D *src,
            const uint32_t n);
```

dest	Transformed vector array.
t2d	Transformation.
src	Original vector array.
n	Number of vectors in `src`.

Remarks:

`dest` and `src` can point to the same array.

t2d_decompose

Gets the position, rotation, and scaling of a transformation.

```
void
t2d_decomposef(const T2Df *t2d,
               V2Df *pos,
               real32_t *a,
               V2Df *sc);

void
t2d_decomposed(const T2Dd *t2d,
               V2Dd *pos,
               real64_t *a,
               V2Dd *sc);

void
T2D::decompose(const T2D *t2d,
               V2D *pos,
               real *a,
               V2D *sc);
```

t2d	Transformation.
pos	Position. Can be `NULL`.
a	Angle in radians (- /2, /2). Can be `NULL`.
sc	Scaled. Can be `NULL`.

Remarks:

If the transformation is not made up of a sequence of translations, rotations, and scales, the result will not be valid.

seg2d

Create a 2d segment from its components.

```
Seg2Df
```

```
seg2df(const real32_t x0,
       const real32_t y0,
       const real32_t x1,
       const real32_t y1);

Seg2Dd
seg2dd(const real64_t x0,
       const real64_t y0,
       const real64_t x1,
       const real64_t y1);

Seg2D
Seg2D(const real x0,
      const real y0,
      const real x1,
      const real y1);
```

x0 X coordinate of the first point.

y0 Y coordinate of the first point.

x1 X coordinate of the second point.

y1 Y coordinate of the second point.

Return:

The 2d segment.

seg2d_v

Create a 2d segment from two points.

```
Seg2Df
seg2d_vf(const V2Df *p0,
         const V2Df *p1);

Seg2Dd
seg2d_vd(const V2Dd *p0,
         const V2Dd *p1);

Seg2D
Seg2D::v(const V2D *p0,
         const V2D *p1);
```

p0 First point.

p1 Second point.

Return:

The 2d segment.

seg2d_length

Gets the length of the segment.

```
real32_t
seg2d_lengthf(const Seg2Df *seg);

real64_t
seg2d_lengthd(const Seg2Dd *seg);

real
Seg2D::length(const Seg2D *seg);
```

seg Segment.

Return:

Length.

seg2d_sqlength

Gets the square of the segment length.

```
real32_t
seg2d_sqlengthf(const Seg2Df *seg);

real64_t
seg2d_sqlengthd(const Seg2Dd *seg);

real
Seg2D::sqlength(const Seg2D *seg);
```

seg Segment.

Return:

Length square.

Remarks:

Avoid calculating square roots if we are only interested in comparing measurements.

seg2d_eval

Gets the point in the segment based on the parameter.

```
V2Df
seg2d_evalf(const Seg2Df *seg,
            const real32_t t);

V2Dd
```

```
seg2d_evald(const Seg2Dd *seg,
            const real64_t t);

V2D
Seg2D::eval(const Seg2D *seg,
            const real t);
```

seg Segment.

t Parameter.

Return:

Point on the segment (or on the line that contains it).

Remarks:

If `t=0` it returns `p0`. If `t=1` it returns `p1`. Values between `(0,1)` points within the segment. Other values, points on the line that contains the segment.

seg2d_close_param

Gets the parameter of the segment closest to a given point.

```
real32_t
seg2d_close_paramf(const Seg2Df *seg,
                   const V2Df *pnt);

real64_t
seg2d_close_paramd(const Seg2Dd *seg,
                   const V2Dd *pnt);

real
Seg2D::close_param(const Seg2D *seg,
                   const V2D *pnt);
```

seg Segment.

pnt Point.

Return:

Parameter. See `seg2d_evalf`.

seg2d_point_sqdist

Gets the squared distance from a point to the segment.

```
real32_t
seg2d_point_sqdistf(const Seg2Df *seg,
```

```
                    const V2Df *pnt,
                    real32_t *t);

real64_t
seg2d_point_sqdistd(const Seg2Dd *seg,
                    const V2Dd *pnt,
                    real64_t *t);

real
Seg2D::point_sqdist(const Seg2D *seg,
                    const V2D *pnt,
                    real *t);
```

seg Segment.

pnt Point.

t Parameter on the line that contains the segment. See `seg2d_close_paramf`. It can be `NULL` if we don't need this value.

Return:

Distance square.

seg2d_sqdist

Gets the squared distance between two segments.

```
real32_t
seg2d_sqdistf(const Seg2Df *seg1,
              const Seg2Df *seg2,
              real32_t *t1,
              real32_t *t2);

real64_t
seg2d_sqdistd(const Seg2Dd *seg1,
              const Seg2Dd *seg2,
              real64_t *t1,
              real64_t *t2);

real
Seg2D::sqdist(const Seg2D *seg1,
              const Seg2D *seg2,
              real *t1,
              real *t2);
```

seg1 First segment.

seg2 Second segment.

t1 Nearest parameter in `seg1`. It can be `NULL` if we don't need this value.

t2 Nearest parameter in `seg2`. It can be `NULL` if we don't need this value.

Return:

Distance square.

cir2d

Create a 2d circle from its components.

```
Cir2Df
cir2df(const real32_t x,
       const real32_t y,
       const real32_t r);

Cir2Dd
cir2dd(const real64_t x,
       const real64_t y,
       const real64_t r);

Cir2D
Cir2D(const real x,
      const real y,
      const real r);
```

x Center x coordinate.

y Center y coordinate.

r Radius.

Return:

The 2d circle.

cir2d_from_box

Create a circle containing a 2D box.

```
Cir2Df
cir2d_from_boxf(const B2D *box);

Cir2Dd
cir2d_from_boxd(const B2D *box);

Cir2D
```

```
Cir2D::from_box(const B2D *box);
```

box The box.

Return:

The circle.

cir2d_from_points

Create a circle containing a set of points.

```
Cir2Df
cir2d_from_pointsf(const V2Df *p,
                   const uint32_t n);

Cir2Dd
cir2d_from_pointsd(const V2Dd *p,
                   const uint32_t n);

Cir2D
Cir2D::from_points(const V2D *p,
                   const uint32_t n);
```

p The points vector.

n The number of points.

Return:

The circle.

Remarks:

The center will be the midpoint of the set. The radius will be the distance to the farthest point from that center. Provides a good fit with linear cost.

cir2d_minimum

Calculate the circle of minimum radius that contains a set of points.

```
Cir2Df
cir2d_minimumf(const V2Df *p,
               const uint32_t n);

Cir2Dd
cir2d_minimumd(const V2Dd *p,
               const uint32_t n);

Cir2D
```

```
Cir2D::minimum(const V2D *p,
               const uint32_t n);
```

p The points vector.

n The number of points.

Return:

The circle.

Remarks:

Provides optimal adjustment in linear time. However, it is slower than `cir2d_from_pointsf`.

cir2d_area

Gets the area of the circle.

```
real32_t
cir2d_areaf(const Cir2Df *cir);

real64_t
cir2d_aread(const Cir2Dd *cir);

real
Cir2D::area(const Cir2D *cir);
```

cir The circle.

Return:

The area $\pi(r^2)$.

cir2d_is_null

Check if a circle is null (dimensionless).

```
bool_t
cir2d_is_nullf(const Cir2Df *cir);

bool_t
cir2d_is_nulld(const Cir2Dd *cir);

bool_t
Cir2D::is_null(const Cir2D *cir);
```

cir The circle.

Return:

TRUE if it is null, FALSE if it contains any point.

Remarks:

A single point is a valid circle with radius = 0.

box2d

Create a new box with the indicated limits.

```
Box2Df
box2df(const real32_t minX,
       const real32_t minY,
       const real32_t maxX,
       const real32_t maxY);

Box2Dd
box2dd(const real64_t minX,
       const real64_t minY,
       const real64_t maxX,
       const real64_t maxY);

Box2D
Box2D(const real minX,
      const real minY,
      const real maxX,
      const real maxY);
```

minX	The lower limit on X.
minY	The lower limit on Y.
maxX	The upper limit on X.
maxY	The upper limit on Y.

Return:

The newly created box.

box2d_from_points

Create a new box containing a set of points.

```
Box2Df
box2d_from_pointsf(const V2Df *p,
                   const uint32_t n);

Box2Dd
```

```
box2d_from_pointsd(const V2Dd *p,
                   const uint32_t n);

Box2D
Box2D::from_points(const V2D *p,
                   const uint32_t n);
```

p 2d point vector.

n Number of points in vector.

Return:

The newly created box.

box2d_center

Returns the center point.

```
V2Df
box2d_centerf(const Box2Df *box);

V2Dd
box2d_centerd(const Box2Dd *box);

V2D
Box2D::center(const Box2D *box);
```

box The container.

Return:

Center coordinates.

box2d_add

Expand the dimensions of the box to contain the entry point. If the point is already within its area, the box is not modified.

```
void
box2d_addf(Box2Df *box,
           const V2Df *p);

void
box2d_addd(Box2Dd *box,
           const V2Dd *p);

void
Box2D::add(Box2D *box,
           const V2D *p);
```

box The container.

p The point to include.

box2d_addn

Expand the dimensions of the box to contain several points. It is equivalent to calling the method box2d_addf successively.

```
void
box2d_addnf(Box2Df *box,
            const V2Df *p,
            const uint32_t n);

void
box2d_addnd(Box2Dd *box,
            const V2Dd *p,
            const uint32_t n);

void
Box2D::addn(Box2D *box,
            const V2D *p,
            const uint32_t n);
```

box The container.

p Vector points to include.

n Number of points.

box2d_add_circle

Expand the dimensions of the container to accommodate a circle.

```
void
box2d_add_circlef(Box2Df *box,
                  const Cir2Df *cir);

void
box2d_add_circled(Box2Dd *box,
                  const Cir2Dd *cir);

void
Box2D::add_circle(Box2D *box,
                  const Cir2D *cir);
```

box The container.

cir Circle.

box2d_merge

Expand the dimensions of `dest` to contain `src`.

```
void
box2d_mergef(Box2Df *dest,
             const Box2Df *src);

void
box2d_merged(Box2Dd *dest,
             const Box2Dd *src);

void
Box2D::merge(Box2D *dest,
             const Box2D *src);
```

dest The container that will be expanded.

src The container that must be added.

box2d_segments

Gets the four segments that make up the box.

```
void
box2d_segmentsf(const Box2Df *box,
                Seg2Df *segs);

void
box2d_segmentsd(const Box2Dd *box,
                Seg2Dd *segs);

void
Box2D::segments(const Box2D *box,
                Seg2D *segs);
```

box The container.

segs Array of at least four segments.

box2d_area

Gets the area of the box.

```
real32_t
box2d_areaf(const Box2Df *box);

real64_t
box2d_aread(const Box2Dd *box);

real
```

```
Box2D::area(const Box2D *box);
```

box The container.

Return:

The area (`width * height`).

box2d_is_null

Check if a container is null (without any geometry inside).

```
bool_t
box2d_is_nullf(const Box2Df *box);

bool_t
box2d_is_nulld(const Box2Dd *box);

bool_t
Box2D::is_null(const Box2D *box);
```

box The container.

Return:

`TRUE` if is null, `FALSE` if contains any geometry.

obb2d_create

Create a new oriented box.

```
OBB2Df*
obb2d_createf(const V2Df *center,
              const real32_t width,
              const real32_t height,
              const real32_t angle);

OBB2Dd*
obb2d_created(const V2Dd *center,
              const real64_t width,
              const real64_t height,
              const real64_t angle);

OBB2D*
OBB2D::create(const V2D *center,
              const real width,
              const real height,
              const real angle);
```

center	The central point.
width	The width of the box.
height	The height of the box.
angle	The angle with respect to the X axis, in radians.

Return:

The newly created box.

Remarks:

Positive angles are those that rotate from the X axis to the Y axis.

obb2d_from_line

Create a box from a segment.

```
OBB2Df*
obb2d_from_linef(const V2Df *p0,
                 const V2Df *p1,
                 const real32_t thickness);

OBB2Dd*
obb2d_from_lined(const V2Dd *p0,
                 const V2Dd *p1,
                 const real64_t thickness);

OBB2D*
OBB2D::from_line(const V2D *p0,
                 const V2D *p1,
                 const real thickness);
```

p0	The first point of the segment.
p1	The second point of the segment.
thickness	The “thickness” of the segment.

Return:

The newly created box.

Remarks:

The width of the box will correspond to the length of the segment. The height will be `thickness` and the center will be the midpoint of the segment.

obb2d_from_points

Create an oriented box from a set of points.

```
OBB2Df*
obb2d_from_pointsf(const V2Df *p,
                   const uint32_t n);

OBB2Dd*
obb2d_from_pointsd(const V2Dd *p,
                   const uint32_t n);

OBB2D*
OBB2D::from_points(const V2D *p,
                   const uint32_t n);
```

p Points array.

n Number of points.

Return:

The newly created box.

Remarks:

A good fit will be produced in "elongated" point distributions by calculating the covariance matrix and projecting points onto the director vector of that distribution. However, it does not provide the minimum volume box.

obb2d_copy

Create a copy of the box.

```
OBB2Df*
obb2d_copyf(const OBB2Df obb);

OBB2Dd*
obb2d_copyd(const OBB2Dd obb);

OBB2D*
OBB2D::copy(const OBB2D obb);
```

obb Original box.

Return:

The copy.

obb2d_destroy

Destroy the box.

```
void
obb2d_destroyf(OBB2Df **obb);

void
obb2d_destroyd(OBB2Dd **obb);

void
OBB2D::destroy(OBB2D **obb);
```

obb The box. Will be set to `NULL` after destruction.

obb2d_update

Update the box parameters.

```
void
obb2d_updatef(OBB2Df *obb,
              const V2Df *center,
              const real32_t width,
              const real32_t height,
              const real32_t angle);

void
obb2d_updated(OBB2Dd *obb,
              const V2Dd *center,
              const real64_t width,
              const real64_t height,
              const real64_t angle);

void
OBB2D::update(OBB2D *obb,
              const V2D *center,
              const real width,
              const real height,
              const real angle);
```

obb The box to update.

center The central point.

width The width.

height The height.

angle The angle.

Remarks:

See obb2d_createf.

obb2d_move

Move the box on the plane.

```
void
obb2d_movef(OBB2Df *obb,
            const real32_t offset_x,
            const real32_t offset_y);

void
obb2d_moved(OBB2Dd *obb,
            const real64_t offset_x,
            const real64_t offset_y);

void
OBB2D::move(OBB2D *obb,
            const real offset_x,
            const real offset_y);
```

obb	The box.
offset_x	X displacement.
offset_y	Y displacement.

obb2d_transform

Apply a transformation to the box.

```
void
obb2d_transformf(OBB2Df *obb,
                 const T2Df *t2d);

void
obb2d_transformd(OBB2Dd *obb,
                 const T2Dd *t2d);

void
OBB2D::transform(OBB2D *obb,
                 const T2D *t2d);
```

obb	The box.
t2d	Affine transformation.

obb2d_corners

Gets the vertices bounding the box.

```
const V2Df*
obb2d_cornersf(const OBB2Df *obb);

const V2Dd*
obb2d_cornersd(const OBB2Dd *obb);

const V2D*
OBB2D::corners(const OBB2D *obb);
```

obb The box.

Return:

Pointer to an array of 4 vertices.

Remarks:

Do not modify the returned array. Copy if necessary.

obb2d_center

Gets the center point of the box.

```
V2Df
obb2d_centerf(const OBB2Df *obb);

V2Dd
obb2d_centerd(const OBB2Dd *obb);

V2D
OBB2D::center(const OBB2D *obb);
```

obb The box.

Return:

Center.

obb2d_width

Get the width of the box.

```
real32_t
obb2d_widthf(const OBB2Df *obb);

real64_t
obb2d_widthd(const OBB2Dd *obb);

real
OBB2D::width(const OBB2D *obb);
```

obb The box.

Return:

The width.

obb2d_height

Get the height of the box.

```
real32_t
obb2d_heightf(const OBB2Df *obb);

real64_t
obb2d_heightd(const OBB2Dd *obb);

real
OBB2D::height(const OBB2D *obb);
```

obb The box.

Return:

The height.

obb2d_angle

Get the angle of the box.

```
real32_t
obb2d_anglef(const OBB2Df *obb);

real64_t
obb2d_angled(const OBB2Dd *obb);

real
OBB2D::angle(const OBB2D *obb);
```

obb The box.

Return:

The angle in radians with respect to the X axis.

obb2d_area

Gets the box area.

```
real32_t
obb2d_areaf(const OBB2Df *obb);
```

```
real64_t
obb2d_aread(const OBB2Dd *obb);

real
OBB2D::area(const OBB2D *obb);
```

obb The box.

Return:

The area (`width * height`).

obb2d_box

Get the box limits.

```
Box2Df
obb2d_boxf(const OBB2Df *obb);

Box2Dd
obb2d_boxd(const OBB2Dd *obb);

Box2D
OBB2D::box(const OBB2D *obb);
```

obb The box.

Return:

Box aligned with the axes, defined by the minimum and maximum vectors.

tri2d

Triangle from its coordinates.

```
Tri2Df
tri2df(const real32_t x0,
       const real32_t y0,
       const real32_t x1,
       const real32_t y1,
       const real32_t x2,
       const real32_t y2);

Tri2Dd
tri2dd(const real64_t x0,
       const real64_t y0,
       const real64_t x1,
       const real64_t y1,
       const real64_t x2,
```

```
       const real64_t y2);

Tri2D
Tri2D(const real x0,
      const real y0,
      const real x1,
      const real y1,
      const real x2,
      const real y2);
```

x0 X coordinate of the first point.

y0 Y coordinate of the first point.

x1 X coordinate of the second point.

y1 Y coordinate of the second point.

x2 X coordinate of the third point.

y2 Y coordinate of the third point.

Return:

The triangle.

tri2d_v

Triangle from three points.

```
Tri2Df
tri2d_vf(const V2Df *p0,
         const V2Df *p1,
         const V2Df *p2);

Tri2Dd
tri2d_vd(const V2Dd *p0,
         const V2Dd *p1,
         const V2Dd *p2);

Tri2D
Tri2D::v(const V2D *p0,
         const V2D *p1,
         const V2D *p2);
```

p0 First point.

p1 Second point.

p2 Third point.

Return:

The triangle.

tri2d_transform

Apply a transformation to the triangle.

```
void
tri2d_transformf(Tri2Df *tri,
                 const T2Df *t2d);

void
tri2d_transformd(Tri2Dd *tri,
                 const T2Dd *t2d);

void
Tri2D::transform(Tri2D *tri,
                 const T2D *t2d);
```

tri The triangle.

t2d Affine transformation.

tri2d_area

Gets the area of the triangle.

```
real32_t
tri2d_areaf(const Tri2Df *tri);

real64_t
tri2d_aread(const Tri2Dd *tri);

real
Tri2D::area(const Tri2D *tri);
```

tri The triangle.

Return:

The area.

tri2d_ccw

Obtains the order of the travel of the points of the triangle.

```
bool_t
tri2d_ccwf(const Tri2Df *tri);

bool_t
tri2d_ccwd(const Tri2Dd *tri);
```

```
bool_t
Tri2D::ccw(const Tri2D *tri);
```

tri The triangle.

Return:

TRUE counter-clockwise sense. FALSE *clockwise*.

Remarks:

See *"CW and CCW angles"* (page 270).

tri2d_centroid

Gets the centroid (center of mass) of the triangle.

```
V2Df
tri2d_centroidf(const Tri2Df *tri);

V2Dd
tri2d_centroidd(const Tri2Dd *tri);

V2D
Tri2D::centroid(const Tri2D *tri);
```

tri The triangle.

Return:

Center of mass.

pol2d_create

Create a new polygon.

```
Pol2Df*
pol2d_createf(const V2Df *points,
              const uint32_t n);

Pol2Dd*
pol2d_created(const V2Dd *points,
              const uint32_t n);

Pol2D*
Pol2D::create(const V2D *points,
              const uint32_t n);
```

points List of points that make up the polygon.

n Number of points.

Return:

The polygon created.

pol2d_convex_hull

Creates the minimum convex polygon that surrounds a set of points *(Convex Hull)*.

```
Pol2Df*
pol2d_convex_hullf(const V2Df *points,
                   const uint32_t n);

Pol2Dd*
pol2d_convex_hulld(const V2Dd *points,
                   const uint32_t n);

Pol2D*
Pol2D::convex_hull(const V2D *points,
                   const uint32_t n);
```

points Points list.

n Number of points.

Return:

The polygon.

pol2d_copy

Create a copy of the polygon.

```
Pol2Df*
pol2d_copyf(const Pol2Df *pol);

Pol2Dd*
pol2d_copyd(const Pol2Dd *pol);

Pol2D*
Pol2D::copy(const Pol2D *pol);
```

pol The original polygon.

Return:

The copy.

pol2d_destroy

Destroy the polygon.

```
void
pol2d_destroyf(Pol2Df **pol);

void
pol2d_destroyd(Pol2Dd **pol);

void
Pol2D::destroy(Pol2D **pol);
```

pol The polygon. Will be set to NULL after destruction.

pol2d_transform

Apply a 2D transformation.

```
void
pol2d_transformf(Pol2Df *pol,
                 const T2Df *t2d);

void
pol2d_transformd(Pol2Dd *pol,
                 const T2Dd *t2d);

void
Pol2D::transform(Pol2D *pol,
                 const T2D *t2d);
```

pol The polygon.

t2d 2D transformation.

Remarks:

The polygon does not save the original coordinates. Successive transformations will accumulate.

pol2d_points

Gets the vertices that make up the polygon.

```
const V2Df*
pol2d_pointsf(const Pol2Df *pol);

const V2Dd*
pol2d_pointsd(const Pol2Dd *pol);

const V2D*
```

```
Pol2D::points(const Pol2D *pol);
```

pol The polygon.

Return:

Pointer to an array of vertices.

Remarks:

Do not modify the returned array. Copy if necessary.

pol2d_n

Gets the number of vertices that make up the polygon.

```
uint32_t
pol2d_nf(const Pol2Df *pol);

uint32_t
pol2d_nd(const Pol2Dd *pol);

uint32_t
Pol2D::n(const Pol2D *pol);
```

pol The polygon.

Return:

The number of vertices.

Remarks:

It is the same value as the one used in the constructor `pol2d_createf`.

pol2d_area

Gets the area of the polygon.

```
real32_t
pol2d_areaf(const Pol2Df *pol);

real64_t
pol2d_aread(const Pol2Dd *pol);

real
Pol2D::area(const Pol2D *pol);
```

pol The polygon.

Return:

The area.

pol2d_box

Gets the geometric limits of the polygon.

```
Box2Df
pol2d_boxf(const Pol2Df *pol);

Box2Dd
pol2d_boxd(const Pol2Dd *pol);

Box2D
Pol2D::box(const Pol2D *pol);
```

pol The polygon.

Return:

Box aligned with the axes, defined by the minimum and maximum vectors.

pol2d_ccw

Gets the winding order of the polygon points.

```
bool_t
pol2d_ccwf(const Pol2Df *pol);

bool_t
pol2d_ccwd(const Pol2Dd *pol);

bool_t
Pol2D::ccw(const Pol2D *pol);
```

pol The polygon.

Return:

`TRUE` counter-clockwise. `FALSE` clockwise.

pol2d_convex

Gets whether or not the polygon is convex.

```
bool_t
pol2d_convexf(const Pol2Df *pol);

bool_t
```

```
pol2d_convexd(const Pol2Dd *pol);

bool_t
Pol2D::convex(const Pol2D *pol);
```

pol The polygon.

Return:

TRUE if is convex. FALSE if no.

pol2d_centroid

Gets the centroid (center of mass) of the polygon.

```
V2Df
pol2d_centroidf(const Pol2Df *pol);

V2Dd
pol2d_centroidd(const Pol2Dd *pol);

V2D
Pol2D::centroid(const Pol2D *pol);
```

pol The polygon.

Return:

Center of mass.

pol2d_visual_center

Gets the visual center or label point.

```
V2Df
pol2d_visual_centerf(const Pol2Df *pol);

V2Dd
pol2d_visual_centerd(const Pol2Dd *pol);

V2D
Pol2D::visual_center(const Pol2D *pol);
```

pol The polygon.

Return:

The labeling center.

Remarks:

It corresponds to a point within the polygon located at a maximum distance from any edge. In convex polygons it will coincide with the centroid. It implements an adaptation of the **polylabel** algorithm of the project MapBox[1].

pol2d_triangles

Gets a list of triangles that make up the polygon.

```
ArrSt(Tri2Df)*
pol2d_trianglesf(const Pol2Df *pol);

ArrSt(Tri2Df)*
pol2d_trianglesd(const Pol2Dd *pol);

ArrSt(Tri2Df)*
Pol2D::triangles(const Pol2D *pol);
```

pol The polygon.

Return:

Triangle array. Must be destroyed with `arrst_destroy(&triangles, NULL, Tri2Df)`.

Remarks:

The union of all the triangles corresponds to the original polygon.

pol2d_convex_partition

Gets a list of the convex polygons that make up the polygon.

```
ArrSt(Pol2Df)*
pol2d_convex_partitionf(const Pol2Df *pol);

ArrSt(Pol2Df)*
pol2d_convex_partitiond(const Pol2Dd *pol);

ArrSt(Pol2Df)*
Pol2D::convex_partition(const Pol2D *pol);
```

pol The polygon.

Return:

Array of convex polygons. It must be destroyed with `arrst_destroy(&polys, pol2d_destroyf, Pol2Df)`.

[1] https://github.com/mapbox/polylabel

Remarks:

The union of all polygons corresponds to the original polygon.

col2d_point_point

Point-point collision.

```
bool_t
col2d_point_pointf(const V2Df *pnt1,
                   const V2Df *pnt2,
                   const real32_t tol,
                   Col2Df *col);

bool_t
col2d_point_pointd(const V2Dd *pnt1,
                   const V2Dd *pnt2,
                   const real64_t tol,
                   Col2Dd *col);

bool_t
Col2D::point_point(const V2D *pnt1,
                   const V2D *pnt2,
                   const real tol,
                   Col2D *col);
```

pnt1	First point.
pnt2	Second point.
tol	Tolerance. Minimum distance to be considered a collision.
col	Detailed data of the collision. It can be `NULL` if we don't need additional information.

Return:

`TRUE` if the objects intersect, `FALSE` otherwise.

col2d_segment_point

Segment-point collision.

```
bool_t
col2d_segment_pointf(const Seg2Df *seg,
                     const V2Df *pnt,
                     const real32_t tol,
                     Col2Df *col);

bool_t
col2d_segment_pointd(const Seg2Dd *seg,
```

```
                        const V2Dd *pnt,
                        const real64_t tol,
                        Col2Dd *col);

bool_t
Col2D::segment_point(const Seg2D *seg,
                        const V2D *pnt,
                        const real tol,
                        Col2D *col);
```

seg Segment.

pnt Point.

tol Tolerance. Minimum distance to be considered a collision.

col Detailed data of the collision. It can be NULL if we don't need additional information.

Return:

TRUE if the objects intersect, FALSE otherwise.

col2d_segment_segment

Segment-segment collision.

```
bool_t
col2d_segment_segmentf(const Seg2Df *seg1,
                        const Seg2Df *seg2,
                        Col2Df *col);

bool_t
col2d_segment_segmentd(const Seg2Dd *seg1,
                        const Seg2Dd *seg2,
                        Col2Dd *col);

bool_t
Col2D::segment_segment(const Seg2D *seg1,
                        const Seg2D *seg2,
                        Col2D *col);
```

seg1 First segment.

seg2 Second segment.

col Detailed data of the collision. It can be NULL if we don't need additional information.

Return:

TRUE if the objects intersect, FALSE otherwise.

col2d_circle_point

Circle-point collision.

```
bool_t
col2d_circle_pointf(const Cir2Df *cir,
                    const V2Df *pnt,
                    Col2Df *col);

bool_t
col2d_circle_pointd(const Cir2Dd *cir,
                    const V2Dd *pnt,
                    Col2Dd *col);

bool_t
Col2D::circle_point(const Cir2D *cir,
                    const V2D *pnt,
                    Col2D *col);
```

cir Circle.

pnt Point.

col Detailed data of the collision. It can be `NULL` if we don't need additional information.

Return:

`TRUE` if the objects intersect, `FALSE` otherwise.

col2d_circle_segment

Circle-segment collision.

```
bool_t
col2d_circle_segmentf(const Cir2Df *cir,
                      const Seg2Df *seg,
                      Col2Df *col);

bool_t
col2d_circle_segmentd(const Cir2Dd *cir,
                      const Seg2Dd *seg,
                      Col2Dd *col);

bool_t
Col2D::circle_segment(const Cir2D *cir,
                      const Seg2D *seg,
                      Col2D *col);
```

cir Circle.

seg Segment.

col Detailed data of the collision. It can be NULL if we don't need additional information.

Return:

TRUE if the objects intersect, FALSE otherwise.

col2d_circle_circle

Circle-circle collision.

```
bool_t
col2d_circle_circlef(const Cir2Df *cir1,
                     const Cir2Df *cir2,
                     Col2Df *col);

bool_t
col2d_circle_circled(const Cir2Dd *cir1,
                     const Cir2Dd *cir2,
                     Col2Dd *col);

bool_t
Col2D::circle_circle(const Cir2D *cir1,
                     const Cir2D *cir2,
                     Col2D *col);
```

cir1 First circle.

cir2 Second circle.

col Detailed data of the collision. It can be NULL if we don't need additional information.

Return:

TRUE if the objects intersect, FALSE otherwise.

col2d_box_point

Box-point collision.

```
bool_t
col2d_box_pointf(const Box2Df *box,
                 const V2Df *pnt,
                 Col2Df *col);

bool_t
```

```
col2d_box_pointd(const Box2Dd *box,
                 const V2Dd *pnt,
                 Col2Dd *col);

bool_t
Col2D::box_point(const Box2D *box,
                 const V2D *pnt,
                 Col2D *col);
```

box Box.

pnt Point.

col Detailed data of the collision. It can be NULL if we don't need additional information.

Return:

TRUE if the objects intersect, FALSE otherwise.

col2d_box_segment

Box-segment collision.

```
bool_t
col2d_box_segmentf(const Box2Df *box,
                   const Seg2Df *seg,
                   Col2Df *col);

bool_t
col2d_box_segmentd(const Box2Dd *box,
                   const Seg2Dd *seg,
                   Col2Dd *col);

bool_t
Col2D::box_segment(const Box2D *box,
                   const Seg2D *seg,
                   Col2D *col);
```

box Box.

seg Segment.

col Detailed data of the collision. It can be NULL if we don't need additional information.

Return:

TRUE if the objects intersect, FALSE otherwise.

col2d_box_circle

Box-circle collision.

```
bool_t
col2d_box_circlef(const Box2Df *box,
                  const Cir2Df *cir,
                  Col2Df *col);

bool_t
col2d_box_circled(const Box2Dd *box,
                  const Cir2Dd *cir,
                  Col2Dd *col);

bool_t
Col2D::box_circle(const Box2D *box,
                  const Cir2D *cir,
                  Col2D *col);
```

box Box.

cir Circle.

col Detailed data of the collision. It can be `NULL` if we don't need additional information.

Return:

`TRUE` if the objects intersect, `FALSE` otherwise.

col2d_box_box

Box-box collision.

```
bool_t
col2d_box_boxf(const Box2Df *box1,
               const Box2Df *box2,
               Col2Df *col);

bool_t
col2d_box_boxd(const Box2Dd *box1,
               const Box2Dd *box2,
               Col2Dd *col);

bool_t
Col2D::box_box(const Box2D *box1,
               const Box2D *box2,
               Col2D *col);
```

box1 First box.

box2 Second box.

col Detailed data of the collision. It can be NULL if we don't need additional information.

Return:

TRUE if the objects intersect, FALSE otherwise.

col2d_obb_point

Point-oriented box collision.

```
bool_t
col2d_obb_pointf(const OBB2Df *obb,
                 const V2Df *pnt,
                 Col2Df *col);

bool_t
col2d_obb_pointd(const OBB2Dd *obb,
                 const V2Dd *pnt,
                 Col2Dd *col);

bool_t
Col2D::obb_point(const OBB2D *obb,
                 const V2D *pnt,
                 Col2D *col);
```

obb Oriented box.

pnt Point.

col Detailed data of the collision. It can be NULL if we don't need additional information.

Return:

TRUE if the objects intersect, FALSE otherwise.

col2d_obb_segment

Segment-oriented box collision.

```
bool_t
col2d_obb_segmentf(const OBB2Df *obb,
                   const Seg2Df *seg,
                   Col2Df *col);

bool_t
```

```
col2d_obb_segmentd(const OBB2Dd *obb,
                   const Seg2Dd *seg,
                   Col2Dd *col);

bool_t
Col2D::obb_segment(const OBB2D *obb,
                   const Seg2D *seg,
                   Col2D *col);
```

obb Oriented box.

seg Segment.

col Detailed data of the collision. It can be NULL if we don't need additional information.

Return:

TRUE if the objects intersect, FALSE otherwise.

col2d_obb_circle

Collision-oriented box-circle.

```
bool_t
col2d_obb_circlef(const OBB2Df *obb,
                  const Cir2Df *cir,
                  Col2Df *col);

bool_t
col2d_obb_circled(const OBB2Dd *obb,
                  const Cir2Dd *cir,
                  Col2Dd *col);

bool_t
Col2D::obb_circle(const OBB2D *obb,
                  const Cir2D *cir,
                  Col2D *col);
```

obb Oriented box.

cir Circle.

col Detailed data of the collision. It can be NULL if we don't need additional information.

Return:

TRUE if the objects intersect, FALSE otherwise.

col2d_obb_box

Box-oriented box collision.

```
bool_t
col2d_obb_boxf(const OBB2Df *obb,
               const Box2Df *box,
               Col2Df *col);

bool_t
col2d_obb_boxd(const OBB2Dd *obb,
               const Box2Dd *box,
               Col2Dd *col);

bool_t
Col2D::obb_box(const OBB2D *obb,
               const Box2D *box,
               Col2D *col);
```

obb Oriented box.

box Aligned box.

col Detailed data of the collision. It can be `NULL` if we don't need additional information.

Return:

`TRUE` if the objects intersect, `FALSE` otherwise.

col2d_obb_obb

Oriented Box-Oriented Box collision.

```
bool_t
col2d_obb_obbf(const OBB2Df *obb1,
               const OBB2Df *obb2,
               Col2Df *col);

bool_t
col2d_obb_obbd(const OBB2Dd *obb1,
               const OBB2Dd *obb2,
               Col2Dd *col);

bool_t
Col2D::obb_obb(const OBB2D *obb1,
               const OBB2D *obb2,
               Col2D *col);
```

obb1 First oriented box.

obb2 Second oriented box.

col Detailed data of the collision. It can be NULL if we don't need additional information.

Return:

TRUE if the objects intersect, FALSE otherwise.

col2d_tri_point

Triangle-point collision.

```
bool_t
col2d_tri_pointf(const Tri2Df *tri,
                 const V2Df *pnt,
                 Col2Df *col);

bool_t
col2d_tri_pointd(const Tri2Dd *tri,
                 const V2Dd *pnt,
                 Col2Dd *col);

bool_t
Col2D::tri_point(const Tri2D *tri,
                 const V2D *pnt,
                 Col2D *col);
```

tri Triangle.

pnt Point.

col Detailed data of the collision. It can be NULL if we don't need additional information.

Return:

TRUE if the objects intersect, FALSE otherwise.

col2d_tri_segment

Triangle-segment collision.

```
bool_t
col2d_tri_segmentf(const Tri2Df *tri,
                   const Seg2Df *seg,
                   Col2Df *col);

bool_t
```

```
col2d_tri_segmentd(const Tri2Dd *tri,
                   const Seg2Dd *seg,
                   Col2Dd *col);

bool_t
Col2D::tri_segment(const Tri2D *tri,
                   const Seg2D *seg,
                   Col2D *col);
```

tri Triangle.

seg Segment.

col Detailed data of the collision. It can be `NULL` if we don't need additional information.

Return:

`TRUE` if the objects intersect, `FALSE` otherwise.

col2d_tri_circle

Triangle-circle collision.

```
bool_t
col2d_tri_circlef(const Tri2Df *tri,
                  const Cir2Df *cir,
                  Col2Df *col);

bool_t
col2d_tri_circled(const Tri2Dd *tri,
                  const Cir2Dd *cir,
                  Col2Dd *col);

bool_t
Col2D::tri_circle(const Tri2D *tri,
                  const Cir2D *cir,
                  Col2D *col);
```

tri Triangle.

cir Circle.

col Detailed data of the collision. It can be `NULL` if we don't need additional information.

Return:

`TRUE` if the objects intersect, `FALSE` otherwise.

col2d_tri_box

Triangle-box collision.

```
bool_t
col2d_tri_boxf(const Tri2Df *tri,
               const Box2Df *box,
               Col2Df *col);

bool_t
col2d_tri_boxd(const Tri2Dd *tri,
               const Box2Dd *box,
               Col2Dd *col);

bool_t
Col2D::tri_box(const Tri2D *tri,
               const Box2D *box,
               Col2D *col);
```

tri	Triangle.
box	Aligned box.
col	Detailed data of the collision. It can be `NULL` if we don't need additional information.

Return:

`TRUE` if the objects intersect, `FALSE` otherwise.

col2d_tri_obb

Triangle-oriented box collision.

```
bool_t
col2d_tri_obbf(const Tri2Df *tri,
               const OBB2Df *obb,
               Col2Df *col);

bool_t
col2d_tri_obbd(const Tri2Dd *tri,
               const OBB2Dd *obb,
               Col2Dd *col);

bool_t
Col2D::tri_obb(const Tri2D *tri,
               const OBB2D *obb,
               Col2D *col);
```

tri Triangle.

obb Oriented box.

col Detailed data of the collision. It can be NULL if we don't need additional information.

Return:

TRUE if the objects intersect, FALSE otherwise.

col2d_tri_tri

Triangle-triangle collision.

```
bool_t
col2d_tri_trif(const Tri2Df *tri1,
               const Tri2Df *tri2,
               Col2Df *col);

bool_t
col2d_tri_trid(const Tri2Dd *tri1,
               const Tri2Dd *tri2,
               Col2Dd *col);

bool_t
Col2D::tri_tri(const Tri2D *tri1,
               const Tri2D *tri2,
               Col2D *col);
```

tri1 First triangle.

tri2 Second triangle.

col Detailed data of the collision. It can be NULL if we don't need additional information.

Return:

TRUE if the objects intersect, FALSE otherwise.

col2d_poly_point

Polygon-point collision.

```
bool_t
col2d_poly_pointf(const Pol2Df *pol,
                  const V2Df *pnt,
                  Col2Df *col);

bool_t
```

```
col2d_poly_pointd(const Pol2Dd *pol,
                  const V2Dd *pnt,
                  Col2Dd *col);

bool_t
Col2D::poly_point(const Pol2D *pol,
                  const V2D *pnt,
                  Col2D *col);
```

pol Polygon.

pnt Point.

col Detailed data of the collision. It can be NULL if we don't need additional information.

Return:

TRUE if the objects intersect, FALSE otherwise.

col2d_poly_segment

Polygon-segment collision.

```
bool_t
col2d_poly_segmentf(const Pol2Df *pol,
                    const Seg2Df *seg,
                    Col2Df *col);

bool_t
col2d_poly_segmentd(const Pol2Dd *pol,
                    const Seg2Dd *seg,
                    Col2Dd *col);

bool_t
Col2D::poly_segment(const Pol2D *pol,
                    const Seg2D *seg,
                    Col2D *col);
```

pol Polygon.

seg Segment.

col Detailed data of the collision. It can be NULL if we don't need additional information.

Return:

TRUE if the objects intersect, FALSE otherwise.

col2d_poly_circle

Polygon-circle collision.

```
bool_t
col2d_poly_circlef(const Pol2Df *pol,
                   const Cir2Df *cir,
                   Col2Df *col);

bool_t
col2d_poly_circled(const Pol2Dd *pol,
                   const Cir2Dd *cir,
                   Col2Dd *col);

bool_t
Col2D::poly_circle(const Pol2D *pol,
                   const Cir2D *cir,
                   Col2D *col);
```

pol	Polygon.
cir	Circle.
col	Detailed data of the collision. It can be `NULL` if we don't need additional information.

Return:

`TRUE` if the objects intersect, `FALSE` otherwise.

col2d_poly_box

Polygon-box collision.

```
bool_t
col2d_poly_boxf(const Pol2Df *pol,
                const Box2Df *cir,
                Col2Df *col);

bool_t
col2d_poly_boxd(const Pol2Dd *pol,
                const Box2Dd *cir,
                Col2Dd *col);

bool_t
Col2D::poly_box(const Pol2D *pol,
                const Box2D *cir,
                Col2D *col);
```

pol Polygon.

cir Box.

col Detailed data of the collision. It can be NULL if we don't need additional information.

Return:

TRUE if the objects intersect, FALSE otherwise.

col2d_poly_obb

Polygon-box collision.

```
bool_t
col2d_poly_obbf(const Pol2Df *pol,
                const OBB2Df *cir,
                Col2Df *col);

bool_t
col2d_poly_obbd(const Pol2Dd *pol,
                const OBB2Dd *cir,
                Col2Dd *col);

bool_t
Col2D::poly_obb(const Pol2D *pol,
                const OBB2D *cir,
                Col2D *col);
```

pol Polygon.

cir Oriented box.

col Detailed data of the collision. It can be NULL if we don't need additional information.

Return:

TRUE if the objects intersect, FALSE otherwise.

col2d_poly_tri

Polygon-triangle collision.

```
bool_t
col2d_poly_trif(const Pol2Df *pol,
                const Tri2Df *tri,
                Col2Df *col);

bool_t
```

```
col2d_poly_trid(const Pol2Dd *pol,
                const Tri2Dd *tri,
                Col2Dd *col);

bool_t
Col2D::poly_tri(const Pol2D *pol,
                const Tri2D *tri,
                Col2D *col);
```

pol Polygon.

tri Triangle.

col Detailed data of the collision. It can be `NULL` if we don't need additional information.

Return:

`TRUE` if the objects intersect, `FALSE` otherwise.

col2d_poly_poly

Polygon-polygon collision.

```
bool_t
col2d_poly_polyf(const Pol2Df *pol1,
                 const Pol2Df *pol2,
                 Col2Df *col);

bool_t
col2d_poly_polyd(const Pol2Dd *pol1,
                 const Pol2Dd *pol2,
                 Col2Dd *col);

bool_t
Col2D::poly_poly(const Pol2D *pol1,
                 const Pol2D *pol2,
                 Col2D *col);
```

pol1 First polygon.

pol2 Second polygon.

col Detailed data of the collision. It can be `NULL` if we don't need additional information.

Return:

`TRUE` if the objects intersect, `FALSE` otherwise.

Chapter 43

Draw2D library

43.1. Types and Constants

kCOLOR_TRANSPARENT

Totally transparent color, absence of color or null color.

```
const color_t kCOLOR_TRANSPARENT;
```

kCOLOR_DEFAULT

Default color.

```
const color_t kCOLOR_DEFAULT;
```

kCOLOR_BLACK

BLACK color rgb(0,0,0).

```
const color_t kCOLOR_BLACK;
```

kCOLOR_WHITE

WHITE color rgb(255,255,255).

```
const color_t kCOLOR_WHITE;
```

kCOLOR_RED

RED color rgb(255,0,0).

```
const color_t kCOLOR_RED;
```

kCOLOR_GREEN

GREEN color rgb(0,255,0).

```
const color_t kCOLOR_GREEN;
```

kCOLOR_BLUE

BLUE color rgb(0,0,255).

```
const color_t kCOLOR_BLUE;
```

kCOLOR_YELLOW

YELLOW color rgb(255,255,0).

```
const color_t kCOLOR_YELLOW;
```

kCOLOR_CYAN

CYAN color rgb(0,255,255).

```
const color_t kCOLOR_CYAN;
```

kCOLOR_MAGENTA

MAGENTA color rgb(255,0,255).

```
const color_t kCOLOR_MAGENTA;
```

enum pixformat_t

Pixel format in an image. Number of bits per pixel and color model.

ekINDEX1	1 bit per pixel. 2 colors, indexed.
ekINDEX2	2 bits per pixel. 4 colors, indexed.
ekINDEX4	4 bits per pixel. 16 colors, indexed.
ekINDEX8	8 bits per pixel. 256 colors, indexed.
ekGRAY8	8 bits per pixel in grayscale. 256 shades of gray.
ekRGB24	24 bits per RGB pixel. 8 bits per channel (red, green, blue). The lowest order byte corresponds to the red one and the highest one to the blue one.

`ekRGBA32` 32 bits per pixel RGBA. 8 bits per channel (red, green, blue, alpha). The lowest order byte corresponds to the red one and the highest one to alpha (transparency).

`ekFIMAGE` Represents the original format of the image. Only valid at `image_pixels`.

enum codec_t

Image encoding and compression format.

`ekJPG` *Joint Photographic Experts Group.*

`ekPNG` *Portable Network Graphics.*

`ekBMP` *BitMaP.*

`ekGIF` *Graphics Interchange Format.*

enum fstyle_t

Style in typographic fonts. Multiple values can be combined with the OR operator `('|')`.

`ekFNORMAL` Normal font, no style. Also called *Regular*.

`ekFBOLD` **Bold** font.

`ekFITALIC` *Italic* font.

`ekFSTRIKEOUT` ~~Crossed out~~ font.

`ekFUNDERLINE` Underlined font.

`ekFSUBSCRIPT` Subscript. See `textview_fstyle`.

`ekFSUPSCRIPT` Superscript. See `textview_fstyle`

enum linecap_t

Line end style.

`ekLCFLAT` Flat termination at the last point of the line.

`ekLCSQUARE` Termination in a box, whose center is the last point of the line.

`ekLCROUND` Termination in a circle, whose center is the last point of the line.

enum linejoin_t

Line junction style.

`ekLJMITER`	Union at an angle. In very closed angles it is trimmed.
`ekLJROUND`	Rounded union.
`ekLJBEVEL`	Beveled union.

enum fillwrap_t

Behavior of the fill pattern in the limits.

`ekFCLAMP`	The last limit value is used to fill the outside area.
`ekFTILE`	Pattern is repeated.
`ekFFLIP`	The pattern is repeated, reversing the order.

enum drawop_t

Operation to be performed on graphic primitives.

`ekSTROKE`	Draw the outline of the figure with the default line style.
`ekFILL`	Fill the figure area with the default color or pattern.
`ekSKFILL`	First draw the outline and then fill in.
`ekFILLSK`	First fill in and then draw the outline.

enum align_t

Alignment values.

`ekLEFT`	Alignment to the left margin.
`ekTOP`	Alignment to the upper margin.
`ekCENTER`	Centered alignment.
`ekRIGHT`	Alignment to the right margin.
`ekBOTTOM`	Alignment to the lower margin.
`ekJUSTIFY`	Justification or expansion of content.

enum ellipsis_t

Position of the ellipsis (...) when clipping a text.

`ekELLIPNONE`	Without ellipsis.
`ekELLIPBEGIN`	Ellipsis at the beginning of the text.

`ekELLIPMIDDLE`	Ellipsis in the center of the text.
`ekELLIPEND`	Ellipsis at the end of the text.
`ekELLIPMLINE`	Multi-line text (without ellipsis).

struct color_t

32-bit integer representing an RGBA color. The lowest order byte corresponds to the red channel (Red) and the highest order to the Alpha channel (transparency). *"Colors"* (page 308).

```
struct color_t;
```

struct DCtx

2D drawing context, recipient for drawing commands. It is also known as canvas or surface. *"2D Contexts"* (page 289).

```
struct DCtx;
```

struct Draw

Drawing geometric entities.

```
struct Drawf;

struct Drawd;

struct Draw;
```

struct Palette

Color palette, usually related to indexed `Pixbuf`. *"Palettes"* (page 310).

```
struct Palette;
```

struct Pixbuf

In-memory buffer with pixel information. *"Pixel Buffer"* (page 311).

```
struct Pixbuf;
```

struct Image

Represents a bitmap image, composed of pixels. *"Images"* (page 314).

```
struct Image;
```

struct Font

Represents a typographic family, size and style with which the texts will be drawn. *"Fonts"* (page 319).

```
struct Font;
```

43.2. Functions

draw2d_start

Start the *draw2d* library, reserving space for global internal structures. Internally call `core_start`. In desktop applications, `osmain` call this function when starting the program.

```
void
draw2d_start(void);
```

draw2d_finish

Ends the *draw2d* library, freeing up the space of the global internal structures. Internally call `core_finish`. In desktop applications, `osmain` call this function when exiting the program.

```
void
draw2d_finish(void);
```

draw2d_preferred_monospace

Sets the default monospace font for the `font_monospace` function.

```
void
draw2d_preferred_monospace(const char_t *family);
```

family Monospaced font family.

Remarks:

If this function is not called or the font does not exist, a default one will be set. See *"Monospace font"* (page 321).

dctx_bitmap

Create a memory context, in order to generate an image.

```
DCtx*
dctx_bitmap(const uint32_t width,
            const uint32_t height,
            const pixformat_t format);
```

width	Image width in pixels.
height	Image height in pixels.
format	Pixel format of the generated image.

Return:

Drawing context.

Remarks:

When we finish drawing, we must call `dctx_image` to get the picture.

dctx_image

Get the result image after drawing in the context created with `dctx_bitmap`.

```
Image*
dctx_image(DCtx **ctx);
```

ctx	The context, which will be destroyed after generating the image.

Return:

The image.

draw_clear

Clears the entire context area, using a solid color.

```
void
draw_clear(DCtx *ctx,
           const color_t color);
```

ctx	Drawing context.
color	Background color.

draw_matrix

Set the context reference system (affine transformation).

```
void
draw_matrixf(DCtx *ctx,
             const T2Df *t2d);

void
draw_matrixd(DCtx *ctx,
             const T2Dd *t2d);

void
Draw::matrix(DCtx *ctx,
             const T2D *t2d);
```

ctx Drawing context.

t2d Transformation.

Remarks:

The origin of coordinates is in the upper left corner. The Y axis increases down.

draw_matrix_cartesian

Set the reference system in Cartesian coordinates.

```
void
draw_matrix_cartesianf(DCtx *ctx,
                       const T2Df *t2d);

void
draw_matrix_cartesiand(DCtx *ctx,
                       const T2Dd *t2d);

void
Draw::matrix_cartesian(DCtx *ctx,
                       const T2D *t2d);
```

ctx Drawing context.

t2d Transformation.

Remarks:

The origin of coordinates is in the lower left corner. The Y axis increases upwards. See *"Cartesian systems"* (page 294).

draw_antialias

Enable or disable antialiasing.

```
void
draw_antialias(DCtx *ctx,
               const bool_t on);
```

ctx Drawing context.

on TRUE active, FALSE inactive.

Remarks:

The antialias can change in each primitive. It is not necessary to establish a policy for the whole drawing. See *"Antialiasing"* (page 295).

draw_line

Draw a line.

```
void
draw_line(DCtx *ctx,
          const real32_t x0,
          const real32_t y0,
          const real32_t x1,
          const real32_t y1);
```

ctx Drawing context.

x0 X coordinate of the first point.

y0 Y coordinate of the first point.

x1 X coordinate of the second point.

y1 Y coordinate of the second point.

draw_polyline

Draw several joined lines.

```
void
draw_polyline(DCtx *ctx,
              const bool_t closed,
              const V2Df *points,
              const uint32_t n);
```

ctx	Drawing context.
closed	`TRUE` to join the last point with the first.
points	Array of points that compose the polyline.
n	Number of points.

draw_arc

Draw an arc (circle segment).

```
void
draw_arc(DCtx *ctx,
         const real32_t x,
         const real32_t y,
         const real32_t radius,
         const real32_t start,
         const real32_t sweep);
```

ctx	Drawing context.
x	X coordinate of the arc center.
y	Y coordinate of the arc center.
radius	Arc radius.
start	Initial angle with respect to the vector `X=[1,0]` in radians.
sweep	Sweep angle or arc size in radians.

Remarks:

Positive angles are those that rotate from vector X to vector Y. See *"2D Vectors"* (page 269).

draw_bezier

Draw a cubic Bézier curve (degree 3) using two endpoints (x0,y0)-(x3,y3) and two intermediate control points (x1,y1)-(x2,y2).

```
void
draw_bezier(DCtx *ctx,
            const real32_t x0,
            const real32_t y0,
            const real32_t x1,
            const real32_t y1,
            const real32_t x2,
            const real32_t y2,
            const real32_t x3,
            const real32_t y3);
```

ctx	Drawing context.
x0	X coordinate of the starting point.
y0	Y coordinate of the starting point.
x1	X coordinate of the first intermediate point.
y1	Y coordinate of the first intermediate point.
x2	X coordinate of the second intermediate point.
y2	Y coordinate of the second intermediate point.
x3	X coordinate of end point.
y3	Y coordinate of the end point.

draw_line_color

Set the color of drawing lines and contours.

```
void
draw_line_color(DCtx *ctx,
                const color_t color);
```

ctx	Drawing context.
color	Line color.

draw_line_fill

Sets the current fill pattern for line drawing.

```
void
draw_line_fill(DCtx *ctx);
```

ctx	Drawing context.

Remarks:

The fill pattern must have been previously set by `draw_fill_linear`. See *"Gradients in lines"* (page 301).

draw_line_width

Set the line thickness.

```
void
draw_line_width(DCtx *ctx,
                const real32_t width);
```

ctx Drawing context.

width Line width.

draw_line_cap

Set the style of the line ends.

```
void
draw_line_cap(DCtx *ctx,
              const linecap_t cap);
```

ctx Drawing context.

cap Style.

draw_line_join

Set the style of line junctions.

```
void
draw_line_join(DCtx *ctx,
               const linejoin_t join);
```

ctx Drawing context.

join Union style.

draw_line_dash

Set a pattern for line drawing.

```
void
draw_line_dash(DCtx *ctx,
               const real32_t *pattern,
               const uint32_t n);
```

ctx Drawing context.

pattern Array of values that define the pattern.

n Number of values.

Remarks:

The first element of `pattern` defines the length of the first stroke and the second of the first hole, so on. Lengths are scaled by line width `draw_line_width`, that is, a stroke of length 1 will draw a square of side *line_width*. Lengths of value 2 equal to twice the line thickness, etc. The pattern will scale proportionally when changing the thickness or zooming through transformations.

draw_rect

Draw a rectangle.

```
void
draw_rect(DCtx *ctx,
          const drawop_t op,
          const real32_t x,
          const real32_t y,
          const real32_t width,
          const real32_t height);
```

ctx	Drawing context.
op	Drawing operation.
x	X coordinate of the upper left corner of the rectangle.
y	Y coordinate of the upper left corner of the rectangle.
width	Rectangle width.
height	Rectangle height.

Remarks:

In *"Cartesian systems"* (page 294) (x,y) indicate the origin of the lower left corner.

draw_rndrect

Draw a rectangle with rounded edges.

```
void
draw_rndrect(DCtx *ctx,
             const drawop_t op,
             const real32_t x,
             const real32_t y,
             const real32_t width,
             const real32_t height,
             const real32_t radius);
```

ctx	Drawing context.
op	Drawing operation.
x	X coordinate of the upper left corner of the rectangle.
y	Y coordinate of the upper left corner of the rectangle.
width	Rectangle width.
height	Rectangle height.
radius	Corner curvature radius.

Remarks:

In *"Cartesian systems"* (page 294) (x,y) indicate the origin of the lower left corner.

draw_circle

Draw a circle.

```
void
draw_circle(DCtx *ctx,
            const drawop_t op,
            const real32_t x,
            const real32_t y,
            const real32_t radius);
```

ctx	Drawing context.
op	Drawing operation.
x	X coordinate of the center.
y	Y coordinate of the center.
radius	Radius.

draw_ellipse

Draw an ellipse.

```
void
draw_ellipse(DCtx *ctx,
             const drawop_t op,
             const real32_t x,
             const real32_t y,
             const real32_t radx,
             const real32_t rady);
```

ctx	Drawing context.
op	Drawing operation.
x	X coordinate of the center.
y	Y coordinate of the center.
radx	X axis radius.
rady	Y axis radius.

draw_polygon

Draw a polygon.

```
void
draw_polygon(DCtx *ctx,
             const drawop_t op,
             const V2Df *points,
             const uint32_t n);
```

ctx	Drawing context.
op	Drawing operation.
points	Array of points that form the polygon.
n	Number of points.

draw_fill_color

Set a solid color for area filling.

```
void
draw_fill_color(DCtx *ctx,
                const color_t color);
```

ctx	Drawing context.
color	Fill color.

draw_fill_linear

Set a gradient for filling areas.

```
void
draw_fill_linear(DCtx *ctx,
                 const color_t *color,
                 const real32_t *stop,
                 const uint32_t n,
                 const real32_t x0,
                 const real32_t y0,
                 const real32_t x1,
                 const real32_t y1);
```

ctx	Drawing context.
color	Color array.
stop	Color positions.
n	Number of positions/colors.
x0	X coordinate of the starting point.
y0	Y coordinate of the starting point.
x1	X coordinate of the end point.
y1	Y coordinate of the end point.

Remarks:

The positions must go from the value 0 to 1. See *"Gradients"* (page 298).

draw_fill_matrix

Sets the transformation matrix of the fill pattern.

```
void
draw_fill_matrix(DCtx *ctx,
                 const T2Df *t2d);
```

ctx	Drawing context.
t2d	Transformation.

Remarks:

It will only be effective in non-solid fills. See *"Gradients"* (page 298).

draw_fill_wrap

Set the behavior of the gradient or fill pattern to the limits.

```
void
draw_fill_wrap(DCtx *ctx,
               const fillwrap_t wrap);
```

ctx	Drawing context.
wrap	Behavior at the edge.

Remarks:

It will only be effective in non-solid fills. See *"Gradients"* (page 298).

draw_font

Set the font for text drawing.

```
void
draw_font(DCtx *ctx,
          const Font *font);
```

ctx	Drawing context.
font	Fuente tipográfica.

Remarks:

Tendrá efecto a partir del siguiente texto dibujado. Ver *"Fonts"* (page 319).

draw_text_color

Sets the text color.

```
void
draw_text_color(DCtx *ctx,
                const color_t color);
```

ctx	Drawing context.
color	Color.

draw_text

Draw a block of text.

```
void
draw_text(DCtx *ctx,
          const char_t *text,
          const real32_t x,
          const real32_t y);
```

ctx	Drawing context.
text	UTF8 string, terminated in a null character `'\0'`.
x	X coordinate on the canvas of the text origin.
y	Y coordinate on the canvas of the text origin.

Remarks:

The text will be drawn with the font and preset style and will be sensitive to the context transformation. See *"Drawing text"* (page 302).

draw_text_path

Draw a block of text as a geometric area. Similar to draw_text, but allows you to use gradients or draw only the border of the text.

```
void
draw_text_path(DCtx *ctx,
               const drawop_t op,
               const char_t *text,
               const real32_t x,
               const real32_t y);
```

ctx	Drawing context.
op	Drawing operation.
text	UTF8 string, null-terminated '\0'.
x	X coordinate on the canvas of the text origin.
y	Y coordinate on canvas of text origin.

Remarks:

The text will be drawn with the preset font and style (fill and line) and will be context sensitive. See *"Drawing text"* (page 302).

draw_text_width

Set the maximum width of the text blocks.

```
void
draw_text_width(DCtx *ctx,
                const real32_t width);
```

ctx	Drawing context.
width	Maximum width.

Remarks:

If the text to draw with draw_text is wider than width, it will fragment into several lines. Pass -1 to draw the entire block on a single line. Context scaling is not taken into account. The measurement is made based on the size of the preset font. See *"Drawing text"* (page 302).

draw_text_trim

Sets how the text will be trimmed when it is wider than the value of draw_text_width.

```
void
draw_text_trim(DCtx *ctx,
               const ellipsis_t ellipsis);
```

ctx	Drawing context.
ellipsis	Trim style.

draw_text_align

Sets the alignment of the text with respect to the insertion point.

```
void
draw_text_align(DCtx *ctx,
                const align_t halign,
                const align_t valign);
```

ctx	Drawing context.
halign	Horizontal alignment.
valign	Vertical alignment.

Remarks:

The insertion point is the coordinate `(x,y)` from `draw_text`. See *"Drawing text"* (page 302).

draw_text_halign

Set the internal horizontal alignment of the text, within a multi-line block.

```
void
draw_text_halign(DCtx *ctx,
                 const align_t halign);
```

ctx	Drawing context.
halign	Horizontal alignment.

Remarks:

In single-line texts, it has no effect. See *"Drawing text"* (page 302).

draw_text_extents

Calculate the size of a block of text.

```
void
draw_text_extents(DCtx *ctx,
                  const char_t *text,
                  const real32_t refwidth,
                  real32_t *width,
                  real32_t *height);
```

ctx	Drawing context.
text	Text.
refwidth	Reference width.
width	Width of the text box.
height	Height of the text box.

Remarks:

On macOS and Linux the result will be identical to that obtained with `font_extents`, using the font set with `draw_font`. On Windows it will be slightly different because different technologies are used for text rendering. GDI for GUI elements and GDI+ for drawing contexts. To ensure proper cross-platform functionality, **it is recommended that you use this feature to measure text in 2D drawing contexts**.

draw_image

Draw a image.

```
void
draw_image(DCtx *ctx,
           const Image *image,
           const real32_t x,
           const real32_t y);
```

ctx	Drawing context.
image	The image to draw.
x	X coordinate on the canvas of the image origin.
y	Y coordinate on the canvas of the image origin.

Remarks:

The image will be drawn at its natural size and in the indicated position. Use `draw_matrixf` to perform scaling and rotation. See *"Drawing images"* (page 305).

draw_image_frame

Like `draw_image`, but indicating the sequence number of an animation.

```
void
draw_image_frame(DCtx *ctx,
                 const Image *image,
                 const uint32_t frame,
                 const real32_t x,
                 const real32_t y);
```

ctx	Drawing context.
image	The image to draw.
frame	Sequence index *(frame)* of the animation.
x	X coordinate on the canvas of the image origin.
y	Y coordinate on the canvas of the image origin.

Remarks:

Only images created from a **GIF** file support multiple frames (animations). See `image_num_frames`.

draw_image_align

Sets the alignment of the image with respect to the insertion point.

```
void
draw_image_align(DCtx *ctx,
                 const align_t halign,
                 const align_t valign);
```

ctx	Drawing context.
halign	Horizontal alignment.
valign	Vertical alignment.

Remarks:

The insertion point is the coordinate `(x,y)` from `draw_image`. See *"Drawing images"* (page 305).

draw_v2d

Draw a 2D point.

```
void
draw_v2df(DCtx *ctx,
          const drawop_t op,
          const V2Df *v2d,
          const real32_t radius);
```

```
void
draw_v2dd(DCtx *ctx,
          const drawop_t op,
          const V2Dd *v2d,
          const real64_t radius);

void
Draw::v2d(DCtx *ctx,
          const drawop_t op,
          const V2D *v2d,
          const real radius);
```

ctx	Drawing context.
op	Drawing operation.
v2d	Point.
radius	Radius.

draw_seg2d

Draw a 2D segment.

```
void
draw_seg2df(DCtx *ctx,
            const Seg2Df *seg);

void
draw_seg2dd(DCtx *ctx,
            const Seg2Dd *seg);

void
Draw::seg2d(DCtx *ctx,
            const Seg2D *seg);
```

ctx	Drawing context.
seg	Segment.

draw_r2d

Draw a 2D rectangle.

```
void
draw_r2df(DCtx *ctx,
          const drawop_t op,
          const R2Df *rect);

void
```

```
draw_r2dd(DCtx *ctx,
          const drawop_t op,
          const R2Dd *rect);

void
Draw::r2d(DCtx *ctx,
          const drawop_t op,
          const R2D *rect);
```

ctx Drawing context.

op Drawing operation.

rect Rectangle.

draw_cir2d

Draw a 2D circle.

```
void
draw_cir2df(DCtx *ctx,
            const drawop_t op,
            const Cir2Df *cir);

void
draw_cir2dd(DCtx *ctx,
            const drawop_t op,
            const Cir2Dd *cir);

void
Draw::cir2d(DCtx *ctx,
            const drawop_t op,
            const Cir2D *cir);
```

ctx Drawing context.

op Drawing operation.

cir Circle.

draw_box2d

Draw a 2D box.

```
void
draw_box2df(DCtx *ctx,
            const drawop_t op,
            const Box2Df *box);

void
draw_box2dd(DCtx *ctx,
```

```
            const drawop_t op,
            const Box2Dd *box);

void
Draw::box2d(DCtx *ctx,
            const drawop_t op,
            const Box2D *box);
```

ctx Drawing context.

op Drawing operation.

box Aligned box.

draw_obb2d

Draw an oriented 2D box.

```
void
draw_obb2df(DCtx *ctx,
            const drawop_t op,
            const OBB2Df *obb);

void
draw_obb2dd(DCtx *ctx,
            const drawop_t op,
            const OBB2Dd *obb);

void
Draw::obb2d(DCtx *ctx,
            const drawop_t op,
            const OBB2D *obb);
```

ctx Drawing context.

op Drawing operation.

obb Oriented box.

draw_tri2d

Draw a 2D triangle.

```
void
draw_tri2df(DCtx *ctx,
            const drawop_t op,
            const Tri2Df *tri);

void
draw_tri2dd(DCtx *ctx,
            const drawop_t op,
```

```
            const Tri2Dd *tri);

void
Draw::tri2d(DCtx *ctx,
            const drawop_t op,
            const Tri2D *tri);
```

ctx Drawing context.

op Drawing operation.

tri Triangle.

draw_pol2d

Draw a 2D polygon.

```
void
draw_pol2df(DCtx *ctx,
            const drawop_t op,
            const Pol2Df *pol);

void
draw_pol2dd(DCtx *ctx,
            const drawop_t op,
            const Pol2Dd *pol);

void
Draw::pol2d(DCtx *ctx,
            const drawop_t op,
            const Pol2D *pol);
```

ctx Drawing context.

op Drawing operation.

pol Polygon.

color_rgb

Create a color from the channels **R** (red), **G** (green) y **B** (blue).

```
color_t
color_rgb(const uint8_t r,
          const uint8_t g,
          const uint8_t b);
```

r Red channel.

g Green channel.

b Blue channel.

Return:

Color.

Remarks:

The alpha channel is set to 255 (totally opaque).

color_rgba

Create a color from the channels **R** (red), **G** (green), **B** (blue) and **A** (alpha).

```
color_t
color_rgba(const uint8_t r,
           const uint8_t g,
           const uint8_t b,
           const uint8_t a);
```

r Red channel.

g Green channel.

b Blue channel.

a Alpha channel (transparency).

Return:

Color.

Remarks:

`a=0` not supported. Use `kCOLOR_TRANSPARENT` in those cases.

color_rgbaf

Create a color from the normalized RGBA channels from 0 to 1.

```
color_t
color_rgbaf(const real32_t r,
            const real32_t g,
            const real32_t b,
            const real32_t a);
```

r Red channel.

g Green channel.

b Blue channel.

a Alpha channel (transparency).

Return:

Color.

Remarks:

`a=0` not supported. Use `kCOLOR_TRANSPARENT` in those cases.

color_hsbf

Creates a color (rgb) from its components Hue-Saturation-Brightness.

```
color_t
color_hsbf(const real32_t hue,
           const real32_t sat,
           const real32_t bright);
```

hue	Hue component.
sat	Saturation component.
bright	Brightness component.

Return:

Color.

color_red

Create an RGB color using only the red channel.

```
color_t
color_red(const uint8_t r);
```

r	Red Channel.

Return:

Color.

Remarks:

Equivalent to `color_rgb(r, 0, 0)`.

color_green

Create an RGB color using only the green channel.

```
color_t
color_green(const uint8_t g);
```

g Green channel.

Return:

Color.

Remarks:

Equivalent to `color_rgb(0, g, 0)`.

color_blue

Create an RGB color using only the blue channel.

```
color_t
color_blue(const uint8_t b);
```

b Blue channel.

Return:

Color.

Remarks:

Equivalent to `color_rgb(0, 0, b)`.

color_gray

Creates a gray RGB color from intensity value.

```
color_t
color_gray(const uint8_t l);
```

l Intensity (luminance).

Return:

Color.

Remarks:

Equivalent to `color_rgb(l, l, l)`.

color_bgr

Create a color from a 32-bit BGR value. Byte 0 corresponds to channel **B** , 1 to **G** and 2 to **R.** The highest order byte is ignored (set to 255).

```
color_t
color_bgr(const uint32_t bgr);
```

bgr The bgr 32bits value.

Return:

Color.

Remarks:

This byte order is typical in Web colors.

color_html

Create a color from a string in HTML or CSS format.

```
color_t
color_html(const char_t *html);
```

```
color_t c1 = color_html("#FF0000"); // Red
color_t c2 = color_html("#000080"); // Navy
```

html The text string with the HTML color.

Return:

The color transformed to RGB.

color_to_hsbf

Convert a color (rgb) to HSB space (hue, saturation, brightness).

```
void
color_to_hsbf(const color_t color,
              real32_t *hue,
              real32_t *sat,
              real32_t *sat);
```

color Color.

hue Hue component.

sat Saturation component.

sat Brightness component.

color_to_html

Convert a color to the HTML or CSS format (#RRGGBB).

```
void
color_to_html(const color_t color,
              char_t *html,
              const uint32_t size);
```

color	The color to convert.
html	Buffer where to write the result.
size	Result buffer size.

color_get_rgb

Returns RGB color values.

```
void
color_get_rgb(const color_t color,
              uint8_t *r,
              uint8_t *g,
              uint8_t *b);
```

color	Color.
r	Red channel.
g	Green channel.
b	Blue channel.

Remarks:

In system or indexed colors, it makes effective the RGB value.

color_get_rgbf

Returns RGB color values, normalized from 0 to 1.

```
void
color_get_rgbf(const color_t color,
               real32_t *r,
               real32_t *g,
               real32_t *b);
```

color Color.

r Red channel.

g Green channel.

b Blue channel.

Remarks:

In system or indexed colors, it makes effective the RGB value.

color_get_rgba

Returns the RGBA values of the color.

```
void
color_get_rgba(const color_t color,
               uint8_t *r,
               uint8_t *g,
               uint8_t *b,
               uint8_t *a);
```

color Color.

r Red channel.

g Green channel.

b Blue channel.

a Alpha channel (transparency).

Remarks:

In system or indexed colors, it makes effective the RGBA value.

color_get_rgbaf

Returns the RGBA values of the color, normalized from 0 to 1.

```
void
color_get_rgbaf(const color_t color,
                real32_t *r,
                real32_t *g,
                real32_t *b,
                real32_t *a);
```

color Color.

r Red channel.

g Green channel.

b Blue channel.

a Alpha channel (transparency).

Remarks:

In system or indexed colors, it makes effective the RGBA value.

color_get_alpha

Get the alpha (transparency) color component.

```
uint8_t
color_get_alpha(const color_t color);
```

color Color.

Return:

The alpha component. If it is equal 0 it means that the color is indexed (does not contain RGB values).

color_set_alpha

Changes the alpha (transparency) value of a color.

```
color_t
color_set_alpha(const color_t color,
                const uint8_t alpha);
```

color Color.

alpha Alpha component.

Return:

The new color, with the altered alpha component.

palette_create

Create a palette.

```
Palette*
palette_create(const uint32_t size);
```

size The number of colors.

Return:

The palette. The initial content is undetermined. Edit with `palette_colors`.

palette_cga2

Create the 4-color (2-bit) palette of CGA cards.

```
Palette*
palette_cga2(const bool_t mode,
             const bool_t intense);
```

mode `TRUE` for CGA mode 1, `FALSE` mode 0.

intense `TRUE` for bright colors.

Return:

The palette.

Remarks:

"Predefined palette" (page 311)

palette_ega4

Create the default palette for EGA cards (16 colors, 4 bits).

```
Palette*
palette_ega4(void);
```

Return:

The palette.

Remarks:

"Predefined palette" (page 311)

palette_rgb8

Create the default 8-bit RGB palette. Colors combine 8 tones of red, 8 green and 4 blue.

```
Palette*
palette_rgb8(void);
```

Return:

The palette.

Remarks:

"Predefined palette" (page 311)

palette_gray1

Create a palette of 2 tones of gray (1 bit). Black (0) and white (1).

```
Palette*
palette_gray1(void);
```

Return:

The palette.

Remarks:

"Predefined palette" (page 311)

palette_gray2

Create a palette of 4 tones of gray (2 bit). Black (0), White (3).

```
Palette*
palette_gray2(void);
```

Return:

The palette.

Remarks:

"Predefined palette" (page 311)

palette_gray4

Create a palette of 16 tones of gray (4 bit). Black (0), White (15).

```
Palette*
palette_gray4(void);
```

Return:

The palette.

Remarks:

"Predefined palette" (page 311)

palette_gray8

Create a palette of 256 shades of gray (8 bit). Black (0), White (255).

```
Palette*
palette_gray8(void);
```

Return:

The palette.

Remarks:

"Predefined palette" (page 311)

palette_binary

Create a two-color palette.

```
Palette*
palette_binary(const color_t zero,
               const color_t one);
```

zero	Color associated with the `0` value.
one	Color associated with the `1` value.

Return:

The palette.

palette_destroy

Destroy the palette.

```
void
palette_destroy(Palette **palette);
```

palette	The palette. It will be set to `NULL` after the destruction.

palette_size

Returns the number of colors in the palette.

```
uint32_t
palette_size(const Palette *palette);
```

palette The palette.

Return:

The number of colors.

palette_colors

Get the color list.

```
color_t*
palette_colors(Palette *palette);
```

palette The palette.

Return:

Colors. The size of the array is given by `palette_size`.

Remarks:

The buffer is read/write.

palette_colors_const

Get the color list.

```
const color_t*
palette_colors_const(const Palette *palette);
```

palette The palette.

Return:

Colors. The size of the array is given by `palette_size`.

pixbuf_create

Create a new pixel buffer.

```
Pixbuf*
pixbuf_create(const uint32_t width,
              const uint32_t height,
              const pixformat_t format);
```

width Width.

height Height.

format Pixel format.

Return:

The buffer pixel.

Remarks:

Initial content will be undefined.

pixbuf_copy

Create a copy of the pixel buffer.

```
Pixbuf*
pixbuf_copy(const Pixbuf *pixbuf);
```

pixbuf	The original buffer.

Return:

The copy.

pixbuf_trim

Crop a buffer pixel.

```
Pixbuf*
pixbuf_trim(const Pixbuf *pixbuf,
            const uint32_t x,
            const uint32_t y,
            const uint32_t width,
            const uint32_t height);
```

pixbuf	The original buffer.
x	X coordinate of the upper-left pixel.
y	Y coordinate of the upper-left pixel.
width	Number of pixels wide.
height	Number of pixels high.

Return:

A new buffer pixel with clipping.

Remarks:

The function does not check that the limits are valid. You will get a segmentation error in such cases.

pixbuf_convert

Change the format of a buffer pixel.

```
Pixbuf*
pixbuf_convert(const Pixbuf *pixbuf,
               const Palette *palette,
               const pixformat_t oformat);
```

pixbuf	The original buffer.
palette	Color palette required for certain conversions.
oformat	Result buffer format.

Return:

The converted buffer.

Remarks:

See *"Copy and conversion"* (page 314).

pixbuf_destroy

Destroy the buffer.

```
void
pixbuf_destroy(Pixbuf **pixbuf);
```

pixbuf	The buffer. It will be set to `NULL` after the destruction.

pixbuf_format

Get the pixel format.

```
pixformat_t
pixbuf_format(const Pixbuf *pixbuf);
```

pixbuf	The buffer.

Return:

The format.

Remarks:

See *"Pixel formats"* (page 312).

pixbuf_width

Get the width of the buffer.

```
uint32_t
pixbuf_width(const Pixbuf *pixbuf);
```

pixbuf The buffer.

Return:

Width.

pixbuf_height

Get the height of the buffer.

```
uint32_t
pixbuf_height(const Pixbuf *pixbuf);
```

pixbuf The buffer.

Return:

Height.

pixbuf_size

Get the buffer size (in pixels).

```
uint32_t
pixbuf_size(const Pixbuf *pixbuf);
```

pixbuf The buffer.

Return:

Width x height.

pixbuf_dsize

Gets the buffer size (in bytes).

```
uint32_t
pixbuf_dsize(const Pixbuf *pixbuf);
```

pixbuf The buffer.

Return:

Number of total bytes in the buffer.

pixbuf_cdata

Gets a read-only pointer to the contents of the buffer.

```
const byte_t*
pixbuf_cdata(const Pixbuf *pixbuf);
```

pixbuf The buffer.

Return:

Pointer to the first element.

Remarks:

Correctly manipulating the buffer requires knowing the *"Pixel formats"* (page 312) and sometimes using the operators at the bit level. Use `pixbuf_get` to correctly read a pixel.

pixbuf_data

Gets a read/write pointer to the contents of the buffer.

```
byte_t*
pixbuf_data(Pixbuf *pixbuf);
```

pixbuf The buffer.

Return:

Pointer to the first element.

Remarks:

Correctly manipulating the buffer requires knowing the *"Pixel formats"* (page 312) and sometimes using the operators at the bit level. Use `pixbuf_get` to correctly read a pixel.

pixbuf_format_bpp

Gets bits per pixel based on format.

```
uint32_t
pixbuf_format_bpp(const pixformat_t format);
```

format The format.

Return:

Bits per pixel.

Remarks:

See *"Pixel formats"* (page 312).

pixbuf_get

Get the value of a pixel.

```
uint32_t
pixbuf_get(const Pixbuf *pixbuf,
           const uint32_t x,
           const uint32_t y);
```

pixbuf	The buffer.
x	Pixel x-coordinate.
y	Pixel y coordinate.

Return:

The color value.

Remarks:

See *"Pixel formats"* (page 312) to correctly interpret the value.

pixbuf_set

Sets the value of a pixel.

```
void
pixbuf_set(Pixbuf *pixbuf,
           const uint32_t x,
           const uint32_t y,
           const uint32_t value);
```

pixbuf	The buffer.
x	Pixel x-coordinate.
y	Pixel y coordinate.
value	The color value.

Remarks:

See *"Pixel formats"* (page 312) to correctly interpret the value.

image_from_pixels

Create an image from an array of pixels.

```
Image*
image_from_pixels(const uint32_t width,
                  const uint32_t height,
                  const pixformat_t format,
                  const byte_t *data,
                  const color_t *palette,
                  const uint32_t palsize);
```

width	The image width (in pixels).
height	The image height (in pixels).
format	Pixel format.
data	Buffer that contains the color value of each pixel. It will depend on the resolution and format.
palette	Color palette required to render indexed images. If it is `NULL` a *"Predefined palette"* (page 311) will be used if necessary.
palsize	Number of colors in the palette.

Return:

The image.

Remarks:

See *"Pixel access"* (page 316).

image_from_pixbuf

Create an image from a buffer pixel.

```
Image*
image_from_pixbuf(const Pixbuf *pixbuf,
                  const Palette *palette);
```

pixbuf	The buffer.
palette	The palette.

Return:

The image.

Remarks:

Equal to `image_from_pixels` avoiding indicating parameters separately.

image_from_file

Create an image from a file on disk.

```
Image*
image_from_file(const char_t *pathname,
                ferror_t *error);
```

pathname The file path. *"Filename and pathname"* (page 188).

error Error code if the function fails. Can be `NULL`.

Return:

The image.

Remarks:

Only formats *jpg*, *png*, *bmp* and *gif* are accepted.

image_from_data

Create an image from a buffer containing the encoded data.

```
Image*
image_from_data(const byte_t *data,
                const uint32_t size);
```

data The buffer with the image data.

size The buffer size in bytes.

Return:

The image.

Remarks:

The buffer represents data encoded in *jpg*, *png*, *bmp* or *gif*. To create the image directly from pixels use `image_from_pixels`.

image_from_resource

Get an image of a resource package.

```
const Image*
image_from_resource(const ResPack *pack,
                    const ResId id);
```

pack The resource package.

id The resource identifier.

Return:

The image.

Remarks:

The image should not be destroyed with `image_destroy` as it is part of the package itself (it is constant). Make a copy with `image_copy` in case it needs to be kept after destroying the resources. See *"Resources"* (page 103).

image_copy

Create a copy of the image.

```
Image*
image_copy(const Image *image);
```

image The source image.

Return:

The image copy.

Remarks:

Images are immutable objects. Copying really means increasing an internal counter without cloning the object. However, the application must destroy the copy with `image_destroy` just like those created with any other constructor. When all copies are destroyed, it will actually be removed from memory.

image_trim

Create an image by cropping another image.

```
Image*
image_trim(const Image *image,
           const uint32_t x,
           const uint32_t y,
           const uint32_t width,
           const uint32_t height);
```

image	The source image.
x	X coordinate of the origin of the sub-image.
y	Y coordinate of the origin of the sub-image.
width	Width in pixels of the sub-image.
height	Height in pixels of the sub-image.

Return:

The new image.

image_rotate

Create a new image by rotating an existing one.

```
Image*
image_rotate(const Image *image,
             const real32_t angle,
             const bool_t nsize,
             const color_t background,
             T2Df *t2d);
```

image	The original image.
angle	Angle in radians.
nsize	`TRUE` the resulting image will be resized to fit the entire original. `FALSE` the resulting image will have the same dimensions as the original, cutting part of the content (clipping).
background	Background color. The new image will have "blank" areas due to rotation.
t2d	Saves the transformation applied to the image. They can be `NULL` if we don't need this value.

Return:

The newly created image.

image_scale

Create a copy of the image, with a new size.

```
Image*
image_scale(const Image *image,
            const uint32_t nwidth,
            const uint32_t nheight);
```

image The source image.

nwidth The width of the new image. Pass `UINT32_MAX` so that the aspect ratio with respect to `nheight`.

nheight The height of the new image. Pass `UINT32_MAX` so that the aspect ratio with respect to `nwidth`.

Return:

The image.

Remarks:

If both values `nwidth`, `nheight` are `UINT32_MAX` or the new dimensions are identical to the current ones, the internal reference counter will increase, as is the case in `image_copy`.

image_read

Create an image from the data read from a *"Streams"* (page 242).

```
Image*
image_read(Stream *stm);
```

stm Input stream. Data encoded in *jpg*, *png*, *bmp* or *gif* are expected. The function detects the format automatically.

Return:

The image.

image_to_file

Save an image to disk, using the codec associated with it.

```
bool_t
image_to_file(const Image *image,
              const char_t *pathname,
              ferror_t *error);
```

image The image.

pathname The path of the destination file. *"Filename and pathname"* (page 188).

error Error code if the function fails. Can be `NULL`.

Return:

`TRUE` if it was saved correctly or `FALSE` and an error has occurred.

Remarks:

Use `image_codec` to change the default codec.

image_write

Write an image in an output stream, using the codec associated with it.

```
void
image_write(Stream *stm,
            const Image *image);
```

stm	Writing stream. Data encoded in *jpg*, *png*, *bmp* or *gif* will be written.
image	The image.

Remarks:

Use `image_codec` to change the default codec.

image_destroy

Destroy the image.

```
void
image_destroy(Image **image);
```

image	The image. Will be set to `NULL` after destruction.

image_format

Get the pixel format of the image.

```
pixformat_t
image_format(const Image *image);
```

image	The image.

Return:

Pixel format.

image_width

Get the width of the image in pixels.

```
uint32_t
image_width(const Image *image);
```

image The image.

Return:

Number of pixels wide.

image_height

Get the height of the image in pixels.

```
uint32_t
image_height(const Image *image);
```

image The image.

Return:

Number of pixels in height.

image_mem

Gets the amount of memory occupied by the image.

```
uint32_t
image_mem(const Image *image);
```

image The image.

Return:

Number of bytes in memory.

Remarks:

Consider the decompressed image (`width` * `height` * `bytes per pixel`).

image_pixels

Get a buffer with the pixels that make up the decoded image.

```
Pixbuf*
image_pixels(const Image *image,
             const pixformat_t format);
```

image The image.

format The required pixel format.

Return:

Pixel buffer with image content.

Remarks:

If in `pixformat` we indicate `ekFIMAGE` it will return the buffer with the original format of the image. We can indicate `ekRGB24`, `ekRGBA32` or `ekGRAY8` if we need a specific format. Cannot use indexed formats.

image_codec

Change the default codec associated with the image.

```
bool
image_codec(const Image *image,
            const codec_t codec);
```

```
Image *img = image_from_file("lenna.jpg", NULL);
Stream *stm = stm_socket(ip, port, NULL, NULL);
image_codec(img, ekPNG);
image_write(socket, img);
```

image	The image.
codec	The new codec.

Return:

`TRUE` if the graphical API supports the selected codec. `FALSE` otherwise.

Remarks:

The change will take effect the next time we save or write the image. By default, the image retains the codec with which it was read. When we create it with `image_from_pixels` `ekJPG` codec is assigned as default. For images from 2d contexts `dctx_image`, the default codec is `ekPNG`. All codecs are supported by all graphical APIs, except `ekGIF` in some versions of Linux. Check the return value if it is imperative that your application export images in GIF.

image_get_codec

Get the codec associated with the image.

```
codec_t
image_get_codec(const Image *image);
```

image	The image.

Return:

El codec.

Remarks:

See `image_codec`.

image_num_frames

Get the number of sequences in animated images.

```
uint32_t
image_num_frames(const Image *image);
```

image The image.

Return:

The number of sequences or *frames*.

Remarks:

Only the *gif* format supports animations. For the rest 1 will always be returned.

image_frame_length

Get the time of an animation sequence.

```
real32_t
image_frame_length(const Image *image,
                   const uint32_t findex);
```

image The image.

findex The frame index.

Return:

Sequence time in seconds.

Remarks:

Only *gif* format supports animations.

image_data

Link user data with the image.

```
void
image_data(Image *image,
           type *data,
           FPtr_destroy func_destroy_data,
           type );
```

image	The image.
data	The user data.
func_destroy_data	Destructor of user data.
	User data type.

image_get_data

Gets the user data of the image.

```
type*
image_get_data(const Image *image,
               type );
```

image	The image.
	User data type.

Return:

The user data.

image_native

Gets the image in the native format of each platform.

```
void*
image_native(const Image *image);
```

image	The image.

Return:

The native image. `Gdiplus::Bitmap` in Windows, `GdkPixbuf` in Linux and `NSImage` in macOS.

font_create

Create a font.

```
Font*
font_create(const char_t *family,
            const real32_t size,
            const uint32_t style);
```

family Typographic family. Pe: “Arial”, “Times New Roman”, etc.

size Font size, in logical screen points.

style Operation `OR` `|` on the fields of the `fstyle_t` structure. Eg: `ekFBOLD` `|` `ekFITALIC`.

Return:

The newly created font.

font_system

Create a font, with the system’s default family.

```
Font*
font_system(const real32_t size,
            const uint32_t style);
```

size Font size, in logical screen points.

style Operation `OR` `|` on the fields of the `fstyle_t` structure. Eg: `ekFBOLD` `|` `ekFITALIC`.

Return:

The newly created font.

Remarks:

See *“System font”* (page 321).

font_monospace

Create a font, with the system’s default monospace family.

```
Font*
font_monospace(const real32_t size,
               const uint32_t style);
```

size Font size, in logical screen points.

style Operation `OR` `|` on the fields of the `fstyle_t` structure. Eg: `ekFBOLD` `|` `ekFITALIC`.

Return:

The newly created font.

Remarks:

See *"Monospace font"* (page 321).

font_with_style

Create a copy of an existing font, changing the style.

```
Font*
font_with_style(const Font *font,
                const uint32_t style);
```

font Original font.

style Operation `OR` `|` on the fields of the `fstyle_t` structure. Eg: `ekFBOLD` `|` `ekFITALIC`.

Return:

A copy of `font` with another style.

font_with_width

Creates a copy of an existing font, changing the average width of the character.

```
Font*
font_with_width(const Font *font,
                const real32_t width);
```

font Original font.

width Average character width.

Return:

A copy of `font` changing the character width.

Remarks:

Average width is considered the size in pixels of the string "[A-Z][a-z][0-9]" / 62. Changing this value implies changing the scaling in x, since they are related values. See *"Font stretch"* (page 323).

font_with_xscale

Creates a copy of an existing font, changing the x-scaling of the text.

```
Font*
font_with_xscale(const Font *font,
                 const real32_t scale);
```

font Original font.

scale Scaling. By default it is `1`.

Return:

A copy of `font` changing the scaling.

Remarks:

Changing the scaling involves changing the average width of the character, since they are related values. See *"Font stretch"* (page 323).

font_with_cell_size

Creates a copy of an existing font, adjusting its size so that the cell height matches the given value.

```
Font*
font_with_cell_size(const Font *font,
                    const real32_t size);
```

font Original font.

size Desired cell height, in logical screen points.

Return:

A copy of `font` with the adjusted size.

Remarks:

See *"Size and metrics"* (page 322).

font_copy

Creates an exact copy of a typeface.

```
Font*
font_copy(const Font *font);
```

font Original font.

Return:

The copy of `font`.

Remarks:

Fonts are immutable objects. Copying really means incrementing an internal counter without actually cloning the object. However, the application must destroy the copy with `font_destroy` just like those created with any other constructor.

font_destroy

Destroy the font.

```
void
font_destroy(Font **font);
```

font The font. It will be set to `NULL` after destruction.

font_equals

Compare two fonts. They are considered equal if they have the same family, size and style.

```
bool_t
font_equals(const Font *font1,
            const Font *font2);
```

font1 First font to compare.

font2 Second font to compare.

Return:

`TRUE` if they are equal, `FALSE` if not.

font_regular_size

Gets the default font size for interface controls.

```
real32_t
font_regular_size(void);
```

Return:

The default size, in logical screen points.

Remarks:

See *"System font"* (page 321).

font_small_size

Gets the *small* default font size for interface controls.

```
real32_t
font_small_size(void);
```

Return:

The size, in logical screen points.

Remarks:

This size is slightly smaller than that obtained by `font_regular_size`.

font_mini_size

Gets the *mini* default font size for interface controls.

```
real32_t
font_mini_size(void);
```

Return:

The size, in logical screen points.

Remarks:

This size is slightly smaller than that obtained by `font_small_size`.

font_family

Gets the font family.

```
const char_t*
font_family(const Font *font);
```

font The font.

Return:

The font family in UTF8.

font_size

Gets the font size.

```
real32_t
font_size(const Font *font);
```

font The font.

Return:

The size, in logical screen points.

Remarks:

See *"Size and metrics"* (page 322).

font_height

Gets the height of the cell or line of text with this font.

```
real32_t
font_height(const Font *font);
```

font The font.

Return:

Line height.

Remarks:

See *"Size and metrics"* (page 322).

font_width

Gets the average width of the character.

```
real32_t
font_width(const Font *font);
```

font The font.

Return:

Average width.

Remarks:

Ver *"Font stretch"* (page 323).

font_xscale

Gets the x scaling of the text.

```
real32_t
font_xscale(const Font *font);
```

font The font.

Return:

Scaling.

Remarks:

Ver *"Font stretch"* (page 323).

font_ascent

Obtains the measurement of the font above the baseline.

```
real32_t
font_ascent(const Font *font);
```

font The font.

Return:

Above measurement.

Remarks:

See *"Size and metrics"* (page 322).

font_descent

Obtains the measurement of the font below the baseline.

```
real32_t
font_descent(const Font *font);
```

font The font.

Return:

Below measurement.

Remarks:

See *"Size and metrics"* (page 322).

font_leading

Gets the margin between the character size and the line height.

```
real32_t
font_leading(const Font *font);
```

font The font.

Return:

Margin.

Remarks:

See *"Size and metrics"* (page 322).

font_is_monospace

Checks if a font is monospaced or not.

```
bool_t
font_is_monospace(const Font *font);
```

font The font.

Return:

`TRUE` if the font is monospaced.

Remarks:

See *"Monospace font"* (page 321).

font_style

Gets the style of the font.

```
uint32_t
font_style(const Font *font);
```

font The font.

Return:

The style. Combination of values of the `fstyle_t` structure. Eg: `ekFBOLD | ekFITALIC`.

font_extents

Gets the size in pixels of a text string, based on the font.

```
void
font_extents(const Font *font,
             const char_t *text,
             const real32_t refwidth,
             real32_t *width,
```

```
                real32_t *height);
```

font The font.

text The text string to size.

refwidth Maximum width of the text box or `-1`.

width Width of the text box.

height Height of the text box.

Remarks:

If line breaks `'\n'` are found the text box will grow in height. Setting `refwidth > 0` will limit the width of the box, growing in height enough to hold all the text. A single line of text will only be considered if `refwidth < 0` and `'\n'` do not exist.

font_exists_family

Checks if a font family is installed on the operating system.

```
bool_t
font_exists_family(const char_t *family);
```

family UTF8 string with the family name, null-terminated `'\0'`.

Return:

`TRUE` if the family exists, `FALSE` if not.

font_installed_families

Gets a list of the names of all font families installed on the operating system.

```
ArrPt(String)*
font_installed_families(void);
```

```
ArrPt(String) *families = font_installed_families();
...
arrpt_destroy(&families, str_destroy, String);
```

Return:

Array of `String` with the names of the families, ordered alphabetically. It must be destroyed with `arrpt_destroy`.

Remarks:

See *"Create fonts"* (page 319).

font_installed_monospace

Gets a list of the names of all **monospaced** families installed on the operating system.

```
ArrPt(String)*
font_installed_monospace(void);
```

```
ArrPt(String) *families = font_installed_monospace();
...
arrpt_destroy(&families, str_destroy, String);
```

Return:

Array of `String` with the names of the families, ordered alphabetically. It must be destroyed with `arrpt_destroy`.

Remarks:

See *"Monospace font"* (page 321).

font_native

Gets the font in the native format of each platform.

```
void*
font_native(const Font *font);
```

font The font.

Return:

The native font. `HFONT` on Windows, `PangoFontDescription` on Linux and `NSFont` on macOS.

font_native_dpi

Gets the font in the native format of each platform, resolved for a specific DPI.

```
void*
font_native_dpi(const Font *font,
                const uint32_t dpi);
```

font The font.

dpi The DPI the native font is resolved for (96 equals the reference logical resolution).

Return:

The native font. `HFONT` on Windows, `PangoFontDescription` on Linux and `NSFont` on macOS.

Remarks:

Internal SDK-use function — the application shouldn't need to call it in normal API usage. On Windows, each distinct `dpi` requested is resolved and cached independently, without altering the default `HFONT` returned by `font_native`. On macOS and Linux it is equivalent to `font_native`, since those platforms don't distinguish the native font by DPI.

font_metrics_dpi

Sets the DPI that will internally be used to measure text (`font_extents`, `font_height` and related functions) until the next call.

```
void
font_metrics_dpi(const uint32_t dpi);
```

dpi The reference DPI for the measurements (96 equals the reference logical resolution).

Remarks:

Internal SDK-use function — the application shouldn't need to call it in normal API usage. It only has effect on Windows, where font rounding (*hinting*) when measuring can vary depending on the real rendering DPI; it is used to synchronize text measurements with a particular window's real DPI right before recomputing its layout. On macOS and Linux it has no effect, since text measurements on those platforms are already always consistent with the real DPI.

Chapter 44

Gui library

44.1. Types and Constants

enum gui_orient_t

Orientation.

ekGUI_HORIZONTAL	Horizontal.
ekGUI_VERTICAL	Vertical.

enum gui_pos_t

Relative position.

ekGUI_POS_NONE	None or default.
ekGUI_POS_LEFT	Left.
ekGUI_POS_TOP	Top.
ekGUI_POS_RIGHT	Right.
ekGUI_POS_BOTTOM	Bottom.

enum gui_state_t

State values.

ekGUI_OFF	Off.
ekGUI_ON	On.
ekGUI_MIXED	Medium/undetermined.

enum gui_mouse_t

Mouse buttons.

`ekGUI_MOUSE_LEFT`	Left.
`ekGUI_MOUSE_RIGHT`	Right.
`ekGUI_MOUSE_MIDDLE`	Center.

enum gui_cursor_t

Cursors. See `window_cursor`.

`ekGUI_CURSOR_ARROW`	Arrow (default).
`ekGUI_CURSOR_HAND`	Hand.
`ekGUI_CURSOR_IBEAM`	Vertical bar (text editing).
`ekGUI_CURSOR_CROSS`	Cross.
`ekGUI_CURSOR_SIZEWE`	Horizontal resize (left-right).
`ekGUI_CURSOR_SIZENS`	Vertical resize (top-bottom).
`ekGUI_CURSOR_USER`	Created from an image.

enum gui_close_t

Reason for closing a window.

`ekGUI_CLOSE_ESC`	The `[ESC]` key has been pressed (cancel).
`ekGUI_CLOSE_INTRO`	The `[ENTER]` key has been pressed (accept).
`ekGUI_CLOSE_BUTTON`	The close button `[X]` has been pressed in the title bar.
`ekGUI_CLOSE_DEACT`	The main window has been clicked (only received by overlay windows).

enum gui_scale_t

Ways of scaling an image.

`ekGUI_SCALE_NONE` The image will be displayed centered in the control frame, without scaling. It may not be fully displayed.

`ekGUI_SCALE_AUTO` The image will be scaled to fit the control frame. Its aspect ratio may change.

`ekGUI_SCALE_ASPECT` The image will be scaled to fit the control frame, but without changing its aspect ratio. If one of the dimensions (width/height) is smaller than the size of the control, it will be centered.

ekGUI_SCALE_ASPECTDW	Same as above, but does not increase the original size, only reduces it if necessary. If any of the dimensions (width/height) is less than the size of the control, it will be centered.
ekGUI_SCALE_ADJUST	The size of the control (e.g. `ImageView`) will be adjusted by default to the size of the image.

enum gui_scroll_t

Types of scroll.

ekGUI_SCROLL_BEGIN	Jump to start.
ekGUI_SCROLL_END	Skip to the end.
ekGUI_SCROLL_STEP_LEFT	Jump one step (or line) to the left or up.
ekGUI_SCROLL_STEP_RIGHT	Jump one step (or line) to the right or down.
ekGUI_SCROLL_PAGE_LEFT	Jump a page to the left or up.
ekGUI_SCROLL_PAGE_RIGHT	Jump a page to the right or down.
ekGUI_SCROLL_THUMB	Jump to the `thumb` position.

enum gui_focus_t

Result when changing the keyboard focus.

ekGUI_FOCUS_CHANGED	The focus has changed to the specified control.
ekGUI_FOCUS_KEEP	The focus has not moved, it remains on the same control.
ekGUI_FOCUS_NO_NEXT	Target control not found, hidden, or disabled.
ekGUI_FOCUS_NO_RESIGN	The current control does not allow changing focus.
ekGUI_FOCUS_NO_ACCEPT	The new control does not accept focus.

enum gui_tab_t

Action that has motivated the change of keyboard focus.

ekGUI_TAB_KEY	Pressing the `[TAB]` key.
ekGUI_TAB_BACKKEY	Pressing `[SHIFT]+[TAB]`.
ekGUI_TAB_NEXT	Call to `window_next_tabstop`.

ekGUI_TAB_PREV	Call to window_previous_tabstop.
ekGUI_TAB_MOVE	Call to window_focus.
ekGUI_TAB_CLICK	Click on another control.

enum gui_event_t

Event type. See *"GUI Events"* (page 337).

ekGUI_EVENT_LABEL	Click on a Label control.
ekGUI_EVENT_BUTTON	Click on a Button control.
ekGUI_EVENT_POPUP	The selection of a PopUp control has been changed.
ekGUI_EVENT_LISTBOX	The selection of a control has been changed ListBox.
ekGUI_EVENT_SLIDER	You are moving an Slidercontrol.
ekGUI_EVENT_UPDOWN	Click on a UpDown control.
ekGUI_EVENT_TXTFILTER	The text of a Edit or Combo control is being edited.
ekGUI_EVENT_TXTCHANGE	You have finished editing the text of a Edit or Combo control.
ekGUI_EVENT_FOCUS_RESIGN	Ask a control if it wants to give up keyboard focus.
ekGUI_EVENT_FOCUS_ACCEPT	Ask a control if it wants to accept keyboard focus.
ekGUI_EVENT_FOCUS	A control has received or lost keyboard focus.
ekGUI_EVENT_MENU	Click on a menu.
ekGUI_EVENT_DRAW	The view content must be redrawn.
ekGUI_EVENT_OVERLAY	There is draw the overlay layer.
ekGUI_EVENT_RESIZE	The size of a view has changed.
ekGUI_EVENT_ENTER	The mouse has entered the view area.
ekGUI_EVENT_EXIT	The mouse has left the view area.
ekGUI_EVENT_MOVED	The mouse is moving on the view surface.
ekGUI_EVENT_DOWN	A mouse button was pressed.
ekGUI_EVENT_UP	A mouse button has been released.
ekGUI_EVENT_CLICK	Click on a view.
ekGUI_EVENT_DRAG	*Dragging* is being done over.

ekGUI_EVENT_WHEEL	Mouse wheel has moved.
ekGUI_EVENT_KEYDOWN	A key has been pressed.
ekGUI_EVENT_KEYUP	A key has been released.
ekGUI_EVENT_SCROLL	The scroll bars are being manipulated.
ekGUI_EVENT_WND_MOVED	The window is moving across the desktop.
ekGUI_EVENT_WND_SIZING	The window is being resized.
ekGUI_EVENT_WND_SIZE	The window has been resized.
ekGUI_EVENT_WND_CLOSE	The window has been closed.
ekGUI_EVENT_COLOR	An update color of comwin_color.
ekGUI_EVENT_THEME	Desktop theme has changed.
ekGUI_EVENT_OBJCHANGE	An object linked to a layout has been edited. *"Notifications and calculated fields"* (page 423).
ekGUI_EVENT_TBL_NROWS	A table needs to know the number of rows.
ekGUI_EVENT_TBL_BEGIN	A table will begin to draw the visible part of the data.
ekGUI_EVENT_TBL_END	A table has finished drawing.
ekGUI_EVENT_TBL_CELL	A table needs the data of a cell.
ekGUI_EVENT_TBL_SEL	The selected rows in a table have changed.
ekGUI_EVENT_TBL_HEADCLICK	Click on a table header.
ekGUI_EVENT_TBL_ROWCLICK	Click on a table row.
ekGUI_EVENT_TBL_NCHILDREN	A tree-mode table needs to know the number of node children.
ekGUI_EVENT_TBL_NODEINFO	A tree-mode table requests information about a specific node.
ekGUI_EVENT_TBL_EXPAND	The user has expanded or collapsed a node in a tree-mode table.

enum split_mode_t

Behavior of the divider in a *"SplitView"* (page 382).

ekSPLIT_NORMAL	The divider maintains its left/right or up/down proportional position.

ekSPLIT_FIXED0	The left/upper child maintains its size.
ekSPLIT_FIXED1	The right/lower child maintains its size.

enum window_flag_t

Window creation attributes.

ekWINDOW_FLAG	Default attributes.
ekWINDOW_EDGE	The window draws an outer border.
ekWINDOW_TITLE	The window has a title bar.
ekWINDOW_MAX	The window shows the maximize button.
ekWINDOW_MIN	The window shows the minimize button.
ekWINDOW_CLOSE	The window shows the close button.
ekWINDOW_RESIZE	The window has resizable borders.
ekWINDOW_RETURN	The window will process the pressing of the [RETURN] key as a possible closing event, sending the message OnClose.
ekWINDOW_ESC	The window will process the pressing of the [ESC] key as a possible closing event, sending the message OnClose.
ekWINDOW_MODAL_NOHIDE	Avoids hiding a modal window when the modal cycle has finished. See *"Modal windows"* (page 408).
ekWINDOW_STD	Combination ekWINDOW_TITLE | ekWINDOW_MIN | ekWINDOW_CLOSE.
ekWINDOW_STDRES	Combination ekWINDOW_STD | ekWINDOW_MAX | ekWINDOW_RESIZE.

enum gui_notif_t

Notifications sent by the `gui` library.

ekGUI_NOTIF_LANGUAGE	The interface language has been changed.
ekGUI_NOTIF_WIN_DESTROY	A window has been destroyed.
ekGUI_NOTIF_MENU_DESTROY	A menu has been destroyed.

struct GuiControl

Interface Control (abstract).

```
struct GuiControl;
```

struct Label

Interface control that contains static text, usually limited to a single line. *"Label"* (page 341).

```
struct Label;
```

struct Button

Interface control representing a button. *"Button"* (page 344).

```
struct Button;
```

struct PopUp

Control button with drop-down list. *"PopUp"* (page 348).

```
struct PopUp;
```

struct Edit

Text editing control *"Edit"* (page 348).

```
struct Edit;
```

struct Combo

Control that combines an edit box with a drop-down list. *"Combo"* (page 353).

```
struct Combo;
```

struct Tabs

Control that displays several selection tabs. *"Tabs"* (page 353).

```
struct Tabs;
```

struct ListBox

List control. *"ListBox"* (page 355).

```
struct ListBox;
```

struct UpDown

Control that shows two small increase and decrease buttons. *"UpDown"* (page 356).

```
struct UpDown;
```

struct Slider

Control that shows a bar with a slider. *"Slider"* (page 356).

```
struct Slider;
```

struct Progress

Progress bar. *"Progress"* (page 357).

```
struct Progress;
```

struct View

Custom View that allows to create our own controls, drawing what we want. *"View"* (page 358)

```
struct View;
```

struct TextView

Text view with several paragraphs and different attributes. *"TextView"* (page 364).

```
struct TextView;
```

struct WebView

Web content view. *"WebView"* (page 368).

```
struct WebView;
```

struct ImageView

Image viewer control. *"ImageView"* (page 371).

```
struct ImageView;
```

struct TableView

Table view with multiple rows and columns. *"TableView"* (page 371).

```
struct TableView;
```

struct SplitView

Resizable horizontal or vertical split view. *"SplitView"* (page 382).

```
struct SplitView;
```

struct Layout

Invisible grid where the controls of a `Panel` are organized. *"Layout"* (page 385).

```
struct Layout;
```

struct Cell

Each of the cells that form a `Layout`. *"Cell"* (page 398).

```
struct Cell;
```

struct Panel

Internal area of a window, which allows you to group different controls. *"Panel"* (page 398).

```
struct Panel;
```

struct Line

Separator lines. *"Line"* (page 404).

```
struct Line;
```

struct Window

Interface window. *"Window"* (page 405).

```
struct Window;
```

struct Menu

Menu or submenu. *"Menu"* (page 425).

```
struct Menu;
```

struct MenuItem

Item within a menu. *"MenuItem"* (page 429).

```
struct MenuItem;
```

struct EvButton

Parameters of the *OnClick* event of a button or *OnSelect* of a popup.

```
struct EvButton
{
    uint32_t index;
    gui_state_t state;
    const char_t* text;
};
```

`index`	Button or item index.
`state`	State.
`text`	Text.

struct EvSlider

Parameters of the *OnMoved* event of a slider.

```
struct EvSlider
{
    real32_t pos;
    real32_t incr;
    uint32_t step;
};
```

`pos`	Normalized slider position (0, 1).
`incr`	Increase with respect to the previous position.
`step`	Interval index (only for discrete ranges).

struct EvText

Parameters of the *OnChange* or *OnFilter* event of the text boxes.

```
struct EvText
{
    const char_t* text;
    uint32_t cpos;
    int32_t len;
};
```

`text`	Text.
`cpos`	Cursor position *(caret)*.
`len`	In *OnFilter*, the amount of characters inserted or removed. In *OnChange* the total number of characters.

struct EvTextFilter

Result of the *OnFilter* event of the text boxes.

```
struct EvTextFilter
{
    bool_t apply;
    char_t* text;
    uint32_t cpos;
};
```

`apply`	`TRUE` if the original control text should be changed.
`text`	New control text, which is a revision (filter) of the original text.
`cpos`	Cursor position *(caret)*.

struct EvDraw

OnDraw event parameters.

```
struct EvDraw
{
    DCtx* ctx;
    real32_t x;
    real32_t y;
    real32_t width;
    real32_t height;
};
```

`ctx`	2D drawing context.
`x`	X coordinate of the drawing area (viewport).
`y`	Y coordinate of the drawing area.
`width`	Width of the drawing area.
`height`	Height of the drawing area.

struct EvMouse

Mouse event parameters.

```
struct EvMouse
{
    real32_t x;
    real32_t y;
    real32_t lx;
    real32_t ly;
    gui_mouse_t button;
    uint32_t count;
    uint32_t modifiers;
    uint32_t tag;
};
```

`x`	X coordinate of the pointer in the drawing area.
`y`	Y coordinate of the pointer in the drawing area.
`lx`	X coordinate of the pointer on the control. Same as `x` if there are no scroll bars.
`ly`	Y coordinate of the pointer on the control. Same as `y` if there are no scroll bars.
`button`	Active button.
`count`	Number of clicks.
`modifiers`	Combination of values `mkey_t`.
`tag`	Additional value for controls.

struct EvWheel

OnWheel event *parameters.*

```
struct EvWheel
{
    real32_t x;
    real32_t y;
    real32_t dx;
```

```
    real32_t dy;
    real32_t dz;
};
```

x	Pointer x coordinate.
y	Pointer y coordinate.
dx	Increase in x of the wheel or *trackpad*.
dy	Increase in x of the wheel or *trackpad*.
dz	Increase in x of the wheel or *trackpad*.

struct EvKey

Keyboard event parameters.

```
struct EvKey
{
    vkey_t key;
    uint32_t modifiers;
};
```

key	Referenced key.
modifiers	Combination of values mkey_t.

struct EvPos

Parameters of change of position events.

```
struct EvPos
{
    real32_t x;
    real32_t y;
};
```

x	X coordinate.
y	Y coordinate.

struct EvSize

Resize event parameters.

```
struct EvSize
{
    real32_t width;
    real32_t height;
};
```

width	Width (size in x).
height	Height (size in y).

struct EvWinClose

Window closing Event Parameters.

```
struct EvWinClose
{
    gui_close_t origin;
};
```

origin	Origin of the close.

struct EvMenu

Menu event parameters.

```
struct EvMenu
{
    uint32_t index;
    gui_state_t state;
    const char_t* text;
};
```

index	Pressed *item* index.
state	Pressed *item* status.
text	Pressed *item* text.

struct EvScroll

Scroll event parameters.

```
struct EvScroll
{
    gui_orient_t orient;
    gui_orient_t scroll;
    real32_t cpos;
};
```

orient	Scroll bar orientation.
scroll	Scroll type.
cpos	Scroll position.

struct EvTbPos

Location of a cell in a table.

```
struct EvTbPos
{
    uint32_t col;
    uint32_t row;
    void* node;
};
```

`col`	Column index.
`row`	Row index. In tree mode, indicates the physical position of the node in the visible table.
`node`	In tree mode, pointer to the node of the current row. `NULL` in normal table mode.

struct EvTbRow

Location of a row in a table.

```
struct EvTbRow
{
    bool_t sel;
    uint32_t row;
};
```

`sel`	Selected or not.
`row`	Row index.

struct EvTbRect

Group of cells in a table.

```
struct EvTbRect
{
    uint32_t stcol;
    uint32_t edcol;
    uint32_t strow;
    uint32_t edrow;
};
```

`stcol`	Initial column index.
`edcol`	End column index.
`strow`	Initial row index.
`edrow`	End row index.

struct EvTbSel

Selection in a table.

```
struct EvTbSel
{
    ArrSt(uint32_t)* sel;
};
```

`sel`	Row indices.

struct EvTbCell

Data from a cell in a table.

```
struct EvTbCell
{
    const char_t* text;
    align_t align;
};
```

`text`	Cell text.
`align`	Text alignment.

struct EvTbNode

Request for a node in tree mode. Parameters of the `ekGUI_EVENT_TBL_NODEINFO` event.

```
struct EvTbNode
{
    void* parent;
    uint32_t ichild;
};
```

`parent`	Pointer to the parent node, or `NULL` for root nodes.
`ichild`	Index of the child within the parent (0-based).

struct EvTbNodeInfo

Information about a node in tree mode. Result of the `ekGUI_EVENT_TBL_NODEINFO` event.

```
struct EvTbNodeInfo
{
    void* node;
    bool_t children;
    bool_t expanded;
};
```

`node`	Application pointer that identifies the node.
`children`	`TRUE` if the node has descendants.
`expanded`	`TRUE` if the node is currently expanded.

struct EvTbExpand

Expansion or contraction notification in tree mode. Parameters of the `ekGUI_EVENT_TBL_EXPAND` event.

```
struct EvTbExpand
{
    void* node;
    bool_t expanded;
};
```

`node`	Application pointer that identifies the node.
`expanded`	`TRUE` if the node has been expanded, `FALSE` if collapsed.

struct FocusInfo

Information about changing the keyboard focus.

```
struct FocusInfo
{
    gui_tab_t action;
    GuiControl* next;
};
```

`action`	Action that has motivated the change of keyboard focus.
`next`	Next control that will receive keyboard focus.

44.2. Functions

gui_start

Start the *Gui* library, reserving space for global internal structures. Internally call `draw2d_start`. It is called automatically by `osmain`.

```
void
gui_start(void);
```

gui_finish

Finish the *Gui* library, freeing up the space of global internal structures. Internally call `draw2d_finish`. It is called automatically by `osmain`.

```
void
gui_finish(void);
```

gui_dpi_aware

Enables or disables adapting the interface to the monitor's real resolution (DPI). If needed, it must be called before creating the application's first window.

```
void
gui_dpi_aware(const bool_t aware);
```

aware `TRUE` to adapt the interface to the monitor's real DPI (default value). `FALSE` to let the operating system scale the interface using an enlarged bitmap instead, with the resulting blurry look on high-resolution monitors.

Remarks:

Only has effect on Windows. On macOS and Linux the interface always adapts natively to the monitor's resolution.

gui_respack

Register a resource package.

```
void
gui_respack(FPtr_respack func_respack);
```

func_respack Resource constructor.

Remarks:

See *"Resources"* (page 103).

gui_language

Set the language of the registered resources with `gui_respack`.

```
void
gui_language(const char_t *lang);
```

lang Language.

Remarks:

See *"Resources"* (page 103).

gui_text

Get a text string through its resource identifier.

```
const char_t*
gui_text(const ResId id);
```

id Resource Identifier.

Return:

The text string or `NULL` if it is not found.

Remarks:

The resource must belong to a package registered with `gui_respack`.

gui_image

Get an image through its resource identifier.

```
const Image*
gui_image(const ResId id);
```

id Resource Identifier.

Return:

The image or `NULL` if it is not found.

Remarks:

The resource must belong to a package registered with `gui_respack`. Do not destroy the image as it is managed by Gui.

gui_file

Get the contents of a file through its resource identifier.

```
const byte_t*
gui_file(const ResId id,
         uint32_t *size);
```

id	Resource Identifier.
size	Buffer size in bytes.

Return:

File data or `NULL` if it is not found.

Remarks:

The resource must belong to a package registered with `gui_respack`. The data is managed by Gui, so there is no need to free memory.

gui_dark_mode

Determines if the window environment has a light or dark theme.

```
bool_t
gui_dark_mode(void);
```

Return:

`TRUE` for *Dark mode*, `FALSE` for *light mode*.

gui_alt_color

Create a color with two alternative versions.

```
color_t
gui_alt_color(const color_t light_color,
              const color_t dark_color);
```

light_color	Color for LIGHT desktop themes.
dark_color	Color for DARK desktop themes.

Return:

The color.

Remarks:

The system will set the final color based on the "lightness" of the window manager colors (Light/Dark). Nested alternate colors ARE NOT ALLOWED. The `light` and `dark` values must be RGB or system colors.

gui_label_color

Returns the default color of text labels `Label`.

```
color_t
gui_label_color(void);
```

Return:

The color.

gui_view_color

Returns the background color in controls `View`.

```
color_t
gui_view_color(void);
```

Return:

The color.

gui_line_color

Returns the color of lines in tables or window separator elements.

```
color_t
gui_line_color(void);
```

Return:

The color.

gui_link_color

Returns the color of the text in hyperlinks.

```
color_t
gui_link_color(void);
```

Return:

The color.

gui_border_color

Returns the border color in button controls, popups, etc..

```
color_t
gui_border_color(void);
```

Return:

The color.

gui_device

Returns the device type.

```
device_t
gui_device(void);
```

Return:

Device.

gui_resolution

Returns screen resolution.

```
S2Df
gui_resolution(void);
```

Return:

Resolution.

gui_workarea

Returns the useful work area, that is, the screen resolution removing the space occupied by the Dock, taskbar, menus, etc.

```
R2Df
gui_workarea(void);
```

Return:

Work area.

Remarks:

On Wayland it returns the full monitor resolution, without excluding the Dock or panels: the protocol does not expose that information to clients. See *"Wayland support"* (page 335).

gui_mouse_pos

Returns the position of the mouse cursor.

```
V2Df
gui_mouse_pos(void);
```

Return:

Position.

Remarks:

On Wayland it cannot return a real, precise screen position, since the protocol does not expose that information to clients. See *"Wayland support"* (page 335).

gui_update

Refreshes all application windows, after a theme change.

```
void
gui_update(void);
```

Remarks:

Normally it is not necessary to call this method. It is called automatically from `osapp`.

gui_OnThemeChanged

Set a handler to detect the change of the visual theme of the windows environment.

```
void
gui_OnThemeChanged(Listener *listener);
```

listener The event handler.

gui_update_transitions

Update the automatic animations of the interface.

```
void
gui_update_transitions(const real64_t prtime,
                       const real64_t crtime);
```

prtime Time of the previous instant.

crtime Time of the current instant.

Remarks:

Normally it is not necessary to call this method. It is called automatically from `osapp`.

gui_OnNotification

Sets up a handler to receive notifications from `gui`.

```
void
gui_OnNotification(Listener *listener);
```

listener The event handler.

Remarks:

See `gui_notif_t`.

gui_OnIdle

Sets a handler to raise an event when the application is in "standby mode".

```
void
gui_OnIdle(Listener *listener);
```

listener The event handler.

Remarks:

The event will be raised **once** when the application's message loop is idle, that is, not processing other pending events. See *"GUI Events"* (page 337).

gui_info_window

Displays an information window about the execution of the program. It is aimed at displaying anomaly messages or debugging messages. Do not use for user information.

```
uint32_t
gui_info_window(const bool_t fatal,
                const char_t *msg,
                const char_t *caption,
                const char_t *detail,
                const char_t *file,
                const uint32_t line,
                const ArrPt(String) *buttons,
                const uint32_t defindex);
```

```
uint32_t sel = 0;
ArrPt(String) *buttons = arrpt_create(String);
arrpt_append(buttons, str_c("Ok"), String);
```

```
arrpt_append(buttons, str_c("Bye"), String);
arrpt_append(buttons, str_c("Forget"), String);
arrpt_append(buttons, str_c("Ask again"), String);
sel = gui_info_window(TRUE, "Here an info window", "Something happens", "You do
    ↪  something wrong\nin the file passed as 'stream' parameter.", "your_file
    ↪ .txt", 43, buttons, 1);
arrpt_destroy(&buttons, str_destroy, String);
```

fatal	`TRUE` if it corresponds to a fatal error.
msg	Summary message.
caption	Title,
detail	Detailed message. Supports '\n'.
file	File related to the message.
line	Line related to the message.
buttons	Buttons.
defindex	Default button.

Return:

Button number pressed.

evbind_object

Gets the object linked to a layout within a `callback` function.

```
type*
evbind_object(Event *e,
              type);
```

e	The event.
type	The object type.

Return:

The object.

Remarks:

See *"Notifications and calculated fields"* (page 423).

evbind_modify

Checks, inside a `callback` function, if the object's field has been modified.

```
bool_t
evbind_modify(Event *e,
              type,
              mtype,
              mname);
```

e	The event.
type	The object type.
mtype	The type of the field to check.
mname	The name of the field to check.

Return:

`TRUE` if the field has been modified.

Remarks:

See *"Notifications and calculated fields"* (page 423).

guicontrol

Gets the base object from a derived control.

```
GuiControl*
guicontrol(type *control);
```

control	The derived control. `Label`, `Button`, etc.

Return:

Object.

guicontrol_label

Convert a control to a label.

```
Label*
guicontrol_label(GuiControl *control);
```

control	Control.

Return:

Object or `NULL` if `control` cannot be converted.

guicontrol_button

Convert a control to a button.

```
Button*
guicontrol_button(GuiControl *control);
```

control Control.

Return:

Object or `NULL` if `control` cannot be converted.

guicontrol_popup

Convert a control to a popup.

```
PopUp*
guicontrol_popup(GuiControl *control);
```

control Control.

Return:

Object or `NULL` if `control` cannot be converted.

guicontrol_edit

Convert a control to a edit.

```
Edit*
guicontrol_edit(GuiControl *control);
```

control Control.

Return:

Object or `NULL` if `control` cannot be converted.

guicontrol_combo

Convert a control to a combo.

```
Combo*
guicontrol_combo(GuiControl *control);
```

control Control.

Return:

Object or `NULL` if `control` cannot be converted.

guicontrol_tabs

Convert a control to tabs.

```
Tabs*
guicontrol_tabs(GuiControl *control);
```

control El control.

Return:

Object or NULL if control cannot be converted.

guicontrol_listbox

Convert a control to a listbox.

```
ListBox*
guicontrol_listbox(GuiControl *control);
```

control Control.

Return:

Object or NULL if control cannot be converted.

guicontrol_updown

Convert a control to a updown.

```
UpDown*
guicontrol_updown(GuiControl *control);
```

control Control.

Return:

Object or NULL if control cannot be converted.

guicontrol_slider

Convert a control to a slider.

```
Slider*
guicontrol_slider(GuiControl *control);
```

control Control.

Return:

Object or NULL if control cannot be converted.

guicontrol_progress

Convert a control to a progress.

```
Progress*
guicontrol_progress(GuiControl *control);
```

control Control.

Return:

Object or `NULL` if `control` cannot be converted.

guicontrol_view

Convert a control to a view.

```
View*
guicontrol_view(GuiControl *control);
```

control Control.

Return:

Object or `NULL` if `control` cannot be converted.

guicontrol_textview

Convert a control to a textview.

```
TextView*
guicontrol_textview(GuiControl *control);
```

control Control.

Return:

Object or `NULL` if `control` cannot be converted.

guicontrol_webview

Convert a control to a webview.

```
WebView*
guicontrol_webview(GuiControl *control);
```

control Control.

Return:

Object or `NULL` if `control` cannot be converted.

guicontrol_imageview

Convert a control to a imageview.

```
ImageView*
guicontrol_imageview(GuiControl *control);
```

control Control.

Return:

Object or NULL if control cannot be converted.

guicontrol_tableview

Convert a control to a tableview.

```
TableView*
guicontrol_tableview(GuiControl *control);
```

control Control.

Return:

Object or NULL if control cannot be converted.

guicontrol_splitview

Convert a control to a splitview.

```
SplitView*
guicontrol_splitview(GuiControl *control);
```

control Control.

Return:

Object or NULL if control cannot be converted.

guicontrol_panel

Convert a control to a panel.

```
Panel*
guicontrol_panel(GuiControl *control);
```

control Control.

Return:

Object or NULL if control cannot be converted.

guicontrol_line

Convert a control to a line.

```
Line*
guicontrol_line(GuiControl *control);
```

control Control.

Return:

Object or `NULL` if `control` cannot be converted.

guicontrol_tag

Sets a tag for the control.

```
void
guicontrol_tag(GuiControl *control,
               const uint32_t tag);
```

control Control.

tag The tag.

guicontrol_get_tag

Gets the tag of the control.

```
uint32_t
guicontrol_get_tag(const GuiControl *control);
```

control Control.

Return:

The tag.

label_create

Create a text control.

```
Label*
label_create(void);
```

Return:

The new label.

label_OnClick

Set the `OnClick` event handler.

```
void
label_OnClick(Label *label,
              Listener *listener);
```

```
static void i_OnClick(App *app, Event *e)
{
    const EvMouse *p = event_params(e, EvMouse);
    do_something_onclick(app, p->x, p->y);
}
...
label_OnClick(label, listener(app, i_OnClick, App));
```

label	The label.
listener	Event handler.

Remarks:

See *"GUI Events"* (page 337).

label_width

Set the control default width.

```
void
label_width(Label *label,
            const real32_t width);
```

label	The label.
width	The control width.

Remarks:

By default, a label control adjusts its size to the text it contains. Use this function along with the `label_multiline` or when you want to force a default width.

label_text

Set the text that the label will display.

```
void
label_text(Label *label,
           const char_t *text);
```

label The label.

text UTF8 C-string terminated in null character `'\0'`.

label_size_text

Sets the text with which the control will be sized.

```
void
label_size_text(Label *label,
                const char_t *text);
```

label The Label.

text UTF8 C-string terminated in null character `'\0'`.

Remarks:

By default, a Label control will be sized to the exact size of the text it contains. See *"Dynamic labels"* (page 342). It has a similar effect to `label_width`, using the measure of a text, instead of a point value.

label_font

Set the text font.

```
void
label_font(Label *label,
           const Font *font);
```

label The label.

font Font.

label_style_over

Set the font modifiers, when the mouse is over the control.

```
void
label_style_over(Label *label,
                 const uint32_t style);
```

label The label.

style Combination of values `fstyle_t`.

label_multiline

Activate or deactivate the multiline attribute.

```
void
label_multiline(Label *label,
                const bool_t multiline);
```

label	The label.
multiline	TRUE for multiline.

Remarks:

See *"Multiline label"* (page 341).

label_align

Sets the horizontal alignment of the text with respect to the size of the control.

```
void
label_align(Label *label,
            const align_t align);
```

label	The label.
align	Alignment.

Remarks:

See *"Dynamic labels"* (page 342).

label_color

Set the text color.

```
void
label_color(Label *label,
            const color_t color);
```

label	The label.
color	The color.

Remarks:

RGB values may not be fully portable. See *"Colors"* (page 308).

label_color_over

Set the color of the text, when the mouse is over the control.

```
void
label_color_over(Label *label,
                 const color_t color);
```

label The label.

color The color.

Remarks:

RGB values may not be fully portable. See *"Colors"* (page 308).

label_bgcolor

Set the background color of the text.

```
void
label_bgcolor(Label *label,
              const color_t color);
```

label The label.

color The color.

Remarks:

RGB values may not be fully portable. See *"Colors"* (page 308).

label_bgcolor_over

Set the background color of the text, when the mouse is over the control.

```
void
label_bgcolor_over(Label *label,
                   const color_t color);
```

label The label.

color El color.

Remarks:

RGB values may not be fully portable. See *"Colors"* (page 308).

label_trim

Sets how the text will be clipped when it does not fit inside the control entirety.

```
void
label_trim(Label *label,
           const ellipsis_t ellipsis);
```

label	The label.
ellipsis	Trimming style.

Remarks:

This does not apply if it is a multiline label.

label_get_text

Get the label text.

```
const char_t*
label_get_text(const Label *label);
```

label	The label.

Return:

The text.

label_get_font

Get the font associated with control.

```
const Font*
label_get_font(const Label *label);
```

label	The label.

Return:

Font.

button_push

Create a push button, the typical `[Accept]`, `[Cancel]`, etc.

```
Button*
button_push(void);
```

Return:

The button.

button_check

Create a checkbox.

```
Button*
button_check(void);
```

Return:

The button.

button_check3

Create a checkbox with three states.

```
Button*
button_check3(void);
```

Return:

The button.

button_radio

Create a radio button.

```
Button*
button_radio(void);
```

Return:

The button.

button_flat

Create a flat button, to which an image can be assigned. It is the typical toolbar button.

```
Button*
button_flat(void);
```

Return:

The button.

button_flatgle

Create a flat button with status. The button will alternate between pressed/released each time you click on it.

```
Button*
button_flatgle(void);
```

Return:

The button.

button_OnClick

Set a function for pressing the button.

```
void
button_OnClick(Button *button,
               Listener *listener);
```

```
static void i_OnClick(App *app, Event *e)
{
    const EvButton *p = event_params(e, EvButton);
    do_something_onclick(app, p->state);
}
...
button_OnClick(button, listener(app, i_OnClick, App));
```

button The button.

listener *Callback* function to be called after clicking.

Remarks:

See *"GUI Events"* (page 337).

button_width

Set the default width of a push button.

```
void
button_width(Button *button,
             const real32_t width);
```

button The button.

width The minimum width.

Remarks:

The size of the click button is automatically calculated according to the text it contains. With this function we can set a width greater than the calculated one. It does not apply to other types of buttons (flat, check, radio). See *"Inner padding"* (page 347).

button_text

Set the text that the button will display.

```
void
button_text(Button *button,
            const char_t *text);
```

button The button.

text UTF8 C-string terminated in null character `'\0'`.

Remarks:

In flat buttons, the text will be displayed as *tooltip*.

button_text_alt

Set an alternative text.

```
void
button_text_alt(Button *button,
                const char_t *text);
```

button The button.

text UTF8 C-string terminated in null character `'\0'`.

Remarks:

Only applicable on flat buttons with status `button_flatgle`. It will be displayed when the button is in `ekGUI_ON` status.

button_tooltip

Set a tooltip for the button. It is a small explanatory text that will appear when the mouse is over the control.

```
void
button_tooltip(Button *button,
               const char_t *text);
```

button The button.

text UTF8 C-string terminated in null character `'\0'`.

button_font

Set the button font.

```
void
button_font(Button *button,
            const Font *font);
```

button The button.

font Font.

button_image

Set the icon that will show the button.

```
void
button_image(Button *button,
             const Image *image);
```

button The button.

image Image.

Remarks:

Not applicable in checkbox or radiobutton. In flat buttons, the size of the control will be adjusted to the image. The control will retain a copy of the image. The original image must be destroyed, unless it was obtained with `image_from_resource`.

button_image_alt

Set an alternative image for the button.

```
void
button_image_alt(Button *button,
                 const Image *image);
```

button The button.

image Image.

Remarks:

Only applicable on flat buttons with status `button_flatgle`. It will be displayed when the button is in `ekGUI_ON` status.

button_image_pos

Sets the relative position of the image with respect to the text.

```
void
button_image_pos(Button *button,
                 gui_pos_t pos);
```

button The button.

pos Image position. In the case `ekGUI_POS_NONE` the text will not be displayed.

Remarks:

Only applicable on flat buttons created with `button_flat` or `button_flatgle`. See *"Images and text"* (page 347).

button_state

Set the button status.

```
void
button_state(Button *button,
             const gui_state_t state);
```

button The button.

state State.

Remarks:

Not applicable on push buttons `button_push`.

button_tag

Sets a numeric tag for the button.

```
void
button_tag(Button *button,
           const uint32_t tag);
```

button The button.

tag The tag.

button_hpadding

Sets the inner horizontal padding.

```
void
button_hpadding(Button *button,
                const real32_t padding);
```

button The button.

padding This is the total of the left and right margin. If 0 there will be no margin between the text and the control border. If <0 the default margin will be set. Only applies for push buttons and flat buttons. See *"Inner padding"* (page 347).

button_vpadding

Sets the inner vertical padding.

```
void
button_vpadding(Button *button,
                const real32_t padding);
```

button The button.

padding This is the total of the top and bottom margin. If 0 there will be no margin between the text and the control border. If <0 the default margin will be set. Only applies for push buttons and flat buttons. See *"Inner padding"* (page 347).

button_get_state

Get button status.

```
gui_state_t
button_get_state(Button *button);
```

button The button.

Return:

The state.

Remarks:

Not applicable on push buttons `button_push`.

button_get_text

Get the button text.

```
const char_t*
button_get_text(const Button *button);
```

button The button.

Return:

The text.

button_get_font

Get the button font.

```
const Font*
button_get_font(const Button *button);
```

button The button.

Return:

Font.

button_get_image

Gets the button icon.

```
const Image*
button_get_image(const Button *button);
```

button The button.

Return:

Image, can be `NULL`.

Remarks:

Note that it returns a const pointer, do not destroy it. You must make a copy with `image_copy` if you need the image to persist.

button_get_image_alt

Gets the alternative icon for the button.

```
const Image*
button_get_image_alt(const Button *button);
```

button The button.

Return:

Image, can be `NULL`.

Remarks:

Note that it returns a const pointer, do not destroy it. You must make a copy with `image_copy` if you need the image to persist.

button_get_tag

Gets the button's tag.

```
uint32_t
button_get_tag(const Button *button);
```

button The button.

Return:

The tag value.

button_get_height

Gets the current height of the control.

```
real32_t
button_get_height(const Button *button);
```

button The button.

Return:

The height of the control, which will change depending on the font size and `vpadding`.

popup_create

Create a new popup control *(PopUp button)*.

```
PopUp*
popup_create(void);
```

Return:

The newly popup.

popup_OnSelect

Set an event handler for the selection of a new item.

```
void
popup_OnSelect(PopUp *popup,
               Listener *listener);
```

```
static void i_OnSelect(App *app, Event *e)
{
    const EvButton *p = event_params(e, EvButton);
    do_something_onselect(app, p->index);
}
...
popup_OnSelect(popup, listener(app, i_OnSelect, App));
```

popup The popup.

listener *Callback* function to be called after selecting a new item from the list.

Remarks:

See *"GUI Events"* (page 337).

popup_tooltip

Assign a tooltip to the popup control.

```
void
popup_tooltip(PopUp *popup,
              const char_t *text);
```

popup The popup.

text UTF8 C-string terminated in null character `'\0'`.

popup_add_elem

Add a new item to the popup list.

```
void
popup_add_elem(PopUp *popup,
               const char_t *text,
               const Image *image);
```

popup The popup.

text The text of the element in UTF-8 or the resource identifier. *"Resources"* (page 103).

image Icon associated with the resource element or identifier. For space, it will scale to a maximum height of 16 points. The control will retain a copy of the image. The original image must be destroyed, unless it was obtained with `image_from_resource`.

popup_set_elem

Edit an item from the drop-down list.

```
void
popup_set_elem(PopUp *popup,
               const uint32_t index,
               const char_t *text,
               const Image *image);
```

popup The popup.

index The index of the item to replace.

text The text of the element in UTF-8 or the resource identifier. *"Resources"* (page 103).

image Icon associated with the resource element or identifier. For space, it will scale to a maximum height of 16 points.

popup_ins_elem

Inserts an item in the drop-down list.

```
void
popup_ins_elem(PopUp *popup,
               const uint32_t index,
               const char_t *text,
               const Image *image);
```

popup The popup.

index The index of the element to insert.

text The text of the element in UTF-8 or the resource identifier. *"Resources"* (page 103).

image Icon associated with the resource element or identifier. For space, it will scale to a maximum height of 16 points.

Remarks:

It works the same as `popup_add_elem`, but inserting at an arbitrary position, instead of at the end of the list.

popup_del_elem

Removes an item from the drop-down list.

```
void
popup_del_elem(PopUp *popup,
```

```
                const uint32_t index);
```

popup The popup.

index The index of the element to be deleted.

popup_clear

Remove all items from the dropdown list.

```
void
popup_clear(PopUp *popup);
```

popup The popup.

popup_count

Gets the number of items in the list.

```
uint32_t
popup_count(const PopUp *popup);
```

popup The popup.

Return:

The number of elements.

popup_list_height

Set the size of the drop-down list.

```
void
popup_list_height(PopUp *popup,
                  const uint32_t elems);
```

popup The popup.

elems Number of visible elements. If the control has more, a scroll bar will appear.

popup_selected

Set the selected popup element.

```
void
popup_selected(PopUp *popup,
               const uint32_t index);
```

popup The popup.

index The item to select. If we pass UINT32_MAX the selection is removed.

popup_get_selected

Get the selected popup item.

```
uint32_t
popup_get_selected(const PopUp *popup);
```

popup The popup.

Return:

The selected item.

popup_get_text

Gets the text of a popup element.

```
const char_t*
popup_get_text(const PopUp *popup,
               const uint32_t index);
```

popup The popup.

index The index of the element.

Return:

The text of the element.

popup_get_image

Gets the icon of a popup element.

```
const Image*
popup_get_image(const PopUp *popup,
                const uint32_t index);
```

popup The popup.

index The index of the element.

Return:

The icon (can be NULL).

edit_create

Create a text edit control.

```
Edit*
edit_create(void);
```

Return:

The edit.

edit_multiline

Create a text editing control that allows multiple lines.

```
Edit*
edit_multiline(void);
```

Return:

The edit.

edit_OnFilter

Set a function to filter the text while editing.

```
void
edit_OnFilter(Edit *edit,
              Listener *listener);
```

edit — The edit.

listener — *Callback* function to be called after each key press. In `EvTextFilter` from `event_result` filtered text will be returned.

Remarks:

See *"Filter texts"* (page 350) and *"GUI Events"* (page 337).

edit_OnChange

Set a function to detect when the text has changed.

```
void
edit_OnChange(Edit *edit,
              Listener *listener);
```

edit — The edit.

listener — *Callback* function to be called when the control loses focus on the keyboard, indicating the end of the edition.

Remarks:

See *"Validate texts"* (page 349) and *"GUI Events"* (page 337).

edit_OnFocus

Sets a handler for keyboard focus.

```
void
edit_OnFocus(Edit *edit,
             Listener *listener);
```

edit	The edit.
listener	*Callback* function that will be called when keyboard focus is received or lost.

Remarks:

See *"GUI Events"* (page 337).

edit_width

Set the default control width.

```
void
edit_width(Edit *edit,
           const real32_t width);
```

edit	The edit.
width	The default width.

Remarks:

The default width of an EditBox will be 100px. This value can be modified by this function.

edit_height

Establish the default height of control.

```
void
edit_height(Edit *edit,
            const real32_t height);
```

edit	The edit.
height	The default height.

Remarks:

Only valid for multi-line controls. The default height will be one that allows us to see two lines of text.

edit_text

Set the edit control text.

```
void
edit_text(Edit *edit,
          const char_t *text);
```

edit The edit.

text UTF8 C-string terminated in null character `'\0'`.

edit_font

Set the font of the edit control.

```
void
edit_font(Edit *edit,
          const Font *font);
```

edit The edit.

font Font.

edit_align

Set text alignment.

```
void
edit_align(Edit *edit,
           const align_t align);
```

edit The edit.

align Alignment.

edit_passmode

Activate the password mode, which will hide the typed characters.

```
void
edit_passmode(Edit *edit,
              const bool_t passmode);
```

edit The edit.

passmode Enable or disable password mode.

edit_editable

Enable or disable editing in the control.

```
void
edit_editable(Edit *edit,
              const bool_t is_editable);
```

edit The edit.

is_editable TRUEwill allow to edit the text (by default).

edit_autoselect

Activate or deactivate auto-selection of text.

```
void
edit_autoselect(Edit *edit,
                const bool_t autoselect);
```

edit The edit.

autoselect TRUE the control text will be fully selected when it receives focus. Default FALSE.

Remarks:

See *"Text selection"* (page 352).

edit_select

Select text.

```
void
edit_select(Edit *edit,
            const int32_t start,
            const int32_t end);
```

edit The edit.

start Position of the initial character.

end Position of the final character.

Remarks:

See *"Text selection"* (page 352).

edit_tooltip

Assigns a tooltip to the edit control.

```
void
edit_tooltip(Edit *edit,
             const char_t *text);
```

edit The edit.

text UTF8 C-string terminated in null character `'\0'`.

edit_color

Set the text color.

```
void
edit_color(Edit *edit,
           const color_t color);
```

edit The edit.

color Text color.

Remarks:

RGB values may not be fully portable. See *"Colors"* (page 308).

edit_color_focus

Sets the color of the text, when the control has the keyboard focus.

```
void
edit_color_focus(Edit *edit,
                 const color_t color);
```

edit The edit.

color Text color.

Remarks:

RGB values may not be fully portable. See *"Colors"* (page 308).

edit_bgcolor

Set the background color.

```
void
edit_bgcolor(Edit *edit,
             const color_t color);
```

edit The edit.

color Background color.

Remarks:

RGB values may not be fully portable. See *"Colors"* (page 308).

edit_bgcolor_focus

Sets the background color, when the control has keyboard focus.

```
void
edit_bgcolor_focus(Edit *edit,
                   const color_t color);
```

edit The edit.

color Background color.

Remarks:

RGB values may not be fully portable. See *"Colors"* (page 308).

edit_phtext

Set an explanatory text for when the control is blank (placeholder).

```
void
edit_phtext(Edit *edit,
            const char_t *text);
```

edit The edit.

text UTF8 C-string terminated in null character `'\0'`.

edit_phcolor

Set the color of the placeholder text.

```
void
edit_phcolor(Edit *edit,
             const color_t color);
```

edit The edit.

color Text color.

Remarks:

RGB values may not be fully portable. See *"Colors"* (page 308).

edit_phstyle

Set the font style for the placeholder.

```
void
edit_phstyle(Edit *edit,
             const uint32_t fstyle);
```

edit The edit.

fstyle Combination of values of `fstyle_t`.

edit_vpadding

Sets the inner vertical margin.

```
void
edit_vpadding(Edit *edit,
              const real32_t padding);
```

edit The edit.

padding If `0` there will be no margin between the text and the border of the control. If `<0` the default margin will be set.

edit_copy

Copies the selected text to the clipboard.

```
void
edit_copy(const Edit *edit);
```

edit The edit.

Remarks:

See *"Clipboard operations"* (page 353).

edit_cut

Cuts the selected text, copying it to the clipboard.

```
void
edit_cut(Edit *edit);
```

edit The edit.

Remarks:

See *"Clipboard operations"* (page 353).

edit_paste

Pastes the text from the clipboard into the caret position.

```
void
edit_paste(Edit *edit);
```

edit The edit.

Remarks:

See *"Clipboard operations"* (page 353).

edit_get_text

Get control text.

```
const char_t*
edit_get_text(const Edit *edit);
```

edit The edit.

Return:

UTF8 C-string terminated in null character `'\0'`.

edit_get_height

Gets the current height of the control.

```
real32_t
edit_get_height(const Edit *edit);
```

edit The edit.

Return:

The height of the control, which will change depending on the font size and `vpadding`.

combo_create

Create a combo control.

```
Combo*
combo_create(void);
```

Return:

The combo.

combo_OnFilter

Set a function to filter the text while editing.

```
void
combo_OnFilter(Combo *combo,
               Listener *listener);
```

combo — The combo.

listener — *Callback* function to be called after each key press. In `EvTextFilter` from `event_result` filtered text will be returned.

Remarks:

See *"Filter texts"* (page 350) and *"GUI Events"* (page 337).

combo_OnChange

Set a function to detect when the text has changed.

```
void
combo_OnChange(Combo *combo,
               Listener *listener);
```

combo — The combo.

listener — *Callback* function to be called when the control loses focus on the keyboard, indicating the end of the edition.

Remarks:

See *"Validate texts"* (page 349) and *"GUI Events"* (page 337).

combo_OnFocus

Sets a handler for keyboard focus.

```
void
combo_OnFocus(Combo *combo,
              Listener *listener);
```

combo — The combo.

listener — *Callback* function that will be called when keyboard focus is received or lost.

Remarks:

See *"GUI Events"* (page 337).

combo_OnSelect

Set an event handler for the selection of a new item.

```
void
combo_OnSelect(Combo *combo,
               Listener *listener);
```

```
static void i_OnSelect(App *app, Event *e)
{
    const EvButton *p = event_params(e, EvButton);
    do_something_onselect(app, p->index);
}
...
combo_OnSelect(combo, listener(app, i_OnSelect, App));
```

combo	The combo.
listener	*Callback* function to be called after selecting a new item from the list.

Remarks:

See *"GUI Events"* (page 337).

combo_width

Set the default control width.

```
void
combo_width(Combo *combo,
            const real32_t width);
```

combo	The combo.
width	The default width.

Remarks:

The default width of an EditBox will be 100px. This value can be modified by this function.

combo_text

Set the edit control text.

```
void
combo_text(Combo *combo,
           const char_t *text);
```

combo The combo.

text UTF8 C-string terminated in null character `'\0'`.

combo_align

Set text alignment.

```
void
combo_align(Combo *combo,
            const align_t align);
```

combo The combo.

align Alignment.

combo_passmode

Activate the password mode, which will hide the typed characters.

```
void
combo_passmode(Combo *combo,
               const bool_t passmode);
```

combo The combo.

passmode Enable or disable password mode.

combo_editable

Enable or disable editing in the control.

```
void
combo_editable(Combo *combo,
               const bool_t is_editable);
```

combo The combo.

is_editable `TRUE`will allow to edit the text (by default).

combo_autoselect

Activate or deactivate auto-selection of text.

```
void
combo_autoselect(Combo *combo,
                 const bool_t autoselect);
```

combo The combo.

autoselect TRUE the control text will be fully selected when it receives focus. Default FALSE.

Remarks:

See *"Text selection"* (page 352).

combo_select

Select text.

```
void
combo_select(Combo *combo,
             const int32_t start,
             const int32_t end);
```

combo The combo.

start Position of the initial character.

end Position of the final character.

Remarks:

See *"Text selection"* (page 352).

combo_tooltip

Assigns a tooltip to the edit control.

```
void
combo_tooltip(Combo *combo,
              const char_t *text);
```

combo The combo.

text UTF8 C-string terminated in null character `'\0'`.

combo_color

Set the text color.

```
void
combo_color(Combo *combo,
            const color_t color);
```

combo The combo.

color Text color.

Remarks:

RGB values may not be fully portable. See *"Colors"* (page 308).

combo_color_focus

Sets the color of the text, when the control has the keyboard focus.

```
void
combo_color_focus(Combo *combo,
                  const color_t color);
```

combo The combo.

color Text color.

Remarks:

RGB values may not be fully portable. See *"Colors"* (page 308).

combo_bgcolor

Set the background color.

```
void
combo_bgcolor(Combo *combo,
              const color_t color);
```

combo The combo.

color Background color.

Remarks:

RGB values may not be fully portable. See *"Colors"* (page 308).

combo_bgcolor_focus

Sets the background color, when the control has keyboard focus.

```
void
combo_bgcolor_focus(Combo *combo,
                    const color_t color);
```

combo The combo.

color Background color.

Remarks:

RGB values may not be fully portable. See *"Colors"* (page 308).

combo_phtext

Set an explanatory text for when the control is blank (placeholder).

```
void
combo_phtext(Combo *combo,
             const char_t *text);
```

combo The combo.

text UTF8 C-string terminated in null character `'\0'`.

combo_phcolor

Set the color of the placeholder text.

```
void
combo_phcolor(Combo *combo,
              const color_t color);
```

combo The combo.

color Text color.

Remarks:

RGB values may not be fully portable. See *"Colors"* (page 308).

combo_phstyle

Set the font style for the placeholder.

```
void
combo_phstyle(Combo *combo,
              const uint32_t fstyle);
```

combo The combo.

fstyle Combination of values of `fstyle_t`.

combo_copy

Copies the selected text to the clipboard.

```
void
combo_copy(const Combo *combo);
```

combo The combo.

Remarks:

See *"Clipboard operations"* (page 353).

combo_cut

Cuts the selected text, copying it to the clipboard.

```
void
combo_cut(Combo *combo);
```

combo The combo.

Remarks:

See *"Clipboard operations"* (page 353).

combo_paste

Pastes the text from the clipboard into the caret position.

```
void
combo_paste(Combo *combo);
```

combo The combo.

Remarks:

See *"Clipboard operations"* (page 353).

combo_add_elem

Add a new item to the popup list.

```
void
combo_add_elem(Combo *combo,
               const char_t *text,
               const Image *image);
```

combo The combo.

text The text of the element in UTF-8 or the resource identifier. *"Resources"* (page 103).

image Icon associated with the resource element or identifier. For space, it will scale to a maximum height of 16 points. The control will retain a copy of the image. The original image must be destroyed, unless it was obtained with `image_from_resource`.

combo_set_elem

Edit an item from the drop-down list.

```
void
combo_set_elem(Combo *combo,
               const uint32_t index,
               const char_t *text,
               const Image *image);
```

combo The combo.

index The index of the item to replace.

text The text of the element in UTF-8 or the resource identifier. *"Resources"* (page 103).

image Icon associated with the resource element or identifier. For space, it will scale to a maximum height of 16 points.

combo_ins_elem

Inserts an item in the drop-down list.

```
void
combo_ins_elem(Combo *combo,
               const uint32_t index,
               const char_t *text,
               const Image *image);
```

combo The combo.

index The index of the element to insert.

text The text of the element in UTF-8 or the resource identifier. *"Resources"* (page 103).

image Icon associated with the resource element or identifier. For space, it will scale to a maximum height of 16 points.

Remarks:

It works the same as `combo_add_elem`, but inserting at an arbitrary position, instead of at the end of the list.

combo_del_elem

Removes an item from the drop-down list.

```
void
combo_del_elem(Combo *combo,
               const uint32_t index);
```

combo The combo.

index The index of the element to be deleted.

combo_clear

Remove all items from the dropdown list.

```
void
combo_clear(Combo *combo);
```

combo The combo.

combo_count

Gets the number of items in the list.

```
uint32_t
combo_count(const Combo *combo);
```

combo The combo.

Return:

The number of elements.

combo_list_height

Set the size of the drop-down list.

```
void
combo_list_height(Combo *combo,
                  const uint32_t elems);
```

combo The combo.

elems Number of visible elements. If the control has more, a scroll bar will appear.

combo_selected

Set the selected combo element.

```
void
combo_selected(Combo *combo,
               const uint32_t index);
```

combo The combo.

index The item to select. If we pass `UINT32_MAX` the selection is removed.

combo_get_selected

Get the selected combo item.

```
uint32_t
combo_get_selected(const Combo *combo);
```

combo The combo.

Return:

The selected item.

combo_get_text

Gets the text of a combo element.

```
const char_t*
combo_get_text(const Combo *combo,
               const uint32_t index);
```

combo The combo.

index The index of the element.

Return:

The text of the element.

combo_get_image

Gets the icon of a combo element.

```
const Image*
combo_get_image(const Combo *combo,
                const uint32_t index);
```

combo The combo.

index The index of the element.

Return:

The icon (can be `NULL`).

tabs_create

Create a new tab control.

```
Tabs*
tabs_create(const gui_pos_t pos);
```

pos The orientation of control.

Return:

The newly created tabs.

tabs_OnSelect

Sets a handler for new tab selection.

```
void
tabs_OnSelect(Tabs *tabs,
              Listener *listener);
```

```
static void i_OnSelect(App *app, Event *e)
{
    const EvButton *p = event_params(e, EvButton);
    do_something_onselect(app, p->index);
}
...
tabs_OnSelect(tabs, listener(app, i_OnSelect, App));
```

tabs Tab control.

listener *Callback* function that will be called after selecting a new tab.

Remarks:

Ver *"GUI Events"* (page 337).

tabs_length

Sets the default length of the control.

```
void
tabs_length(Tabs *tabs,
            const real32_t length);
```

tabs Tab control.

length The length (horizontal or vertical).

tabs_tooltip

Assigns a tooltip to the tab control.

```
void
tabs_tooltip(Tabs *tabs,
             const char_t *text);
```

tabs Tab control.

text UTF8 C-string terminated in null character `'\0'`.

tabs_add_elem

Adds a new element to the tab control.

```
void
tabs_add_elem(Tabs *tabs,
              const char_t *text,
              const Image *image);
```

tabs Tab control.

text The text of the element in UTF-8 or the resource identifier. *"Resources"* (page 103).

image Icon associated with the resource element or identifier. For space, it will scale to a maximum height of 16 points. The control will retain a copy of the image. The original image must be destroyed, unless it was obtained with `image_from_resource`.

tabs_set_elem

Edit a tab control element.

```
void
tabs_set_elem(Tabs *tabs,
              const uint32_t index,
              const char_t *text,
              const Image *image);
```

tabs Tab control.

index The index of the item to replace.

text The text of the element in UTF-8 or the resource identifier. *"Resources"* (page 103).

image Icon associated with the resource element or identifier. For space, it will scale to a maximum height of 16 points.

tabs_ins_elem

Inserts an element into the tab control.

```
void
tabs_ins_elem(Tabs *tabs,
```

```
                const uint32_t index,
                const char_t *text,
                const Image *image);
```

tabs Tab control.

index The index of the element to insert.

text The text of the element in UTF-8 or the resource identifier. *"Resources"* (page 103).

image Icon associated with the resource element or identifier. For space, it will scale to a maximum height of 16 points.

Remarks:

It works the same as `popup_add_elem`, but inserting at an arbitrary position, instead of at the end of the list.

tabs_del_elem

Removes an element from the tab control.

```
void
tabs_del_elem(Tabs *tabs,
              const uint32_t index);
```

tabs Tab control.

index The index of the element to be deleted.

tabs_clear

Delete all tabs.

```
void
tabs_clear(Tabs *tabs);
```

tabs Tab control.

tabs_count

Gets the number of items in the tab control.

```
uint32_t
tabs_count(Tabs *tabs);
```

tabs Tab control.

Return:

The number of elements.

tabs_selected

Sets the selected tab.

```
void
tabs_selected(Tabs *tabs,
              const uint32_t index);
```

tabs	Tab control.
index	The item to select. If we pass `UINT32_MAX` the selection is removed.

tabs_get_selected

Gets the selected item of the tab control.

```
uint32_t
tabs_get_selected(const Tabs *tabs);
```

tabs	Tab control.

Return:

The selected item.

tabs_get_text

Gets the text of a tab control element.

```
const char_t*
tabs_get_text(const Tabs *tabs,
              const uint32_t index);
```

tabs	Tab control.
index	The index of the element.

Return:

The text of the element.

tabs_get_image

Gets the icon of a tab control item.

```
const Image*
tabs_get_image(const Tabs *tabs,
               const uint32_t index);
```

tabs Tab control.

index The index of the element.

Return:

The icon (can be `NULL`).

listbox_create

Create a new list control.

```
ListBox*
listbox_create(void);
```

Return:

The newly created listbox.

listbox_OnDown

Sets a handler for a mouse button press.

```
void
listbox_OnDown(ListBox *listbox,
               Listener *listener);
```

```
static void i_OnDown(App *app, Event *e)
{
    const EvMouse *p = event_params(e, EvMouse);
    bool_t *r = event_result(e, bool_t);
    p->tag      // Clicked row (UINT32_MAX) if any.
    *r = FALSE; // Avoid item selection.
}
...
listbox_OnDown(list, listener(app, i_OnDown, App));
```

listbox The ListBox.

listener *Callback* function that will be called when a button is pressed.

Remarks:

This event is processed before `listbox_OnSelect`. In the `tag` field of `EvMouse` the number of the element clicked will be received or `UINT32_MAX` if it corresponds to an empty

area of the ListBox. If the event returns FALSE on event_result, the element will be prevented from being selected (TRUE by default). See *"GUI Events"* (page 337).

listbox_OnSelect

Set an event handler for the selection of a new item.

```
void
listbox_OnSelect(ListBox *listbox,
                 Listener *listener);
```

```
static void i_OnSelect(App *app, Event *e)
{
    const EvButton *p = event_params(e, EvButton);
    do_something_onselect(app, p->index);
}
...
listbox_OnSelect(list, listener(app, i_OnSelect, App));
```

listbox The ListBox.

listener *Callback* function to be called after selecting a new item from the list.

Remarks:

See *"GUI Events"* (page 337).

listbox_size

Set the default size of the list.

```
void
listbox_size(ListBox *listbox,
             const S2Df size);
```

listbox The ListBox.

size The size.

Remarks:

It corresponds to *"Natural sizing"* (page 386) of control Default 128x128.

listbox_checkbox

Show or hide checkboxes to the left of items.

```
void
listbox_checkbox(ListBox *listbox,
                 const bool_t show);
```

listbox ListBox.

show TRUE for show them.

listbox_multisel

Enable multiple selection.

```
void
listbox_multisel(ListBox *listbox,
                 const bool_t multisel);
```

listbox ListBox.

multisel TRUE to allow multiple selected items at the same time.

listbox_add_elem

Adds a new element.

```
void
listbox_add_elem(ListBox *listbox,
                 const char_t *text,
                 const Image *image);
```

listbox ListBox.

text The text of the element in UTF-8 or the identifier of the resource. *"Resources"* (page 103).

image Icon associated with the element or resource identifier.

listbox_set_elem

Edit a list item.

```
void
listbox_set_elem(ListBox *listbox,
                 const uint32_t index,
                 const char_t *text,
                 const Image *image);
```

listbox ListBox.

index The index of the element to replace.

text The text of the element in UTF-8 or the identifier of the resource. *"Resources"* (page 103).

image Icon associated with the element or resource identifier.

listbox_del_elem

Delete an item from the list.

```
void
listbox_del_elem(ListBox *listbox,
                 const uint32_t index);
```

listbox ListBox.

index The index of the element to delete.

listbox_font

Sets the font of the list.

```
void
listbox_font(ListBox *listbox,
             const Font *font);
```

listbox ListBox.

font Font.

listbox_clear

Remove all items from the list.

```
void
listbox_clear(ListBox *listbox);
```

listbox ListBox.

listbox_color

Sets the text color of an element.

```
void
listbox_color(ListBox *listbox,
              const uint32_t index,
              const color_t color);
```

listbox ListBox.

index The element index.

color The. By default `kCOLOR_DEFAULT`.

listbox_select

Select an item from the program code.

```
void
listbox_select(ListBox *listbox,
               const uint32_t index,
               const bool_t select);
```

listbox	ListBox.
index	The index of the item to select.
select	Select or deselect.

Remarks:

If multiple selection is not enabled, selecting one item implies de-selecting all the others.

listbox_check

Check or uncheck the checkbox of the element from the program code.

```
void
listbox_check(ListBox *listbox,
              const uint32_t index,
              const bool_t check);
```

listbox	ListBox.
index	The element index.
check	Check or uncheck.

Remarks:

Checking an item is independent of selecting it. Items can be marked even if checkboxes are not visible. See `listbox_checkbox`.

listbox_count

Returns the number of elements in the list.

```
uint32_t
listbox_count(const ListBox *listbox);
```

listbox	ListBox.

Return:

The number of elements.

listbox_get_text

Returns the text of an element.

```
const char_t*
listbox_get_text(const ListBox *listbox,
                 const uint32_t index);
```

listbox ListBox.

index The element index.

Return:

The UTF-8 text terminated in null character '\0'.

listbox_get_image

Gets the icon of an element.

```
const Image*
listbox_get_image(const ListBox *listbox,
                  const uint32_t index);
```

listbox ListBox.

index The element index.

Return:

The icon (can be `NULL`).

listbox_get_selected

Gets the selected element.

```
uint32_t
listbox_get_selected(const ListBox *listbox);
```

listbox ListBox.

Return:

The selected element or `UINT32_MAX` if there is none.

Remarks:

This function is not valid for multiple selection lists.

listbox_get_row_height

It obtains the height of each element.

```
real32_t
listbox_get_row_height(const ListBox *listbox);
```

listbox ListBox.

Return:

The height in points of each line.

listbox_selected

Returns whether or not an element is selected.

```
bool_t
listbox_selected(const ListBox *listbox,
                 const uint32_t index);
```

listbox ListBox.

index The element index.

Return:

The selection state.

listbox_checked

Returns whether an element is checked or not.

```
bool_t
listbox_checked(const ListBox *listbox,
                const uint32_t index);
```

listbox ListBox.

index The element index.

Return:

The checkbox state.

Remarks:

Checking an item is independent of selecting it. Items can be marked even if checkboxes are not visible. See `listbox_checkbox`.

updown_create

Create an updown control.

```
UpDown*
updown_create(void);
```

Return:

The updown.

updown_OnClick

Set an event handler for pressing the button.

```
void
updown_OnClick(UpDown *updown,
               Listener *listener);
```

```
static void i_OnClick(App *app, Event *e)
{
    const EvButton *p = event_params(e, EvButton);
    if (p->index == 0)
        do_something_onup(app);
    else
        do_something_ondown(app);
}
...
updown_OnClick(updown, listener(app, i_OnClick, App));
```

updown The updown.

listener *Callback* function to be called after clicking.

Remarks:

See *"GUI Events"* (page 337).

updown_tooltip

Set a tooltip for the button. It is a small explanatory text that will appear when the mouse is over the control.

```
void
updown_tooltip(UpDown *updown,
               const char_t *text);
```

updown The updown.

text UTF8 C-string terminated in null character `'\0'`.

slider_create

Create a new slider control.

```
Slider*
slider_create(void);
```

Return:

Slider.

slider_vertical

Create a new vertical slider.

```
Slider*
slider_vertical(void);
```

Return:

Slider.

slider_OnMoved

Set an event handler for slider movement.

```
void
slider_OnMoved(Slider *slider,
               Listener *listener);
```

```
static void i_OnMoved(App *app, Event *e)
{
    const EvSlider *p = event_params(e, EvSlider);
    do_something_onmoved(app, p->pos);
}
...
slider_OnMoved(slider, listener(app, i_OnMoved, App));
```

slider	Slider.
listener	*Callback* function that will be called continuously while the user moves a slider.

Remarks:

`EvSlider` contains the event parameters, see *"GUI Events"* (page 337).

slider_length

Set the natural length of control. By default `100px`.

```
void
slider_length(Slider *slider,
              const real32_t length);
```

slider Slider.

length Length (horizontal or vertical).

slider_tooltip

Set a tooltip for the slider. It is a small explanatory text that will appear when the mouse is over the control.

```
void
slider_tooltip(Slider *slider,
               const char_t *text);
```

slider Slider.

text UTF8 C-string terminated in null character `'\0'`.

slider_steps

Changes the slider from continuous range to discrete intervals.

```
void
slider_steps(Slider *slider,
             const uint32_t steps);
```

slider Slider.

steps Number of intervals. Use `UINT32_MAX` to return to continuous range.

slider_value

Set the slider position.

```
void
slider_value(Slider *slider,
             const real32_t value);
```

slider Slider.

value The position between 0.0 and 1.0.

slider_get_value

Get the slider position.

```
real32_t
slider_get_value(const Slider *slider);
```

slider Slider.

Return:

The normalized position between 0.0 and 1.0.

progress_create

Create a progress bar.

```
Progress*
progress_create(void);
```

Return:

The progress.

progress_width

Set the natural width of control. By default `100px`.

```
void
progress_width(Progress *progress,
               const real32_t width);
```

progress The progress.

width Width.

progress_undefined

Set the progress bar as undefined.

```
void
progress_undefined(Progress *progress,
                   const bool_t running);
```

progress The progress.

running `TRUE`to activate the animation.

progress_value

Set the progress position.

```
void
progress_value(Progress *progress,
               const real32_t value);
```

progress	The progress.
value	The position between 0.0 and 1.0.

view_create

Create a new custom view.

```
View*
view_create(void);
```

Return:

The view.

view_scroll

Create a new custom view with scrollbars.

```
View*
view_scroll(void);
```

Return:

The view.

view_custom

Create a new view with all the options.

```
View*
view_custom(const bool_t scroll,
            const bool_t border);
```

scroll	Use of scroll bars.
border	Draw a border.

Return:

The view.

Remarks:

Many window managers highlight the border when the view has keyboard focus.

view_data

Associate user data with the view.

```
void
view_data(View *view,
          type **data,
          FPtr_destroy func_destroy_data,
          type);
```

view	The view.
data	User data.
func_destroy_data	Destructor of user data. It will be called upon destroying the view.
type	Type of user data.

view_get_data

Obtiene los datos de usuario asociados con la vista.

```
type*
view_get_data(const View *view,
              type);
```

view	The view.
type	Type of user data.

Return:

Los datos de usuario.

view_size

Set the default view size.

```
void
view_size(View *view,
          const S2Df size);
```

view	The view.
size	The size.

Remarks:

It corresponds to *"Natural sizing"* (page 386) of control Default 128x128.

view_OnDraw

Set an event handler to draw in the view.

```
void
view_OnDraw(View *view,
            Listener *listener);
```

view The view.

listener *Callback* function to be called every time the drawing needs to be refreshed.

Remarks:

See *"Draw in views"* (page 358) and *"GUI Events"* (page 337).

view_OnOverlay

Sets an event handler to draw the overlay.

```
void
view_OnOverlay(View *view,
               Listener *listener);
```

view The view.

listener *Callback* function to be called every time the overlay needs to be refreshed.

Remarks:

Ver *"Drawing overlays"* (page 360) and *"GUI Events"* (page 337).

view_OnSize

Set an event handler for resizing.

```
void
view_OnSize(View *view,
            Listener *listener);
```

view The view.

listener *Callback* function to be called every time the view changes size.

Remarks:

See *"GUI Events"* (page 337).

view_OnEnter

Set an event handler for mouse enter.

```
void
view_OnEnter(View *view,
             Listener *listener);
```

view The view.

listener *Callback* function to be called when the mouse cursor enters the view area.

Remarks:

See *"Using the mouse"* (page 361) and *"GUI Events"* (page 337).

view_OnExit

Set an event handle for mouse exit.

```
void
view_OnExit(View *view,
            Listener *listener);
```

view The view.

listener *Callback* function to be called when the mouse cursor exits the view area.

Remarks:

See *"Using the mouse"* (page 361) and *"GUI Events"* (page 337).

view_OnMove

Set an event handler for mouse movement.

```
void
view_OnMove(View *view,
            Listener *listener);
```

view The view.

listener *Callback* function to be called as the mouse cursor moves over the view.

Remarks:

See *"Using the mouse"* (page 361) and *"GUI Events"* (page 337).

view_OnDown

Sets an event handler for a mouse button down.

```
void
view_OnDown(View *view,
            Listener *listener);
```

view The view.

listener *Callback* function that will be called every time the button is down.

Remarks:

See *"Using the mouse"* (page 361) and *"GUI Events"* (page 337).

view_OnUp

Sets an event handler for a mouse button up.

```
void
view_OnUp(View *view,
          Listener *listener);
```

view The view.

listener *Callback* function that will be called every time the button is up.

Remarks:

See *"Using the mouse"* (page 361) and *"GUI Events"* (page 337).

view_OnClick

Set an event handler for mouse click.

```
void
view_OnClick(View *view,
             Listener *listener);
```

view The view.

listener *Callback* function that will be called every time the view is clicked.

Remarks:

See *"Using the mouse"* (page 361) and *"GUI Events"* (page 337).

view_OnDrag

Set an event handler for mouse drag.

```
void
view_OnDrag(View *view,
            Listener *listener);
```

view — The view.

listener — *Callback* function to be called while dragging the mouse cursor over the view.

Remarks:

"Drag" is to move the mouse with one of the buttons pressed. See *"Using the mouse"* (page 361) and *"GUI Events"* (page 337).

view_OnWheel

Set an event handler for mouse wheel.

```
void
view_OnWheel(View *view,
             Listener *listener);
```

view — The view.

listener — *Callback* function that will be called when the mouse wheel moves over the view.

Remarks:

See *"Using the mouse"* (page 361) and *"GUI Events"* (page 337).

view_OnKeyDown

Set an event handler for a keystroke.

```
void
view_OnKeyDown(View *view,
               Listener *listener);
```

view — The view.

listener — *Callback* function to be called when a key is pressed and the view has the keyboard focus.

Remarks:

See *"Using the keyboard"* (page 362) and *"GUI Events"* (page 337).

view_OnKeyUp

Set an event handler for releasing a key.

```
void
view_OnKeyUp(View *view,
             Listener *listener);
```

view The view.

listener *Callback* function to be called when a key is released and the view has the keyboard focus.

Remarks:

See *"Using the keyboard"* (page 362) and *"GUI Events"* (page 337).

view_OnFocus

Sets an event handler for keyboard focus.

```
void
view_OnFocus(View *view,
             Listener *listener);
```

view The view.

listener *Callback* function to be called when keyboard focus is received or lost.

Remarks:

See *"Using the keyboard"* (page 362) and *"GUI Events"* (page 337).

view_OnResignFocus

Set a handler to avoid losing keyboard focus.

```
void
view_OnResignFocus(View *view,
                   Listener *listener);
```

view The view.

listener *Callback* function that is called when the view is about to lose focus. If we return `FALSE`, the focus will not go to another control, it will remain in the view.

Remarks:

See *"Using the keyboard"* (page 362) and *"GUI Events"* (page 337).

view_OnAcceptFocus

Set a handler to prevent getting keyboard focus.

```
void
view_OnAcceptFocus(View *view,
                   Listener *listener);
```

view — The view.

listener — *Callback* function that is called when the view is about to get focus. If we return `FALSE`, the focus will remain on the current control and will not move to the view.

Remarks:

See *"Using the keyboard"* (page 362) and *"GUI Events"* (page 337).

view_OnScroll

Set an event handler for the scroll bars.

```
void
view_OnScroll(View *view,
              Listener *listener);
```

view — The view.

listener — *Callback* function to be called when the user manipulates the scroll bars.

Remarks:

It is not common to have to respond to these events, since the view generates `OnDraw` events automatically when the scroll bars are manipulated. See *"Scrolling views"* (page 359) and *"GUI Events"* (page 337).

view_tooltip

Sets a tooltip for the view. It is a small explanatory text that will appear when the mouse is over the control.

```
void
view_tooltip(View *view,
             const char_t *text);
```

view — The view.

text — Null-terminated UTF8 C string `'\0'`.

view_allow_tab

Allows to capture the press of the [TAB] key.

```
void
view_allow_tab(View *view,
               const bool_t allow);
```

view The view.

allow Whether or not to allow the capture of [TAB].

Remarks:

If TRUE the pressing of [TAB] with the keyboard focus in the view will be captured as a KeyDown event and not as navigation between the controls. The call to this function will have no effect if there is no associated OnKeyDown handler. In general, you should not use this function.

view_keybuf

Sets a keyboard buffer for synchronous or asynchronous query of key state.

```
void
view_keybuf(View *view,
            Keybuf *buffer);
```

view The view.

buffer Keyboard buffer that will be maintained by the view, capturing the OnKeyDown and OnKeyUpevents.

Remarks:

It just keeps a reference to the buffer, which will need to be destroyed by the object that created it. See *"Keyboard buffer"* (page 263). The application will still be able to receive keyboard events through view_OnKeyDown and view_OnKeyUp.

view_get_size

Gets the current size of the view.

```
void
view_get_size(const View *view,
              S2Df *size);
```

view The view.

size The size.

view_content_size

Set the size of the drawing area when scroll bars exist.

```
void
view_content_size(View *view,
                  const S2Df size);
```

view The view.

size The internal size of the drawing area.

Remarks:

When creating a scroll view, this method indicates the entire drawing area. The control will use it to size and position the scroll bars.

view_scroll_x

Move the horizontal scroll bar to the indicated position.

```
void
view_scroll_x(View *view,
              const real32_t pos);
```

view The view.

pos New horizontal bar position.

view_scroll_y

Move the vertical scroll bar to the indicated position.

```
void
view_scroll_y(View *view,
              const real32_t pos);
```

view The view.

pos New vertical bar position.

view_scroll_size

Gets the measurements of the scroll bars.

```
void
view_scroll_size(const View *view,
                 real32_t *width,
                 real32_t *height);
```

view	The view.
width	The width of the vertical bar.
height	The height of the horizontal bar.

Remarks:

Useful to consider what the scroll bars occupy when drawing. If the bars overlap, `0` will be returned.

view_scroll_visible

Show or hide the scroll bars.

```
void
view_scroll_visible(View *view,
                    const bool_t horizontal,
                    const bool_t vertical);
```

view	The view.
horizontal	Horizontal bar.
vertical	Vertical bar.

view_viewport

Gets the dimensions of the visible area of the view.

```
void
view_viewport(const View *view,
              V2Df *pos,
              S2Df *size);
```

view	The view.
pos	The position of the viewport. It can be `NULL`.
size	The size of the viewport. It can be `NULL`.

Remarks:

If the view does not have scroll bars, `pos` will be `(0,0)`.

view_point_scale

Gets the scaling of the point.

```
void
view_point_scale(const View *view,
                 real32_t *scale);
```

view The view.

scale The scaling.

Remarks:

The view size and drawing coordinates are expressed in points, which typically correspond to pixels (1pt = 1px). On high-density displays it can happen that (1pt = 2px) or more, a factor that can also change at any point during execution, for example when moving the window to a monitor with a different DPI (see *"High-density displays (HiDPI)"* (page 332)). Although *"2D Contexts"* (page 289) handles this automatically, we may need to know the number of pixels to create another type of *framebuffers* (OpenGL, DirectX, etc). In that case, it is best to query `view_point_scale` again on every `view_OnSize` instead of storing the value just once, so as not to end up with a stale scale after a DPI change. Pixels = `view_get_size` * `view_point_scale`.

view_update

Send an order to the operating system that the view should be refreshed.

```
void
view_update(View *view);
```

view The view.

view_native

Gets a pointer to the native control.

```
void*
view_native(View *view);
```

view The view.

Return:

`HWND` in Windows, `GtkWidget` in Linux and `NSView` in macOS.

Remarks:

Do not use this function if you do not know very well what you are doing.

textview_create

Create a text view.

```
TextView*
textview_create(void);
```

Return:

The text view.

textview_OnFilter

Set a handler to filter text while editing.

```
void
textview_OnFilter(TextView *view,
                  Listener *listener);
```

view The view.

listener *Callback* function that will be called after each key press. In `EvTextFilter` of `event_result` the filtered text will be returned.

Remarks:

It works the same way as in Edit controls. See *"Filter inserted text"* (page 366) and *"GUI Events"* (page 337).

textview_OnFocus

Sets a handler for keyboard focus.

```
void
textview_OnFocus(TextView *view,
                 Listener *listener);
```

view The view.

listener *callback* function that will be called when keyboard focus is received or lost.

Remarks:

See *"GUI Events"* (page 337).

textview_size

Sets the default size of the view.

```
void
textview_size(TextView *view,
              const S2Df size);
```

view The view.

size The size.

Remarks:

It corresponds to the *"Natural sizing"* (page 386) of the control. Default 245x144.

textview_clear

Clears all content from view.

```
void
textview_clear(TextView *view);
```

view The view.

textview_printf

Add text to the end using the format of the `printf`.

```
uint32_t
textview_printf(TextView *view,
                const char_t *format,
                ...);
```

```
textview_printf(view, Code: %-10s Price %5.2f\n", code, price);
```

view The view.

format String in type-printf format with a variable number of parameters.

... Printf arguments or variables.

Return:

The number of bytes written.

Remarks:

The new text will be added at the end of the control. If there is a selected text, it will be deselected, but it will not be deleted. The cursor will be at the end of the text.

textview_writef

Add text to the end.

```
void
textview_writef(TextView *view,
                const char_t *str);
```

view The view.

str String C UTF8 terminated in null character `'\0'`.

Remarks:

The new text will be added at the end of the control. If there is a selected text, it will be deselected, but it will not be deleted. The cursor will be at the end of the text.

textview_cpos_printf

Insert text into the cursor position using the `printf` format.

```
uint32_t
textview_cpos_printf(TextView *view,
                     const char_t *format,
                     ...);
```

```
textview_cpos_printf(view, Code: %-10s Price %5.2f\n", code, price);
```

view	The view.
format	String in type-printf format with a variable number of parameters.
...	Printf arguments or variables.

Return:

The number of bytes written.

Remarks:

The new text will be inserted into the current cursor position. If there is a selected text, it will be deleted (replaced) by the new one. The cursor will be located just after the inserted text.

textview_cpos_writef

Insert text into the cursor position.

```
void
textview_cpos_writef(TextView *view,
                     const char_t *str);
```

view	The view.
str	String C UTF8 terminated in null character `'\0'`.

Remarks:

The new text will be inserted into the current cursor position. If there is a selected text, it will be deleted (replaced) by the new one. The cursor will be located just after the inserted text.

textview_rtf

Insert text in Microsoft **RTF** format.

```
void
textview_rtf(TextView *view,
             Stream *rtf_in);
```

view	The view.
rtf_in	Reading stream with RTF content.

textview_family

Sets the font family of the text (*"Arial", "Times New Roman", "Helvetica", etc*).

```
void
textview_family(TextView *view,
                const char_t *family);
```

view	The view.
family	The font family.

Remarks:

Not all families will be present on all platforms. Use `font_exists_family` or `font_installed_fam` to check. See *"Character format"* (page 364).

textview_fsize

Set the text size.

```
void
textview_fsize(TextView *view,
               const real32_t size);
```

view	The view.
size	The size, in logical screen points.

Remarks:

See *"Character format"* (page 364).

textview_fstyle

Sets the text style.

```
void
textview_fstyle(TextView *view,
                const uint32_t fstyle);
```

view The view.

fstyle Combination of ekFBOLD, ekFITALIC, ekFSTRIKEOUT, ekFUNDERLINE ekFSUBSCRIPT, ekFSUPSCRIPT. To override any previous style use ekFNORMAL.

Remarks:

See *"Character format"* (page 364).

textview_color

Sets the text color.

```
void
textview_color(TextView *view,
               const color_t color);
```

view The view.

color The color. Use kCOLOR_DEFAULT to restore the default color.

Remarks:

See *"Character format"* (page 364).

textview_bgcolor

Sets the background color of the text.

```
void
textview_bgcolor(TextView *view,
                 const color_t color);
```

view The view.

color The color. Use kCOLOR_DEFAULT to restore the default color.

Remarks:

See *"Character format"* (page 364).

textview_pgcolor

Sets the background color of the control.

```
void
textview_pgcolor(TextView *view,
                 const color_t color);
```

view The view.

color The color. Use `kCOLOR_DEFAULT` to restore the default color.

Remarks:

See *"Document format"* (page 366).

textview_halign

Sets the alignment of text in a paragraph.

```
void
textview_halign(TextView *view,
                const align_t align);
```

view The view.

align The alignment. By default `ekLEFT`.

Remarks:

See *"Paragraph format"* (page 364).

textview_lspacing

Sets the line spacing of the paragraph.

```
void
textview_lspacing(TextView *view,
                  const real32_t scale);
```

view The view.

scale Scale factor in font height. `1` is the default value, `2` twice this height, `3` triple, etc. Intermediate values are also valid (eg `1.25`).

Remarks:

See *"Paragraph format"* (page 364).

textview_bfspace

Sets a vertical space before the paragraph.

```
void
textview_bfspace(TextView *view,
                 const real32_t space);
```

view The view.

space The space in the preset units.

Remarks:

See *"Paragraph format"* (page 364).

textview_afspace

Sets a vertical space after the paragraph.

```
void
textview_afspace(TextView *view,
                 const real32_t space);
```

view The view.

space The space in the preset units.

Remarks:

See *"Paragraph format"* (page 364).

textview_apply_all

Applies the character and paragraph attributes to all text in the control. If there is no text, they will be taken as the **default attributes** of the text added using the keyboard.

```
void
textview_apply_all(TextView *view);
```

```
textview_family(view, "Arial");
textview_fsize(view, 16);
textview_color(view, kCOLOR_RED);
// Arial:16:Red to all text or default
textview_apply_all(view);
```

view The view.

Remarks:

See *"Apply format"* (page 366).

textview_apply_select

Applies character and paragraph attributes to selected text.

```
void
textview_apply_select(TextView *view);
```

view The view.

Remarks:

See *"Apply format"* (page 366).

textview_scroll_visible

Show or hide scroll bars.

```
void
textview_scroll_visible(TextView *view,
                        const bool_t horizontal,
                        const bool_t vertical);
```

view The view.

horizontal Horizontal bar.

vertical Vertical bar.

textview_editable

Sets whether or not the control text is editable.

```
void
textview_editable(TextView *view,
                  const bool_t is_editable);
```

view The view.

is_editable `TRUE` will allow you to edit the text. By default `FALSE`.

textview_select

Select text.

```
void
textview_select(TextView *view,
                const int32_t start,
                const int32_t end);
```

view The view.

start Position of the initial character.

end Position of the final character.

Remarks:

See *"Select text"* (page 367).

textview_show_select

Sets whether to show or hide the text selection when keyboard focus is lost.

```
void
textview_show_select(TextView *view,
                     const bool_t show);
```

view The view.

show Show or hide. By default `FALSE`.

Remarks:

When lose keyboard focus, the control will retain the text selection. This feature only affects the visibility of the selection.

textview_del_select

Delete the selected text.

```
void
textview_del_select(TextView *view);
```

view The view.

Remarks:

It has an effect similar to `textview_cut`, but without copying the eliminated text on the clipboard. See *"Select text"* (page 367).

textview_scroll_caret

In texts that exceed the visible part, it scrolls to the position of the caret.

```
void
textview_scroll_caret(TextView *view);
```

view The view.

textview_get_text

Gets the text of the control.

```
const char_t*
textview_get_text(const TextView *view);
```

view The view.

Return:

Null-terminated UTF8 C string `'\0'`.

textview_copy

Copies the selected text to the clipboard.

```
void
textview_copy(const TextView *view);
```

view The view.

Remarks:

It works the same way as in Edit controls. See *"Clipboard"* (page 367).

textview_cut

Cuts the selected text, copying it to the clipboard.

```
void
textview_cut(TextView *view);
```

view The view.

Remarks:

It works the same way as in Edit controls. See *"Clipboard"* (page 367).

textview_paste

Pastes the text from the clipboard into the caret position.

```
void
textview_paste(TextView *view);
```

view The view.

Remarks:

It works the same way as in Edit controls. See *"Clipboard"* (page 367).

textview_wrap

Turn automatic text wrapping on or off.

```
void
textview_wrap(TextView *view,
              const bool_t wrap);
```

view The view.

wrap Activate or deactivate. By default TRUE.

Remarks:

See *"Text wrapping"* (page 367).

webview_create

Create a Web View.

```
WebView*
webview_create(void);
```

Return:

The Web View.

webview_OnFocus

Sets a handler for keyboard focus.

```
void
webview_OnFocus(WebView *view,
                Listener *listener);
```

view The view.

listener *callback* function that will be called when keyboard focus is received or lost.

Remarks:

See *"GUI Events"* (page 337).

webview_size

Sets the default size of the view.

```
void
webview_size(WebView *view,
             const S2Df size);
```

view The view.

size The size.

Remarks:

Corresponds to the *"Natural sizing"* (page 386) of the control. By default 245x144.

webview_navigate

Loads a URL in the web view.

```
void
webview_navigate(WebView *view,
                 const char_t *url);
```

view The view.

url URL to load, null-terminated UTF8 C string `'\0'`.

webview_back

Go back to the previous page in the browser stack.

```
void
webview_back(WebView *view);
```

view The view.

webview_forward

Moves to the next page in the browser stack.

```
void
webview_forward(WebView *view);
```

view The view.

imageview_create

Create an image view control.

```
ImageView*
imageview_create(void);
```

Return:

The image view.

imageview_size

Set the default control size.

```
void
imageview_size(ImageView *view,
               const S2Df size);
```

view The view.

size The size.

imageview_scale

Set the scaling to apply to the image.

```
void
imageview_scale(ImageView *view,
                const gui_scale_t scale);
```

view The view.

scale Scaling.

imageview_image

Set the image to be displayed in the control.

```
void
imageview_image(ImageView *view,
                const Image *image);
```

view The view.

image The image to show.

Remarks:

The control will retain a copy of the image. The original image must be destroyed, unless it was obtained with `image_from_resource`.

imageview_OnClick

Set a handle for the event click on the image.

```
void
imageview_OnClick(ImageView *view,
                  Listener *listener);
```

view The view.

listener *Callback* function to be called after clicking.

imageview_OnOverDraw

Allows you to draw an *overlay* on the image when the mouse is over it.

```
void
imageview_OnOverDraw(ImageView *view,
                     Listener *listener);
```

view The view.

listener *Callback* function that will be called when the mouse is over the image. Here we will include the additional drawing code.

imageview_get_image

Gets the image.

```
const Image*
imageview_get_image(const ImageView *view);
```

view The view.

Return:

The image.

tableview_create

Creates a new table view.

```
TableView*
tableview_create(void);
```

Return:

The table.

tableview_OnData

Sets up a handler to read data from the application.

```
void
tableview_OnData(TableView *view,
                 Listener *listener);
```

view The table.

listener A *callback* function that will be called each time the table needs to update its content.

Remarks:

See *"Data connection"* (page 371).

tableview_OnSelect

Notifies that the selection has changed.

```
void
tableview_OnSelect(TableView *view,
                   Listener *listener);
```

view The table.

listener A *callback* function that will be called whenever the selection in the table changes.

Remarks:

See *"Multiple selection"* (page 378).

tableview_OnRowClick

Notify each time a row is clicked.

```
void
tableview_OnRowClick(TableView *view,
                     Listener *listener);
```

view The table.

listener *Callback* function that will be called every time a row is clicked.

Remarks:

See *"Notifications in tables"* (page 380).

tableview_OnHeaderClick

Notifies each time a header is clicked.

```
void
tableview_OnHeaderClick(TableView *view,
                        Listener *listener);
```

view The table.

listener *Callback* function that will be called every time a table header is clicked.

Remarks:

See *"Notifications in tables"* (page 380).

tableview_font

Sets the general font for the entire table.

```
void
tableview_font(TableView *view,
               const Font *font);
```

view The table.

font Font.

Remarks:

See *"Table appearance"* (page 381).

tableview_size

Sets the default size of the table control.

```
void
tableview_size(TableView *view,
               const S2Df size);
```

view The table.

size The size.

Remarks:

Corresponds to the *"Natural sizing"* (page 386) of the control. By default 256x128.

tableview_add_column_text

Adds a new column to the table.

```
uint32_t
tableview_add_column_text(TableView *view);
```

view The table.

Return:

The column identifier (index).

Remarks:

See *"Configure columns"* (page 379).

tableview_tree

Enables tree mode on the table.

```
void
tableview_tree(TableView *view,
               const uint32_t column_id);
```

view	The table.
column_id	Identifier of the column where the expand/collapse marker will be drawn. Use `UINT32_MAX` to disable tree mode and return to conventional table mode.

Remarks:

See *"Tree mode"* (page 374).

tableview_del_column

Deletes a column from the table.

```
void
tableview_del_column(TableView *view,
                     const uint32_t column_id);
```

view	The table.
column_id	The column id.

tableview_column_count

Returns the number of columns in the table.

```
uint32_t
tableview_column_count(const TableView *view);
```

view	The table.

Return:

The number of columns.

tableview_column_icon

Indicates that a column will display an icon.

```
void
tableview_column_icon(TableView *view,
                      const uint32_t column_id,
                      const real32_t icon_height,
                      const uint32_t hmargin);
```

view	The table.
column_id	The column id.
icon_height	The height of the icon, needed to calculate the row height.
hmargin	Horizontal separation between the icon and the column text.

Remarks:

The column is ready to draw an icon together with the text. This icon must be sent in the `const Image *EvTbCell::icon` field in response to the `ekGUI_EVENT_TBL_CELL` event. It is not mandatory that all lines have icon, you can ignore the `icon` field or assign `NULL`.

tableview_column_width

Sets the width of a column.

```
void
tableview_column_width(TableView *view,
                       const uint32_t column_id,
                       const real32_t width);
```

view	The table.
column_id	The column id.
width	The column width.

Remarks:

See *"Configure columns"* (page 379).

tableview_column_limits

Sets the size limits of a column.

```
void
tableview_column_limits(TableView *view,
                        const uint32_t column_id,
                        const real32_t min,
```

```
                                const real32_t max);
```

view	The table.
column_id	The column id.
min	The minimum width.
max	The maximum width.

Remarks:

See *"Configure columns"* (page 379).

tableview_column_align

Sets the default text alignment for the column data.

```
void
tableview_column_align(TableView *view,
                       const uint32_t column_id,
                       const align_t align);
```

view	The table.
column_id	The column id.
align	The alignment.

Remarks:

See *"Configure columns"* (page 379).

tableview_column_resizable

Sets whether a column is resizable or not.

```
void
tableview_column_resizable(TableView *view,
                           const uint32_t column_id,
                           const bool_t resizable);
```

view	The table.
column_id	The column id.
resizable	`TRUE` if resizable.

Remarks:

See *"Configure columns"* (page 379).

tableview_column_freeze

Allows to freeze the first columns of the table. During horizontal movement they will remain fixed.

```
void
tableview_column_freeze(TableView *view,
                        const uint32_t last_column_id);
```

view	The table.
last_column_id	The identifier of the last column set.

Remarks:

See *"Configure columns"* (page 379).

tableview_header_title

Sets the text of a column header.

```
void
tableview_header_title(TableView *view,
                       const uint32_t column_id,
                       const char_t *text);
```

view	The table.
column_id	The column id.
text	The text in UTF-8 or the identifier of the resource. *"Resources"* (page 103).

Remarks:

See *"Configure columns"* (page 379).

tableview_header_align

Sets the alignment of the header text.

```
void
tableview_header_align(TableView *view,
                       const uint32_t column_id,
                       const align_t align);
```

view	The table.
column_id	The column id.
align	The alignment.

Remarks:

See *"Configure columns"* (page 379).

tableview_header_visible

Sets whether the table header is visible or not.

```
void
tableview_header_visible(TableView *view,
                         const bool_t visible);
```

view	The table.
visible	TRUE to display the header.

Remarks:

See *"Table appearance"* (page 381).

tableview_header_clickable

Sets whether the table header can be clicked as a button.

```
void
tableview_header_clickable(TableView *view,
                           const bool_t clickable);
```

view	The table.
clickable	TRUE to allow clicks.

Remarks:

See *"Notifications in tables"* (page 380).

tableview_header_resizable

Sets whether the header allows column resizing.

```
void
tableview_header_resizable(TableView *view,
                           const bool_t resizable);
```

view	The table.
resizable	TRUE if resizable.

Remarks:

See *"Configure columns"* (page 379).

tableview_header_height

Force the height of the header.

```
void
tableview_header_height(TableView *view,
                        const real32_t height);
```

view	The table.
height	The height of the header.

Remarks:

The height of the header is automatically calculated from the content. Forcing this value may cause the table to not display correctly. Its use is not recommended. See *"Table appearance"* (page 381).

tableview_row_height

Force the height of the row.

```
void
tableview_row_height(TableView *view,
                     const real32_t height);
```

view	The table.
height	The height of the row.

Remarks:

The row height is automatically calculated from the content. Forcing this value may cause the table to not display correctly. its use is not recommended. See *"Table appearance"* (page 381).

tableview_hkey_scroll

Sets the horizontal scrolling when pressing the `[LEFT]` and `[RIGHT]` keys.

```
void
tableview_hkey_scroll(TableView *view,
                      const bool_t force_column,
                      const real32_t scroll);
```

view	The table.
force_column	If TRUE the horizontal content will scroll column by column.
scroll	If force_column=FALSE indicates the amount in points that the table will be moved horizontally when pressing the cursor keys.

Remarks:

See *"Table navigation"* (page 378).

tableview_multisel

Sets the row selection mode.

```
void
tableview_multisel(TableView *view,
                   const bool_t multisel,
                   const bool_t preserve);
```

view	The table.
multisel	TRUE to allow multiple selection.
preserve	TRUE to preserve the selection while browsing.

Remarks:

See *"Multiple selection"* (page 378).

tableview_grid

Sets the drawing of the interior lines.

```
void
tableview_grid(TableView *view,
               const bool_t hlines,
               const bool_t vlines);
```

view	The table.
hlines	TRUE to draw horizontal lines.
vlines	TRUE to draw vertical lines.

Remarks:

See *"Table appearance"* (page 381).

tableview_update

Synchronizes the table with the data source.

```
void
tableview_update(TableView *view);
```

view The table.

Remarks:

See *"Data connection"* (page 371). We must call this function from the application whenever the data linked to the table changes, in order to update the view.

tableview_node_row

Gets the physical row index of a node in tree mode.

```
uint32_t
tableview_node_row(const TableView *view,
                   void *node);
```

view The table.

node Pointer to the node.

Return:

The row index. `UINT32_MAX` if the node is not visible or tree mode is not active.

Remarks:

See *"Multiple selection"* (page 378).

tableview_row_node

Gets the node pointer for a specific row in tree mode.

```
void*
tableview_row_node(const TableView *view,
                   const uint32_t row);
```

view The table.

row Row index.

Return:

Pointer to the node. `NULL` if tree mode is not active.

Remarks:

See *"Multiple selection"* (page 378).

tableview_select

Selects rows in the table.

```
void
tableview_select(TableView *view,
                 const uint32_t *rows,
                 const uint32_t n);
```

view The table.

rows Vector of line indices.

n Number of elements in the vector.

Remarks:

See *"Multiple selection"* (page 378).

tableview_deselect

Deselects rows in the table.

```
void
tableview_deselect(TableView *view,
                   const uint32_t *rows,
                   const uint32_t n);
```

view The table.

rows Vector of line indices.

n Number of elements in the vector.

Remarks:

See *"Multiple selection"* (page 378).

tableview_deselect_all

Deselects all rows in the table.

```
void
tableview_deselect_all(TableView *view);
```

view The table.

Remarks:

See *"Multiple selection"* (page 378).

tableview_selected

Returns the currently selected rows.

```
const ArrSt(uint32_t)*
tableview_selected(const TableView *view);
```

view The table.

Return:

Array with the indices of the selected rows.

Remarks:

See *"Multiple selection"* (page 378).

tableview_focus_row

Set keyboard focus to a specific row.

```
void
tableview_focus_row(TableView *view,
                    const uint32_t row,
                    const align_t align);
```

view The table.

row The row that will receive focus.

align Vertical adjustment.

Remarks:

Setting keyboard focus to a row only has effects on navigation, but does not involve selecting the row. The table is automatically scrolled so that the row is visible. In this case, `align` indicates where the vertical scroll is adjusted (up, down or centered). See *"Table navigation"* (page 378).

tableview_get_focus_row

Gets the row that has keyboard focus.

```
uint32_t
tableview_get_focus_row(const TableView *view);
```

view The table.

Return:

The row that has the focus.

Remarks:

See *"Table navigation"* (page 378).

tableview_scroll_visible

Show or hide scroll bars.

```
void
tableview_scroll_visible(TableView *view,
                         const bool_t horizontal,
                         const bool_t vertical);
```

view	The table.
horizontal	Horizontal bar.
vertical	Vertical bar.

Remarks:

See *"Table appearance"* (page 381).

splitview_horizontal

Create a SplitView with horizontal division.

```
SplitView*
splitview_horizontal(void);
```

Return:

The new view.

splitview_vertical

Create a SplitView with vertical division.

```
SplitView*
splitview_vertical(void);
```

Return:

The new view.

splitview_view

Add a view to SplitView.

```
void
splitview_view(SplitView *split,
               View *view,
               const bool_t tabstop);
```

split The SplitView.

view The child view.

tabstop TRUE if we want the view to be part of the tablist. See *"Tabstops"* (page 396).

Remarks:

See *"Add controls"* (page 383).

splitview_textview

Add a text view to SplitView.

```
void
splitview_textview(SplitView *split,
                   TextView *view,
                   const bool_t tabstop);
```

split The SplitView.

view The text view.

tabstop TRUE if we want the view to be part of the tablist. See *"Tabstops"* (page 396).

Remarks:

See *"Add controls"* (page 383).

splitview_webview

Add a web view to SplitView.

```
void
splitview_webview(SplitView *split,
                  WebView *view,
                  const bool_t tabstop);
```

split The SplitView.

view The web view.

tabstop TRUE if we want the view to be part of the tablist. See *"Tabstops"* (page 396).

Remarks:

See *"Add controls"* (page 383).

splitview_tableview

Add a table view to SplitView.

```
void
splitview_tableview(SplitView *split,
                    TableView *view,
                    const bool_t tabstop);
```

split The SplitView.

view The table view.

tabstop TRUE if we want the view to be part of the tablist. See *"Tabstops"* (page 396).

Remarks:

See *"Add controls"* (page 383).

splitview_splitview

Add a child SplitView to SplitView.

```
void
splitview_splitview(SplitView *split,
                    SplitView *view);
```

split The SplitView.

view The child SplitView.

Remarks:

See *"Add controls"* (page 383).

splitview_panel

Add a panel to SplitView.

```
void
splitview_panel(SplitView *split,
                Panel *panel);
```

split The SplitView.

panel The panel.

Remarks:

See *"Add controls"* (page 383).

splitview_pos

Set the divider position and mode.

```
void
splitview_pos(SplitView *split,
              const split_mode_t mode,
              const real32_t pos);
```

split The SplitView.

mode The behavior mode.

pos The new divider position.

Remarks:

Ver *"Positioning the divider"* (page 384).

splitview_get_pos

Get the current divider position.

```
real32_t
splitview_get_pos(const SplitView *split,
                  const split_mode_t mode);
```

split The SplitView.

mode The unit in which we want the result.

Return:

The divider position.

Remarks:

Ver *"Positioning the divider"* (page 384).

splitview_visible0

Show/hide the left/upper child.

```
void
splitview_visible0(SplitView *split,
                   const bool_t visible);
```

split	The SplitView.
visible	Show or hide.

Remarks:

Ver *"Divider minimum size"* (page 385).

splitview_visible1

Show/hide the right/bottom child.

```
void
splitview_visible1(SplitView *split,
                   const bool_t visible);
```

split	The SplitView.
visible	Show or hide.

Remarks:

Ver *"Divider minimum size"* (page 385).

splitview_minsize0

Set the minimum size of the left/upper child.

```
void
splitview_minsize0(SplitView *split,
                   const real32_t size);
```

split	The SplitView.
size	Minimum size.

Remarks:

Ver *"Divider minimum size"* (page 385).

splitview_minsize1

Set the minimum size of the right/bottom child.

```
void
splitview_minsize1(SplitView *split,
                   const real32_t size);
```

split	The SplitView.
size	Minimum size.

Remarks:

Ver *"Divider minimum size"* (page 385).

layout_create

Create a new layout specifying the number of columns and rows.

```
Layout*
layout_create(const uint32_t ncols,
              const uint32_t nrows);
```

ncols	The number of columns.
nrows	The number of rows.

Return:

The layout.

layout_cell

Get a layout cell.

```
Cell*
layout_cell(Layout *layout,
            const uint32_t col,
            const uint32_t row);
```

layout	The layout.
col	Column, cell x coordinate.
row	Row, cell y coordinate.

Return:

The cell.

layout_control

Gets the control assigned to a cell in the layout.

```
GuiControl*
layout_control(Layout *layout,
               const uint32_t col,
               const uint32_t row);
```

layout	The layout.
col	Column, cell x coordinate.
row	Row, cell y coordinate.

Return:

The control or `NULL`, if the cell is empty or contains a sublayout.

layout_label

Insert a `Label` control in a layout.

```
void
layout_label(Layout *layout,
             Label *label,
             const uint32_t col,
             const uint32_t row);
```

layout	The layout.
label	The control to insert.
col	Column, cell x coordinate.
row	Row, cell y coordinate.

layout_button

Insert a `Button` control in a layout.

```
void
layout_button(Layout *layout,
              Button *button,
              const uint32_t col,
              const uint32_t row);
```

layout	The layout.
button	The control to insert.
col	Column, cell x coordinate.
row	Row, cell y coordinate.

layout_popup

Insert a `PopUp` control in a layout.

```
void
layout_popup(Layout *layout,
             PopUp *popup,
             const uint32_t col,
             const uint32_t row);
```

layout	The layout.
popup	The control to insert.
col	Column, cell x coordinate.
row	Row, cell y coordinate.

layout_edit

Insert an `Edit` control in a layout.

```
void
layout_edit(Layout *layout,
            Edit *edit,
            const uint32_t col,
            const uint32_t row);
```

layout	The layout.
edit	The control to insert.
col	Column, cell x coordinate.
row	Row, cell y coordinate.

layout_combo

Insert a `Combo` control in a layout.

```
void
layout_combo(Layout *layout,
             Combo *combo,
             const uint32_t col,
```

```
                const uint32_t row);
```

layout	The layout.
combo	The control to insert.
col	Column, cell x coordinate.
row	Row, cell y coordinate.

layout_tabs

Insert a `Tabs` control in a layout.

```
void
layout_tabs(Layout *layout,
            Tabs *tabs,
            const uint32_t col,
            const uint32_t row);
```

layout	The layout.
tabs	The control to insert.
col	Column, cell x coordinate.
row	Row, cell y coordinate.

layout_listbox

Insert a `ListBox` control in a layout.

```
void
layout_listbox(Layout *layout,
               ListBox *list,
               const uint32_t col,
               const uint32_t row);
```

layout	The layout.
list	The control to insert.
col	Column, cell x coordinate.
row	Row, cell y coordinate.

layout_updown

Insert an `UpDown` control in a layout.

```
void
layout_updown(Layout *layout,
              UpDown *updown,
              const uint32_t col,
              const uint32_t row);
```

layout	The layout.
updown	The control to insert.
col	Column, cell x coordinate.
row	Row, cell y coordinate.

layout_slider

Insert an `Slider` control in a layout.

```
void
layout_slider(Layout *layout,
              Slider *slider,
              const uint32_t col,
              const uint32_t row);
```

layout	The layout.
slider	The control to insert.
col	Column, cell x coordinate.
row	Row, cell y coordinate.

layout_progress

Insert a `Progress` control in a layout.

```
void
layout_progress(Layout *layout,
                Progress *progress,
                const uint32_t col,
                const uint32_t row);
```

layout	The layout.
progress	The control to insert.
col	Column, cell x coordinate.
row	Row, cell y coordinate.

layout_view

Insert `View` in a layout.

```
void
layout_view(Layout *layout,
            View *view,
            const uint32_t col,
            const uint32_t row);
```

layout	The layout.
view	The view to insert.
col	Column, cell x coordinate.
row	Row, cell y coordinate.

layout_textview

Insert a `TextView` control in a layout.

```
void
layout_textview(Layout *layout,
                TextView *view,
                const uint32_t col,
                const uint32_t row);
```

layout	The layout.
view	The control to insert.
col	Column, cell x coordinate.
row	Row, cell y coordinate.

layout_webview

Insert a `WebView` control in a layout.

```
void
layout_webview(Layout *layout,
               WebView *view,
               const uint32_t col,
               const uint32_t row);
```

layout	The layout.
view	The control to insert.
col	Column, cell x coordinate.
row	Row, cell y coordinate.

layout_imageview

Insert an `ImageView` control in a layout.

```
void
layout_imageview(Layout *layout,
                 ImageView *view,
                 const uint32_t col,
                 const uint32_t row);
```

layout The layout.

view The control to insert.

col Column, cell x coordinate.

row Row, cell y coordinate.

layout_tableview

Insert an `TableView` control in a layout.

```
void
layout_tableview(Layout *layout,
                 TableView *view,
                 const uint32_t col,
                 const uint32_t row);
```

layout The layout.

view The control to insert.

col Column, cell x coordinate.

row Row, cell y coordinate.

layout_splitview

Insert an `SplitView` control in a layout.

```
void
layout_splitview(Layout *layout,
                 SplitView *view,
                 const uint32_t col,
                 const uint32_t row);
```

layout The layout.

view The control to insert.

col Column, cell x coordinate.

row Row, cell y coordinate.

layout_panel

Insert a `Panel` control in a layout.

```
void
layout_panel(Layout *layout,
             Panel *panel,
             const uint32_t col,
             const uint32_t row);
```

layout	The layout.
panel	The control to insert.
col	Column, cell x coordinate.
row	Row, cell y coordinate.

layout_panel_replace

Replaces one `Panel` in a layout with another.

```
void
layout_panel_replace(Layout *layout,
                     Panel *panel,
                     const uint32_t col,
                     const uint32_t row);
```

layout	The layout.
panel	The new panel.
col	Column, cell x coordinate.
row	Row, cell y coordinate.

Remarks:

In cell `(col,row)` there must previously exist a panel that will be destroyed, without the possibility of recovering it. See *"Replacing panels"* (page 394).

layout_line

Insert a `Line` control in a layout.

```
void
layout_line(Layout *layout,
            Line *line,
            const uint32_t col,
            const uint32_t row);
```

layout	The layout.
line	The control to insert.
col	Column, cell x coordinate.
row	Row, cell y coordinate.

layout_layout

Insert a layout into a cell in another layout.

```
void
layout_layout(Layout *layout,
              Layout *sublayout,
              const uint32_t col,
              const uint32_t row);
```

layout	The main layout.
sublayout	The layout to insert.
col	Column, cell x coordinate.
row	Row, cell y coordinate.

layout_get_label

Gets the `Label` of a cell.

```
Label*
layout_get_label(const Layout *layout,
                 const uint32_t col,
                 const uint32_t row);
```

layout	The layout.
col	Column, cell x coordinate.
row	Row, cell y coordinate.

Return:

The label or `NULL`, if the cell is empty or contains something else.

layout_get_button

Gets the `Button` of a cell.

```
Button*
layout_get_button(const Layout *layout,
                  const uint32_t col,
```

```
                    const uint32_t row);
```

layout The layout.

col Column, cell x coordinate.

row Row, cell y coordinate.

Return:

The button or NULL, if the cell is empty or contains something else.

layout_get_popup

Gets the PopUp of a cell.

```
PopUp*
layout_get_popup(const Layout *layout,
                 const uint32_t col,
                 const uint32_t row);
```

layout The layout.

col Column, cell x coordinate.

row Row, cell y coordinate.

Return:

The popup or NULL, if the cell is empty or contains something else.

layout_get_edit

Gets the Edit of a cell.

```
Edit*
layout_get_edit(const Layout *layout,
                const uint32_t col,
                const uint32_t row);
```

layout The layout.

col Column, cell x coordinate.

row Row, cell y coordinate.

Return:

The edit or NULL, if the cell is empty or contains something else.

layout_get_combo

Gets the `Combo` of a cell.

```
Combo*
layout_get_combo(const Layout *layout,
                 const uint32_t col,
                 const uint32_t row);
```

layout The layout.

col Column, cell x coordinate.

row Row, cell y coordinate.

Return:

The combo or `NULL`, if the cell is empty or contains something else.

layout_get_tabs

Gets the `Tabs` of a cell.

```
Tabs*
layout_get_tabs(const Layout *layout,
                const uint32_t col,
                const uint32_t row);
```

layout The layout.

col Column, cell x coordinate.

row Row, cell y coordinate.

Return:

The tabs or `NULL`, if the cell is empty or contains something else.

layout_get_listbox

Gets the `ListBox` of a cell.

```
ListBox*
layout_get_listbox(const Layout *layout,
                   const uint32_t col,
                   const uint32_t row);
```

layout The layout.

col Column, cell x coordinate.

row Row, cell y coordinate.

Return:

The listbox or NULL, if the cell is empty or contains something else.

layout_get_updown

Gets the UpDown of a cell.

```
UpDown*
layout_get_updown(const Layout *layout,
                  const uint32_t col,
                  const uint32_t row);
```

layout	The layout.
col	Column, cell x coordinate.
row	Row, cell y coordinate.

Return:

The updown or NULL, if the cell is empty or contains something else.

layout_get_slider

Gets the Slider of a cell.

```
Slider*
layout_get_slider(const Layout *layout,
                  const uint32_t col,
                  const uint32_t row);
```

layout	The layout.
col	Column, cell x coordinate.
row	Row, cell y coordinate.

Return:

The slider or NULL, if the cell is empty or contains something else.

layout_get_progress

Gets the Progress of a cell.

```
Progress*
layout_get_progress(const Layout *layout,
                    const uint32_t col,
                    const uint32_t row);
```

layout The layout.

col Column, cell x coordinate.

row Row, cell y coordinate.

Return:

The progress or `NULL`, if the cell is empty or contains something else.

layout_get_view

Gets the `View` of a cell.

```
View*
layout_get_view(const Layout *layout,
                const uint32_t col,
                const uint32_t row);
```

layout The layout.

col Column, cell x coordinate.

row Row, cell y coordinate.

Return:

The view or `NULL`, if the cell is empty or contains something else.

layout_get_textview

Gets the `TextView` of a cell.

```
TextView*
layout_get_textview(const Layout *layout,
                    const uint32_t col,
                    const uint32_t row);
```

layout The layout.

col Column, cell x coordinate.

row Row, cell y coordinate.

Return:

The textview or `NULL`, if the cell is empty or contains something else.

layout_get_webview

Gets the `WebView` of a cell.

```
WebView*
layout_get_webview(const Layout *layout,
                   const uint32_t col,
                   const uint32_t row);
```

layout The layout.

col Column, cell x coordinate.

row Row, cell y coordinate.

Return:

The webview or `NULL`, if the cell is empty or contains something else.

layout_get_imageview

Gets the `ImageView` of a cell.

```
ImageView*
layout_get_imageview(const Layout *layout,
                     const uint32_t col,
                     const uint32_t row);
```

layout The layout.

col Column, cell x coordinate.

row Row, cell y coordinate.

Return:

The imageview or `NULL`, if the cell is empty or contains something else.

layout_get_tableview

Gets the `TableView` of a cell.

```
TableView*
layout_get_tableview(const Layout *layout,
                     const uint32_t col,
                     const uint32_t row);
```

layout The layout.

col Column, cell x coordinate.

row Row, cell y coordinate.

Return:

The tableview or `NULL`, if the cell is empty or contains something else.

layout_get_splitview

Gets the `SplitView` of a cell.

```
SplitView*
layout_get_splitview(const Layout *layout,
                     const uint32_t col,
                     const uint32_t row);
```

layout The layout.

col Column, cell x coordinate.

row Row, cell y coordinate.

Return:

The splitview or `NULL`, if the cell is empty or contains something else.

layout_get_panel

Gets the `Panel` of a cell.

```
Panel*
layout_get_panel(const Layout *layout,
                 const uint32_t col,
                 const uint32_t row);
```

layout The layout.

col Column, cell x coordinate.

row Row, cell y coordinate.

Return:

The panel or `NULL`, if the cell is empty or contains something else.

layout_get_line

Gets the `Line` of a cell.

```
Line*
layout_get_line(const Layout *layout,
                const uint32_t col,
                const uint32_t row);
```

layout The layout.

col Column, cell x coordinate.

row Row, cell y coordinate.

Return:

The line or NULL, if the cell is empty or contains something else.

layout_get_layout

Gets the Layout of a cell.

```
Layout*
layout_get_layout(const Layout *layout,
                  const uint32_t col,
                  const uint32_t row);
```

layout	The layout.
col	Column, cell x coordinate.
row	Row, cell y coordinate.

Return:

The sublayot or NULL, if the cell is empty or contains something else.

layout_ncols

Gets the number of columns in the layout.

```
uint32_t
layout_ncols(const Layout *layout);
```

layout	The layout.

Return:

Number of columns.

Remarks:

See *"Dynamic layouts"* (page 395).

layout_nrows

Gets the number of rows in the layout.

```
uint32_t
layout_nrows(const Layout *layout);
```

layout	The layout.

Return:

Number of rows.

Remarks:

See *"Dynamic layouts"* (page 395).

layout_insert_col

Insert a new column into the layout.

```
void
layout_insert_col(Layout *layout,
                  const uint32_t col);
```

layout	The layout.
col	Position of the new column `(0,ncols)`.

Remarks:

Empty cells are inserted that will not affect the layout of the window. See *"Dynamic layouts"* (page 395).

layout_insert_row

Insert a new row into the layout.

```
void
layout_insert_row(Layout *layout,
                  const uint32_t row);
```

layout	The layout.
row	Position of the new row `(0,nrows)`.

Remarks:

Empty cells are inserted that will not affect the layout of the window. See *"Dynamic layouts"* (page 395).

layout_remove_col

Deletes an existing column in the layout.

```
void
layout_remove_col(Layout *layout,
                  const uint32_t col);
```

layout The layout.

col Position of the column to delete `(0,ncols-1)`.

Remarks:

All cell content (controls/sub-layouts) is irreversibly deleted. See *"Dynamic layouts"* (page 395).

layout_remove_row

Deletes an existing row in the layout.

```
void
layout_remove_row(Layout *layout,
                  const uint32_t row);
```

layout The layout.

row Position of the row to delete `(0,nrows-1)`.

Remarks:

All cell content (controls/sub-layouts) is irreversibly deleted. See *"Dynamic layouts"* (page 395).

layout_taborder

Set how the keyboard focus will move when you press `[TAB]`.

```
void
layout_taborder(Layout *layout,
                const gui_orient_t order);
```

layout The layout.

order Loop through rows or columns.

Remarks:

See *"Tabstops"* (page 396).

layout_tabstop

Sets whether or not a cell in the layout will receive keyboard focus when navigating with `[TAB]-[SHIFT][TAB]`.

```
void
layout_tabstop(Layout *layout,
               const uint32_t col,
```

```
                const uint32_t row,
                const bool_t tabstop);
```

layout	The layout.
col	Column, cell x coordinate.
row	Row, cell y coordinate.
tabstop	Enable or disable cell tabstop.

Remarks:

See *"Tabstops"* (page 396).

layout_hsize

Set a fixed width for a layout column.

```
void
layout_hsize(Layout *layout,
             const uint32_t col,
             const real32_t width);
```

layout	The layout.
col	Column index.
width	Width.

Remarks:

It will not always be possible to dimension a column to a fixed width. It will depend on the composition of its cells. If we pass 0 (default) the *"Natural sizing"* (page 386) of the column will be established.

layout_vsize

Force a fixed height for the layout row.

```
void
layout_vsize(Layout *layout,
             const uint32_t row,
             const real32_t height);
```

layout	The layout.
row	Row index.
height	Height.

Remarks:

It will not always be possible to dimension a row to a fixed height. It will depend on the composition of its cells. If we pass 0 (default) the *"Natural sizing"* (page 386) of the row will be established.

layout_hmargin

Establish an inter-column margin within the layout. It is the separation between two consecutive columns.

```
void
layout_hmargin(Layout *layout,
               const uint32_t col,
               const real32_t margin);
```

layout The layout.

col Index of the column. The index 0 refers to the separation between column 0 and column 1. `ncols-2` is the maximum accepted value.

margin Margin, greater or equal to 0.

layout_vmargin

Set an inter-row margin within the layout. It is the separation between two consecutive rows.

```
void
layout_vmargin(Layout *layout,
               const uint32_t row,
               const real32_t margin);
```

layout The layout.

row Row index Index 0 refers to the separation between row 0 and row 1. `nrows-2` is the maximum accepted value.

margin Margin, greater or equal to 0.

layout_hexpand

Set the column to expand horizontally.

```
void
layout_hexpand(Layout *layout,
               const uint32_t col);
```

layout The layout.

col Column index.

Remarks:

See *"Cell expansion"* (page 392).

layout_hexpand2

Set the two columns that will expand horizontally.

```
void
layout_hexpand2(Layout *layout,
                const uint32_t col1,
                const uint32_t col2,
                const real32_t exp);
```

layout The layout.

col1 Index of column 1.

col2 Index of column 2.

exp Expansion of `col1` between 0 and 1.

Remarks:

The expansion of `col2 = 1 - exp`. See *"Cell expansion"* (page 392).

layout_hexpand3

Set the three columns that will expand horizontally.

```
void
layout_hexpand3(Layout *layout,
                const uint32_t col1,
                const uint32_t col2,
                const uint32_t col3,
                const real32_t exp1,
                const real32_t exp2);
```

layout The layout.

col1 Index of column 1.

col2 Index of column 2.

col3 Index of column 3.

exp1 Expansion of `col1` between 0 and 1.

exp2 Expansion of `col2` between 0 and 1.

Remarks:

`exp1 + exp2 < = 1`. The expansion of `col3 = 1 - exp1 - exp2` . See *"Cell expansion"* (page 392).

layout_hexpandn

Sets the n columns to be expanded horizontally.

```
void
layout_hexpandn(Layout *layout,
                const uint32_t n,
                const uint32_t *indices,
                const real32_t *exp);
```

layout	The layout.
n	Number of columns to be expanded.
indices	Column indexes.
exp	Expansion coefficients.

Remarks:

The sum of the `n` coefficients `exp` must equal `1`. See *"Cell expansion"* (page 392).

layout_vexpand

Set the row that will expand vertically.

```
void
layout_vexpand(Layout *layout,
               const uint32_t row);
```

layout	The layout.
row	Row index.

Remarks:

See *"Cell expansion"* (page 392).

layout_vexpand2

Set the two rows that will expand vertically.

```
void
layout_vexpand2(Layout *layout,
                const uint32_t row1,
                const uint32_t row2,
                const real32_t exp);
```

layout The layout.

row1 Index of row 1.

row2 Index of row 2.

exp Expansion of `row1` between 0 and 1.

Remarks:

The expansion of `row2 = 1 - exp`. See *"Cell expansion"* (page 392).

layout_vexpand3

Set the three rows that will expand horizontally.

```
void
layout_vexpand3(Layout *layout,
                const uint32_t row1,
                const uint32_t row2,
                const uint32_t row3,
                const real32_t exp1,
                const real32_t exp2);
```

layout The layout.

row1 Index of row 1.

row2 Index of row 2.

row3 Index of row 3.

exp1 Expansion of `row1` between 0 and 1.

exp2 Expansion of `row2` between 0 and 1.

Remarks:

`exp1 + exp2 < = 1`. The expansion of `row3 = 1 - exp1 - exp2`. See *"Cell expansion"* (page 392).

layout_vexpandn

Sets the n rows to be expanded vertically.

```
void
layout_vexpandn(Layout *layout,
                const uint32_t n,
                const uint32_t *indices,
                const real32_t *exp);
```

layout	The layout.
n	Number of rows to be expanded.
indices	Row indexes.
exp	Expansion coefficients.

Remarks:

The sum of the `n` coefficients `exp` must equal `1`. See *"Cell expansion"* (page 392).

layout_halign

Sets the horizontal alignment of a cell. It will take effect when the column is wider than the cell.

```
void
layout_halign(Layout *layout,
              const uint32_t col,
              const uint32_t row,
              const align_t align);
```

layout	The layout.
col	Column, cell x coordinate.
row	Row, cell y coordinate.
align	Horizontal alignment.

layout_valign

Sets the vertical alignment of a cell. It will take effect when the row is taller than the cell.

```
void
layout_valign(Layout *layout,
              const uint32_t col,
              const uint32_t row,
              const align_t align);
```

layout	The layout.
col	Column, cell x coordinate.
row	Row, cell y coordinate.
align	Vertical alignment.

layout_show_col

Show or hide a layout column.

```
void
layout_show_col(Layout *layout,
                const uint32_t col,
                const bool_t visible);
```

layout	The layout.
col	Column index.
visible	Visible or hidden.

Remarks:

A hidden column will not be taken into account in the composition of the layout, that is, space will not be reserved.

layout_show_row

Show or hide a layout row.

```
void
layout_show_row(Layout *layout,
                const uint32_t row,
                const bool_t visible);
```

layout	The layout.
row	Row index.
visible	Visible or hidden.

Remarks:

A hidden row will not be taken into account in the composition of the layout, that is, space will not be reserved.

layout_margin

Set a uniform margin for the layout border.

```
void
layout_margin(Layout *layout,
              const real32_t mall);
```

layout	The layout.
mall	Margin for all four sides (left, right, up and down).

layout_margin2

Set a horizontal and vertical margin for the layout edge.

```
void
layout_margin2(Layout *layout,
               const real32_t mtb,
               const real32_t mlr);
```

layout The layout.

mtb Upper and lower margin.

mlr Left and right margin.

layout_margin4

Set margins for the layout border.

```
void
layout_margin4(Layout *layout,
               const real32_t mt,
               const real32_t mr,
               const real32_t mb,
               const real32_t ml);
```

layout The layout.

mt Top edge margin.

mr Right edge margin.

mb Bottom edge margin.

ml Left edge margin.

layout_bgcolor

Assign a background color to the layout.

```
void
layout_bgcolor(Layout *layout,
               const color_t color);
```

layout The layout.

color The color. With `ekCOLOR_TRANSPARENT` default color is restored.

Remarks:

See *"GroupBox"* (page 392)

layout_skcolor

Assign a color to the edge of the layout.

```
void
layout_skcolor(Layout *layout,
               const color_t color);
```

layout The layout.

color The color. With `ekCOLOR_TRANSPARENT` default color is restored.

Remarks:

See *"GroupBox"* (page 392)

layout_group

Sets a GroupBox type decoration around the layout.

```
void
layout_group(Layout *layout,
             const bool_t group,
             const char_t *text);
```

layout The layout.

group Activate/deactivate the decoration.

text Optional title, if the GroupBox is enabled. UTF8 null-terminated C string `'\0'`.

Remarks:

See *"GroupBox"* (page 392)

layout_update

Update the window associated with the layout.

```
void
layout_update(Layout *layout);
```

layout The layout.

Remarks:

It is equivalent to calling `window_update`.

layout_dbind

Associate a type `struct` with a layout.

```
void
layout_dbind(Layout *layout,
             Listener *listener,
             type);
```

layout — The layout.

listener — Will notify through this `listener` every time the object changes. Can be `NULL`.

type — The **`struct`** type.

Remarks:

See *"GUI Data binding"* (page 415).

layout_dbind_obj

Associate an object with a layout to view and edit it.

```
void
layout_dbind_obj(Layout *layout,
                 type *obj,
                 type);
```

layout — The layout.

obj — The object to edit.

type — Object type.

Remarks:

See *"GUI Data binding"* (page 415).

layout_dbind_get_obj

Gets the object associated with a layout.

```
type*
layout_dbind_get_obj(Layout *layout,
                     type);
```

layout — The layout.

type — Object type.

Return:

The object.

Remarks:

We will get the object assigned with `layout_dbind_obj`. See *"GUI Data binding"* (page 415).

layout_dbind_update

Updates the interface of the object associated with the layout.

```
void
layout_dbind_update(Layout *layout,
                    type,
                    mtype,
                    mname);
```

layout	The layout.
type	The object type.
mtype	The type of the field to update.
mname	The name of the field to update.

Remarks:

See *"GUI Data binding"* (page 415).

cell_empty

Check if the cell is empty.

```
bool_t
cell_empty(Cell *cell);
```

cell	The cell.

Return:

`TRUE` if the cell is empty.

cell_control

Get control of the inside of the cell.

```
GuiControl*
cell_control(Cell *cell);
```

cell The cell.

Return:

The control or NULL, if the cell is empty or contains a sublayout.

cell_label

Get the label inside the cell.

```
Label*
cell_label(Cell *cell);
```

cell The cell.

Return:

The label or NULL, if the cell is empty or contains something else.

cell_button

Get the button inside the cell.

```
Button*
cell_button(Cell *cell);
```

cell The cell.

Return:

The button or NULL, if the cell is empty or contains something else.

cell_popup

Get the popup inside the cell.

```
PopUp*
cell_popup(Cell *cell);
```

cell The cell.

Return:

The popup or NULL, if the cell is empty or contains something else.

cell_edit

Get the edit inside the cell.

```
Edit*
cell_edit(Cell *cell);
```

cell The cell.

Return:

The edit or NULL, if the cell is empty or contains something else.

cell_combo

Get the combo inside the cell.

```
Combo*
cell_combo(Cell *cell);
```

cell The cell.

Return:

The combo or NULL, if the cell is empty or contains something else.

cell_tabs

Get the tabs inside the cell.

```
Tabs*
cell_tabs(Cell *cell);
```

cell The cell.

Return:

The tabs or NULL, if the cell is empty or contains something else.

cell_listbox

Get the listbox inside the cell.

```
ListBox*
cell_listbox(Cell *cell);
```

cell The cell.

Return:

The listbox or NULL, if the cell is empty or contains something else.

cell_updown

Get the updown inside the cell.

```
UpDown*
cell_updown(Cell *cell);
```

cell The cell.

Return:

The updown or NULL, if the cell is empty or contains something else.

cell_slider

Get the slider inside the cell.

```
Slider*
cell_slider(Cell *cell);
```

cell The cell.

Return:

The slider or NULL, if the cell is empty or contains something else.

cell_progress

Get the progress inside the cell.

```
Progress*
cell_progress(Cell *cell);
```

cell The cell.

Return:

The progress or NULL, if the cell is empty or contains something else.

cell_view

Get the view inside the cell.

```
View*
cell_view(Cell *cell);
```

cell The cell.

Return:

The view or NULL, if the cell is empty or contains something else.

cell_textview

Get the textview inside the cell.

```
TextView*
cell_textview(Cell *cell);
```

cell The cell.

Return:

The textview or NULL, if the cell is empty or contains something else.

cell_webview

Get the webview inside the cell.

```
WebView*
cell_webview(Cell *cell);
```

cell The cell.

Return:

The webview or NULL, if the cell is empty or contains something else.

cell_imageview

Get the imageview inside the cell.

```
ImageView*
cell_imageview(Cell *cell);
```

cell The cell.

Return:

The imageview or NULL, if the cell is empty or contains something else.

cell_tableview

Get the tableview inside the cell.

```
TableView*
cell_tableview(Cell *cell);
```

cell The cell.

Return:

The tableview or NULL, if the cell is empty or contains something else.

cell_splitview

Get the splitview inside the cell.

```
SplitView*
cell_splitview(Cell *cell);
```

cell The cell.

Return:

The splitview or NULL, if the cell is empty or contains something else.

cell_panel

Get the panel inside the cell.

```
Panel*
cell_panel(Cell *cell);
```

cell The cell.

Return:

The panel or NULL, if the cell is empty or contains something else.

cell_line

Get the line inside the cell.

```
Line*
cell_line(Cell *cell);
```

cell The cell.

Return:

The line or NULL, if the cell is empty or contains something else.

cell_layout

Get the layout inside the cell.

```
Layout*
cell_layout(Cell *cell);
```

cell The cell.

Return:

The layout or NULL, if the cell is empty or contains something else.

cell_enabled

Activate or deactivate a cell.

```
void
cell_enabled(Cell *cell,
             const bool_t enabled);
```

cell	The cell.
enabled	Enabled or not.

Remarks:

If the cell contains a sublayout, the command will affect all controls recursively.

cell_visible

Show or hide a cell.

```
void
cell_visible(Cell *cell,
             const bool_t visible);
```

cell	The cell.
visible	Visible or not.

Remarks:

If the cell contains a sublayout, the command will affect all controls recursively.

cell_padding

Set an inner margin.

```
void
cell_padding(Cell *cell,
             const real32_t pall);
```

cell	The cell.
pall	Inner margin.

cell_padding2

Set an inner margin.

```
void
cell_padding2(Cell *cell,
              const real32_t ptb,
```

```
                const real32_t plr);
```

cell The cell.

ptb Upper and lower margin.

plr Left and right margin.

cell_padding4

Set an inner margin.

```
void
cell_padding4(Cell *cell,
              const real32_t pt,
              const real32_t pr,
              const real32_t pb,
              const real32_t pl);
```

cell The cell.

pt Top margin.

pr Right margin.

pb Bottom margin.

pl Left margin.

cell_dbind

Associates a cell with the field of a `struct`.

```
void
cell_dbind(Cell *cell,
           type,
           mtype,
           mname);
```

```
cell_dbind(cell, Product, String*, description);
```

cell The cell.

type The **struct** type.

mtype The **struct** field type.

mname Field name.

Remarks:

See *"GUI Data binding"* (page 415).

panel_create

Create a panel.

```
Panel*
panel_create(void);
```

Return:

The new panel.

panel_scroll

Create a panel with scroll bars.

```
Panel*
panel_scroll(const bool_t hscroll,
             const bool_t vscroll);
```

hscroll `TRUE` if we want horizontal scroll bar.

vscroll `TRUE` if we want vertical scroll bar.

Return:

The new panel.

Remarks:

See *"Understanding panel sizing"* (page 400).

panel_custom

Create a fully configurable panel.

```
Panel*
panel_custom(const bool_t hscroll,
             const bool_t vscroll,
             const bool_t border);
```

hscroll `TRUE` if we want horizontal scroll bar.

vscroll `TRUE` if we want vertical scroll bar.

border `TRUE` if we want to highlight the border.

Return:

The new panel.

Remarks:

See *"Understanding panel sizing"* (page 400).

panel_data

Associate user data with the panel.

```
void
panel_data(Panel *panel,
           type **data,
           FPtr_destroy func_destroy_data,
           type);
```

panel	The panel.
data	User data.
func_destroy_data	Destructor of user data. It will be called when the panel is destroyed.
type	Type of user data.

panel_get_data

Get the user data associated with the panel.

```
type*
panel_get_data(const Panel *panel,
               type);
```

panel	The panel.
type	Type of user data.

Return:

User data.

panel_size

Sets the default size of the visible area of a panel.

```
void
panel_size(Panel *panel,
           const S2Df size);
```

panel	The panel.
size	The default size.

Remarks:

See *"Understanding panel sizing"* (page 400).

panel_layout

Add a layout to a panel.

```
uint32_t
panel_layout(Panel *panel,
             Layout *layout);
```

panel	The panel.
layout	Layout.

Return:

The newly added layout index.

panel_get_layout

Get a layout of a panel.

```
Layout*
panel_get_layout(Panel *panel,
                 const uint32_t index);
```

panel	The panel.
index	The layout index.

Return:

Layout.

panel_visible_layout

Set the active layout inside the panel.

```
void
panel_visible_layout(Panel *panel,
                     const uint32_t index);
```

panel	The panel.
index	The layout index.

Remarks:

To make the change effective, you have to call `panel_update`.

panel_update

Update the window that contains the panel.

```
void
panel_update(Panel *panel);
```

panel The panel.

Remarks:

It is equivalent to calling `window_update`.

panel_scroll_size

Gets the measurements of the scroll bars.

```
void
panel_scroll_size(const Panel *panel,
                  real32_t *width,
                  real32_t *height);
```

panel The panel.

width The width of the vertical bar. Can be `NULL`.

height The height of the horizontal bar. Can be `NULL`.

Remarks:

Only valid if the panel has been created with `panel_scroll`. Useful if we want to take into account the size of the scroll bars when establishing the Layout margins.

panel_viewport

Gets the dimensions of the visible area of the panel.

```
void
panel_viewport(const Panel *panel,
               V2Df *pos,
               S2Df *size);
```

panel The panel.

pos The position of the viewport. It can be `NULL`.

size The size of the viewport. It can be `NULL`.

Remarks:

If the panel does not have scroll bars, `pos` will be `(0,0)`.

line_horizontal

Create a horizontal separator.

```
Line*
line_horizontal(void);
```

Return:

The separator.

line_vertical

Create a vertical separator.

```
Line*
line_vertical(void);
```

Return:

The separator.

line_length

Sets the natural length of the line. By default 100px.

```
void
line_length(Line *line,
            const real32_t length);
```

line	The separator.
length	Length (horizontal or vertical).

window_create

Create a new window.

```
Window*
window_create(const uint32_t flags);
```

flags	Combination of `window_flag_t` values.

Return:

The window.

window_destroy

Destroy the window and all its contents.

```
void
window_destroy(Window **window);
```

window The window. Will be set to NULL after destruction.

Remarks:

Panels, layouts and components will be recursively destroyed.

window_panel

Associate the main panel with a window.

```
void
window_panel(Window *window,
             Panel *panel);
```

window The window.

panel Main panel, which integrates all the content of the window (views, controls, etc).

Remarks:

The size of the window will be adjusted based on the *"Natural sizing"* (page 386) of the main panel.

window_OnClose

Set an event handler for the window closing.

```
void
window_OnClose(Window *window,
               Listener *listener);
```

window The window.

listener *Callback* function to be called before closing a window.

Remarks:

See *"Closing the window"* (page 408) and *"GUI Events"* (page 337).

window_OnMoved

Set an event handler for moving the window on the desktop.

```
void
window_OnMoved(Window *window,
               Listener *listener);
```

window The window.

listener *Callback* function to be called as the title bar is dragged and the window moves across the desktop.

Remarks:

This event will be launched every time the position of the top-left corner of the window is changed, either by moving the title bar, stretching the left or top edge, maximizing or minimizing. If the window is minimized, we will receive the position (0,0). On Wayland this event will not be launched, since the protocol does not report the window's screen position to the client. See *"GUI Events"* (page 337) and *"Wayland support"* (page 335).

window_OnResize

Set an event handler for window resizing.

```
void
window_OnResize(Window *window,
                Listener *listener);
```

window The window.

listener *Callback* function to be called as the outer edges of the window are dragged to resize. If the window is maximized or minimized the event will also be triggered.

Remarks:

The resizing and relocation of elements is done automatically based on the main `Layout`, so it is not usually necessary for the application to respond to this event. See *"GUI Events"* (page 337).

window_title

Set the text that will display the window in the title bar.

```
void
window_title(Window *window,
             const char_t *text);
```

window The window.

text UTF8 C-string terminated in null character `'\0'`.

window_show

Show the window. By default windows are created hidden. You have to show them explicitly.

```
void
window_show(Window *window);
```

window The window.

window_hide

Hide the window.

```
void
window_hide(Window *window);
```

window The window.

window_overlay

Launch an overlay window.

```
void
window_overlay(Window *window,
               Window *parent,
               const V2Df origin,
               const align_t halign,
               const align_t valign);
```

window The window.

parent The parent window.

origin Anchor point, in `parent`'s own coordinates.

halign Horizontal alignment of `window` with respect to `origin`.

valign Vertical alignment of `window` with respect to `origin`.

Remarks:

See *"Overlay windows"* (page 410). `window` must have been created without `ekWINDOW_TITLE` and without `ekWINDOW_RESIZE`. On Wayland only one of `halign`/`valign` can be honored exactly: `halign` takes priority whenever it isn't `ekCENTER`, and the other one is then

treated as `ekCENTER` (see *"Wayland support"* (page 335)). Windows, macOS and X11 always honor both exactly.

window_modal

Launch a window in **modal** mode.

```
uint32_t
window_modal(Window *window,
             Window *parent);
```

window	The window.
parent	The parent window.

Return:

Value returned by `window_stop_modal`.

Remarks:

`parent` stop receiving events until you call `window_stop_modal`. See *"Modal windows"* (page 408). On Wayland `window` cannot be positioned on screen: it will appear centered relative to `parent`, with no way to indicate a different position. Windows, macOS and X11 honor the position previously set with `window_origin`. See *"Wayland support"* (page 335).

window_stop_modal

Ends the **modal** cycle of a window.

```
void
window_stop_modal(Window *window,
                  const uint32_t return_value);
```

window	The window previously launched with `window_modal`.
return_value	Value to be returned `window_modal`.

Remarks:

See *"Modal windows"* (page 408).

window_get_visible

Returns whether or not the window is visible.

```
bool_t
window_get_visible(const Window *window);
```

window The window.

Return:

TRUE if the window is visible. FALSE if not.

window_hotkey

Sets an action associated with pressing a key.

```
void
window_hotkey(Window *window,
              const vkey_t key,
              const uint32_t modifiers,
              Listener *listener);
```

window The window.

key The key.

modifiers Modifiers. 0 or combination of mkey_t.

listener Handler of the event associated with the key press. If NULL, removes the event associated with the key (if one exists).

Remarks:

See *"Keyboard shortcuts"* (page 414).

window_clear_hotkeys

Removes all keyboard shortcuts associated with the window.

```
void
window_clear_hotkeys(Window *window);
```

window The window.

Remarks:

See *"Keyboard shortcuts"* (page 414).

window_cycle_tabstop

Activate or deactivate the cyclic behavior of tabstops.

```
void
window_cycle_tabstop(Window *window,
                     const bool_t cycle);
```

window The window.

cycle `TRUE` to activate cycles in tabstops (default).

Remarks:

See *"Tablist without cycles"* (page 413).

window_next_tabstop

Moves keyboard focus to the next control in the *tab-list*. It has the same effect as pressing `[TAB]`.

```
gui_focus_t
window_next_tabstop(Window *window);
```

window The window.

Return:

Result of the focus change operation.

Remarks:

See *"Focus change"* (page 412).

window_previous_tabstop

Moves the keyboard focus to the previous control in the *tab-list*. This has the same effect as pressing `[SHIFT]+[TAB]`.

```
gui_focus_t
window_previous_tabstop(Window *window);
```

window The window.

Return:

Result of the focus change operation.

Remarks:

See *"Focus change"* (page 412).

window_focus

Set keyboard focus to a specific control.

```
gui_focus_t
window_focus(Window *window,
             GuiControl *control);
```

window The window.

control The control that will receive the focus.

Return:

Result of the focus change operation.

Remarks:

See *"Focus change"* (page 412).

window_get_focus

Gets the control that keyboard focus has.

```
GuiControl*
window_get_focus(Window *window);
```

window The window.

Return:

The control.

window_focus_info

Gets additional information about a keyboard focus change operation.

```
void
window_focus_info(Window *window,
                  FocusInfo *info);
```

window The ventana.

info Structure where the operation data will be returned.

Remarks:

Sometimes the decision to release keyboard focus for a control requires context information. For example, what action caused the change (press [TAB], click on another control) or what control will receive the focus. See *"Focus protocol"* (page 413).

window_update

Recalculate the position and size of the controls after modifying any `Layout`.

```
void
window_update(Window *window);
```

window The window.

window_get_maximize

Gets if the window is maximized.

```
bool_t
window_get_maximize(const Window *window);
```

window The ventana.

Return:

Window maximized or not.

window_maximize

Maximizes the window.

```
void
window_maximize(Window *window);
```

window The window.

Remarks:

This function will NOT take effect if the window has been created without `ekWINDOW_RESIZE` flag.

window_get_minimize

Gets if the window is minimized.

```
bool_t
window_get_minimize(const Window *window);
```

window The window.

Return:

Window minimized or not.

window_minimize

Minimize the window.

```
void
window_minimize(Window *window);
```

window The window.

window_origin

Move the window to specific desktop coordinates.

```
void
window_origin(Window *window,
              const V2Df origin);
```

window The window.

origin Position `(x,y)` of the upper-left corner of the window.

Remarks:

On Wayland it has no effect at all on a top-level window: it is the compositor that always decides where it appears. See *"Wayland support"* (page 335).

window_client_size

Set the size of the client area of the window.

```
void
window_client_size(Window *window,
                   const S2Df size);
```

window The window.

size Main panel size.

Remarks:

The final size will depend on the window frame and desktop theme settings. This measure only refers to the interior area.

window_get_origin

Get the window position.

```
V2Df
window_get_origin(const Window *window);
```

window The window.

Return:

Position `(x,y)` from the upper-left corner of the window.

Remarks:

On Wayland it always returns `(0,0)`: the protocol does not expose the real position of its own windows to the client. See *"Wayland support"* (page 335).

window_get_size

Get the total dimensions of the window.

```
S2Df
window_get_size(const Window *window);
```

window The window.

Return:

Window size.

Remarks:

The frame and title bar are taken into account.

window_get_client_size

Get the dimensions of the client area of the window.

```
S2Df
window_get_client_size(const Window *window);
```

window The window.

Return:

Main panel size.

window_control_frame

Gets the position and size of a control in window coordinates.

```
R2Df
window_control_frame(const Window *window,
                     const GuiControl *control);
```

window The window.

control The control.

Return:

Frame in window coordinates.

Remarks:

`control` must belong to the window, be active and visible. The point (0,0) corresponds to the upper left vertex of the **client area** of the window. See *"Overlay windows"* (page 410).

window_client_to_screen

Transforms a point expressed in window coordinates to screen coordinates.

```
V2Df
window_client_to_screen(const Window *window,
                        const V2Df point);
```

window The window.

point The point in window coordinates.

Return:

The point in screen coordinates.

Remarks:

`point` is an inner point, where (0,0) corresponds to the top left vertex of the **client area** of the window. See *"Overlay windows"* (page 410). On Wayland there are no real screen coordinates (see *"Wayland support"* (page 335)), so the point is returned unmodified, as-is, in the same coordinates of `window` it was received in. Windows, macOS and X11 return the real screen coordinate.

window_defbutton

Set the default window button. It will be activated when pressed `[Intro]`.

```
void
window_defbutton(Window *window,
                 Button *button);
```

window The window.

button The button.

Remarks:

This function disables the possible previous default button. For the new button to be set, it must exist in the active layout, which requires this function to be called after `window_panel`. See *"Default button"* (page 414).

window_cursor

Change the mouse cursor.

```
void
window_cursor(Window *window,
              const gui_cursor_t cursor,
              const Image *image,
              const real32_t hot_x,
              const real32_t hot_y);
```

window	The window.
cursor	Identifier of the new cursor.
image	Custom image. Only valid in `ekGUI_CURSOR_USER`.
hot_x	The x coordinate of the click point. Only valid in `ekGUI_CURSOR_USER`.
hot_y	The y coordinate of the click point. Only valid in `ekGUI_CURSOR_USER`.

Remarks:

`hot_x, hot_y` indicate the "sensitive" point within the image, which will indicate the exact position of the mouse.

menu_create

Create a new menu.

```
Menu*
menu_create(void);
```

Return:

The newly created menu.

menu_destroy

Destroy a menu and all its hierarchy.

```
void
menu_destroy(Menu **menu);
```

menu	The menu. It will be set to `NULL` after destruction.

menu_add_item

Add an item at the end of the menu.

```
void
menu_add_item(Menu *menu,
              MenuItem *item);
```

menu The menu.

item The item to add.

menu_ins_item

Insert an item in an arbitrary position of the menu.

```
void
menu_ins_item(Menu *menu,
              const uint32_t pos,
              MenuItem *item);
```

menu The menu.

pos The position.

item The item to insert.

menu_del_item

Remove an item from the menu.

```
void
menu_del_item(Menu *menu,
              const uint32_t pos);
```

menu The menu.

pos The position of the element to be removed.

Remarks:

The element will be destroyed and cannot be reused. If has a submenu associated, it will also be destroyed recursively.

menu_launch

Launch a menu as a secondary or *Popup*.

```
void
menu_launch(Menu *menu,
            Window *window,
```

```
            const V2Df origin);
```

menu The menu.

window Window on which the menu will be launched.

origin Anchor point for the upper-left corner of the menu, in `window`'s own coordinates.

menu_off_items

Set status `ekGUI_OFF` for all menu items.

```
void
menu_off_items(Menu *menu);
```

menu The menu.

menu_count

Get the number of items.

```
uint32_t
menu_count(const Menu *menu);
```

menu The menu.

Return:

Number of items.

menu_get_item

Get an item from the menu.

```
MenuItem*
menu_get_item(Menu *menu,
              const uint32_t index);
```

menu The menu.

index The item index.

Return:

The item.

menu_get_citem

Get a const item from the menu.

```
const MenuItem*
menu_get_citem(const Menu *menu,
               const uint32_t index);
```

menu The menu.

index The item index.

Return:

The item.

menu_is_menubar

Returns `TRUE` if the menu is currently established as a menu bar.

```
bool_t
menu_is_menubar(const Menu *menu);
```

menu The menu.

Return:

`TRUE` if is menubar. `FALSE` if not.

menu_imp

Returns the native implementation of the menu.

```
void*
menu_imp(const Menu *menu);
```

menu The menu.

Return:

Pointer to the native object.

menuitem_create

Create a new item for a menu.

```
MenuItem*
menuitem_create(void);
```

Return:

The newly item.

menuitem_separator

Create a new separator for a menu.

```
MenuItem*
menuitem_separator(void);
```

Return:

The newly item.

menuitem_OnClick

Set an event handle for item click.

```
void
menuitem_OnClick(MenuItem *item,
                 Listener *listener);
```

item	The item.
listener	*Callback* function to be called after clicking.

Remarks:

See *"GUI Events"* (page 337).

menuitem_enabled

Enables or disables a menu item.

```
void
menuitem_enabled(MenuItem *item,
                 const bool_t enabled);
```

item	The item.
enabled	Enabled or not.

menuitem_visible

Show or hide a menu item.

```
void
menuitem_visible(MenuItem *item,
                 const bool_t enabled);
```

item	The item.
enabled	Enabled or not.

menuitem_state

Set the status of the item, which will be reflected with a mark next to the text.

```
void
menuitem_state(MenuItem *item,
               const gui_state_t state);
```

item	The item.
state	State.

menuitem_text

Set the item text.

```
void
menuitem_text(MenuItem *item,
              const char_t *text);
```

item	The item.
text	UTF8 C-string terminated in null character `'\0'`.

menuitem_image

Set the icon that will display the item.

```
void
menuitem_image(MenuItem *item,
               const Image *image);
```

item	The item.
image	Image.

menuitem_key

Set a keyboard shortcut to select the menu item.

```
void
menuitem_key(MenuItem *item,
             const vkey_t key,
             const uint32_t modifiers);
```

item	The item.
key	Key code.
modifiers	Modifiers.

menuitem_submenu

Assign a drop-down submenu when selecting the item.

```
void
menuitem_submenu(MenuItem *item,
                 Menu **submenu);
```

item	The item.
submenu	The submenu.

menuitem_get_text

Get the current text of an item.

```
const char_t*
menuitem_get_text(const MenuItem *item);
```

item	The item.

Return:

A UTF8 string terminated with null character `'\0'`.

menuitem_get_text

Get the current icon of an item.

```
const Image*
menuitem_get_text(const MenuItem *item);
```

item	The item.

Return:

The icon or `NULL` if hasn't any associated.

menuitem_get_separator

Get if an item is a separator.

```
bool_t
menuitem_get_separator(const MenuItem *item);
```

item	The item.

Return:

`TRUE` if it is a separator element.

menuitem_get_enabled

Get if an item is enabled or not.

```
bool_t
menuitem_get_enabled(const MenuItem *item);
```

item The item.

Return:

TRUE if the item is enabled. FALSE when it appears grayed.

menuitem_get_visible

Get if an item is visible or not.

```
bool_t
menuitem_get_visible(const MenuItem *item);
```

item The item.

Return:

TRUE if the item is visible.

menuitem_get_state

Gets the state of an item.

```
gui_state_t
menuitem_get_state(const MenuItem *item);
```

item The item.

Return:

State.

menuitem_get_submenu

Gets the submenu associated with item.

```
Menu*
menuitem_get_submenu(const MenuItem *item);
```

item The item.

Return:

Submenu.

comwin_select_dir

Launches the directory selection dialog.

```
const char_t*
comwin_select_dir(Window *parent,
                  const char_t *caption,
                  const char_t *start_dir);
```

parent	Parent window.
caption	Customized message that will appear in the dialog.
start_dir	Start directory of the dialog. It can be `NULL`.

Return:

The name of the selected directory or `NULL` if the user has aborted the dialog. A temporary buffer is returned, make a copy with `str_c` if you need to store the value.

Remarks:

It will be launched in modal. `parent` will remain locked until the dialog is accepted.

comwin_open_file

Launch the open file dialog.

```
const char_t*
comwin_open_file(Window *parent,
                 const char_t *caption,
                 const char_t **ftypes,
                 const uint32_t size,
                 const char_t *start_dir,
                 const char_t *filename);
```

parent	Parent window.
caption	Customized message that will appear in the dialog.
ftypes	File types for the filter.
size	Number of file types.
start_dir	Start directory of the dialog. It can be `NULL`.
filename	Default file name. It can be `NULL`.

Return:

The name of the selected file or `NULL` if the user has aborted the dialog. A temporary buffer is returned, make a copy with `str_c` if you need to store the value.

Remarks:

It will be launched in modal. `parent` will remain locked until the dialog is accepted. On some platforms (such as Linux/Gtk) the `filename` parameter has no effect.

comwin_save_file

Launch the save file dialog.

```
const char_t*
comwin_save_file(Window *parent,
                 const char_t *caption,
                 const char_t **ftypes,
                 const uint32_t size,
                 const char_t *start_dir,
                 const char_t *filename);
```

parent	Parent window.
caption	Customized message that will appear in the dialog.
ftypes	File types for the filter.
size	Number of file types.
start_dir	Start directory of the dialog. It can be `NULL`.
filename	Default file name. It can be `NULL`.

Return:

The name of the selected file or `NULL` if the user has aborted the dialog. A temporary buffer is returned, make a copy with `str_c` if you need to store the value.

Remarks:

It will be launched modal. `parent` will remain locked until the dialog is accepted.

comwin_color

Launch the color selection dialog.

```
void
comwin_color(Window *parent,
             const char_t *caption,
             const real32_t x,
             const real32_t y,
             const align_t halign,
             const align_t valign,
             const color_t current,
             color_t *colors,
             const uint32_t n,
```

```
                Listener *OnChange);
```

```
static void i_OnColorChange(App *app, Event *e)
{
    color_t *color = event_params(e, color_t);
    // Do something
    ...
}

comwin_color(window, "Select color", 100, 50, ekRIGHT, ekTOP, kCOLOR_BLUE, NULL
    ↪ , 0, listener(app, i_OnColorChange, App));
```

parent	Parent window.
caption	Customized message that will appear in the dialog.
x	Initial x position.
y	Initial y position.
halign	Horizontal alignment with respect to `x`.
valign	Vertical alignment with respect to `y`.
current	Current color the panel will display.
colors	Custom colors that the panel will show and that can also be edited. It can be `NULL` only if `n = 0`.
n	Number of custom colors.
OnChange	*Callback* function to be called after each color change.

Remarks:

On Windows and Linux systems the dialog will be launched modally and must be accepted for a color change notification to occur via `OnChange`. On macOS, notifications will be launched continuously as the dialog is manipulated.

Chapter 45

OSApp library

45.1. Functions

FPtr_app_create

An application constructor prototype.

```
type*
(*FPtr_app_create)(void);
```

Return:

Application object.

FPtr_app_update

Function prototype for update a synchronous application.

```
void
(*FPtr_app_update)(type *app,
                   const real64_t prtime,
                   const real64_t ctime);
```

app	Application object.
prtime	Previous update time.
ctime	Current time.

FPtr_task_main

Function prototype for start a task.

```
uint32_t
(*FPtr_task_main)(type *data);
```

data Initial task data.

Return:

Task return value.

FPtr_task_update

Function prototype of a task update.

```
void
(*FPtr_task_update)(type *data);
```

data Task data.

FPtr_task_end

Function prototype of a task completion.

```
void
(*FPtr_task_end)(type *data,
                 const uint32_t rvalue);
```

data Task Data.

rvalue Task return value.

osmain

Start a desktop application.

```
void
osmain(FPtr_app_create func_create,
       FPtr_destroy func_destroy,
       const char_t *options,
       type);
```

func_create Application object constructor.

func_destroy Application object destructor.

options Options string.

type Type of application object.

Remarks:

In *"Hello World!"* (page 23) you have a simple example of desktop application.

osmain_sync

Start a synchronous desktop application.

```
void
osmain_sync(const real64_t lframe,
            FPtr_app_create func_create,
            FPtr_destroy func_destroy,
            FPtr_app_update func_update,
            const char_t *options,
            type);
```

lframe	Time in seconds of the update interval (0.04 = 25 fps).
func_create	Application object constructor.
func_destroy	Application object destructor.
func_update	Function to be called in each update interval.
options	Options string.
type	Type of application object.

Remarks:

See *"Synchronous applications"* (page 437).

osapp_finish

End a desktop application, destroying the message cycle and the application object.

```
void
osapp_finish(void);
```

osapp_argc

Gets the number of parameters of the command that the application ran. It is the `argc` value of the `main()` function.

```
uint32_t
osapp_argc(void);
```

Return:

The number of parameters.

osapp_argv

Gets one of the arguments of the command that the application ran. It is the `argv` value of the `main()` function.

```
uint32_t
osapp_argv(const uint32_t index,
           char_t *argv,
           const uint32_t size);
```

```
uint32_t i, n = osapp_argc();
bstd_printf("Number of args: %d\n", n);
for (i = 0; i < n; ++i)
{
    char_t argv[128];
    uint32_t nb = osapp_argv(i, argv, sizeof(argv));
    bstd_printf("argv[%d]: %s (%d bytes)\n", i, argv, nb);
}
```

index	The index of the parameter.
argv	Buffer where the parameter will be written.
size	Number of maximum bytes in `argv`.

Return:

The number of bytes written to `argv`, including the null character `'\0'`.

osapp_task

Launch a task in parallel, avoiding the thread lock that controls the user interface.

```
void
osapp_task(type *data,
           const real32_t updtime,
           FPtr_task_main func_main,
           FPtr_task_update func_update,
           FPtr_task_end func_end,
           type);
```

data	Initial task data.
updtime	Update interval time, if required.
func_main	Task start function.
func_update	Task update function.
func_end	Function to be called when finishing the task.
type	Type of initial task data.

Remarks:

See *"Multi-threaded tasks"* (page 438).

osapp_menubar

Set the general menu bar of the application.

```
void
osapp_menubar(Menu *menu,
              Window *window);
```

menu	The menu.
window	The window that will host the menu.

Remarks:

In macOS the application menu is not linked to any window.

osapp_open_url

Open an Internet address using the default operating system browser.

```
void
osapp_open_url(const char_t *url);
```

url	URL address.

Chapter 46

Encode library

46.1. Types and Constants

struct Url

Allows access to individual fields of a URL (web address) *"URL"* (page 450).

```
struct Url;
```

struct JsonOpts

Options when processing a JSON script.

```
struct JsonOpts
{
    ArrPt(String)* log;
};
```

`log` If not `NULL`, stores log messages.

46.2. Functions

encode_start

Start the *encode* library, reserving space for the global internal structures.

```
void
encode_start(void);
```

encode_finish

Ends the *encode* library, freeing the space of the global internal structures.

```
void
encode_finish(void);
```

b64_encoded_size

Get the number of bytes needed to encode a memory block in format **base64**.

```
uint32_t
b64_encoded_size(const uint32_t data_size);
```

data_size The original block size.

Return:

Base64 size.

b64_decoded_size

Get the number of bytes needed to decode a block of memory in **base64** format.

```
uint32_t
b64_decoded_size(const uint32_t data_size);
```

data_size The block size encoded in base64.

Return:

The size in bytes.

b64_encode

Encode a block of memory in **base64**.

```
uint32_t
b64_encode(const byte_t *data,
           const uint32_t size,
           char_t *base64);
```

data The data block.

size Block size.

base64 The buffer where to store the result.

Return:

The size in bytes.

Remarks:

The buffer `base64` must be at least the size returned by `b64_encoded_size`.

b64_decode

Decodes a block **base64**.

```
uint32_t
b64_decode(const char_t *base64,
           const uint32_t size,
           byte_t *data);
```

base64	The base64 block.
size	Block size.
data	The buffer where to store the result.

Return:

The size in bytes.

Remarks:

The buffer `data` must be at least the size returned by `b64_decoded_size`.

b64_encode_from_stm

Create a base64 with the contents of an input stream.

```
String*
b64_encode_from_stm(Stream *stm);
```

stm	Input stream.

Return:

Base64 text string.

b64_encode_from_file

Create a base64 with the contents of a file.

```
String*
b64_encode_from_file(const char_t *pathname,
                     ferror_t *error);
```

pathname	File path.
error	Error code file opening fails. It can be `NULL`.

Return:

Base64 text string.

Remarks:

Will return an empty string (not `NULL`) if it cannot open the file.

b64_encode_from_data

Create a base64 from an in-memory buffer.

```
String*
b64_encode_from_data(const byte_t *data,
                     const uint32_t size);
```

data	Data block.
size	Data block size.

Return:

Base64 text string.

b64_encode_from_str

Create a base64 from a String.

```
String*
b64_encode_from_str(const String *str);
```

str	String.

Return:

Base64 text string.

b64_encode_from_cstr

Create a base64 from a C string.

```
String*
b64_encode_from_cstr(const char_t *str);
```

str	Char string in UTF8, finished in a null character (`'\n'`).

Return:

Base64 text string.

b64_decode_from_str

Decodes a text in base64.

```
Buffer*
b64_decode_from_str(const String *base64);
```

base64 Base64 string.

Return:

Buffer with the result.

b64_decode_from_data

Decodes a text in base64.

```
Buffer*
b64_decode_from_data(const byte_t *data,
                     const uint32_t size);
```

data Data buffer containing base64 text.

size Size in bytes of `data`.

Return:

Buffer with the result.

json_read

Parse a JSON script. It will transform JSON text into a type or object in C.

```
type*
json_read(Stream *stm,
          const JsonOpts *opts,
          type);
```

stm Data entry in JSON format.

opts Options.

type Type of data.

Return:

Result object.

Remarks:

See *"JSON parsing and conversion to data in C"* (page 444).

json_read_str

Same as `json_read`, but accepting JSON code from a character string.

```
type*
json_read_str(const char_t *str,
              const JsonOpts *opts,
              type);
```

str	Text string in JSON format, terminated with a null character `'\0'`.
opts	Options.
type	Type of data.

Return:

Result object.

Remarks:

See *"JSON parsing and conversion to data in C"* (page 444).

json_write

Write data in C to JSON format.

```
void
json_write(Stream *stm,
           type *data,
           const JsonOpts *opts,
           type);
```

stm	Data output in JSON format.
data	Object.
opts	Options.
type	Type of data.

Remarks:

See *"Convert from C to JSON"* (page 448).

json_write_str

Same as `json_write`, but returning the result in a `String`.

```
String*
json_write_str(type *data,
               const JsonOpts *opts,
```

```
                type);
```

data Object.

opts Options.

type Type of data.

Return:

Text string in JSON format.

Remarks:

See *"Convert from C to JSON"* (page 448).

json_destroy

Destroys a JSON object, previously created with `json_read` .

```
void
json_destroy(type **data,
             type);
```

data Object.

type Type of data.

json_destopt

Destroys a JSON object, previously created with `json_read`, if it is not `NULL`.

```
void
json_destopt(type **data,
             type);
```

data Object.

type Type of data.

url_parse

Create a URL object from a text string.

```
Url*
url_parse(const char_t *url);
```

url Null-terminated UTF8 C text string `'\0'`.

Return:

Result URL object after parsing the string.

url_destroy

Destroy the URL object.

```
void
url_destroy(Url **url);
```

url URL object. Will be set to `NULL` after destruction.

url_scheme

Gets the scheme (protocol) of the URL.

```
const char_t*
url_scheme(const Url *url);
```

url URL object.

Return:

Protocol (http, https, ftp, etc).

url_user

Gets the user.

```
const char_t*
url_user(const Url *url);
```

url URL object.

Return:

User or `""` if not specified.

url_pass

Get the password.

```
const char_t*
url_pass(const Url *url);
```

url URL object.

Return:

Password or `""` if not specified.

url_host

Gets the name of the server.

```
const char_t*
url_host(const Url *url);
```

url URL object.

Return:

Host (Pe. `www.google.com`).

url_path

Gets the path (directories + name) of the requested file or resource.

```
const char_t*
url_path(const Url *url);
```

url URL object.

Return:

Pathname (Pe. `/dir1/dir2/file.html`).

url_params

Gets the parameters (from `';'`) of the URL.

```
const char_t*
url_params(const Url *url);
```

url URL object.

Return:

Parameters or `""` if not specified.

url_query

Gets the parameters (from `'?'`) of the URL.

```
const char_t*
url_query(const Url *url);
```

url URL object.

Return:

Parameters or `""` if not specified.

url_fragment

Gets the fragment (position or anchor of the document) of the URL.

```
const char_t*
url_fragment(const Url *url);
```

url URL object.

Return:

Fragment or `""` if not specified.

url_resource

Get the full address of a resource within the server.

```
String*
url_resource(const Url *url);
```

url URL object.

Return:

Resource. `path + ";"+ params + "?"+ query + "#"+ fragment`.

url_port

Gets the access port to the server.

```
uint16_t
url_port(const Url *url);
```

url URL object.

Return:

Port. `UINT16_MAX` if not specified.

Chapter 47

INet library

47.1. Types and Constants

enum ierror_t

Error codes of network connections.

ekINONET	There is no internet connection on the device.
ekINOHOST	Unable to connect to the remote server.
ekITIMEOUT	Maximum timeout for connection has been exceeded.
ekISTREAM	Error in the I/O channel when reading or writing.
ekISERVER	Error in server response format.
ekINOIMPL	Functionality not implemented.
ekIUNDEF	Undetermined error.
ekIOK	No error.

enum cookies_t

Cookie management in HTTP connections.

ekCOOKIES_OFF	Disables cookies, that is, it does not send cookies in the request or store possible cookies in the response.
ekCOOKIES_ALL	Enable all cookies.

struct Http

Manage an HTTP connection initiated from the client process.

```
struct Http;
```

47.2. Functions

inet_start

Start the *inet* library, reserving space for the global internal structures.

```
void
inet_start(void);
```

inet_finish

Ends the *inet* library, freeing the space of the global internal structures.

```
void
inet_finish(void);
```

http_create

Create an HTTP session.

```
Http*
http_create(const char_t *host,
            const uint16_t port);
```

host Server name.

port Connection port. If we pass `UINT16_MAX` 80 will be used (default for HTTP).

Return:

HTTP session.

Remarks:

See *"HTTP sessions"* (page 455).

http_secure

Create an HTTPS session.

```
Http*
http_secure(const char_t *host,
            const uint16_t port);
```

host Server name.

port Connection port. If we pass `UINT16_MAX` 413 will be used (default for HTTPS).

Return:

HTTPS session.

Remarks:

See *"HTTP sessions"* (page 455).

http_destroy

Destroys an HTTP session.

```
void
http_destroy(Http **http);
```

http The HTTP session. It will be set to NULL upon destruction.

http_clear_headers

Removes previously assigned HTTP headers.

```
void
http_clear_headers(Http *http);
```

http HTTP session.

Remarks:

See *"HTTP sessions"* (page 455).

http_add_header

Add a header to the HTTP request.

```
bool_t
http_add_header(Http *http,
                const char_t *name,
                const char_t *value);
```

http HTTP session.

name The name of the header.

value The value of the header.

Return:

TRUE if the header could be added to the request.

Remarks:

See *"HTTP sessions"* (page 455).

http_cookies_policy

Change the cookie policy.

```
void
http_cookies_policy(Http *http,
                    const cookies_t cookies);
```

http HTTP session.

cookies The policy to apply.

Remarks:

The set policy will be applied in future calls to `http_get` or similar. By default `ekCOOKIES_ALL` is applied. See *"HTTP Cookies"* (page 456).

http_cookies_reload

Reload the cookie cache.

```
void
http_cookies_reload(Http *http);
```

http HTTP session.

Remarks:

We must call this function before accessing the content of the cookies. In `ekCOOKIES_OFF` policies the cache will always be empty. See *"HTTP Cookies"* (page 456).

http_cookies_size

Returns the number of cookies associated with this session.

```
uint32_t
http_cookies_size(const Http *http);
```

http HTTP session.

Return:

The number of cookies.

Remarks:

Call before `http_cookies_reload`. See *"HTTP Cookies"* (page 456).

http_cookie_name

Returns the name of a cookie associated with this session.

```
const char_t*
http_cookie_name(const Http *http,
                 const uint32_t index);
```

http HTTP session.

index Cookie index (less than `http_cookies_size`).

Return:

Cookie name.

Remarks:

Call before `http_cookies_reload`. See *"HTTP Cookies"* (page 456).

http_cookie_value

Returns the value of a cookie associated with this session.

```
const char_t*
http_cookie_value(const Http *http,
                  const uint32_t index);
```

http HTTP session.

index Cookie index (less than `http_cookies_size`).

Return:

Cookie value.

Remarks:

Call before `http_cookies_reload`. See *"HTTP Cookies"* (page 456).

http_cookie_search

Returns the value of a cookie, given its name.

```
const char_t*
http_cookie_search(const Http *http,
                   const char_t *name);
```

http HTTP session.

name Cookie name.

Return:

Cookie value or empty string if the cookie does not exist.

Remarks:

Call before `http_cookies_reload`. See *"HTTP Cookies"* (page 456).

http_cookie_delete

Delete a cookie associated with this session.

```
void
http_cookie_delete(Http *http,
                   const char_t *name);
```

http	HTTP session.
name	Cookie name.

Remarks:

See *"HTTP Cookies"* (page 456).

http_cookie_delete_all

Delete all cookies associated with this session.

```
void
http_cookie_delete_all(Http *http);
```

http	HTTP session.

Remarks:

See *"HTTP Cookies"* (page 456).

http_get

Make a GET type request.

```
bool_t
http_get(Http *http,
         const char_t *path,
         const byte_t *data,
         const uint32_t size,
         ierror_t *error);
```

http	HTTP session.
path	Resource path.
data	Data to add to the body of the request. It can be NULL.
size	Size in bytes of the data block.
error	Error code if the function fails. It can be NULL.

Return:

TRUE if the request has been carried out correctly. If FALSE, in error we will have the cause.

Remarks:

The request is synchronous, that is, the program will be stopped until the server responds. If we want an asynchronous model we must create a parallel thread that manages the request. HTTP redirects are resolved automatically. See *"HTTP sessions"* (page 455).

http_post

Make a POST type request.

```
bool_t
http_post(Http *http,
          const char_t *path,
          const byte_t *data,
          const uint32_t size,
          ierror_t *error);
```

http	HTTP session.
path	Resource path.
data	Data to add to the body of the request. It can be NULL.
size	Size in bytes of the data block.
error	Error code if the function fails. It can be NULL.

Return:

TRUE if the request has been carried out correctly. If FALSE, in error we will have the cause.

Remarks:

See http_get.

http_put

Make a PUT type request.

```
bool_t
http_put(Http *http,
         const char_t *path,
         const byte_t *data,
         const uint32_t size,
         ierror_t *error);
```

http	HTTP session.
path	Resource path.
data	Data to add to the body of the request. It can be `NULL`.
size	Size in bytes of the data block.
error	Error code if the function fails. It can be `NULL`.

Return:

`TRUE` if the request has been carried out correctly. If `FALSE`, in `error` we will have the cause.

Remarks:

See `http_get`.

http_patch

Make a PATCH type request.

```
bool_t
http_patch(Http *http,
           const char_t *path,
           const byte_t *data,
           const uint32_t size,
           ierror_t *error);
```

http	HTTP session.
path	Resource path.
data	Data to add to the body of the request. It can be `NULL`.
size	Size in bytes of the data block.
error	Error code if the function fails. It can be `NULL`.

Return:

TRUE if the request has been carried out correctly. If FALSE, in error we will have the cause.

Remarks:

See http_get.

http_delete

Make a DELETE type request.

```
bool_t
http_delete(Http *http,
            const char_t *path,
            const byte_t *data,
            const uint32_t size,
            ierror_t *error);
```

http	HTTP session.
path	Resource path.
data	Data to add to the body of the request. It can be NULL.
size	Size in bytes of the data block.
error	Error code if the function fails. It can be NULL.

Return:

TRUE if the request has been carried out correctly. If FALSE, in error we will have the cause.

Remarks:

See http_get.

http_response_status

Returns the response code of an HTTP request.

```
uint32_t
http_response_status(const Http *http);
```

http	HTTP session.

Return:

The server response code.

Remarks:

See *"HTTP response"* (page 455).

http_response_protocol

Returns the protocol used by the HTTP server.

```
const char_t*
http_response_protocol(const Http *http);
```

http HTTP session.

Return:

The server protocol.

Remarks:

See *"HTTP response"* (page 455).

http_response_message

Returns the response message from the HTTP server.

```
const char_t*
http_response_message(const Http *http);
```

http HTTP session.

Return:

The server's response message.

Remarks:

See *"HTTP response"* (page 455).

http_response_size

Returns the number of response headers for an HTTP request.

```
uint32_t
http_response_size(const Http *http);
```

http HTTP session.

Return:

The number of headers.

Remarks:

See *"HTTP response"* (page 455).

http_response_name

Returns the name of the response header of an HTTP request.

```
const char_t*
http_response_name(const Http *http,
                   const uint32_t index);
```

http	HTTP session.
index	The header index (0, size-1).

Return:

The name of the header.

Remarks:

See *"HTTP response"* (page 455).

http_response_value

Returns the value of the response header of an HTTP request.

```
const char_t*
http_response_value(const Http *http,
                    const uint32_t index);
```

http	HTTP session.
index	The header index (0, size-1).

Return:

The value of the header.

Remarks:

See *"HTTP response"* (page 455).

http_response_header

Returns the value of a response header from an HTTP request.

```
const char_t*
http_response_header(const Http *http,
                     const char_t *name);
```

http	HTTP session.
name	The name of the desired header.

Return:

The value of the header. If the header does not exist, it will return an empty string `""`.

Remarks:

See *"HTTP response"* (page 455).

http_response_body

Returns the response body of an HTTP request.

```
bool_t
http_response_body(const Http *http,
                   Stream *body,
                   ierror_t *error);
```

http	HTTP session.
body	Write stream where the content of the response will be stored.
error	Error code if the function fails. It can be `NULL`.

Return:

`TRUE` if it could be read correctly. If `FALSE`, in `error` we will have the cause.

Remarks:

See *"HTTP response"* (page 455).

http_dget

Make a direct request for a Web resource.

```
Stream*
http_dget(const char_t *url,
          uint32_t *result,
          ierror_t *error);
```

```
Stream *json = http_dget("http://serv.nappgui.com:80/dproducts.php", NULL, NULL
    ↪ );
if (json)
{
    ...
    stm_close(&json);
}
```

url	Resource URL.
result	Server response code. It can be `NULL`.
error	Error code if the function fails. It can be `NULL`.

Return:

Stream with the result of the request.

Remarks:

Use this function for direct access to an isolated resource. If you need to make multiple requests or configure headers, use `http_create` or `http_secure`.

http_exists

Checks if a Web resource is available/accessible.

```
bool_t
http_exists(const char_t *url);
```

url	Resource URL.

Return:

`TRUE` if the resource (Web page, file, etc.) is accessible.

Remarks:

HTTP redirects are not resolved. Will return `FALSE` if the URL as is is not valid.

Chapter 48

OGL3D library

48.1. Types and Constants

enum oglapi_t

OpenGL version.

ekOGL_1_1	OpenGL 1.1.
ekOGL_1_2	OpenGL 1.2.
ekOGL_1_2_1	OpenGL 1.2.1.
ekOGL_1_3	OpenGL 1.3.
ekOGL_1_4	OpenGL 1.4.
ekOGL_1_5	OpenGL 1.5.
ekOGL_2_0	OpenGL 2.0.
ekOGL_2_1	OpenGL 2.1.
ekOGL_3_0	OpenGL 3.0.
ekOGL_3_1	OpenGL 3.1.
ekOGL_3_2	OpenGL 3.2.
ekOGL_3_3	OpenGL 3.3.
ekOGL_4_0	OpenGL 4.0.
ekOGL_4_1	OpenGL 4.1.
ekOGL_4_2	OpenGL 4.2.
ekOGL_4_3	OpenGL 4.3.

ekOGL_4_4	OpenGL 4.4.
ekOGL_4_5	OpenGL 4.5.
ekOGL_4_6	OpenGL 4.6.

enum oglerr_t

Error codes in OpenGL.

ekOGLAPIVERS	Unsupported version.
ekOGLFULLSCN	Full screen mode not supported.
ekOGLVIEW	Error binding context to view.
ekOGLPIXFORMAT	Pixel format not supported.
ekOGLCONTEXT	Error creating context.
ekOGLGLEW	Error when initializing GLEW.
ekOGLOK	No error.

struct OGLProps

Properties of the OpenGL context, necessary for its creation.

```
struct OGLProps
{
    oglapi_t api;
    bool_t hdaccel;
    uint32_t color_bpp;
    uint32_t depth_bpp;
    uint32_t stencil_bpp;
    uint32_t aux_buffers;
    bool_t transparent;
    OGLCtx* shared;
};
```

api	Required API version.
hdaccel	Hardware 3D acceleration required. Normally TRUE.
color_bpp	Number of bits per pixel of the color buffer. Normally 32.
depth_bpp	Number of bits per pixel of the depth buffer. 8, 16, 24, 32. If 0, the buffer is disabled.
stencil_bpp	Number of bits per pixel of the stencil buffer. 8, 16, 24, 32. If 0, the buffer is disabled.

aux_buffers	Number of auxiliary color buffers. Normally 0.
transparent	If TRUE an attempt is made to create a transparent context.
shared	Context with which to share graphic objects. Normally NULL .

struct OGLCtx

OpenGL context.

```
struct OGLCtx;
```

48.2. Functions

ogl3d_start

Start the OGL3D library.

```
void
ogl3d_start(void);
```

Remarks:

Call this function before any other in OGL3D.

ogl3d_finish

Finalize the OGL3D library.

```
void
ogl3d_finish(void);
```

Remarks:

Call this function before closing the program or when you no longer need to use OGL3D.

ogl3d_context

Creates an OpenGL context and associates it with a view.

```
OGLCtx*
ogl3d_context(const OGLProps *props,
              void *view,
              oglerr_t *err);
```

props	Desired properties for the context.
view	Native view handler.`HWND` in Windows, `GtkWidget` in Linux or `NSView` in macOS.
err	Error code. It can be `NULL`.

Return:

Newly created context or `NULL` if there has been an error.

Remarks:

See *"3D Contexts"* (page 458).

ogl3d_destroy

Destroys an OpenGL context.

```
void
ogl3d_destroy(OGLCtx **ogl);
```

ogl	Context to destroy. The pointer will be set to `NULL`.

ogl3d_begin_draw

Starts a drawing operation with OpenGL.

```
void
ogl3d_begin_draw(OGLCtx *ogl);
```

ogl	Context.

Remarks:

See *"Drawing operation"* (page 459).

ogl3d_end_draw

Completes an OpenGL drawing operation.

```
void
ogl3d_end_draw(OGLCtx *ogl);
```

ogl	Context.

Remarks:

See *"Drawing operation"* (page 459).

ogl3d_set_size

Updates the context size in pixels. This function must be called every time the view is resized.

```
void
ogl3d_set_size(OGLCtx *ogl,
               const uint32_t width,
               const uint32_t height);
```

ogl	Context.
width	Width of the view in pixels.
height	Height of the view in pixels.

ogl3d_err_str

Returns an explanatory text, associated with an error code.

```
const char_t*
ogl3d_err_str(const oglerr_t err);
```

err	Error code.

Return:

Text string with the error.

Index

align_t, 1239
ArrPt, 979
arrpt_all, 1045
arrpt_all_const, 1046
arrpt_append, 1046
arrpt_bsearch, 1051
arrpt_bsearch_const, 1052
arrpt_clear, 1042
arrpt_copy, 1039
arrpt_create, 1039
arrpt_delete, 1048
arrpt_destopt, 1041
arrpt_destroy, 1041
arrpt_end, 1054
arrpt_find, 1050
arrpt_first, 1044
arrpt_first_const, 1044
arrpt_forback, 1054
arrpt_forback_const, 1054
arrpt_foreach, 1053
arrpt_foreach_const, 1053
arrpt_get, 1043
arrpt_get_const, 1043
arrpt_insert, 1047
arrpt_insert_n, 1047
arrpt_join, 1048
arrpt_last, 1045
arrpt_last_const, 1045
arrpt_pop, 1049
arrpt_prepend, 1046
arrpt_read, 1040
arrpt_read_ex, 1040
arrpt_search, 1050
arrpt_search_const, 1051
arrpt_size, 1043
arrpt_sort, 1049
arrpt_sort_ex, 1049
arrpt_write, 1042
arrpt_write_ex, 1042
ArrSt, 979
arrst_all, 1027
arrst_all_const, 1028
arrst_append, 1032
arrst_bsearch, 1036
arrst_bsearch_const, 1037
arrst_clear, 1024
arrst_copy, 1022
arrst_create, 1021
arrst_delete, 1034
arrst_destopt, 1024
arrst_destroy, 1023
arrst_end, 1039
arrst_first, 1026
arrst_first_const, 1026
arrst_forback, 1038
arrst_forback_const, 1039
arrst_foreach, 1038
arrst_foreach_const, 1038
arrst_get, 1025
arrst_get_const, 1026
arrst_insert, 1032
arrst_insert_n, 1031
arrst_insert_n0, 1031
arrst_join, 1033
arrst_last, 1027
arrst_last_const, 1027
arrst_new, 1028
arrst_new0, 1029
arrst_new_n, 1029
arrst_new_n0, 1030
arrst_pop, 1034
arrst_prepend, 1032
arrst_prepend_n, 1030
arrst_read, 1022
arrst_read_ex, 1023
arrst_search, 1035

arrst_search_const, 1036
arrst_size, 1025
arrst_sort, 1034
arrst_sort_ex, 1035
arrst_write, 1024
arrst_write_ex, 1025

b64_decode, 1497
b64_decode_from_data, 1499
b64_decode_from_str, 1499
b64_decoded_size, 1496
b64_encode, 1496
b64_encode_from_cstr, 1498
b64_encode_from_data, 1498
b64_encode_from_file, 1497
b64_encode_from_stm, 1497
b64_encode_from_str, 1498
b64_encoded_size, 1496
bfile_close, 956
bfile_create, 955
bfile_delete, 959
bfile_dir_close, 954
bfile_dir_create, 953
bfile_dir_data, 952
bfile_dir_delete, 955
bfile_dir_exec, 952
bfile_dir_get, 954
bfile_dir_home, 952
bfile_dir_open, 954
bfile_dir_set_work, 951
bfile_dir_tmp, 953
bfile_dir_work, 951
bfile_fstat, 957
bfile_lstat, 956
bfile_open, 956
bfile_pos, 959
bfile_read, 957
bfile_rename, 960
bfile_seek, 958
bfile_write, 958
blib_abort, 917
blib_atexit, 917
blib_bsearch, 915
blib_bsearch_ex, 916
blib_debug_break, 918
blib_exit, 918
blib_getenv, 916
blib_qsort, 914
blib_qsort_ex, 915
blib_setenv, 917
blib_strcat, 911
blib_strcmp, 911
blib_strcpy, 910
blib_strftime, 912
blib_strlen, 909
blib_strncmp, 911
blib_strncpy, 910
blib_strstr, 910
blib_strtod, 914
blib_strtof, 914
blib_strtol, 913
blib_strtoul, 913
BMath::abs, 902
BMath::acos, 898
BMath::asin, 898
BMath::atan2, 899
BMath::ceil, 906
BMath::clamp, 903
BMath::cos, 897
BMath::exp, 901
BMath::floor, 906
BMath::isqrt, 900
BMath::log, 900
BMath::log10, 901
BMath::max, 902
BMath::min, 903
BMath::mod, 904
BMath::modf, 904
BMath::norm_angle, 899
BMath::pow, 901
BMath::prec, 905
BMath::rand, 907
BMath::rand_mt, 908
BMath::round, 905

BMath::round_step, 905
BMath::sin, 897
BMath::sqrt, 900
BMath::tan, 897
bmath_absd, 902
bmath_absf, 902
bmath_acosd, 898
bmath_acosf, 898
bmath_asind, 898
bmath_asinf, 898
bmath_atan2d, 899
bmath_atan2f, 899
bmath_ceild, 906
bmath_ceilf, 906
bmath_clampd, 903
bmath_clampf, 903
bmath_cosd, 897
bmath_cosf, 897
bmath_expd, 901
bmath_expf, 901
bmath_floord, 906
bmath_floorf, 906
bmath_isqrtd, 900
bmath_isqrtf, 900
bmath_log10d, 901
bmath_log10f, 901
bmath_logd, 900
bmath_logf, 900
bmath_maxd, 902
bmath_maxf, 902
bmath_mind, 903
bmath_minf, 903
bmath_modd, 904
bmath_modf, 904
bmath_modfd, 904
bmath_modff, 904
bmath_norm_angled, 899
bmath_norm_anglef, 899
bmath_powd, 901
bmath_powf, 901
bmath_precd, 905
bmath_precf, 905
bmath_rand_destroy, 908
bmath_rand_env, 908
bmath_rand_mtd, 908
bmath_rand_mtf, 908
bmath_rand_mti, 909
bmath_rand_seed, 907
bmath_randd, 907
bmath_randf, 907
bmath_randi, 908
bmath_round_stepd, 905
bmath_round_stepf, 905
bmath_roundd, 905
bmath_roundf, 905
bmath_sind, 897
bmath_sinf, 897
bmath_sqrtd, 900
bmath_sqrtf, 900
bmath_tand, 897
bmath_tanf, 897
bmem_aligned_malloc, 923
bmem_aligned_realloc, 923
bmem_cmp, 926
bmem_copy, 927
bmem_copy_n, 928
bmem_free, 923
bmem_is_zero, 926
bmem_malloc, 922
bmem_move, 928
bmem_overlaps, 929
bmem_realloc, 922
bmem_rev, 929
bmem_rev2, 929
bmem_rev4, 929
bmem_rev8, 930
bmem_rev_elems, 930
bmem_revcopy, 930
bmem_set1, 924
bmem_set16, 925
bmem_set4, 924
bmem_set8, 924
bmem_set_r32, 925
bmem_set_u32, 925

bmem_set_zero, 926
bmem_shuffle, 931
bmem_shuffle_n, 931
bmem_swap, 930
bmem_swap_type, 931
bmem_zero, 927
bmem_zero_n, 927
bmutex_close, 948
bmutex_create, 948
bmutex_lock, 948
bmutex_unlock, 949
bool_t, 874
Box2D, 1167, 1197
Box2D::add, 1198
Box2D::add_circle, 1199
Box2D::addn, 1199
Box2D::area, 1200
Box2D::center, 1198
Box2D::from_points, 1197
Box2D::is_null, 1201
Box2D::merge, 1200
Box2D::segments, 1200
box2d_add_circled, 1199
box2d_add_circlef, 1199
box2d_addd, 1198
box2d_addf, 1198
box2d_addnd, 1199
box2d_addnf, 1199
box2d_aread, 1200
box2d_areaf, 1200
box2d_centerd, 1198
box2d_centerf, 1198
box2d_from_pointsd, 1197
box2d_from_pointsf, 1197
box2d_is_nulld, 1201
box2d_is_nullf, 1201
box2d_merged, 1200
box2d_mergef, 1200
box2d_segmentsd, 1200
box2d_segmentsf, 1200
box2dd, 1197
box2df, 1197
bproc_cancel, 941
bproc_close, 941
bproc_eread, 943
bproc_eread_close, 945
bproc_exec, 941
bproc_exit, 945
bproc_finish, 942
bproc_read, 942
bproc_read_close, 944
bproc_wait, 942
bproc_write, 944
bproc_write_close, 945
bsocket_accept, 961
bsocket_close, 962
bsocket_connect, 960
bsocket_host_name, 965
bsocket_host_name_ip, 965
bsocket_hton2, 966
bsocket_hton4, 966
bsocket_hton8, 967
bsocket_ip_str, 966
bsocket_local_ip, 962
bsocket_ntoh2, 967
bsocket_ntoh4, 967
bsocket_ntoh8, 967
bsocket_read, 963
bsocket_read_timeout, 962
bsocket_remote_ip, 962
bsocket_server, 961
bsocket_str_ip, 965
bsocket_url_ip, 964
bsocket_write, 964
bsocket_write_timeout, 963
bstd_eprintf, 919
bstd_ewrite, 921
bstd_ewritef, 920
bstd_printf, 919
bstd_read, 920
bstd_sprintf, 918
bstd_vsprintf, 919
bstd_write, 921
bstd_writef, 920

bthread_cancel, 947
bthread_close, 946
bthread_create, 946
bthread_current_id, 946
bthread_finish, 947
bthread_sleep, 948
bthread_wait, 947
btime_date, 968
btime_now, 968
btime_to_date, 969
btime_to_micro, 968
Buffer, 979
buffer_const, 995
buffer_create, 993
buffer_data, 994
buffer_destroy, 994
buffer_read, 993
buffer_size, 994
buffer_with_data, 993
buffer_write, 995
Button, 1307
button_check, 1338
button_check3, 1338
button_flat, 1338
button_flatgle, 1338
button_font, 1340
button_get_font, 1344
button_get_height, 1345
button_get_image, 1344
button_get_image_alt, 1344
button_get_state, 1343
button_get_tag, 1345
button_get_text, 1343
button_hpadding, 1342
button_image, 1341
button_image_alt, 1341
button_image_pos, 1341
button_OnClick, 1339
button_push, 1337
button_radio, 1338
button_state, 1342
button_tag, 1342
button_text, 1340
button_text_alt, 1340
button_tooltip, 1340
button_vpadding, 1343
button_width, 1339
byte_t, 874

cassert, 880
cassert_default, 882
cassert_fatal, 881
cassert_fatal_msg, 881
cassert_msg, 881
cassert_no_null, 882
cassert_no_nullf, 882
cassert_set_func, 883
Cell, 1309
cell_button, 1455
cell_combo, 1456
cell_control, 1454
cell_dbind, 1461
cell_edit, 1456
cell_empty, 1454
cell_enabled, 1460
cell_imageview, 1458
cell_label, 1455
cell_layout, 1459
cell_line, 1459
cell_listbox, 1456
cell_padding, 1460
cell_padding2, 1460
cell_padding4, 1461
cell_panel, 1459
cell_popup, 1455
cell_progress, 1457
cell_slider, 1457
cell_splitview, 1459
cell_tableview, 1458
cell_tabs, 1456
cell_textview, 1458
cell_updown, 1457
cell_view, 1457
cell_visible, 1460

cell_webview, 1458
char_t, 874
Cir2D, 1167, 1194
Cir2D::area, 1196
Cir2D::from_box, 1194
Cir2D::from_points, 1195
Cir2D::is_null, 1196
Cir2D::minimum, 1195
cir2d_aread, 1196
cir2d_areaf, 1196
cir2d_from_boxd, 1194
cir2d_from_boxf, 1194
cir2d_from_pointsd, 1195
cir2d_from_pointsf, 1195
cir2d_is_nulld, 1196
cir2d_is_nullf, 1196
cir2d_minimumd, 1195
cir2d_minimumf, 1195
cir2dd, 1194
cir2df, 1194
Clock, 982
clock_create, 1159
clock_destroy, 1160
clock_elapsed, 1161
clock_frame, 1160
clock_reset, 1160
codec_t, 1237
Col2D, 1169
Col2D::box_box, 1223
Col2D::box_circle, 1223
Col2D::box_point, 1221
Col2D::box_segment, 1222
Col2D::circle_circle, 1221
Col2D::circle_point, 1220
Col2D::circle_segment, 1220
Col2D::obb_box, 1226
Col2D::obb_circle, 1225
Col2D::obb_obb, 1226
Col2D::obb_point, 1224
Col2D::obb_segment, 1224
Col2D::point_point, 1218
Col2D::poly_box, 1232
Col2D::poly_circle, 1232
Col2D::poly_obb, 1233
Col2D::poly_point, 1230
Col2D::poly_poly, 1234
Col2D::poly_segment, 1231
Col2D::poly_tri, 1233
Col2D::segment_point, 1218
Col2D::segment_segment, 1219
Col2D::tri_box, 1229
Col2D::tri_circle, 1228
Col2D::tri_obb, 1229
Col2D::tri_point, 1227
Col2D::tri_segment, 1227
Col2D::tri_tri, 1230
col2d_box_boxd, 1223
col2d_box_boxf, 1223
col2d_box_circled, 1223
col2d_box_circlef, 1223
col2d_box_pointd, 1221
col2d_box_pointf, 1221
col2d_box_segmentd, 1222
col2d_box_segmentf, 1222
col2d_circle_circled, 1221
col2d_circle_circlef, 1221
col2d_circle_pointd, 1220
col2d_circle_pointf, 1220
col2d_circle_segmentd, 1220
col2d_circle_segmentf, 1220
col2d_obb_boxd, 1226
col2d_obb_boxf, 1226
col2d_obb_circled, 1225
col2d_obb_circlef, 1225
col2d_obb_obbd, 1226
col2d_obb_obbf, 1226
col2d_obb_pointd, 1224
col2d_obb_pointf, 1224
col2d_obb_segmentd, 1224
col2d_obb_segmentf, 1224
col2d_point_pointd, 1218
col2d_point_pointf, 1218
col2d_poly_boxd, 1232
col2d_poly_boxf, 1232

col2d_poly_circled, 1232
col2d_poly_circlef, 1232
col2d_poly_obbd, 1233
col2d_poly_obbf, 1233
col2d_poly_pointd, 1230
col2d_poly_pointf, 1230
col2d_poly_polyd, 1234
col2d_poly_polyf, 1234
col2d_poly_segmentd, 1231
col2d_poly_segmentf, 1231
col2d_poly_trid, 1233
col2d_poly_trif, 1233
col2d_segment_pointd, 1218
col2d_segment_pointf, 1218
col2d_segment_segmentd, 1219
col2d_segment_segmentf, 1219
col2d_tri_boxd, 1229
col2d_tri_boxf, 1229
col2d_tri_circled, 1228
col2d_tri_circlef, 1228
col2d_tri_obbd, 1229
col2d_tri_obbf, 1229
col2d_tri_pointd, 1227
col2d_tri_pointf, 1227
col2d_tri_segmentd, 1227
col2d_tri_segmentf, 1227
col2d_tri_trid, 1230
col2d_tri_trif, 1230
color_bgr, 1263
color_blue, 1263
color_get_alpha, 1267
color_get_rgb, 1265
color_get_rgba, 1266
color_get_rgbaf, 1266
color_get_rgbf, 1265
color_gray, 1263
color_green, 1262
color_hsbf, 1262
color_html, 1264
color_red, 1262
color_rgb, 1260
color_rgba, 1261
color_rgbaf, 1261
color_set_alpha, 1267
color_t, 1240
color_to_hsbf, 1264
color_to_html, 1265
Combo, 1307
combo_add_elem, 1364
combo_align, 1360
combo_autoselect, 1360
combo_bgcolor, 1362
combo_bgcolor_focus, 1362
combo_clear, 1366
combo_color, 1361
combo_color_focus, 1362
combo_copy, 1363
combo_count, 1366
combo_create, 1357
combo_cut, 1364
combo_del_elem, 1365
combo_editable, 1360
combo_get_image, 1367
combo_get_selected, 1367
combo_get_text, 1367
combo_ins_elem, 1365
combo_list_height, 1366
combo_OnChange, 1358
combo_OnFilter, 1358
combo_OnFocus, 1358
combo_OnSelect, 1359
combo_passmode, 1360
combo_paste, 1364
combo_phcolor, 1363
combo_phstyle, 1363
combo_phtext, 1363
combo_select, 1361
combo_selected, 1366
combo_set_elem, 1364
combo_text, 1359
combo_tooltip, 1361
combo_width, 1359
comwin_color, 1487
comwin_open_file, 1486

comwin_save_file, 1487
comwin_select_dir, 1486
cookies_t, 1505
core_event_t, 972
core_finish, 984
core_start, 984

Date, 938
date_add_days, 1157
date_add_hours, 1156
date_add_minutes, 1156
date_add_seconds, 1156
date_between, 1158
date_cmp, 1157
date_ellapsed_seconds, 1158
date_format, 1159
date_is_null, 1158
date_is_valid, 1159
date_pack, 1155
date_system, 1155
date_weekday, 1159
date_year, 1157
dbind, 1101
dbind_alias, 1102
dbind_binary, 1102
dbind_cmp, 1105
dbind_copy, 1103
dbind_create, 1103
dbind_default, 1107
dbind_destopt, 1105
dbind_destroy, 1104
dbind_enum, 1101
dbind_equ, 1105
dbind_increment, 1108
dbind_init, 1104
dbind_precision, 1108
dbind_range, 1107
dbind_read, 1106
dbind_remove, 1104
dbind_sizeof, 1106
dbind_suffix, 1109
dbind_unreg, 1103
dbind_write, 1107
dbindst_t, 978
DCtx, 1240
dctx_bitmap, 1242
dctx_image, 1242
DeclPt, 971
DeclSt, 971
device_t, 933
Dir, 938
DirEntry, 981
DLib, 939
dlib_close, 950
dlib_open, 949
dlib_proc, 950
dlib_var, 950
Draw, 1240
draw2d_finish, 1241
draw2d_preferred_monospace, 1241
draw2d_start, 1241
Draw::box2d, 1258
Draw::cir2d, 1258
Draw::matrix, 1243
Draw::matrix_cartesian, 1243
Draw::obb2d, 1259
Draw::pol2d, 1260
Draw::r2d, 1257
Draw::seg2d, 1257
Draw::tri2d, 1259
Draw::v2d, 1256
draw_antialias, 1244
draw_arc, 1245
draw_bezier, 1245
draw_box2dd, 1258
draw_box2df, 1258
draw_cir2dd, 1258
draw_cir2df, 1258
draw_circle, 1249
draw_clear, 1242
draw_ellipse, 1249
draw_fill_color, 1250
draw_fill_linear, 1250
draw_fill_matrix, 1251

draw_fill_wrap, 1251
draw_font, 1252
draw_image, 1255
draw_image_align, 1256
draw_image_frame, 1255
draw_line, 1244
draw_line_cap, 1247
draw_line_color, 1246
draw_line_dash, 1247
draw_line_fill, 1246
draw_line_join, 1247
draw_line_width, 1246
draw_matrix_cartesiand, 1243
draw_matrix_cartesianf, 1243
draw_matrixd, 1243
draw_matrixf, 1243
draw_obb2dd, 1259
draw_obb2df, 1259
draw_pol2dd, 1260
draw_pol2df, 1260
draw_polygon, 1249
draw_polyline, 1244
draw_r2dd, 1257
draw_r2df, 1257
draw_rect, 1248
draw_rndrect, 1248
draw_seg2dd, 1257
draw_seg2df, 1257
draw_text, 1252
draw_text_align, 1254
draw_text_color, 1252
draw_text_extents, 1254
draw_text_halign, 1254
draw_text_path, 1253
draw_text_trim, 1253
draw_text_width, 1253
draw_tri2dd, 1259
draw_tri2df, 1259
draw_v2dd, 1256
draw_v2df, 1256
drawop_t, 1239
Edit, 1307
edit_align, 1352
edit_autoselect, 1353
edit_bgcolor, 1354
edit_bgcolor_focus, 1355
edit_color, 1354
edit_color_focus, 1354
edit_copy, 1356
edit_create, 1350
edit_cut, 1356
edit_editable, 1353
edit_font, 1352
edit_get_height, 1357
edit_get_text, 1357
edit_height, 1351
edit_multiline, 1350
edit_OnChange, 1350
edit_OnFilter, 1350
edit_OnFocus, 1351
edit_passmode, 1352
edit_paste, 1357
edit_phcolor, 1355
edit_phstyle, 1356
edit_phtext, 1355
edit_select, 1353
edit_text, 1352
edit_tooltip, 1354
edit_vpadding, 1356
edit_width, 1351
ekAPPEND, 936
ekAPRIL, 935
ekARCHIVE, 936
ekAUGUST, 936
ekBIGEND, 935
ekBMP, 1237
ekBOTTOM, 1239
ekCENTER, 1239
ekCOOKIES_ALL, 1505
ekCOOKIES_OFF, 1505
ekDBIND_ALIAS_SIZE, 979
ekDBIND_MEMBER_EXISTS, 978
ekDBIND_OK, 978

ekDBIND_TYPE_EXISTS, 979
ekDBIND_TYPE_USED, 979
ekDECEMBER, 936
ekDESKTOP, 933
ekDIRECTORY, 936
ekEASSERT, 972
ekEENTRY, 972
ekEEXIT, 972
ekEFILE, 972
ekELLIPBEGIN, 1239
ekELLIPEND, 1240
ekELLIPMIDDLE, 1240
ekELLIPMLINE, 1240
ekELLIPNONE, 1239
ekFBIG, 937
ekFBIGNAME, 937
ekFBOLD, 1237
ekFCLAMP, 1239
ekFEBRUARY, 935
ekFEXISTS, 936
ekFFLIP, 1239
ekFILL, 1239
ekFILLSK, 1239
ekFIMAGE, 1237
ekFITALIC, 1237
ekFLOCK, 937
ekFNOACCESS, 937
ekFNOEMPTY, 937
ekFNOFILE, 936
ekFNOFILES, 937
ekFNOPATH, 936
ekFNORMAL, 1237
ekFOK, 937
ekFRIDAY, 935
ekFSEEKNEG, 937
ekFSTRIKEOUT, 1237
ekFSUBSCRIPT, 1237
ekFSUPSCRIPT, 1237
ekFTILE, 1239
ekFUNDEF, 937
ekFUNDERLINE, 1237
ekGIF, 1237
ekGRAY8, 1236
ekGUI_CLOSE_BUTTON, 1301
ekGUI_CLOSE_DEACT, 1301
ekGUI_CLOSE_ESC, 1301
ekGUI_CLOSE_INTRO, 1301
ekGUI_CURSOR_ARROW, 1301
ekGUI_CURSOR_CROSS, 1301
ekGUI_CURSOR_HAND, 1301
ekGUI_CURSOR_IBEAM, 1301
ekGUI_CURSOR_SIZENS, 1301
ekGUI_CURSOR_SIZEWE, 1301
ekGUI_CURSOR_USER, 1301
ekGUI_EVENT_BUTTON, 1304
ekGUI_EVENT_CLICK, 1304
ekGUI_EVENT_COLOR, 1305
ekGUI_EVENT_DOWN, 1304
ekGUI_EVENT_DRAG, 1304
ekGUI_EVENT_DRAW, 1304
ekGUI_EVENT_ENTER, 1304
ekGUI_EVENT_EXIT, 1304
ekGUI_EVENT_FOCUS, 1304
ekGUI_EVENT_FOCUS_ACCEPT, 1304
ekGUI_EVENT_FOCUS_RESIGN, 1304
ekGUI_EVENT_KEYDOWN, 1305
ekGUI_EVENT_KEYUP, 1305
ekGUI_EVENT_LABEL, 1304
ekGUI_EVENT_LISTBOX, 1304
ekGUI_EVENT_MENU, 1304
ekGUI_EVENT_MOVED, 1304
ekGUI_EVENT_OBJCHANGE, 1305
ekGUI_EVENT_OVERLAY, 1304
ekGUI_EVENT_POPUP, 1304
ekGUI_EVENT_RESIZE, 1304
ekGUI_EVENT_SCROLL, 1305
ekGUI_EVENT_SLIDER, 1304
ekGUI_EVENT_TBL_BEGIN, 1305
ekGUI_EVENT_TBL_CELL, 1305
ekGUI_EVENT_TBL_END, 1305
ekGUI_EVENT_TBL_EXPAND, 1305
ekGUI_EVENT_TBL_HEADCLICK, 1305
ekGUI_EVENT_TBL_NCHILDREN, 1305
ekGUI_EVENT_TBL_NODEINFO, 1305

ekGUI_EVENT_TBL_NROWS, 1305
ekGUI_EVENT_TBL_ROWCLICK, 1305
ekGUI_EVENT_TBL_SEL, 1305
ekGUI_EVENT_THEME, 1305
ekGUI_EVENT_TXTCHANGE, 1304
ekGUI_EVENT_TXTFILTER, 1304
ekGUI_EVENT_UP, 1304
ekGUI_EVENT_UPDOWN, 1304
ekGUI_EVENT_WHEEL, 1305
ekGUI_EVENT_WND_CLOSE, 1305
ekGUI_EVENT_WND_MOVED, 1305
ekGUI_EVENT_WND_SIZE, 1305
ekGUI_EVENT_WND_SIZING, 1305
ekGUI_FOCUS_CHANGED, 1303
ekGUI_FOCUS_KEEP, 1303
ekGUI_FOCUS_NO_ACCEPT, 1303
ekGUI_FOCUS_NO_NEXT, 1303
ekGUI_FOCUS_NO_RESIGN, 1303
ekGUI_HORIZONTAL, 1299
ekGUI_MIXED, 1299
ekGUI_MOUSE_LEFT, 1301
ekGUI_MOUSE_MIDDLE, 1301
ekGUI_MOUSE_RIGHT, 1301
ekGUI_NOTIF_LANGUAGE, 1306
ekGUI_NOTIF_MENU_DESTROY, 1306
ekGUI_NOTIF_WIN_DESTROY, 1306
ekGUI_OFF, 1299
ekGUI_ON, 1299
ekGUI_POS_BOTTOM, 1299
ekGUI_POS_LEFT, 1299
ekGUI_POS_NONE, 1299
ekGUI_POS_RIGHT, 1299
ekGUI_POS_TOP, 1299
ekGUI_SCALE_ADJUST, 1303
ekGUI_SCALE_ASPECT, 1302
ekGUI_SCALE_ASPECTDW, 1303
ekGUI_SCALE_AUTO, 1302
ekGUI_SCALE_NONE, 1302
ekGUI_SCROLL_BEGIN, 1303
ekGUI_SCROLL_END, 1303
ekGUI_SCROLL_PAGE_LEFT, 1303
ekGUI_SCROLL_PAGE_RIGHT, 1303
ekGUI_SCROLL_STEP_LEFT, 1303
ekGUI_SCROLL_STEP_RIGHT, 1303
ekGUI_SCROLL_THUMB, 1303
ekGUI_TAB_BACKKEY, 1303
ekGUI_TAB_CLICK, 1304
ekGUI_TAB_KEY, 1303
ekGUI_TAB_MOVE, 1304
ekGUI_TAB_NEXT, 1303
ekGUI_TAB_PREV, 1304
ekGUI_VERTICAL, 1299
ekINDEX1, 1236
ekINDEX2, 1236
ekINDEX4, 1236
ekINDEX8, 1236
ekINOHOST, 1505
ekINOIMPL, 1505
ekINONET, 1505
ekIOK, 1505
ekIOS, 933
ekISERVER, 1505
ekISTREAM, 1505
ekITIMEOUT, 1505
ekIUNDEF, 1505
ekJANUARY, 935
ekJPG, 1237
ekJULY, 935
ekJUNE, 935
ekJUSTIFY, 1239
ekKEY_0, 973
ekKEY_1, 973
ekKEY_2, 973
ekKEY_3, 973
ekKEY_4, 973
ekKEY_5, 973
ekKEY_6, 973
ekKEY_7, 973
ekKEY_8, 973
ekKEY_9, 973
ekKEY_A, 972
ekKEY_B, 973
ekKEY_BACK, 974
ekKEY_BSLASH, 973

ekKEY_C, 973
ekKEY_CAPS, 976
ekKEY_COMMA, 974
ekKEY_D, 973
ekKEY_DOWN, 976
ekKEY_E, 973
ekKEY_END, 976
ekKEY_ESCAPE, 974
ekKEY_EXCLAM, 976
ekKEY_F, 973
ekKEY_F1, 976
ekKEY_F10, 975
ekKEY_F11, 975
ekKEY_F12, 975
ekKEY_F13, 975
ekKEY_F14, 975
ekKEY_F15, 975
ekKEY_F16, 975
ekKEY_F17, 974
ekKEY_F18, 975
ekKEY_F19, 975
ekKEY_F2, 976
ekKEY_F3, 975
ekKEY_F4, 976
ekKEY_F5, 975
ekKEY_F6, 975
ekKEY_F7, 975
ekKEY_F8, 975
ekKEY_F9, 975
ekKEY_G, 973
ekKEY_GRAVE, 976
ekKEY_GTLT, 974
ekKEY_H, 973
ekKEY_HOME, 975
ekKEY_I, 974
ekKEY_INSERT, 976
ekKEY_J, 974
ekKEY_K, 974
ekKEY_L, 974
ekKEY_LALT, 976
ekKEY_LCTRL, 976
ekKEY_LCURLY, 974
ekKEY_LEFT, 976
ekKEY_LSHIFT, 976
ekKEY_LWIN, 976
ekKEY_M, 974
ekKEY_MENU, 976
ekKEY_MINUS, 974
ekKEY_N, 974
ekKEY_NUM0, 975
ekKEY_NUM1, 975
ekKEY_NUM2, 975
ekKEY_NUM3, 975
ekKEY_NUM4, 975
ekKEY_NUM5, 975
ekKEY_NUM6, 975
ekKEY_NUM7, 975
ekKEY_NUM8, 975
ekKEY_NUM9, 975
ekKEY_NUMADD, 974
ekKEY_NUMDECIMAL, 974
ekKEY_NUMDIV, 974
ekKEY_NUMEQUAL, 975
ekKEY_NUMLOCK, 974
ekKEY_NUMMINUS, 974
ekKEY_NUMMULT, 974
ekKEY_NUMRET, 974
ekKEY_O, 973
ekKEY_P, 974
ekKEY_PAGEDOWN, 976
ekKEY_PAGEUP, 975
ekKEY_PERIOD, 974
ekKEY_PLUS, 976
ekKEY_Q, 973
ekKEY_QUEST, 974
ekKEY_R, 973
ekKEY_RALT, 976
ekKEY_RCTRL, 976
ekKEY_RCURLY, 973
ekKEY_RETURN, 974
ekKEY_RIGHT, 976
ekKEY_RSHIFT, 976
ekKEY_RWIN, 976
ekKEY_S, 972

ekKEY_SEMICOLON, 974
ekKEY_SPACE, 974
ekKEY_SUPR, 976
ekKEY_T, 973
ekKEY_TAB, 974
ekKEY_TILDE, 976
ekKEY_U, 974
ekKEY_UNDEF, 972
ekKEY_UP, 976
ekKEY_V, 973
ekKEY_W, 973
ekKEY_X, 973
ekKEY_Y, 973
ekKEY_Z, 973
ekLCFLAT, 1237
ekLCROUND, 1237
ekLCSQUARE, 1237
ekLEFT, 1239
ekLINUX, 933
ekLITEND, 935
ekLJBEVEL, 1239
ekLJMITER, 1239
ekLJROUND, 1239
ekMACOS, 933
ekMACOS_BIGSUR, 934
ekMACOS_CATALINA, 934
ekMACOS_ELCAPITAN, 934
ekMACOS_GOLDEN_GATE, 935
ekMACOS_HIGHSIERRA, 934
ekMACOS_LEGACY, 934
ekMACOS_LION, 934
ekMACOS_MAVERICKS, 934
ekMACOS_MOJAVE, 934
ekMACOS_MONTEREY, 934
ekMACOS_MOUNTAIN_LION, 934
ekMACOS_NO, 934
ekMACOS_SEQUOIA, 935
ekMACOS_SIERRA, 934
ekMACOS_SNOW_LEOPARD, 934
ekMACOS_SONOMA, 935
ekMACOS_TAHOE, 935
ekMACOS_VENTURA, 935
ekMACOS_YOSEMITE, 934
ekMARCH, 935
ekMAY, 935
ekMKEY_ALT, 977
ekMKEY_COMMAND, 977
ekMKEY_CONTROL, 977
ekMKEY_NONE, 976
ekMKEY_SHIFT, 977
ekMONDAY, 935
ekNOVEMBER, 936
ekOCTOBER, 936
ekOGL_1_1, 1519
ekOGL_1_2, 1519
ekOGL_1_2_1, 1519
ekOGL_1_3, 1519
ekOGL_1_4, 1519
ekOGL_1_5, 1519
ekOGL_2_0, 1519
ekOGL_2_1, 1519
ekOGL_3_0, 1519
ekOGL_3_1, 1519
ekOGL_3_2, 1519
ekOGL_3_3, 1519
ekOGL_4_0, 1519
ekOGL_4_1, 1519
ekOGL_4_2, 1519
ekOGL_4_3, 1519
ekOGL_4_4, 1520
ekOGL_4_5, 1520
ekOGL_4_6, 1520
ekOGLAPIVERS, 1520
ekOGLCONTEXT, 1520
ekOGLFULLSCN, 1520
ekOGLGLEW, 1520
ekOGLOK, 1520
ekOGLPIXFORMAT, 1520
ekOGLVIEW, 1520
ekOTHERFILE, 936
ekPEXEC, 937
ekPHONE, 933
ekPNG, 1237
ekPOK, 937

ekPPIPE, 937
ekREAD, 936
ekRGB24, 1236
ekRGBA32, 1237
ekRIGHT, 1239
ekSATURDAY, 935
ekSEEKCUR, 936
ekSEEKEND, 936
ekSEEKSET, 936
ekSEPTEMBER, 936
ekSKFILL, 1239
ekSNOHOST, 937
ekSNONET, 937
ekSOK, 937
ekSPLIT_FIXED0, 1306
ekSPLIT_FIXED1, 1306
ekSPLIT_NORMAL, 1305
ekSSTREAM, 937
ekSTBROKEN, 972
ekSTCORRUPT, 972
ekSTEND, 972
ekSTIMEOUT, 937
ekSTOK, 972
ekSTROKE, 1239
ekSUNDAY, 935
ekSUNDEF, 937
ekTABLET, 933
ekTAMPER, 978
ekTAPOST, 978
ekTASTERK, 977
ekTAT, 978
ekTBSLASH, 978
ekTCIRCUM, 978
ekTCLOSBRAC, 977
ekTCLOSCURL, 977
ekTCLOSPAR, 977
ekTCOLON, 977
ekTCOMMA, 977
ekTCORRUP, 978
ekTDOLLAR, 977
ekTEOF, 978
ekTEOL, 977
ekTEQUALS, 977
ekTEXCLA, 978
ekTGREAT, 977
ekTHEX, 978
ekTHURSDAY, 935
ekTIDENT, 978
ekTINTEGER, 978
ekTLESS, 977
ekTMINUS, 977
ekTMLCOM, 977
ekTOCTAL, 978
ekTOP, 1239
ekTOPENBRAC, 977
ekTOPENCURL, 977
ekTOPENPAR, 977
ekTPERCEN, 977
ekTPERIOD, 977
ekTPLUS, 977
ekTPOUND, 978
ekTQUEST, 978
ekTQUOTE, 978
ekTREAL, 978
ekTRESERVED, 978
ekTSCOLON, 977
ekTSLASH, 978
ekTSLCOM, 977
ekTSPACE, 977
ekTSTRING, 978
ekTTILDE, 978
ekTUESDAY, 935
ekTUNDEF, 978
ekTVLINE, 978
ekUTF16, 878
ekUTF32, 878
ekUTF8, 878
ekWEDNESDAY, 935
ekWIN_10, 934
ekWIN_2K, 933
ekWIN_7, 934
ekWIN_71, 934
ekWIN_8, 934
ekWIN_81, 934

ekWIN_9x, 933
ekWIN_NO, 933
ekWIN_NT4, 933
ekWIN_VI, 934
ekWIN_VI1, 934
ekWIN_VI2, 934
ekWIN_XP, 934
ekWIN_XP1, 934
ekWIN_XP2, 934
ekWIN_XP3, 934
ekWINDOW_CLOSE, 1306
ekWINDOW_EDGE, 1306
ekWINDOW_ESC, 1306
ekWINDOW_FLAG, 1306
ekWINDOW_MAX, 1306
ekWINDOW_MIN, 1306
ekWINDOW_MODAL_NOHIDE, 1306
ekWINDOW_RESIZE, 1306
ekWINDOW_RETURN, 1306
ekWINDOW_STD, 1306
ekWINDOW_STDRES, 1306
ekWINDOW_TITLE, 1306
ekWINDOWS, 933
ekWRITE, 936
ellipsis_t, 1239
encode_finish, 1495
encode_start, 1495
endian_t, 935
evbind_modify, 1326
evbind_object, 1326
EvButton, 1310
EvDraw, 1311
Event, 980
event_params, 1143
event_result, 1143
event_sender, 1143
event_type, 1142
EvFileDir, 981
EvKey, 1313
EvMenu, 1315
EvMouse, 1312
EvPos, 1313
EvScroll, 1315
EvSize, 1313
EvSlider, 1310
EvTbCell, 1317
EvTbExpand, 1318
EvTbNode, 1317
EvTbNodeInfo, 1318
EvTbPos, 1316
EvTbRect, 1316
EvTbRow, 1316
EvTbSel, 1317
EvText, 1311
EvTextFilter, 1311
EvWheel, 1312
EvWinClose, 1315

FALSE, 874
ferror_t, 936
File, 938
file_mode_t, 936
file_seek_t, 936
file_type_t, 936
fillwrap_t, 1239
FocusInfo, 1318
Font, 1241
font_ascent, 1293
font_copy, 1289
font_create, 1286
font_descent, 1293
font_destroy, 1290
font_equals, 1290
font_exists_family, 1295
font_extents, 1294
font_family, 1291
font_height, 1292
font_installed_families, 1295
font_installed_monospace, 1296
font_is_monospace, 1294
font_leading, 1293
font_metrics_dpi, 1297
font_mini_size, 1291
font_monospace, 1287

font_native, 1296
font_native_dpi, 1296
font_regular_size, 1290
font_size, 1291
font_small_size, 1291
font_style, 1294
font_system, 1287
font_width, 1292
font_with_cell_size, 1289
font_with_style, 1288
font_with_width, 1288
font_with_xscale, 1289
font_xscale, 1292
FPtr_app_create, 1489
FPtr_app_update, 1489
FPtr_assert, 880
FPtr_compare, 879
FPtr_compare_ex, 879
FPtr_copy, 878
FPtr_destroy, 878
FPtr_event_handler, 982
FPtr_read, 982
FPtr_read_ex, 983
FPtr_read_init, 983
FPtr_read_init_ex, 983
FPtr_remove, 982
FPtr_scopy, 879
FPtr_size, 984
FPtr_task_end, 1490
FPtr_task_main, 1489
FPtr_task_update, 1490
FPtr_thread_main, 939
FPtr_write, 984
FPtr_write_ex, 984
fstyle_t, 1237

gui_alt_color, 1321
gui_border_color, 1323
gui_close_t, 1301
gui_cursor_t, 1301
gui_dark_mode, 1321
gui_device, 1323
gui_dpi_aware, 1319
gui_event_t, 1304
gui_file, 1321
gui_finish, 1319
gui_focus_t, 1303
gui_image, 1320
gui_info_window, 1325
gui_label_color, 1322
gui_language, 1320
gui_line_color, 1322
gui_link_color, 1322
gui_mouse_pos, 1324
gui_mouse_t, 1299
gui_notif_t, 1306
gui_OnIdle, 1325
gui_OnNotification, 1325
gui_OnThemeChanged, 1324
gui_orient_t, 1299
gui_pos_t, 1299
gui_resolution, 1323
gui_respack, 1319
gui_scale_t, 1301
gui_scroll_t, 1303
gui_start, 1319
gui_state_t, 1299
gui_tab_t, 1303
gui_text, 1320
gui_update, 1324
gui_update_transitions, 1324
gui_view_color, 1322
gui_workarea, 1323
GuiControl, 1306
guicontrol, 1327
guicontrol_button, 1328
guicontrol_combo, 1328
guicontrol_edit, 1328
guicontrol_get_tag, 1332
guicontrol_imageview, 1331
guicontrol_label, 1327
guicontrol_line, 1332
guicontrol_listbox, 1329
guicontrol_panel, 1331

guicontrol_popup, 1328
guicontrol_progress, 1330
guicontrol_slider, 1329
guicontrol_splitview, 1331
guicontrol_tableview, 1331
guicontrol_tabs, 1329
guicontrol_tag, 1332
guicontrol_textview, 1330
guicontrol_updown, 1329
guicontrol_view, 1330
guicontrol_webview, 1330

heap_aligned_calloc, 988
heap_aligned_malloc, 988
heap_aligned_realloc, 989
heap_auditor_add, 992
heap_auditor_delete, 993
heap_calloc, 986
heap_delete, 992
heap_delete_n, 992
heap_end_mt, 985
heap_free, 989
heap_leaks, 986
heap_malloc, 986
heap_new, 990
heap_new0, 990
heap_new_n, 990
heap_new_n0, 991
heap_realloc, 987
heap_realloc_n, 991
heap_start_mt, 985
heap_stats, 985
heap_verbose, 985
hfile_appdata, 1153
hfile_buffer, 1150
hfile_copy, 1149
hfile_date, 1147
hfile_dir, 1146
hfile_dir_create, 1146
hfile_dir_destroy, 1146
hfile_dir_entry_remove, 1147
hfile_dir_list, 1147
hfile_dir_loop, 1152
hfile_dir_sync, 1148
hfile_exists, 1149
hfile_from_data, 1151
hfile_from_string, 1151
hfile_home_dir, 1154
hfile_is_uptodate, 1149
hfile_stream, 1150
hfile_string, 1150
hfile_tmp_path, 1154
Http, 1505
http_add_header, 1507
http_clear_headers, 1507
http_cookie_delete, 1510
http_cookie_delete_all, 1510
http_cookie_name, 1509
http_cookie_search, 1509
http_cookie_value, 1509
http_cookies_policy, 1508
http_cookies_reload, 1508
http_cookies_size, 1508
http_create, 1506
http_delete, 1513
http_destroy, 1507
http_dget, 1516
http_exists, 1517
http_get, 1510
http_patch, 1512
http_post, 1511
http_put, 1512
http_response_body, 1516
http_response_header, 1516
http_response_message, 1514
http_response_name, 1515
http_response_protocol, 1514
http_response_size, 1514
http_response_status, 1513
http_response_value, 1515
http_secure, 1506

ierror_t, 1505
IListener, 981

Image, 1241
image_codec, 1284
image_copy, 1279
image_data, 1285
image_destroy, 1282
image_format, 1282
image_frame_length, 1285
image_from_data, 1278
image_from_file, 1278
image_from_pixbuf, 1277
image_from_pixels, 1276
image_from_resource, 1278
image_get_codec, 1284
image_get_data, 1286
image_height, 1283
image_mem, 1283
image_native, 1286
image_num_frames, 1285
image_pixels, 1283
image_read, 1281
image_rotate, 1280
image_scale, 1280
image_to_file, 1281
image_trim, 1279
image_width, 1282
image_write, 1282
ImageView, 1308
imageview_create, 1406
imageview_get_image, 1408
imageview_image, 1407
imageview_OnClick, 1407
imageview_OnOverDraw, 1408
imageview_scale, 1407
imageview_size, 1407
inet_finish, 1506
inet_start, 1506
INT16_MAX, 875
INT16_MIN, 875
int16_t, 873
INT32_MAX, 875
INT32_MIN, 875
int32_t, 873
INT64_MAX, 876
INT64_MIN, 875
int64_t, 873
INT8_MAX, 875
INT8_MIN, 875
int8_t, 873

json_destopt, 1501
json_destroy, 1501
json_read, 1499
json_read_str, 1500
json_write, 1500
json_write_str, 1500
JsonOpts, 1495

kBMATH_DEG2RADd, 877
kBMATH_DEG2RADf, 877
kBMATH_Ed, 876
kBMATH_Ef, 876
kBMATH_INFINITYd, 878
kBMATH_INFINITYf, 878
kBMATH_LN10d, 877
kBMATH_LN10f, 877
kBMATH_LN2d, 876
kBMATH_LN2f, 876
kBMATH_PId, 877
kBMATH_PIf, 877
kBMATH_RAD2DEGd, 877
kBMATH_RAD2DEGf, 877
kBMATH_SQRT2d, 877
kBMATH_SQRT2f, 877
kBMATH_SQRT3d, 877
kBMATH_SQRT3f, 877
kBOX2D_NULLd, 1164
kBOX2D_NULLf, 1164
kCIR2D_NULLd, 1164
kCIR2D_NULLf, 1164
kCOLOR_BLACK, 1235
kCOLOR_BLUE, 1236
kCOLOR_CYAN, 1236
kCOLOR_DEFAULT, 1235
kCOLOR_GREEN, 1236

kCOLOR_MAGENTA, 1236
kCOLOR_RED, 1235
kCOLOR_TRANSPARENT, 1235
kCOLOR_WHITE, 1235
kCOLOR_YELLOW, 1236
kDATE_NULL, 972
kDEG2RAD, 877
kDEVNULL, 972
kE, 876
KeyBuf, 980
keybuf_clear, 1145
keybuf_create, 1144
keybuf_destroy, 1144
keybuf_dump, 1146
keybuf_OnDown, 1144
keybuf_OnUp, 1144
keybuf_pressed, 1145
keybuf_str, 1145
kIDENT, 1164
kINFINITY, 878
kLN10, 877
kLN2, 876
kNULL, 1164
kPI, 877
kR2D_ZEROd, 1164
kR2D_ZEROf, 1164
kRAD2DEG, 877
kS2D_ZEROd, 1163
kS2D_ZEROf, 1163
kSQRT2, 877
kSQRT3, 877
kSTDERR, 971
kSTDIN, 971
kSTDOUT, 971
kT2D_IDENTd, 1164
kT2D_IDENTf, 1164
kV2D_Xd, 1163
kV2D_Xf, 1163
kV2D_Yd, 1163
kV2D_Yf, 1163
kV2D_ZEROd, 1163
kV2D_ZEROf, 1163
kX, 1163
kY, 1163
kZERO, 1163, 1164

Label, 1307
label_align, 1335
label_bgcolor, 1336
label_bgcolor_over, 1336
label_color, 1335
label_color_over, 1336
label_create, 1332
label_font, 1334
label_get_font, 1337
label_get_text, 1337
label_multiline, 1335
label_OnClick, 1333
label_size_text, 1334
label_style_over, 1334
label_text, 1333
label_trim, 1337
label_width, 1333
Layout, 1309
layout_bgcolor, 1451
layout_button, 1427
layout_cell, 1426
layout_combo, 1428
layout_control, 1427
layout_create, 1426
layout_dbind, 1453
layout_dbind_get_obj, 1453
layout_dbind_obj, 1453
layout_dbind_update, 1454
layout_edit, 1428
layout_get_button, 1434
layout_get_combo, 1436
layout_get_edit, 1435
layout_get_imageview, 1439
layout_get_label, 1434
layout_get_layout, 1441
layout_get_line, 1440
layout_get_listbox, 1436
layout_get_panel, 1440

layout_get_popup, 1435
layout_get_progress, 1437
layout_get_slider, 1437
layout_get_splitview, 1440
layout_get_tableview, 1439
layout_get_tabs, 1436
layout_get_textview, 1438
layout_get_updown, 1437
layout_get_view, 1438
layout_get_webview, 1438
layout_group, 1452
layout_halign, 1449
layout_hexpand, 1445
layout_hexpand2, 1446
layout_hexpand3, 1446
layout_hexpandn, 1447
layout_hmargin, 1445
layout_hsize, 1444
layout_imageview, 1432
layout_insert_col, 1442
layout_insert_row, 1442
layout_label, 1427
layout_layout, 1434
layout_line, 1433
layout_listbox, 1429
layout_margin, 1450
layout_margin2, 1451
layout_margin4, 1451
layout_ncols, 1441
layout_nrows, 1441
layout_panel, 1433
layout_panel_replace, 1433
layout_popup, 1428
layout_progress, 1430
layout_remove_col, 1442
layout_remove_row, 1443
layout_show_col, 1449
layout_show_row, 1450
layout_skcolor, 1452
layout_slider, 1430
layout_splitview, 1432
layout_tableview, 1432
layout_taborder, 1443
layout_tabs, 1429
layout_tabstop, 1443
layout_textview, 1431
layout_update, 1452
layout_updown, 1429
layout_valign, 1449
layout_vexpand, 1447
layout_vexpand2, 1447
layout_vexpand3, 1448
layout_vexpandn, 1448
layout_view, 1431
layout_vmargin, 1445
layout_vsize, 1444
layout_webview, 1431
Line, 1309
line_horizontal, 1466
line_length, 1466
line_vertical, 1466
linecap_t, 1237
linejoin_t, 1237
ListBox, 1307
listbox_add_elem, 1374
listbox_check, 1376
listbox_checkbox, 1373
listbox_checked, 1378
listbox_clear, 1375
listbox_color, 1375
listbox_count, 1376
listbox_create, 1372
listbox_del_elem, 1375
listbox_font, 1375
listbox_get_image, 1377
listbox_get_row_height, 1378
listbox_get_selected, 1377
listbox_get_text, 1377
listbox_multisel, 1374
listbox_OnDown, 1372
listbox_OnSelect, 1373
listbox_select, 1376
listbox_selected, 1378
listbox_set_elem, 1374

listbox_size, 1373
listen, 1140
Listener, 980
listener, 1140
listener_destroy, 1140
listener_event, 1141
listener_pass_event, 1142
listener_update, 1141
log_file, 970
log_get_file, 970
log_output, 969
log_printf, 969

macos_t, 934
Menu, 1310
menu_add_item, 1479
menu_count, 1480
menu_create, 1478
menu_del_item, 1479
menu_destroy, 1478
menu_get_citem, 1481
menu_get_item, 1480
menu_imp, 1481
menu_ins_item, 1479
menu_is_menubar, 1481
menu_launch, 1479
menu_off_items, 1480
MenuItem, 1310
menuitem_create, 1481
menuitem_enabled, 1482
menuitem_get_enabled, 1485
menuitem_get_separator, 1484
menuitem_get_state, 1485
menuitem_get_submenu, 1485
menuitem_get_text, 1484
menuitem_get_visible, 1485
menuitem_image, 1483
menuitem_key, 1483
menuitem_OnClick, 1482
menuitem_separator, 1482
menuitem_state, 1483
menuitem_submenu, 1484
menuitem_text, 1483
menuitem_visible, 1482
mkey_t, 976
month_t, 935
Mutex, 938

NULL, 874

OBB2D, 1168
OBB2D::angle, 1207
OBB2D::area, 1207
OBB2D::box, 1208
OBB2D::center, 1206
OBB2D::copy, 1203
OBB2D::corners, 1205
OBB2D::create, 1201
OBB2D::destroy, 1204
OBB2D::from_line, 1202
OBB2D::from_points, 1203
OBB2D::height, 1207
OBB2D::move, 1205
OBB2D::transform, 1205
OBB2D::update, 1204
OBB2D::width, 1206
obb2d_angled, 1207
obb2d_anglef, 1207
obb2d_aread, 1207
obb2d_areaf, 1207
obb2d_boxd, 1208
obb2d_boxf, 1208
obb2d_centerd, 1206
obb2d_centerf, 1206
obb2d_copyd, 1203
obb2d_copyf, 1203
obb2d_cornersd, 1205
obb2d_cornersf, 1205
obb2d_created, 1201
obb2d_createf, 1201
obb2d_destroyd, 1204
obb2d_destroyf, 1204
obb2d_from_lined, 1202
obb2d_from_linef, 1202

obb2d_from_pointsd, 1203
obb2d_from_pointsf, 1203
obb2d_heightd, 1207
obb2d_heightf, 1207
obb2d_moved, 1205
obb2d_movef, 1205
obb2d_transformd, 1205
obb2d_transformf, 1205
obb2d_updated, 1204
obb2d_updatef, 1204
obb2d_widthd, 1206
obb2d_widthf, 1206
ogl3d_begin_draw, 1522
ogl3d_context, 1521
ogl3d_destroy, 1522
ogl3d_end_draw, 1522
ogl3d_err_str, 1523
ogl3d_finish, 1521
ogl3d_set_size, 1523
ogl3d_start, 1521
oglapi_t, 1519
OGLCtx, 1521
oglerr_t, 1520
OGLProps, 1520
osapp_argc, 1491
osapp_argv, 1492
osapp_finish, 1491
osapp_menubar, 1493
osapp_open_url, 1493
osapp_task, 1492
osbs_endian, 940
osbs_finish, 940
osbs_macos, 940
osbs_platform, 940
osbs_start, 939
osbs_windows, 940
osmain, 1490
osmain_sync, 1491

Palette, 1240
palette_binary, 1270
palette_cga2, 1268
palette_colors, 1271
palette_colors_const, 1271
palette_create, 1267
palette_destroy, 1270
palette_ega4, 1268
palette_gray1, 1269
palette_gray2, 1269
palette_gray4, 1269
palette_gray8, 1270
palette_rgb8, 1268
palette_size, 1270
Panel, 1309
panel_create, 1462
panel_custom, 1462
panel_data, 1463
panel_get_data, 1463
panel_get_layout, 1464
panel_layout, 1464
panel_scroll, 1462
panel_scroll_size, 1465
panel_size, 1463
panel_update, 1465
panel_viewport, 1465
panel_visible_layout, 1464
perror_t, 937
Pixbuf, 1240
pixbuf_cdata, 1275
pixbuf_convert, 1273
pixbuf_copy, 1272
pixbuf_create, 1271
pixbuf_data, 1275
pixbuf_destroy, 1273
pixbuf_dsize, 1274
pixbuf_format, 1273
pixbuf_format_bpp, 1275
pixbuf_get, 1276
pixbuf_height, 1274
pixbuf_set, 1276
pixbuf_size, 1274
pixbuf_trim, 1272
pixbuf_width, 1274
pixformat_t, 1236

platform_t, 933
Pol2D, 1169
Pol2D::area, 1214
Pol2D::box, 1215
Pol2D::ccw, 1215
Pol2D::centroid, 1216
Pol2D::convex, 1215
Pol2D::convex_hull, 1212
Pol2D::convex_partition, 1217
Pol2D::copy, 1212
Pol2D::create, 1211
Pol2D::destroy, 1213
Pol2D::n, 1214
Pol2D::points, 1213
Pol2D::transform, 1213
Pol2D::triangles, 1217
Pol2D::visual_center, 1216
pol2d_aread, 1214
pol2d_areaf, 1214
pol2d_boxd, 1215
pol2d_boxf, 1215
pol2d_ccwd, 1215
pol2d_ccwf, 1215
pol2d_centroidd, 1216
pol2d_centroidf, 1216
pol2d_convex_hulld, 1212
pol2d_convex_hullf, 1212
pol2d_convex_partitiond, 1217
pol2d_convex_partitionf, 1217
pol2d_convexd, 1215
pol2d_convexf, 1215
pol2d_copyd, 1212
pol2d_copyf, 1212
pol2d_created, 1211
pol2d_createf, 1211
pol2d_destroyd, 1213
pol2d_destroyf, 1213
pol2d_nd, 1214
pol2d_nf, 1214
pol2d_pointsd, 1213
pol2d_pointsf, 1213
pol2d_transformd, 1213
pol2d_transformf, 1213
pol2d_trianglesd, 1217
pol2d_trianglesf, 1217
pol2d_visual_centerd, 1216
pol2d_visual_centerf, 1216
PopUp, 1307
popup_add_elem, 1346
popup_clear, 1348
popup_count, 1348
popup_create, 1345
popup_del_elem, 1347
popup_get_image, 1349
popup_get_selected, 1349
popup_get_text, 1349
popup_ins_elem, 1347
popup_list_height, 1348
popup_OnSelect, 1345
popup_selected, 1348
popup_set_elem, 1347
popup_tooltip, 1346
Proc, 939
Progress, 1308
progress_create, 1382
progress_undefined, 1382
progress_value, 1383
progress_width, 1382
ptr_assign, 884
ptr_copyopt, 885
ptr_destopt, 884
ptr_dget, 883
ptr_dget_no_null, 884
ptr_get, 883

R2D, 1165, 1180
R2D::center, 1181
R2D::clip, 1183
R2D::collide, 1182
R2D::contains, 1182
R2D::join, 1183
r2d_centerd, 1181
r2d_centerf, 1181
r2d_clipd, 1183

r2d_clipf, 1183
r2d_collided, 1182
r2d_collidef, 1182
r2d_containsd, 1182
r2d_containsf, 1182
r2d_joind, 1183
r2d_joinf, 1183
r2dd, 1180
r2df, 1180
real, 874
real32_t, 874
real64_t, 874
RegEx, 980
regex_create, 1139
regex_destroy, 1139
regex_match, 1140
REnv, 878
ResId, 982
ResPack, 981
respack_destroy, 1154
respack_file, 1155
respack_text, 1154

S2D, 1165, 1180
s2dd, 1180
s2df, 1180
Seg2D, 1166, 1189
Seg2D::close_param, 1192
Seg2D::eval, 1191
Seg2D::length, 1191
Seg2D::point_sqdist, 1192
Seg2D::sqdist, 1193
Seg2D::sqlength, 1191
Seg2D::v, 1190
seg2d_close_paramd, 1192
seg2d_close_paramf, 1192
seg2d_evald, 1191
seg2d_evalf, 1191
seg2d_lengthd, 1191
seg2d_lengthf, 1191
seg2d_point_sqdistd, 1192
seg2d_point_sqdistf, 1192
seg2d_sqdistd, 1193
seg2d_sqdistf, 1193
seg2d_sqlengthd, 1191
seg2d_sqlengthf, 1191
seg2d_vd, 1190
seg2d_vf, 1190
seg2dd, 1189
seg2df, 1189
serror_t, 937
SetPt, 979
setpt_create, 1063
setpt_delete, 1066
setpt_destroy, 1064
setpt_first, 1066
setpt_first_const, 1067
setpt_forback, 1070
setpt_forback_const, 1071
setpt_foreach, 1069
setpt_foreach_const, 1070
setpt_fornext, 1070
setpt_fornext_const, 1070
setpt_forprev, 1071
setpt_forprev_const, 1071
setpt_get, 1064
setpt_get_const, 1065
setpt_insert, 1065
setpt_last, 1067
setpt_last_const, 1068
setpt_next, 1068
setpt_next_const, 1068
setpt_prev, 1069
setpt_prev_const, 1069
setpt_size, 1064
SetSt, 979
setst_create, 1054
setst_delete, 1057
setst_destroy, 1055
setst_first, 1058
setst_first_const, 1058
setst_forback, 1062
setst_forback_const, 1062
setst_foreach, 1061

setst_foreach_const, 1061
setst_fornext, 1061
setst_fornext_const, 1062
setst_forprev, 1062
setst_forprev_const, 1063
setst_get, 1056
setst_get_const, 1056
setst_insert, 1057
setst_last, 1058
setst_last_const, 1059
setst_next, 1059
setst_next_const, 1060
setst_prev, 1060
setst_prev_const, 1060
setst_size, 1055
Slider, 1308
slider_create, 1380
slider_get_value, 1382
slider_length, 1381
slider_OnMoved, 1380
slider_steps, 1381
slider_tooltip, 1381
slider_value, 1381
slider_vertical, 1380
Socket, 939
split_mode_t, 1305
SplitView, 1309
splitview_get_pos, 1424
splitview_horizontal, 1421
splitview_minsize0, 1425
splitview_minsize1, 1426
splitview_panel, 1423
splitview_pos, 1424
splitview_splitview, 1423
splitview_tableview, 1423
splitview_textview, 1422
splitview_vertical, 1421
splitview_view, 1422
splitview_visible0, 1425
splitview_visible1, 1425
splitview_webview, 1422
sstate_t, 972
stm_append_file, 1111
stm_buffer, 1120
stm_buffer_size, 1120
stm_bytes_readed, 1115
stm_bytes_written, 1115
stm_close, 1112
stm_col, 1115
stm_corrupt, 1119
stm_file_err, 1118
stm_flush, 1138
stm_from_block, 1109
stm_from_file, 1110
stm_get_read_endian, 1112
stm_get_read_utf, 1113
stm_get_write_endian, 1112
stm_get_write_utf, 1113
stm_is_memory, 1114
stm_lines, 1138
stm_memory, 1110
stm_next, 1139
stm_pipe, 1138
stm_printf, 1121
stm_read, 1126
stm_read_bool, 1132
stm_read_char, 1126
stm_read_chars, 1127
stm_read_enum, 1136
stm_read_i16, 1133
stm_read_i16_tok, 1129
stm_read_i32, 1133
stm_read_i32_tok, 1129
stm_read_i64, 1134
stm_read_i64_tok, 1130
stm_read_i8, 1133
stm_read_i8_tok, 1129
stm_read_line, 1127
stm_read_r32, 1135
stm_read_r32_tok, 1132
stm_read_r64, 1136
stm_read_r64_tok, 1132
stm_read_to_char, 1127
stm_read_token, 1128

stm_read_trim, 1128
stm_read_u16, 1134
stm_read_u16_tok, 1130
stm_read_u32, 1135
stm_read_u32_tok, 1131
stm_read_u64, 1135
stm_read_u64_tok, 1131
stm_read_u8, 1134
stm_read_u8_tok, 1130
stm_row, 1116
stm_set_read_endian, 1113
stm_set_read_utf, 1114
stm_set_write_endian, 1112
stm_set_write_utf, 1114
stm_skip, 1137
stm_skip_bom, 1137
stm_skip_token, 1137
stm_sock_err, 1119
stm_socket, 1111
stm_state, 1118
stm_str, 1119
stm_to_file, 1110
stm_token_col, 1116
stm_token_comments, 1118
stm_token_escapes, 1117
stm_token_lexeme, 1117
stm_token_row, 1116
stm_token_spaces, 1117
stm_write, 1120
stm_write_bool, 1122
stm_write_char, 1121
stm_write_enum, 1126
stm_write_i16, 1123
stm_write_i32, 1123
stm_write_i64, 1123
stm_write_i8, 1122
stm_write_r32, 1125
stm_write_r64, 1125
stm_write_u16, 1124
stm_write_u32, 1124
stm_write_u64, 1125
stm_write_u8, 1124
stm_writef, 1122
str_c, 996
str_cat, 1003
str_cat_c, 1003
str_cmp, 1007
str_cmp_c, 1007
str_cmp_cn, 1008
str_cn, 996
str_copy, 997
str_copy_c, 1002
str_copy_cn, 1002
str_cpath, 998
str_crelpath, 999
str_destopt, 1004
str_destroy, 1004
str_empty, 1008
str_empty_c, 1008
str_equ, 1009
str_equ_c, 1009
str_equ_cn, 1009
str_equ_end, 1010
str_equ_nocase, 1010
str_filename, 1016
str_filext, 1016
str_fill, 1001
str_find, 1016
str_is_prefix, 1006
str_is_sufix, 1006
str_len, 1005
str_len_c, 1005
str_lower, 1011
str_lower_c, 1011
str_mem, 1004
str_nchars, 1005
str_path, 998
str_prefix, 1006
str_printf, 997
str_read, 1001
str_relpath, 999
str_repl, 1000
str_repl_c, 1012
str_reserve, 1000

str_scmp, 1007
str_split, 1013
str_split_pathext, 1015
str_split_pathname, 1015
str_split_trim, 1013
str_splits, 1014
str_str, 1012
str_subs, 1012
str_to_i16, 1017
str_to_i32, 1018
str_to_i64, 1018
str_to_i8, 1017
str_to_r32, 1020
str_to_r64, 1021
str_to_u16, 1019
str_to_u32, 1019
str_to_u64, 1020
str_to_u8, 1019
str_trim, 996
str_trim_n, 997
str_upd, 1004
str_upper, 1010
str_upper_c, 1011
str_write, 1001
str_writef, 1002
Stream, 980
String, 979

T2D, 1166
T2D::decompose, 1189
T2D::inverse, 1187
T2D::invfast, 1186
T2D::move, 1184
T2D::mult, 1187
T2D::rotate, 1185
T2D::scale, 1185
T2D::vmult, 1188
T2D::vmultn, 1188
t2d_decomposed, 1189
t2d_decomposef, 1189
t2d_inversed, 1187
t2d_inversef, 1187
t2d_invfastd, 1186
t2d_invfastf, 1186
t2d_moved, 1184
t2d_movef, 1184
t2d_multd, 1187
t2d_multf, 1187
t2d_rotated, 1185
t2d_rotatef, 1185
t2d_scaled, 1185
t2d_scalef, 1185
t2d_tod, 1184
t2d_tof, 1184
t2d_vmultd, 1188
t2d_vmultf, 1188
t2d_vmultnd, 1188
t2d_vmultnf, 1188
TableView, 1309
tableview_add_column_text, 1410
tableview_column_align, 1413
tableview_column_count, 1411
tableview_column_freeze, 1414
tableview_column_icon, 1412
tableview_column_limits, 1412
tableview_column_resizable, 1413
tableview_column_width, 1412
tableview_create, 1408
tableview_del_column, 1411
tableview_deselect, 1419
tableview_deselect_all, 1419
tableview_focus_row, 1420
tableview_font, 1410
tableview_get_focus_row, 1420
tableview_grid, 1417
tableview_header_align, 1414
tableview_header_clickable, 1415
tableview_header_height, 1416
tableview_header_resizable, 1415
tableview_header_title, 1414
tableview_header_visible, 1415
tableview_hkey_scroll, 1416
tableview_multisel, 1417
tableview_node_row, 1418

tableview_OnData, 1408
tableview_OnHeaderClick, 1409
tableview_OnRowClick, 1409
tableview_OnSelect, 1409
tableview_row_height, 1416
tableview_row_node, 1418
tableview_scroll_visible, 1421
tableview_select, 1419
tableview_selected, 1420
tableview_size, 1410
tableview_tree, 1411
tableview_update, 1418
Tabs, 1307
tabs_add_elem, 1369
tabs_clear, 1370
tabs_count, 1370
tabs_create, 1367
tabs_del_elem, 1370
tabs_get_image, 1371
tabs_get_selected, 1371
tabs_get_text, 1371
tabs_ins_elem, 1369
tabs_length, 1368
tabs_OnSelect, 1368
tabs_selected, 1371
tabs_set_elem, 1369
tabs_tooltip, 1368
tc, 995
tcc, 995
TextView, 1308
textview_afspace, 1401
textview_apply_all, 1401
textview_apply_select, 1402
textview_bfspace, 1400
textview_bgcolor, 1399
textview_clear, 1396
textview_color, 1399
textview_copy, 1404
textview_cpos_printf, 1397
textview_cpos_writef, 1397
textview_create, 1394
textview_cut, 1404
textview_del_select, 1403
textview_editable, 1402
textview_family, 1398
textview_fsize, 1398
textview_fstyle, 1398
textview_get_text, 1404
textview_halign, 1400
textview_lspacing, 1400
textview_OnFilter, 1395
textview_OnFocus, 1395
textview_paste, 1404
textview_pgcolor, 1399
textview_printf, 1396
textview_rtf, 1398
textview_scroll_caret, 1403
textview_scroll_visible, 1402
textview_select, 1402
textview_show_select, 1403
textview_size, 1395
textview_wrap, 1405
textview_writef, 1396
Thread, 939
token_t, 977
TreePt, 980
treept_clear, 1090
treept_copy, 1087
treept_create, 1087
treept_destopt, 1089
treept_destroy, 1089
treept_dfs_first, 1093
treept_dfs_first_const, 1093
treept_dfs_last, 1093
treept_dfs_last_const, 1094
treept_dfs_stop, 1095
treept_end, 1101
treept_esize, 1091
treept_forback, 1100
treept_forback_const, 1100
treept_foreach, 1099
treept_foreach_const, 1100
treept_mem, 1091
treept_next, 1094

treept_next_const, 1094
treept_node_data, 1099
treept_node_data_const, 1099
treept_node_delete, 1098
treept_node_depth, 1096
treept_node_get, 1097
treept_node_get_const, 1097
treept_node_index, 1096
treept_node_insert, 1098
treept_node_parent, 1096
treept_node_parent_const, 1097
treept_node_size, 1095
treept_prev, 1095
treept_prev_const, 1095
treept_read, 1088
treept_read_ex, 1088
treept_root_get, 1091
treept_root_get_const, 1092
treept_root_new, 1092
treept_write, 1090
treept_write_ex, 1090
TreeSt, 980
treest_clear, 1074
treest_copy, 1072
treest_create, 1072
treest_destopt, 1074
treest_destroy, 1074
treest_dfs_first, 1078
treest_dfs_first_const, 1078
treest_dfs_last, 1078
treest_dfs_last_const, 1079
treest_dfs_stop, 1081
treest_end, 1087
treest_esize, 1076
treest_forback, 1086
treest_forback_const, 1087
treest_foreach, 1085
treest_foreach_const, 1086
treest_mem, 1076
treest_next, 1079
treest_next_const, 1080
treest_node_data, 1085
treest_node_data_const, 1085
treest_node_delete, 1084
treest_node_depth, 1081
treest_node_get, 1083
treest_node_get_const, 1083
treest_node_index, 1082
treest_node_insert, 1084
treest_node_parent, 1082
treest_node_parent_const, 1083
treest_node_size, 1081
treest_prev, 1080
treest_prev_const, 1080
treest_read, 1073
treest_read_ex, 1073
treest_root_get, 1076
treest_root_get_const, 1077
treest_root_new, 1077
treest_write, 1075
treest_write_ex, 1075
Tri2D, 1168, 1208
Tri2D::area, 1210
Tri2D::ccw, 1210
Tri2D::centroid, 1211
Tri2D::transform, 1210
Tri2D::v, 1209
tri2d_aread, 1210
tri2d_areaf, 1210
tri2d_ccwd, 1210
tri2d_ccwf, 1210
tri2d_centroidd, 1211
tri2d_centroidf, 1211
tri2d_transformd, 1210
tri2d_transformf, 1210
tri2d_vd, 1209
tri2d_vf, 1209
tri2dd, 1208
tri2df, 1208
TRUE, 874

UINT16_MAX, 876
uint16_t, 873
UINT32_MAX, 876

uint32_t, 873
UINT64_MAX, 876
uint64_t, 874
UINT8_MAX, 876
uint8_t, 873
unicode_back, 891
unicode_convers, 885
unicode_convers_n, 886
unicode_convers_nbytes, 886
unicode_convers_nbytes_n, 887
unicode_isalnum, 892
unicode_isalpha, 893
unicode_isascii, 892
unicode_iscntrl, 893
unicode_isdigit, 893
unicode_isgraph, 894
unicode_islower, 895
unicode_isprint, 894
unicode_ispunct, 894
unicode_isspace, 895
unicode_isupper, 896
unicode_isxdigit, 895
unicode_move, 891
unicode_nbytes, 887
unicode_nchars, 888
unicode_next, 890
unicode_t, 878
unicode_to_char, 889
unicode_to_u32, 888
unicode_to_u32b, 888
unicode_tolower, 896
unicode_toupper, 896
unicode_valid, 890
unicode_valid_str, 889
unicode_valid_str_n, 890
unref, 880
UpDown, 1308
updown_create, 1379
updown_OnClick, 1379
updown_tooltip, 1379
Url, 1495
url_destroy, 1502
url_fragment, 1504
url_host, 1503
url_params, 1503
url_parse, 1501
url_pass, 1502
url_path, 1503
url_port, 1504
url_query, 1503
url_resource, 1504
url_scheme, 1502
url_user, 1502

V2D, 1164, 1169
V2D::add, 1171
V2D::angle, 1179
V2D::dist, 1178
V2D::dot, 1177
V2D::from, 1172
V2D::from_angle, 1176
V2D::length, 1177
V2D::mid, 1173
V2D::mul, 1172
V2D::norm, 1176
V2D::perp_neg, 1175
V2D::perp_pos, 1175
V2D::rotate, 1180
V2D::sqdist, 1178
V2D::sqlength, 1177
V2D::sub, 1171
V2D::unit, 1173
V2D::unit_xy, 1174
v2d_addd, 1171
v2d_addf, 1171
v2d_angled, 1179
v2d_anglef, 1179
v2d_distd, 1178
v2d_distf, 1178
v2d_dotd, 1177
v2d_dotf, 1177
v2d_from_angled, 1176
v2d_from_anglef, 1176
v2d_fromd, 1172

v2d_fromf, 1172
v2d_lengthd, 1177
v2d_lengthf, 1177
v2d_midd, 1173
v2d_midf, 1173
v2d_muld, 1172
v2d_mulf, 1172
v2d_normd, 1176
v2d_normf, 1176
v2d_perp_negd, 1175
v2d_perp_negf, 1175
v2d_perp_posd, 1175
v2d_perp_posf, 1175
v2d_rotated, 1180
v2d_rotatef, 1180
v2d_sqdistd, 1178
v2d_sqdistf, 1178
v2d_sqlengthd, 1177
v2d_sqlengthf, 1177
v2d_subd, 1171
v2d_subf, 1171
v2d_tod, 1170
v2d_todn, 1171
v2d_tof, 1170
v2d_tofn, 1170
v2d_unit_xyd, 1174
v2d_unit_xyf, 1174
v2d_unitd, 1173
v2d_unitf, 1173
v2dd, 1169
v2df, 1169
View, 1308
view_allow_tab, 1391
view_content_size, 1392
view_create, 1383
view_custom, 1383
view_data, 1384
view_get_data, 1384
view_get_size, 1391
view_keybuf, 1391
view_native, 1394
view_OnAcceptFocus, 1390
view_OnClick, 1387
view_OnDown, 1387
view_OnDrag, 1388
view_OnDraw, 1385
view_OnEnter, 1386
view_OnExit, 1386
view_OnFocus, 1389
view_OnKeyDown, 1388
view_OnKeyUp, 1389
view_OnMove, 1386
view_OnOverlay, 1385
view_OnResignFocus, 1389
view_OnScroll, 1390
view_OnSize, 1385
view_OnUp, 1387
view_OnWheel, 1388
view_point_scale, 1393
view_scroll, 1383
view_scroll_size, 1392
view_scroll_visible, 1393
view_scroll_x, 1392
view_scroll_y, 1392
view_size, 1384
view_tooltip, 1390
view_update, 1394
view_viewport, 1393
vkey_t, 972

WebView, 1308
webview_back, 1406
webview_create, 1405
webview_forward, 1406
webview_navigate, 1406
webview_OnFocus, 1405
webview_size, 1405
week_day_t, 935
win_t, 933
Window, 1309
window_clear_hotkeys, 1471
window_client_size, 1475
window_client_to_screen, 1477
window_control_frame, 1476

window_create, 1466
window_cursor, 1478
window_cycle_tabstop, 1471
window_defbutton, 1477
window_destroy, 1467
window_flag_t, 1306
window_focus, 1472
window_focus_info, 1473
window_get_client_size, 1476
window_get_focus, 1473
window_get_maximize, 1474
window_get_minimize, 1474
window_get_origin, 1475
window_get_size, 1476
window_get_visible, 1470
window_hide, 1469
window_hotkey, 1471
window_maximize, 1474
window_minimize, 1475
window_modal, 1470
window_next_tabstop, 1472
window_OnClose, 1467
window_OnMoved, 1468
window_OnResize, 1468
window_origin, 1475
window_overlay, 1469
window_panel, 1467
window_previous_tabstop, 1472
window_show, 1469
window_stop_modal, 1470
window_title, 1468
window_update, 1474